WEATHER
MONROE AREA: Scattered thundershowers today, tomorrow Yesterday's high, 86; low 72
ARKANSAS: Scattered thundershowers, cloudy, today, tomorrow

Monroe Morning World

INDEX
Class 3-7D Gard. Ns. 9C
Churches 5B Radio TV 6B
Editorial 4A Sports 1-4B
Financial 2D Theaters 7B
5 Sections 44 Pages

SERVING NORTHEAST LOUISIANA EVERY MORNING OF THE YEAR

VOL. 29—NO. 248 • TELEPHONE FA 2-5161—3-0501 MONROE, LOUISIANA, SUNDAY, JUNE 22, 1958 FULL AP, UPI, AP WIREPHOTO PRICE TEN CENTS

Suspension Of Integration Is Granted At Little Rock

SHAKY ROAD TOMORROW

Long Forces To Attack 2-Thirds Vote On Taxes

BATON ROUGE (AP) — The Legislature starts on a shaky road Monday with its second bid in two years to rip out of the constitution the two-thirds majority vote required for new taxes.

While backed by Gov. Earl Long, Rep. Alton DeNux of Avoyelles Parish has failed to show enthusiasm for the constitutional repeal measure he introduced for Long. DeNux realizes what he faces.

The Legislature returns to work for its seventh week Sunday at 7 p.m.

DeNux said he will ask a House committee hearing Monday on his House bill 987, the controversial repealer.

With administration help he is certain to get it to the House floor. There he must rally a two-thirds majority vote for a constitutional revision.

Hard Core

Rep. Jasper Smith, Caddo, the softspoken, hard core tax foe, and president of the 34 Club of anti-tax stalwarts, predicted Saturday "it will never get out of the House."

The Long administration tried to stomp out the two-thirds law at the polls in November, 1956, then withdrew from the field after public opposition became evident.

The administration timing was ill chosen then, because Long earlier had stirred up a hornet's nest of reaction after four unsuccessful tax hike efforts in the brawling '56 Legislature.

The driving legislative methods used then in a futile attempt to whip taxes through the House armed with the two-thirds barrier caused a quick public reaction.

Against the two-thirds repeal this time stand such men as Rep. John Garrett of Claiborne Parish, and Rep. Elmer Bernard of West Baton Rouge.

Without their supporting votes, Long's House leaders could not have passed the one-cent natural gas tax raise recently.

Both Garrett and Bernard in recent weeks have voiced firm belief in need for the two-thirds law to remain in the constitution.

In the eyes of the Long administration, the two-thirds law has a serious defect, taxes or no taxes. It tends to give a small minority a powerful "No" in the Legislature, when the American tradition is for majority rule.

Long feels when an administration is elected to office, it is entitled to have a voice in affairs of the state without being blocked by one-third the legislative membership.

Death Caims Mrs. L. Nixon; Services Set

Mrs. Leola White Nixon, 88-year-old retired school teacher who was one of the area's outstanding church and club women, died at her home, 201 Smith Avenue in Monroe at 7:15 a.m. yesterday morning following a prolonged illness.

Last rites were to be held today with funeral services scheduled for 3 p.m. at the First Methodist Church in Monroe. The pastor, the Rev. G. W. Pomeroy, will officiate, and burial will be in Greenwood Cemetery in Ruston under the direction of Kilpatrick Funeral Home of West Monroe.

Borne in Big Cane, La., she was a daughter of the late Rev. Henry O. White, pioneer Methodist minister, and Mrs. White. Prior to her retirement, she had taught in public schools at Crowley, Ruston Lisbon, Oag Ridge and Opelousas for 40 years.

Mrs. Nixon was one of the earlier graduates of Peabody College in Nashville, Tenn., and also was a graduate of Opelousas Female Institute in Opelousas, attended Louisiana State University, and received a Masters Degree from Columbia University.

Her husband, the late John Trravis Nixon was a prominent citizen of Monroe and established the Monroe News in the 1890's.

Throughout her lifetime, Mrs.

(Continued On Page 5-A)

Jes' Ramblin'

Reunion

Here's one for "Believe It or Not." It concerns the reunion of a family of ten men and women all of advanced ages ranging from 54 to 75 but well and hearty to attend the family reunion, held in Henderson, Tex. the other day. It was the first time in 27 years that all had attended the family reunion. All are daughters and sons of the late Mr. and Mrs. John A. Vernon. Those attending and their places of residence and ages are as follows:

Donie C. Vernon, aged 75 years, Downsville, La., Joseph G. Vernon, age 73, Choudrant; Hubert E. Vernon 71 years, Dallas; William E. Vernon, 69 years, Kaufman, Tex.; Cora May Vernon, 67 years, Elmo, Tex.; Lillie Pearl Vernon, 65 years, West Monroe, La.; James C. Vernon 61 years, Red Oak, Tex.; Wesley C. Vernon, Henderson, Tex.; Vera Effie Vernon, 56 years, and Johnnie P. Vernon, 54 years Dallas, Tex.

No Comment On Race Decision By White House

WASHINGTON (UPI)— The White House declined comment Saturday on a court order suspending school integration at Little Rock but a Justice Department authority said possible appeal action will be given "serious consideration."

Presidential Press Secretary James C. Hagerty said "it is entirely a matter for the Department of Justice. I have no comment."

President Eisenhower dispatched troops to Little Rock last fall to enforce integration at Central High School. He ended use of federalized National Guardsmen only after the school session ended in early June.

Possible appeal action was hinted by Assistant Attorney General W. Wilson White, head of the Justice Department's Civil Rights Division.

Opinion Under Study

White said in Philadelphia that it would be "unwise" for him to comment before reading the decision. But he added: "We are certainly going to study this opinion and then give serious consideration on whether to participate in any appeal"

The order allowing the Little Rock School Board to suspend integration for two-and-a-half years was issued by Federal District Judge Harry J. Lemley.

The impact of the ruling will undoubtedly be the prime topic of discussion when the President meets with four Negro leaders at the White House Monday.

Offered Money For Registering

BATON ROUGE (AP) — Negroes in the capital city area are being offered a new incentive to become registered voters — $15 cash.

The News Leader, a weekly published for Negroes here, announced on its front page the First Ward Voters League Inc., is offering the money.

Negroes are urged to become "ten feet tall" by registering between now and June 29.

ADDRESSES VFW — Cooper T. Holt, past national VFW commander-in-chief, appeared before the 28th Annual Encampment of the Louisiana VFW at a meeting here last night. The three-day meet closes today. (Staff photo by Bill Coleman.)

BY EX-VFW CHIEF

Red Propaganda Methods Scored

A past commander-in-chief of the Veterans of Foreign Wars blasted away at Russian propaganda methods and charged "there is no trusting the USSR," as he addressed the Louisiana VFW convention here last night.

"They seek to take away our power and strength and then take the liberty we cherish," said Cooper T. Holt, 33-year-old Chatanooga, Tennessean, youngest man ever to win the head position of the national VFW.

Striking out at the usurpation practices of the Soviet Union, Holt challenged his audience, "Look at the 40-year-record of the communist organization. Since their beginning they have liquidated a million people. Theirs is not a history of a humanitarian-type nation."

Holt said he believed now was the time to prove that Russia "talks from the side of her mouth with aggression in mind."

"VFW members are aware of the disarmanent talks now in the news, and they don't accept this type of propaganda.

Speaking of recent developments Holt said the Russian announcement of an H-bomb large enough to melt the polar ice cap along with launching of space satellites proved to the VFW one thing —that Russia can and will drop a missile on every U. S. city they choose.

Stand United

Holt said, "America can pull herself into the position of the number one world leader where she belongs. To do this men for God and country must stand up in a united cry against Russia."

He said that there are still those in Washington sensitive to the voice of the people but added,

(Continued On Page 5-A)

Rebellion In Lebanon Calms, Few Bombings

BEIRUT, Lebanon (UPI)—The Lebanese rebellion simmered down to scattered bombings in Beirut Saturday just as United Nations Secretary - General Dag Hammarskjold completed an on-the-spot survey and left.

The U.N. chief flew to Amman, Jordan to start conferences with Jordanian officials and then was to see Israeli authorities in Jerusalem. He was to fly to Cairo Sunday to confer with United Arab Republic President Gamal Abdel Nasser, whose regime has been accused by Lebanon of "massive interference" in Lebanese affairs.

A wild outburst of fighting at Balbec Friday died out after the army opened up with 155 howitzers against the anti - Western rebels dedicated to overthrowing the regime of President Camille Chamoun.

A bomb exploded in the predawn darkness in a milk truck less than two blocks from the bullet - pocked presidential mansion. Two other bombs exploded in the city during the night. No casualties were reported.

The relatively peaceful scene Saturday was in marked contrast to last Saturday when rebel bands, allegedly armed and organized by infiltrating Syrian soldiers, turned Beirut into a battlefield, attacked the presidential palace and looted and burned the home of Premier Sami Es Solh.

Hammarskjold was to return to Beirut Monday or Tuesday. A 100 - member U.N. observation team was operating on the borders checking on charges that the Egyptian-Syrian UAR was smuggling in arms for the rebels.

Although Lebanese officials urged establishment of a U.N. police force, Hammarskjold made it plain he does not intend to do so unless ordered by the Security Council.

AFTER 5 YEARS IN PRISON

Released Priests On Friendly Soil

HONG KONG (AP)—They came down the gangway of the ship from Shanghai Saturday.

The older one, the Rev. Joseph P. McCormack, 65, seemed alert and called out, "Hello." The younger one, the Rev. Cyril P. Wagner, 51, of Pittsburgh, needed help. He trembled; he looked haggard and white. But he smiled—wanly.

After five years in Red Chinese prisons, the two U.S. Roman Catholic priests were going home. For the first time since their release last Saturday they were setting foot on friendly soil. It moved them almost to tears.

Then they came to a news conference. Father Wagner wore a white shirt and dark trousers. Father McCormack, born in Ireland but assigned to the Maryknoll Seminary in Ossining, N.Y., wore a black suit.

Father Wagner, charged by the Communists with "sabotaging China's financial ordinance," was the first to speak. He startled everyone.

"I do not deny the charges," he said, his face ashen. "I feel my sentence was a little long. I believe 2½ years would have been a more fair sentence. I did deal in black market currency."

Father McCormack stopped him. He put his arm around the younger priest's shoulders, turned to the newsmen, and said:

"This man has been sick for five years. I deny the charges. My trial and the trial of Father Wagner were ridiculous."

Then Father McCormack turned to the Hong Kong priest sitting next to them.

"Father, this man is tired. He is ill. He should not have to talk any more."

But Father Wagner said again, when the newsmen asked, that he was not contesting the validity of the Communist trial and the sentence.

Father McCormack spoke then. The Reds told him the charges were unimportant, he said. He was charged with collecting political and economic information "under the cover of being a priest."

Long Budget Officer Dies At Age Of 65

BATON ROUGE (AP) —J. Harvey Rester, veteran budget officer who guided state spending under five Louisiana governors, died of a heart attack Saturday. He was 65.

The small, quiet-spoken official for more than 16 years provided the fiscal brain for governors whittling millions of dollars in spending pressure within state means.

Rester, a native of Picayune, Miss., served under Gov. Long twice and former Govs. Sam Jones, Jimmie Davis and Robert Kennon.

Rester died while engaged in his favorite hobby—backyard gardening.

A yard boy was following his directions when the official collapsed at 10:30 a.m., dying within a few minutes after a physician arrived.

Tense Task

Gov. Long's 383-million-dollar general appropriations bill starts rolling its tremendous bulk through the House of Representatives Monday. It always was Rester who sat by the side of the administration floor leader to assist him in the tense task.

Homer Russell, Rester's assistant for many years, probably will take the legislative assignment.

Courteous and friendly personally, Rester could be hard as nails with state officials yelling for more and more money. He was a man within his own office who knew the family problems of every one of his 38 staff members.

His official title was commissioner of administration. While the governor is the top budget officer, Rester and his staff did the actual work.

Mrs. Earl Long, wife of the governor, said Rester's sudden death "represents a tremendous loss to the state.

"He was a loyal and trusted

(Continued On Page 5-A)

Accuse Ike Of Attempting To Divide Farmers

WASHINGTON (AP) — The Democratic majority of the House Agriculture Committee Saturday accused the Eisenhower administration of attempting to divide and confuse farmers.

It said hard times lie ahead for agriculture unless a new and modern farm program is enacted.

"Let no one be misled, farm prices and farm incomes will drop soon and drop sharply" if the administration course is followed, committee Democrats said.

A new election year farm legislative battle will be joined next week when the House begins consideration of a catch-all farm bill.

The committee majority's blast against the administration and Secretary of Agriculture Benson was contained in a 160-page report to the House.

Veto Seen

The report accompanied a measure already denounced by Benson as an "unattractive package." He said it faces the possibility of a presidential veto if Congress passes it.

A committee minority of 11 Republicans and one Democrat called its proposed new commodity programs "controversial, untried and clearly unsound," and so complex "as to be impossible of administration." At the same time, they said, it will cost taxpayers and consumers billions of dollars.

Rep. Harlan Hagan of California, the lone dissenting Democrat, teamed with a fellow Californian, Republican Rep. Charles M. Teague, to call the bill an "agricultural Christmas tree" designed to appeal to a House majority "regardless of the negative effect" of individual proposals.

Possible Shower Seen For Today

A few scattered thundershowers are due for the Twin Cities area today.

Partly cloudy with scattered thundershowers are also forecast for tomorrow for the state. Arkansas will have much the same.

Not much change in temperatures are seen for today and tomorrow. Yesterday's high was 86, the low, 72.

Dad Was A Hit At School Show

SANTA MONICA, Calif. (AP) — The father of one of the students was the hit of the show at the University High School graduation party Friday night.

Frank Sinatra entertained 800 graduates, including his daughter, Nancy. He brought along some friends to help him—Sammy Davis Jr., and Nelson Riddle and his orchestra.

ORDERS INTEGRATION SUSPENDED — Federal Judge Harry J. Lemley of Hope, Ark., Saturday authorized the Little Rock school board to suspend integration at Central High until the middle of the 1960-61 school term. (AP Wirephoto)

ON BAYOU DESIARD

2-Boat Collision Claims Man's Life

A two - boat collision on Bayou DeSiard at 6:10 last night cost the life of a 31-year-old West Monroe man who was thrown from a "runabout" he was piloting alone.

S. G. "Sammie" Staples, of Tensas Avenue, father of two young children, was thrown from the small boat by the collision.

Deputies of the Ouachita Parish Sheriff's Department who investigated the tragedy said that witnesses stated the empty boat then whirled around and veered back toward Staples, striking him in the head.

He sank below the surface of the water and failed to rise again. Boating experts voiced fear that the propeller of the boat might have slashed into him after he was knocked under by the front of the craft.

Two outboards, piloted by members if the Monroe Fire Department and the American Legion rescue truck began dragging operations within minutes.

According to the Sheriff's Department, another bright red and white runabout, piloted by Miss Sandra Cloninger, 16, of 716 Lakeshore Dr., and the one which Staples was in, collided on the Bayou, near Collegetown.

Riding with Miss Cloninger were her father, Q. L. Cloninger,

(Continued On Page 5-A)

Indonesia Says Rebel Capital, Menado, Taken

JAKARTA, Indonesia (AP) — The fall of the rebel capital of Menado in North Celebes was reported Saturday by the Indonesian radio.

Makassar, from which the broadcast was made, is on a southern tip of Celebes, hundreds of miles away, Menado, a tropical city of 60,000, is at the extreme end of the Peninsula of north Celebes.

Goverment military spokesmen have been predicting that the collapse of Menado would write the end to more than four months of rebellion and civil war that have split Indonesia.

Rebel leaders, however, have declared they would continue to wage guerrilla war from the jungles of Celebes and Sumatra.

LITTLE ROCK DECISION

Judge Given Warm Words For Action

By THE ASSOCIATED PRESS

State officials in the hard core of the still segregated South Saturday had warm words for a federal judge's action in postponing school integration at Little Rock, Ark.

W. T. White, Dallas superintendent of schools, said the decision to delay integration is "a realistic interpretation of the original Supreme Court integration decree."

In Louisiana, where segregated schools are under attack, Sen. W. M. Rainach said the decision means the South can escape "future Little Rocks."

"If the federal courts will recognize the fact of massive public opposition to the Supreme Court decision," said segregation leader Rainach, "They will follow the pattern set by Judge Lemley and avoid future Little Rocks."

U. S. District Court Judge Harry J. Lemley granted the Little Rock school board's request for a 2½-year suspension of a gradual integration plan for public schools.

Florida Gov. Leroy Collins' only comment was "That's fine." He has said in the past that any federal court order to integrate Florida schools will be obeyed. Only this week the courts ordered integration at the graduate level in Florida colleges.

Roy Wilkins, executive secretary of the National Assn. for the Advancement of Colored People, said in Newark, N. J., suspension of school integration at Little Rock would be a setback and a disappointment.

He said the ruling was "not a victory for (Gov. Orval) Faubus."

"He (Faubus) is the reason for the Little Rock situation," Wilkins added. "It's his creature, if it hadn't been for him they wouldn't have had the situation."

Georgia Gov. Marvin Griffin was away from home for the weekend and could not be reached immediately for comment.

Lt. Gov. Ernest Vandiver of Georgia, now campaigning for governor in next September's primary, said the attempt to integrate the Arkansas school "resulted in utter chaos and miserable failure."

Opposition By Public Is Reason

LITLE ROCK, Ark. (UPI) — A federal judge Saturday granted a 2½-year suspension of integration at Central High School because it had "broken down under the pressure of public opposition."

Judge Harry J. Lemley, 75, granted the Little Rock school board's "prayer for relief" by allowing them to suspend integration until the middle of the 1960-1961 school term.

"This does not mean a surrender to unlawful force or violence," he said.

The National Association for the Advancement of Colored People immediately announced it would appeal the ruling.

Judge Lemley, the graying grandson of a Confederate soldier, said the Central High educational system had been impaired by integration. And he said that if integration is maintained next term "the board will have to have military assistance or its equivalent and it is financially unable to bear the expense of hiring" guards.

Climate Still Hostile

Central High School graduated the first Negro in its history May 27 after the school was integrated under the bayonets of federalized National Guardsmen and 101st Airborne paratroopers Sept. 25.

The troops were sent in by President Eisenhower to suppress rioting that local and state police could not handle.

Lemley said in a 35-page opinion that while troops can check vandalism and violence, "they cannot reduce or eliminate racial tensions or create a climate that is conducive to education."

Thurgood Marshall, NAACP attorney in New York, said the group would file notice of an appeal of the ruling by Monday. He said it would ask for a supersede as, which if granted would suspend Lemley's ruling pending the appeal.

School Superintendent Virgil T. Blossom, who led the filing of a petition asking for a suspension of integration, said he was "very pleased."

"I have plenty of other reac-

(Continued On Page 5-A)

Mothers Group Opposes Mixing In Little Rock

EDITOR'S NOTE: Mrs. Margaret Jackson, president of the Mother's League of Little Rock, has been fighting against integration for several years. In this story she gives her opinion of the decision to postpone integration.

By MRS. MARGARET JACKSON
As Told to UPI

LITTLE ROCK, Ark. (UPI) — We want no part of integration in any form. We of the Mothers' League have been fighting against integration since we were organized and we will continue to fight against it as long as there is a higher court to go to.

When a friend told me he heard Judge Lemley's decision on the radio, I said 'Thank God.'

We're very grateful for the delay. And, it would be a wise move for the decision of the Supreme Court to be reversed too.

Yes, I sat in at the entire hearings (when the Little Rock school board petitioned in June to have integration postponed) and I knew Judge Lemley couldn't have ruled otherwise.

Children learned nothing during the year integration was in effect. Racial incidents and federal

(Continued On Page 5-A)

YES SIR ! !
YOU CAN
PLACE A WANT
AD TODAY
WANT AD
DEPARTMENT
OPEN
10 A.M. to 1 P.M.
DIAL FA 3-3660
OUR SUNDAY NUMBER
Ask about our low 7 day rates with cancellation privileges.

WEATHER

MONROE AREA: Scattered thundershowers today, tomorrow Yesterday's high, 86; low 72

ARKANSAS: Scattered thundershowers, cloudy, today, tomorrow

Monroe Morning World

SERVING NORTHEAST LOUISIANA EVERY MORNING OF THE YEAR

VOL. 29—NO. 248 ● TELEPHONE FA 2-5161—3-0501 MONROE, LOUISIANA, SUNDAY, JUNE 22, 1958 FULL AP, UPI, AP WIREPHOTO PRICE TEN CENTS

INDEX

Class	3-7D	Gard. Ns.	9C
Churches	5B	Radio TV	6B
Editorial	4A	Sports	1-4B
Financial	2D	Theaters	7B
5 Sections			44 Pages

Suspension Of Integration Is Granted At Little Rock

Opposition By Public Is Reason

LITLE ROCK, Ark. (UPI) — A federal judge Saturday granted a 2½-year suspension of integration at Central High School because it had "broken down under the pressure of public opposition."

Judge Harry J. Lemley, 75, granted the Little Rock school board's "prayer for relief" by allowing them to suspend integration until the middle of the 1960-1961 school term.

"This does not mean a surrender to unlawful force or violence," he said.

The National Association for the Advancement of Colored People immediately announced it would appeal the ruling.

Judge Lemley, the graying grandson of a Confederate soldier. said the Central High educational system had been impaired by integration. And he said that if integration is maintained next term "the board will have to have military assistance or its equivalent and it is financially unable to bear the expense of hiring" guards.

Climate Still Hostile

Central High School graduated the first Negro in its history May 27 after the school was integrated under the bayonets of federalized National Guardsmen and 101st Airborne paratroopers Sept. 25.

The troops were sent in by President Eisenhower to suppress rioting that local and state police could not handle.

Lemley said in a 35-page opinion that while troops can check vandalism and violence, "they cannot reduce or eliminate racial tensions or create a climate that is conducive to education."

Thurgood Marshall, NAACP attorney in New York, said the group would file notice of an appeal of the ruling by Monday. He said it would ask for a supersede as, which if granted would suspend Lemley's ruling pending the appeal.

School Superintendent Virgil T. Blossom, who led the filing of a petition asking for a suspension of integration, said he was "very pleased."

"I have plenty of other reac-

(Continued On Page 5-A)

ORDERS INTEGRATION SUSPENDED — Federal Judge Harry J. Lemley of Hope, Ark., Saturday authorized the Little Rock school board to suspend integration at Central High until the middle of the 1960-61 school term. (AP Wirephoto)

SHAKY ROAD TOMORROW

Long Forces To Attack 2-Thirds Vote On Taxes

BATON ROUGE (AP) — The Legislature starts on a shaky road Monday with its second bid in two years to rip out of the constitution the two-thirds majority vote required for new taxes.

While backed by Gov. Earl Long, Rep. Alton DeNux of Avoyelles Parish has failed to show enthusiasm for the constitutional repeal measure he introduced for Long. DeNux realizes what he faces.

The Legislature returns to work for its seventh week Sunday at 7 p.m.

DeNux said he will ask a House committee hearing Monday on his House bill 987, the controversial repealer.

With administration help he is certain to get it to the House floor. There he must rally a two-thirds majority vote for a constitutional revision.

Hard Core

Rep. Jasper Smith, Caddo, the softspoken, hard core tax foe, and president of the 34 Club of anti-tax stalwarts, predicted Saturday "it will never get out of the House."

The Long administration tried to stomp out the two-thirds law at the polls in November, 1956, then withdrew from the field after public opposition became evident.

The administration timing was ill chosen then, because Long earlier had stirred up a hornet's nest of reaction after four unsuccessful tax hike efforts in the brawling '56 Legislature.

The driving legislative methods used then in a futile attempt to whip taxes through the House armed with the two-thirds barrier caused a quick public reaction.

Against the two-thirds repeal this time stand such men as Rep. John Garrett of Claiborne Parish, and Rep. Elmer Bernard of West Baton Rouge.

Without their supporting votes, Long's House leaders could not have passed the one-cent natural gas tax raise recently.

Both Garrett and Bernard in recent weeks have voiced firm belief in need for the two-thirds law to remain in the constitution.

In the eyes of the Long administration, the two-thirds law has a serious defect, taxes or no taxes. It tends to give a small minority a powerful "No" in the Legislature, when the American tradition is for majority rule.

Long feels when an administration is elected to office, it is entitled to have a voice in affairs of the state without being blocked by one-third the legislative membership.

Death Caims Mrs. L. Nixon; Services Set

Mrs. Leola White Nixon, 88-year-old retired school teacher who was one of the area's outstanding church and club women, died at her home, 201 Smith Avenue in Monroe at 7:15 a.m. yesterday morning following a prolonged illness.

Last rites were to be held today with funeral services scheduled for 3 p.m. at the First Methodist Church in Monroe. The pastor, the Rev. G. W. Pomeroy, will officiate, and burial will be in Greenwood Cemetery in Ruston under the direction of Kilpatrick Funeral Home of West Monroe.

Borne in Big Cane, La., she was a daughter of the late Rev. Henry O. White, pioneer Methodist minister, and Mrs. White. Prior to her retirement, she had taught in public schools at Crowley, Ruston Lisbon, Oag Ridge and Opelousas for 40 years.

Mrs. Nixon was one of the earlier graduates of Peabody College in Nashville, Tenn., and also was a graduate of Opelousas Female Institute in Opelousas, attended Louisiana State University, and received a Masters Degree from Columbia University.

Her husband, the late John Trravis Nixon was a prominent citizen of Monroe and established the Monroe News in the 1890's.

Throughout her lifetime, Mrs.

(Continued On Page 5-A)

Jes' Ramblin'

Reunion

Here's one for "Believe It or Not." It concerns the reunion of a family of ten men and women all of advanced ages ranging from 54 to 75 but well and hearty to attend the family reunion, held in Henderson, Tex. the other day. It was the first time in 27 years that all had attended the family reunion. All are daughters and sons of the the late Mr. and Mrs. John A. Vernon. Those attending and their places of residence and ages are as follows:

Donie C. Vernon, aged 75 years, Downsville, La., Joseph G. Vernon, age 73, Choudrant; Hubert E. Vernon 71 years, Dallas; William E. Vernon, 69 years, Kaufman, Tex.; Cora May Vernon, 67 years, Elmo, Tex.; Lillie Pearl Vernon, 65 years, West Monroe, La.; James C. Vernon 61 years, Red Oak, Tex.; Wesley C. Vernon, Henderson, Tex.; Vera Effie Vernon, 56 years, and Johnnie P. Vernon, 54 years Dallas, Tex.

No Comment On Race Decision By White House

WASHINGTON (UPI)— The White House declined comment Saturday on a court order suspending school integration at Little Rock but a Justice Department authority said possible appeal action will be given "serious consideration."

Presidential Press Secretary James C. Hagerty said "it is entirely a matter for the Department of Justice. I have no comment."

President Eisenhower dispatched troops to Little Rock last fall to enforce integration at Central High School. He ended use of federalized National Guardsmen only after the school session ended in early June.

Possible appeal action was hinted by Assistant Attorney General W. Wilson White, head of the Justice Department's Civil Rights Division.

Opinion Under Study

White said in Philadelphia that it would be "unwise" for him to comment before reading the decision. But he added: "We are certainly going to study this opinion and then give serious consideration on whether to participate in any appeal"

The order allowing the Little Rock School Board to suspend integration for two-and-a-half years was issued by Federal District Judge Harry J. Lemley.

The impact of the ruling will undoubtedly be the prime topic of discussion when the President meets with four Negro leaders at the White House Monday.

Offered Money For Registering

BATON ROUGE (AP) — Negroes in the capital city area are being offered a new incentive to become registered voters — $15 cash.

The News Leader, a weekly published for Negroes here, announced on its front page the First Ward Voters League Inc., is offering the money.

Negroes are urged to become "ten feet tall" by registering between now and June 29.

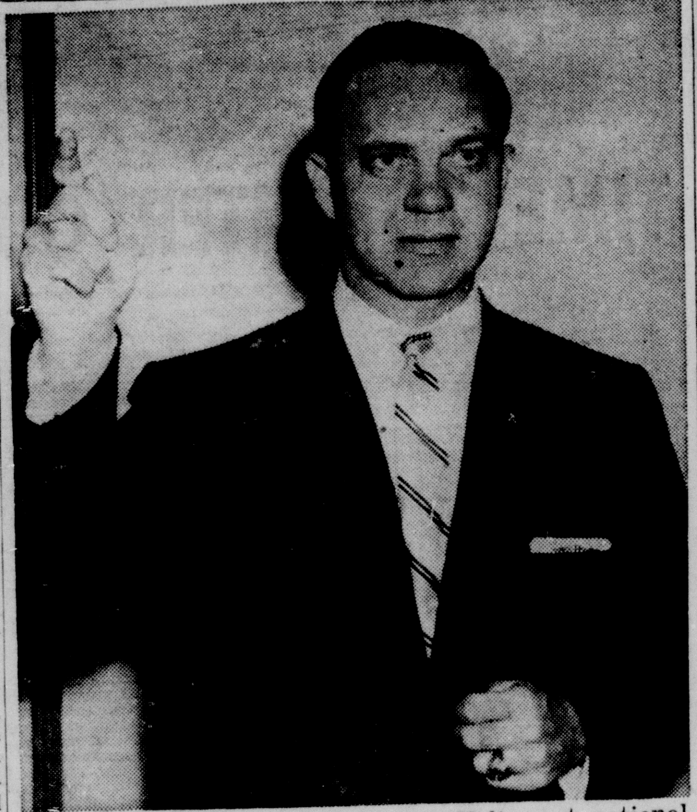

ADDRESSES VFW — Cooper T. Holt, past national VFW commander-in-chief, appeared before the 28th Annual Encampment of the Louisiana VFW at a meeting here last night. The three-day meet closes today. (Staff photo by Bill Coleman.)

BY EX-VFW CHIEF

Red Propaganda Methods Scored

A past commander-in-chief of the Veterans of Foreign Wars blasted away at Russian propaganda methods and charged "there is no trusting the USSR." as he addressed the Louisiana VFW convention here last night.

"They seek to take away our power and strength and then take the liberty we cherish," said Cooper T. Holt, 33-year-old Chatanooga, Tennessean, youngest man ever to win the head position of the national VFW.

Striking out at the usurpation practices of the Soviet Union, Holt challenged his audience, "Look at the 40-year-record of the communist organization. Since their beginning they have liquidated a million people. Theirs is not a history of a humanitarian-type nation."

Holt said he believed now was the time to prove that Russia "talks from the side of her mouth with aggression in mind."

"VFW members are aware of the disarmanent talks now in the news, and they don't accept this type of propaganda.

Speaking of recent developments Holt said the Russian announcement of an H-bomb large enough to melt the polar ice cap along with launching of space satellites proved to the VFW one thing —that Russia can and will drop a missile on every U. S. city they choose.

Stand United

Holt said, "America can pull herself into the position of the number one world leader where she belongs. To do this men for God and country must stand up in a united cry against Russia."

He said that there are still those in Washington sensitive to the voice of the people but added,

(Continued On Page 5-A)

AFTER 5 YEARS IN PRISON

Released Priests On Friendly Soil

HONG KONG (AP)—They came down the gangway of the ship from Shanghai Saturday.

The older one, the Rev. Joseph P. McCormack, 65, seemed alert and called out, "Hello." The younger one, the Rev. Cyril P. Wagner, 51, of Pittsburgh, needed help. He trembled; he looked haggard and white. But he smiled—wanly.

After five years in Red Chinese prisons, the two U.S. Roman Catholic priests were going home. For the first time since their release last Saturday they were setting foot on friendly soil. It moved them almost to tears.

Then they came to a news conference. Father Wagner wore a white shirt and dark trousers. Father McCormack, born in Ireland but assigned to the Maryknoll Seminary in Ossining, N.Y., wore a black suit.

Father Wagner, charged by the Communists with "sabotaging China's financial ordinance," was the first to speak. He startled everyone.

"I do not deny the charges," he said, his face ashen. "I feel my sentence was a little long. I believe 2½ years would have been a more fair sentence. I did deal in black market currency."

Father McCormack stopped him. He put his arm around the younger priest's shoulders, turned to the newsmen, and said:

"This man has been sick for five years. I deny the charges. My trial and the trial of Father Wagner were ridiculous."

Then Father McCormack turned to the Hong Kong priest sitting next to them.

"Father, this man is tired. He is ill. He should not have to talk any more."

But Father Wagner said again, when the newsmen asked, that he was not contesting the validity of the Communist trial and the sentence.

Father McCormack spoke then. The Reds told him the charges were unimportant, he said. He was charged with collecting political and economic information "under the cover of being a priest."

Rebellion In Lebanon Calms, Few Bombings

BEIRUT, Lebanon (UPI)—The Lebanese rebellion simmered down to scattered bombings in Beirut Saturday just as United Nations Secretary - General Dag Hammarskjold completed an on-the-spot survey and left.

The U.N. chief flew to Amman, Jordan to start conferences with Jordanian officials and then was to see Israeli authorities in Jerusalem. He was to fly to Cairo Sunday to confer with United Arab Republic President Gamal Abdel Nasser, whose regime has been accused by Lebanon of "massive interference" in Lebanese affairs.

A wild outburst of fighting at Balbec Friday died out after the army opened up with 155 howitzers against the anti - Western rebels dedicated to overthrowing the regime of President Camille Chamoun.

A bomb exploded in the predawn darkness in a milk truck less than two blocks from the bullet - pocked presidential mansion. Two other bombs exploded in the city during the night. No casualties were reported.

The relatively peaceful scene Saturday was in marked contrast to last Saturday when rebel bands, allegedly armed and organized by infiltrating Syrian soldiers, turned Beirut into a battlefield, attacked the presidential palace and looted and burned the home of Premier Sami Es Solh.

Hammarskjold was to return to Beirut Monday or Tuesday. A 100 - member U.N. observation team was operating on the borders checking on charges that the Egyptian-Syrian UAR was smuggling in arms for the rebels.

Although Lebanese officials urged establishment of a U.N. police force, Hammarskjold made it plain he does not intend to do so unless ordered by the Security Council.

Possible Shower Seen For Today

A few scattered thundershowers are due for the Twin Cities area today.

Partly cloudy with scattered thundershowers are also forecast for tomorrow for the state. Arkansas will have much the same.

Not much change in temperatures are seen for today and tomorrow. Yesterday's high was 86, the low, 72.

Long Budget Officer Dies At Age Of 65

BATON ROUGE (AP) —J. Harvey Rester, veteran budget officer who guided state spending under five Louisiana governors, died of a heart attack Saturday. He was 65.

The small, quiet-spoken official for more than 16 years provided the fiscal brain for governors whittling millions of dollars in spending pressure within state means.

Rester, a native of Picayune, Miss., served under Gov. Long twice and former Govs. Sam Jones, Jimmie Davis and Robert Kennon.

Rester died while engaged in his favorite hobby—backyard gardening.

A yard boy was following his directions when the official collapsed at 10:30 a.m., dying within a few minutes after a physician arrived.

Tense Task

Gov. Long's 383-million-dollar general appropriations bill starts rolling its tremendous bulk through the House of Representatives Monday. It always was Rester who sat by the side of the administration floor leader to assist him in the tense task.

Homer Russell, Rester's assistant for many years, probably will take the legislative assignment.

Courteous and friendly personally, Rester could be hard as nails with state officials yelling for more and more money. He was a man within his own office who knew the family problems of every one of his 38 staff members.

His official title was commissioner of administration. While the governor is the top budget officer, Rester and his staff did the actual work.

Mrs. Earl Long, wife of the governor, said Rester's sudden death "represents a tremendous loss to the state.

"He was a loyal and trusted

(Continued On Page 5-A)

Accuse Ike Of Attempting To Divide Farmers

WASHINGTON (AP) — The Democratic majority of the House Agriculture Committee Saturday accused the Eisenhower administration of attempting to divide and confuse farmers.

It said hard times lie ahead for agriculture unless a new and modern farm program is enacted.

"Let no one be misled, farm prices and farm incomes will drop soon and drop sharply" if the administration course is followed, committee Democrats said.

A new election year farm legislative battle will be joined next week when the House begins consideration of a catch-all farm bill.

The committee majority's blast against the administration and Secretary of Agriculture Benson was contained in a 160-page report to the House.

Veto Seen

The report accompanied a measure already denounced by Benson as an "unattractive package." He said it faces the possibility of a presidential veto if Congress passes it.

A committee minority of 11 Republicans and one Democrat called its proposed new commodity programs "controversial, untried and clearly unsound," and so complex "as to be impossible of administration." At the same time, they said, it will cost taxpayers and consumers billions of dollars.

Rep. Harlan Hagan of California, the lone dissenting Democrat, teamed with a fellow Californian, Republican Rep. Charles M. Teague, to call the bill an "agricultural Christmas tree" designed to appeal to a House majority "regardless of the negative effect" of individual proposals.

Dad Was A Hit At School Show

SANTA MONICA, Calif. (AP) — The father of one of the students was the hit of the show at the University High School graduation party Friday night.

Frank Sinatra entertained 800 graduates, including his daughter, Nancy. He brought along some friends to help him—Sammy Davis Jr., and Nelson Riddle and his orchestra.

ON BAYOU DESIARD

2-Boat Collision Claims Man's Life

A two - boat collision on Bayou DeSiard at 6:10 last night cost the life of a 31-year-old West Monroe man who was thrown from a "runabout" he was piloting alone.

S. G. "Sammie" Staples, of Tensas Avenue, father of two young children, was thrown from the small boat by the collision.

Deputies of the Ouachita Parish Sheriff's Department who investigated the tragedy said that witnesses stated the empty boat then whirled around and veered back toward Staples, striking him in the head.

He sank below the surface of the water and failed to rise again. Boating experts voiced fear that the propeller of the boat might have slashed into him after he was knocked under by the front of the craft.

Two outboards, piloted by members if the Monroe Fire Department and the American Legion rescue truck began dragging operations within minutes.

According to the Sheriff's Department, another bright red and white runabout, piloted by Miss Sandra Cloninger, 16, of 716 Lakeshore Dr., and the one which Staples was in, collided on the Bayou, near Collegetown.

Riding with Miss Cloninger were her father, Q. L. Cloninger,

(Continued On Page 5-A)

Indonesia Says Rebel Capital, Menado, Taken

JAKARTA, Indonesia (AP) — The fall of the rebel capital of Menado in North Celebes was reported Saturday by the Indonesian radio.

Makassar, from which the broadcast was made, is on a southern tip of Celebes, hundreds of miles away. Menado, a tropical city of 60,000, is at the extreme end of the Peninsula of north Celebes.

Goverment military spokesmen have been predicting that the collapse of Menado would write the end to more than four months of rebellion and civil war that have split Indonesia.

Rebel leaders, however, have declared they would continue to wage guerrilla war from the jungles of Celebes and Sumatra.

LITTLE ROCK DECISION

Judge Given Warm Words For Action

By THE ASSOCIATED PRESS

State officials in the hard core of the still segregated South Saturday had warm words for a federal judge's action in postponing school integration at Little Rock, Ark.

W. T. White, Dallas superintendent of schools, said the decision to delay integration is "a realistic interpretation of the original Supreme Court integration decree."

In Louisiana, where segregated schools are under attack, Sen. W. M. Rainach said the decision means the South can escape "future Little Rocks."

"If the federal courts will recognize the fact of massive public opposition to the Supreme Court decision," said segregation leader Rainach, "They will follow the pattern set by Judge Lemley and avoid future Little Rocks."

U. S. District Court Judge Harry J. Lemley granted the Little Rock school board's request for a 2½-year suspension of a gradual integration plan for public schools.

Florida Gov. Leroy Collins' only comment was "That's fine." He has said in the past that any federal court order to integrate Florida schools will be obeyed. Only this week the courts ordered integration at the graduate level in Florida colleges.

Roy Wilkins, executive secretary of the National Assn. for the Advancement of Colored People, said in Newark, N. J., suspension of school integration at Little Rock would be a setback and a disappointment.

He said the ruling was "not a victory for (Gov. Orval) Faubus."

"He (Faubus) is the reason for the Little Rock situation," Wilkins added. "It's his creature, if it hadn't been for him they wouldn't have had the situation."

Georgia Gov. Marvin Griffin was away from home for the weekend and could not be reached immediately for comment.

Lt. Gov. Ernest Vandiver of Georgia, now campaigning for governor in next September's primary, said the attempt to integrate the Arkansas school "resulted in utter chaos and miserable failure."

Mothers Group Opposes Mixing In Little Rock

EDITOR'S NOTE: Mrs. Margaret Jackson, president of the Mother's League of Little Rock, has been fighting against integration for several years. In this story she gives her opinion of the decision to postpone integration.

By MRS. MARGARET JACKSON
As Told to UPI

LITTLE ROCK, Ark. (UPI) — We want no part of integration in any form. We of the Mothers' League have been fighting against integration since we were organized and we will continue to fight against it as long as there is a higher court to go to.

When a friend told me he heard Judge Lemley's decision on the radio, I said 'Thank God.'

We're very grateful for the delay. And, it would be a wise move for the decision of the Supreme Court to be reversed too.

Yes, I sat in at the entire hearings (when the Little Rock school board petitioned in June to have integration postponed) and I knew Judge Lemley couldn't have ruled otherwise.

Children learned nothing during the year integration was in effect. Racial incidents and federal

(Continued On Page 5-A)

YES SIR!! YOU CAN PLACE A WANT AD TODAY WANT AD DEPARTMENT OPEN 10 A.M. to 1 P.M.

DIAL FA 3-3660 OUR SUNDAY NUMBER

Ask about our low 7 day rates with cancellation privileges.

WILL CROWN 'MISS LOUISIANA'— Marilyn Van Derbur, Miss America of 1957, center, will crown Miss Louisiana at Lake Providence on July 5. Miss Van Derbur is shown with runners up in 1957 Miss America contest at Atlantic City, New Jersey.

'MISS LOUISIANA'

Name Two Judges For State Contest

LAKE PROVIDENCE (Special) —Mary Lou Young, of Monroe will serve as one of the judges for the ninth annual "Miss Louisiana Beauty Pageant," on July 3, 4 and 5th, according to Tom Davis, President of the Lake Providence Junior Chamber of Commerce, sponsoring organization.

Mary Lou is emminently qualified in this field, Davis said, having had professional training in New York, Dallas and Chicago; been the co-owner and operator of her own dance studio for the past twelve years; and has also served as judge in various beauty and talent contests.

One of the young dancers on the Patti Page show, Jimmy Sisco, is a former dancing student of Mary Lou's.

Also serving as a judge this year will be Oran Teague of Baton Rouge, a professor of speech and drama at Louisiana State University.

Another Monroe resident, Paul Hewitt, will be numbered among the judges for the 1958 show. Names of the other four judges will be released shortly, Davis said.

"Miss Louisiana Week" throughout the State of Louisiana, has been proclaimed by Governor Earl K. Long as being the week of June 29 through July 6.

Tom Davis, President of the Lake Providence Jaycee's sponsoring organization of the pageant, stated that the entire Lake Providence Chapter was working to make this pageant the most successful ever to be held.

Star Gets Measles, Show Off

HOUSTON (UPI)— The Avalon Theater Saturday cancelled two matinee performances of Tennessee Williams' "Cat on a Hot Tin Roof" because the star, Diana Barrymore, came down with the measles.

But Miss Barrymore, in the usual tradition of her famous family, insisted on going through with Saturday night's play like she did Friday night even though she had a temperature of 101 1-2 degrees.

"Measles or not, darling, I'm going on," the daughter of famed John Barrymore told her doctor just before Friday night's performance.

Miss Barrymore spent the day in bed at her room in the Helena Motel near the theater Saturday. Saturday night her doctor announced she would go on the stage.

The audience of some 500 at first was unaware that she was ill, but assistant producer Jim Menenhall announced just before the second act curtain that she had the measles and left the play's continuation up to the audience.

The announcement was met with wild applause and laughter and Miss Barrymore went on to finish.

NAMED TO COMMISSION

AUSTIN (UPI)— Gov. Price Daniel named Burt L. Risley of Asherton as a member of the state commission for the blind Saturday. Risley is a Dimmit county rancher.

Predict Death Of Satellite

CAMBRIDGE, Mass. (AP)—Explorer III, the American satellite launched March 26, will die sometime next weekend, the Smithsonian Astrophysical Observatory said Saturday.

Dr. Charles A. Whitney, observatory astrophysicist, said present behavior of the satellite indicates it will end its three-month career Sunday, June 29, "give or take two days." Later in the week it may be possible to predict time of death more closely.

SEVEN CENTS OF SHAME

NEW HAVEN, Conn. —(UPI)— When police found him after an all-night search, an eight-year-old boy explained that he ran away from home because he had stolen seven cents from a younger brother and he was "ashamed."

Rainach Calls Race Decision 'Very Wise Move'

HOMER, La. (UPI) — A top Louisiana segregation leader said today that a federal judge's decision to suspend integration at Little Rock's Central High school "was a very wise move."

"The decision is a vivid demonstration of the results that can be achieved by a strong-willed people in opposing integration," declared state Sen. Willie M. Rainach.

The Louisiana lawmaker said that federal judge Harry J. Lemley's ruling today suspending integration at the school until 1960 is proof that the federal courts "are giving ground" in attempting to enforce "highly impracticable as well as unconstitutional" integration orders.

He added:

"If the federal courts will heed the voice of massive public (Southern) opinion they will all follow suit and avoid tremendous trouble between the races."

Rainach said the judge Lemley's ruling "vindicated" Arkansas Gov. Orval Faubus, whose opposition to the integration at Central High led President Eisenhower to post federal troops at the school.

Noting that Arkansas is a border state with a relatively small percentage of Negroes, Rainach added:

"This certainly shows that there would be a great deal more trouble if schools in the deep South were ordered integrated."

Natchitoches Print Contract Is Canceled

NATCHITOCHES, La. (AP) — The Natchitoches Parish police jury canceled its printing contract with the weekly Natchitoches Enterprise whose editor signed a civil liberties union petition that had legislative reverberations.

The jury decided at its last meeting to name the Natchitoches Times as the official journal of the parish. Both weekly newspapers have been the official journals for the past 50 years.

Milton Beckerman, editor of the Enterprise, accused the police jury of "using public funds to punish" the paper because "they believed slanderous and untrue remarks that have been made about us."

Beckerman was one of three Natchitoches persons who signed the petition which the Legislature interpreted as being opposed to continued segregation in public schools.

Former police jury president Adrian Land said the chief reason for the action was "to get in line with a ruling several years ago by the attorney general that we could carry only one newspaper representative instead of two we have been carrying as official parish organs."

The jury cited the attorney general's opinion that the law provides for "an" official journal instead of two.

Coed Tosses In Sponge After 56 Hour Talk

BATON ROUGE (AP) — Joan Brechtel, 21-year-old coed at Louisiana State University, tossed in the sponge late today in pursuit of a "champion chatterer" record.

The pretty brunette from New Orleans ended her flow of chatter at 4:01 p.m. (CST) after 56 hours and three minutes without an interruption.

Miss Brechtel's original target was 50 hours and after quitting today, said she felt she could have gone until tomorrow morning.

She claimed her performance is untainted by any long pauses and should be recognized as the "world's record."

Gene Nelson of radio station WLCS said Miss Brechtel was under constant surveillance and had she paused for longer than two seconds at any point, she would have been disqualified.

Mrs. Alice Wethington of Durham, N. C., claimed an endurance record yesterday after talking 72 hours and three minutes. But Miss Brechtel again pointed to her accomplishment without benefit of any stops.

River Stages

RIVER STAGES

Stations:	Flood Stage	Present Stage	24-Hour Change
MISSISSIPPI			
St. Louis	30	12.5	2.2 Fall
Memphis	34	17.7	0.9 Rise
Helena	44	24.0	1.4 Rise
Arkansas City	42	16.7	1.2 Rise
Vicksburg	43	18.0	1.4 Rise
Natchez	48	s23.7	0.8 Rise
Red River Lndg	45	r24.1	0.8 Rise
Baton Rouge	35	16.0	0.4 Rise
Donaldsonville	28	11.1	0.1 Rise
New Orleans	17	5.1	0.5 Fall
ATCHAFALAYA			
Morgan City	6	4.3	0.6 Fall
OUACHITA			
Camden	26	8.5	0.6 Rise
Monroe	40	42.0	0.4 Fall
BLACK			
Jonesville	50	47.6	0.2 Fall
OHIO			
Pittsburgh	25	p16.6	0.0
Cincinnati	52	s21.3	2.2 Fall
Cairo	40	30.0	0.4 Fall
ARKANSAS			
Little Rock	23	2.8	2.4 Rise
RED			
Shreveport	30	13.0	0.0
Alexandria	32	s13.5	0.8 Rise
PEARL			
Jackson	18	18.0	0.5 Fall

s—Stage yesterday morning.
r—Stage day before yesterday.
p—Pool stage.

Stone Mountain, outside Atlanta, Ga., is the largest exposed granite rock in the world. It is 800 feet high and seven miles in circumference.

at Silverstein's . . . a third of a century of courteous friendly service

FALL CHEMISERIE

. . . In Belding's "Bellami" Fabric

BELOW — Short sleeved, round neck Chemise with bow trim at neck and knee. Three tiered flounce. Sizes 8 to 16 and 5 to 15.

$16.95

ABOVE — Three - quarter sleeve Chemise type suit. Satin bow trim on bodice. Sizes 10 to 20. Colors: Pecan, royal, black, Persimmon.

$16.95

DOWNTOWN PARK-SHOP

TEACHERS
Ask About Our Special SUMMER ACCOUNT

SILVERSTEIN'S
342 DeSiard

WOW

TIME TO ENTER OUR

$IZZLER CONTEST

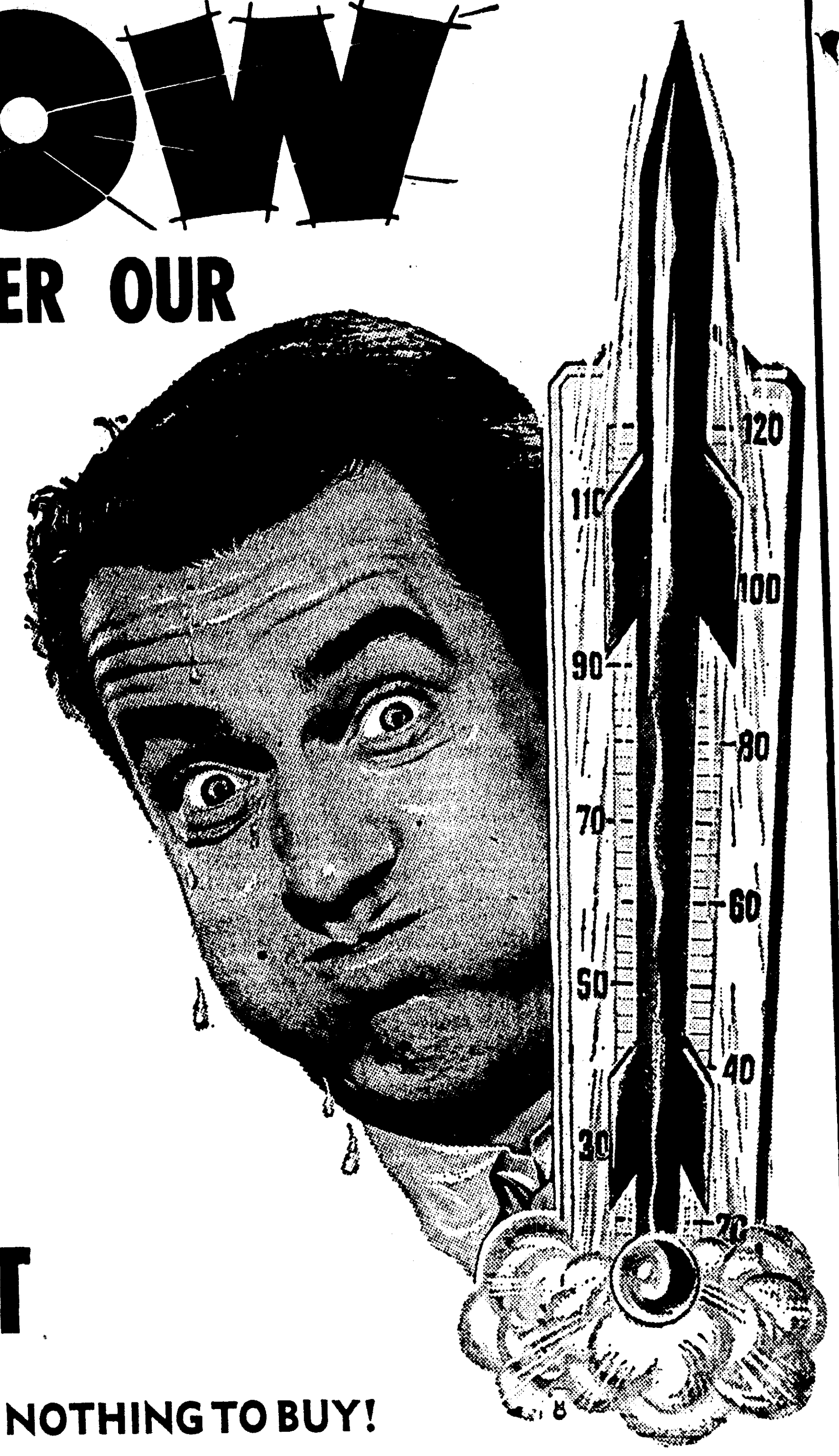

IT'S FUN! IT'S EASY! NOTHING TO BUY!

ENTRIES

1. Anyone can enter, except employees of the Monroe Building & Loan Association and their families. There is no fee, nothing to buy. You do not have to be doing business with us to enter or win.

2. All entries must come in to us on a coupon, as shown below, or in case we sent you a notice of this contest in the mail—fill out the card and mail to us at your very earliest convenience.
3. You may enter as many times as you wish, but each estimate must be on a separate coupon or postcard

4. All entries must be received at the Monroe Building & Loan Association, and stamped in by one of our employees, at least twenty-four hours prior to the time estimated for the first 101 degrees.

5. In the event of a tie, the first prize will go to the entry received earliest.
6. The Monroe Building & Loan Association is not responsible for entries which are lost in the mails or misplaced.

$650.00 CASH PRIZES

If You Have A Savings Account Or Loan With Us . . .

1st Prize $250.00 Plus $25.00 If Coupon Delivered to Us
2nd Prize $125.00 Plus $25.00 If Coupon Delivered to Us
3rd Prize $ 75.00 Plus $25.00 If Coupon Delivered to Us
4th Prize $ 50.00 Plus $25.00 If Coupon Delivered to Us
5th Prize $ 25.00 Plus $25.00 If Coupon Delivered to Us

If You Do Not Have A Savings Account Or Loan With Us . . .

1st Prize $125.00 Plus $25.00 If Coupon Delivered to Us
2nd Prize $ 62.50 Plus $25.00 If Coupon Delivered to Us
3rd Prize $ 37.50 Plus $25.00 If Coupon Delivered to Us
4th Prize $ 25.00 Plus $25.00 If Coupon Delivered to Us
5th Prize $ 12.50 Plus $25.00 If Coupon Delivered to Us

There Is No Substitute For INSURED SAVINGS!

4%

PAID ON SAVINGS

MONROE BUILDING & LOAN ASSOCIATION

105 ST. JOHN PHONE FA 2-4471

JUDGING

1. Official source for the minute when the Temperature first reaches 101 degrees in Monroe for purposes of the $IZZLER will be the Time/Temperature clock on the front of our building at 106 St. John Street.
2. The clock has been wired to stop when the Temperature reaches 101 degrees on the clock's Thermometer, which is high above the roof of our building. The clock will continue to flash the minute the 101 degrees was attained, until Monroe Building & Loan Association officials have it recalibrated.
3. Judges will be the officials of the Monroe Building & Loan Association.
4. The contest will close when the Temperature reaches 101 degrees, as certified by the judges. If the "$IZZLER" Temperature does not reach 101 degrees before Labor Day the contest will end on Labor Day, and the prizes will be awarded on the basis of the highest temperature reached, based on weather bureau records.

Mail or Bring in Your Entry Now

Monroe Building & Loan Association
106 St. John St.
Monroe, La.
I THINK THE TEMPERATURE WILL REACH 101 DEGREES
ON ———— ———— At ———— ————.
Month Day Hour Minutes
My Name ....
Address ....
City .... State ....
By Bringing This Coupon to us You May Win $25.00 Additional.

WILL CROWN 'MISS LOUISIANA'— Marilyn Van Derbur, Miss America of 1957, center, will crown Miss Louisiana at Lake Providence on July 5. Miss Van Derbur is shown with runners up in 1957 Miss America contest at Atlantic City, New Jersey.

'MISS LOUISIANA'

Name Two Judges For State Contest

LAKE PROVIDENCE (Special) —Mary Lou Young, of Monroe will serve as one of the judges for the ninth annual "Miss Louisiana Beauty Pageant," on July 3, 4 and 5th, according to Tom. Davis, President of the Lake Providence Junior Chamber of Commerce, sponsoring organization.

Mary Lou is emminently qualified in this field, Davis said, having had professional training in New York, Dallas and Chicago; been the co-owner and operator of her own dance studio for the past twelve years; and has also served as judge in various beauty and talent contests.

One of the young dancers on the Patti Page show, Jimmy Sisco, is a former dancing student of Mary Lou's.

Also serving as a judge this year will be Oran Teague of Baton Rouge, a professor of speech and drama at Louisiana State University.

Another Monroe resident, Paul Hewitt, will be numbered among the judges for the 1958 show. Names of the other four judges will be released shortly, Davis said.

"Miss Louisiana Week" throughout the State of Louisiana, has been proclaimed by Governor Earl K. Long as being the week of June 29 through July 6.

Tom Davis, President of the Lake Providence Jaycee's sponsoring organization of the pageant, stated that the entire Lake Providence Chapter was working to make this pageant the most successful ever to be held.

Star Gets Measles, Show Off

HOUSTON (UPI)— The Avalon Theater Saturday cancelled two matinee performances of Tennessee Williams' "Cat on a Hot Tin Roof" because the star, Diana Barrymore, came down with the measles.

But Miss Barrymore, in the usual tradition of her famous family, insisted on going through with Saturday night's play like she did Friday night even though she had a temperature of 101 1-2 degrees.

"Measles or not, darling, I'm going on," the daughter of famed John Barrymore told her doctor just before Friday night's performance.

Miss Barrymore spent the day in bed at her room in the Helena Motel near the theater Saturday. Saturday night her doctor announced she would go on the stage.

The audience of some 500 at first was unaware that she was ill, but assistant producer Jim Menenhall announced just before the second act curtain that she had the measles and left the play's continuation up to the audience.

The announcement was met with wild applause and laughter and Miss Barrymore went on to finish.

NAMED TO COMMISSION

AUSTIN (UPI)— Gov. Price Daniel named Burt L. Risley of Asherton as a member of the state commission for the blind Saturday. Risley is a Dimmit county rancher.

Predict Death Of Satellite

CAMBRIDGE, Mass. (AP)—Explorer III, the American satellite launched March 26, will die sometime next weekend, the Smithsonian Astrophysical Observatory said Saturday.

Dr. Charles A. Whitney, observatory astrophysicist, said present behavior of the satellite indicates it will end its three-month career Sunday, June 29, "give or take two days." Later in the week it may be possible to predict time of death more closely.

SEVEN CENTS OF SHAME

NEW HAVEN, Conn. —(UPI)— When police found him after an all-night search, an eight-year-old boy explained that he ran away from home because he had stolen seven cents from a younger brother and he was "ashamed."

Rainach Calls Race Decision 'Very Wise Move'

HOMER, La. (UPI) — A top Louisiana segregation leader said today that a federal judge's decision to suspend integration at Little Rock's Central High school "was a very wise move."

"The decision is a vivid demonstration of the results that can be achieved by a strong-willed people in opposing integration," declared state Sen. Willie M. Rainach.

The Louisiana lawmaker said that federal judge Harry J. Lemley's ruling today suspending integration at the school until 1960 is proof that the federal courts "are giving ground" in attempting to enforce "highly impracticable as well as unconstitutional" integration orders.

He added:

"If the federal courts will heed the voice of massive public (Southern) opinion they will all follow suit and avoid tremendous trouble between the races."

Rainach said the judge Lemley's ruling "vindicated" Arkansas Gov. Orval Faubus, whose opposition to the integration at Central High led President Eisenhower to post federal troops at the school.

Noting that Arkansas is a border state with a relatively small percentage of Negroes, Rainach added:

"This certainly shows that there would be a great deal more trouble if schools in the deep South were ordered integrated."

Natchitoches Print Contract Is Canceled

NATCHITOCHES, La. (AP) — The Natchitoches Parish police jury canceled its printing contract with the weekly Natchitoches Enterprise whose editor signed a civil liberties union petition that had legislative reverberations.

The jury decided at its last meeting to name the Natchitoches Times as the official journal of the parish. Both weekly newspapers have been the official journals for the past 50 years.

Milton Beckerman, editor of the Enterprise, accused the police jury of "using public funds to punish" the paper because "they believed slanderous and untrue remarks that have been made about us."

Beckerman was one of three Natchitoches persons who signed the petition which the Legislature interpreted as being opposed to continued segregation in public schools.

Former police jury president Adrian Land said the chief reason for the action was "to get in line with a ruling several years ago by the attorney general that we could carry only one newspaper representative instead of two we have been carrying as official parish organs."

The jury cited the attorney general's opinion that the law provides for "an" official journal instead of two.

Coed Tosses In Sponge After 56 Hour Talk

BATON ROUGE (AP) — Joan Brechtel, 21-year-old coed at Louisiana State University, tossed in the sponge late today in pursuit of a "champion chatterer" record.

The pretty brunette from New Orleans ended her flow of chatter at 4:01 p.m. (CST) after 56 hours and three minutes without an interruption.

Miss Brechtel's original target was 50 hours and after quitting today, said she felt she could have gone until tomorrow morning.

She claimed her performance is untainted by any long pauses and should be recognized as the "world's record."

Gene Nelson of radio station WLCS said Miss Brechtel was under constant surveillance and had she paused for longer than two seconds at any point, she would have been disqualified.

Mrs. Alice Wethington of Durham, N. C., claimed an endurance record yesterday after talking 72 hours and three minutes. But Miss Brechtel again pointed to her accomplishment without benefit of any stops.

River Stages

RIVER STAGES

Stations:	Flood Stage	Present Stage	24-Hour Change
MISSISSIPPI			
St. Louis	30	12.5	2.2 Fall
Memphis	34	17.7	0.9 Rise
Helena	44	24.0	1.4 Rise
Arkansas City	42	16.7	1.2 Rise
Vicksburg	43	18.0	1.4 Rise
Natchez	48	s23.7	0.8 Rise
Red River Lndg	45	r24.1	0.8 Rise
Baton Rouge	35	16.0	0.4 Rise
Donaldsonville	28	11.1	0.1 Rise
New Orleans	17	5.1	0.5 Fall
ATCHAFALAYA			
Morgan City	6	4.3	0.6 Fall
OUACHITA			
Camden	26	8.5	0.6 Rise
Monroe	40	42.0	0.4 Fall
BLACK			
Jonesville	50	47.6	0.2 Fall
OHIO			
Pittsburgh	25	p16.6	0.0
Cincinnati	52	s21.3	2.2 Fall
Cairo	40	30.0	0.4 Fall
ARKANSAS			
Little Rock	23	2.8	2.4 Rise
RED			
Shreveport	30	13.0	0.0
Alexandria	32	s13.5	0.8 Rise
PEARL			
Jackson	18	18.0	0.5 Fall

s—Stage yesterday morning.
r—Stage day before yesterday.
p—Pool stage.

Stone Mountain, outside Atlanta, Ga., is the largest exposed granite rock in the world. It is 800 feet high and seven miles in circumference.

at Silverstein's . . . a third of a century of courteous friendly service

FALL CHEMISERIE

. . . In Belding's "Bellami" Fabric

BELOW — Short sleeved, round neck Chemise with bow trim at neck and knee. Three tiered flounce. Sizes 8 to 16 and 5 to 15.

$16.95

ABOVE — Three - quarter sleeve Chemise type suit. Satin bow trim on bodice. Sizes 10 to 20. Colors: Pecan, royal, black, Persimmon.

$16.95

DOWNTOWN PARK-SHOP

TEACHERS
Ask About Our Special
SUMMER ACCOUNT

SILVERSTEIN'S
342 DeSiard

WOW

TIME TO ENTER OUR

$IZZLER CONTEST

IT'S FUN! IT'S EASY! NOTHING TO BUY!

ENTRIES

1. Anyone can enter, except employees of the Monroe Building & Loan Association and their families. There is no fee, nothing to buy. You do not have to be doing business with us to enter or win.

2. All entries must come in to us on a coupon, as shown below, or in case we sent you a notice of this contest in the mail—fill out the card and mail to us at your very earliest convenience.

3. You may enter as many times as you wish, but each estimate must be on a separate coupon or postcard

4. All entries must be received at the Monroe Building & Loan Association, and stamped in by one of our employees, at least twenty-four hours prior to the time estimated for the first 101 degrees.

5. In the event of a tie, the first prize will go to the entry received earliest.

6. The Monroe Building & Loan Association is not responsible for entries which are lost in the mails or misplaced.

$650.00 CASH PRIZES

If You Have A Savings Account Or Loan With Us . . .

1st Prize $250.00 Plus $25.00 If Coupon Delivered to Us
2nd Prize $125.00 Plus $25.00 If Coupon Delivered to Us
3rd Prize $ 75.00 Plus $25.00 If Coupon Delivered to Us
4th Prize $ 50.00 Plus $25.00 If Coupon Delivered to Us
5th Prize $ 25.00 Plus $25.00 If Coupon Delivered to Us

If You Do Not Have A Savings Account Or Loan With Us . . .

1st Prize $125.00 Plus $25.00 If Coupon Delivered to Us
2nd Prize $ 62.50 Plus $25.00 If Coupon Delivered to Us
3rd Prize $ 37.50 Plus $25.00 If Coupon Delivered to Us
4th Prize $ 25.00 Plus $25.00 If Coupon Delivered to Us
5th Prize $ 12.50 Plus $25.00 If Coupon Delivered to Us

There Is No Substitute For INSURED SAVINGS!

4%

PAID ON SAVINGS

MONROE BUILDING & LOAN ASSOCIATION

105 ST. JOHN PHONE FA 2-4471

JUDGING

1. Official source for the minute when the Temperature first reaches 101 degrees in Monroe for purposes of the $IZZLER will be the Time/Temperature clock on the front of our building at 106 St. John Street.

2. The clock has been wired to stop when the Temperature reaches 101 degrees on the clock's Thermometer, which is high above the roof of our building. The clock will continue to flash the minute the 101 degrees was attained, until Monroe Building & Loan Association officials have it recalibrated.

3. Judges will be the officials of the Monroe Building & Loan Association.

4. The contest will close when the Temperature reaches 101 degrees, as certified by the judges. If the "$IZZLER" Temperature does not reach 101 degrees before Labor Day the contest will end on Labor Day, and the prizes will be awarded on the basis of the highest temperature reached, based on weather bureau records

Mail or Bring in Your Entry Now

Monroe Building & Loan Association
106 St. John St.
Monroe, La.
I THINK THE TEMPERATURE WILL REACH 101 DEGREES
ON ______ ______ At ______ ______.
Month Day Hour Minutes
My Name ....
Address ....
City .... State ....
By Bringing This Coupon to us You May Win $25.00 Additional.

Take World With You On Vacation

Being on vacation doesn't mean you're not interested in what is going on in your home town, or in the Monroe Morning World features you read regularly at home when you're not on vacation.

Thousands of residents of this area have found that their vacations are more enjoyable by having The World sent to them while they are away from home.

The cost to do this is small. In fact, having The World go with you is one of the least expensive items in the average vacation trip.

So just before you leave, have The World circulation department fix you up for vacation deliveries.

You can't go wrong in keeping up with the home news and World features while you are on vacation.

PRESS POLL

Adams Case Views Given By Public

EDITORS—The Associated Press interviewed people in representative cities throughout the country on their reaction to the Sherman Adams controversy. The result of the survey follows.

By THE ASSOCIATED PRESS

The man in the street has definite views, pro and con, on the Sherman Adams case.

A sampling of views in representative cities across the nation produced this general picture:

About three quarters of those questioned felt it wrong for the President's assistant to accept gifts from Boston industrialist Bernard Goldfine. They split about evenly on whether he should leave his job.

Of 124 persons interviewed in 14 cities, 85 held that men in public life should not accept gifts. The other 39 thought it all right or at least had no specific criticism.

Fifty-one thought Adams should resign or be fired, and 52 said he should stay in the White House. Twenty - one said the decision should be left to President Eisenhower or otherwise reserved judgment.

To a question where a line should be drawn in the acceptance of gifts by public officials, there was a wide variety of replies. Some said no gifts at all should be accepted. Others thought a small token at Christmas was acceptable. Some thought it was not the value of the gift but the intent that counted.

"For a man in a position like his, he took too much," said Michael McCann, a New York elevator operator. "It ran to two or three thousand dollars, and he should know something would be expected for it.

"If it was just a bottle of whisky at Christmas time, or something like that, it might be all right. He should resign."

Paris Asta, a New York operator of sightseeing buses, took a different slant.

"Receiving gifts is not the question," he said. "It's what a public official does in return. If he uses his public trust to influence anybody as a result of favors from some corporation, group or individual, that's where I'd draw the line. But I don't think that happened. Adams should keep his job."

Other cities in which the interviews were conducted were Concord, N. H., where Adams once was governor; Boston, Washington, Chicago, Louisville, Atlanta, New Orleans, Kansas City, Dallas, Denver, Omaha, Portland, Ore., and Los Angeles.

Charges To Be Filed In Girl's Case

NOWATA, Okla. (UPI) — The mother of a blind and mute 14-pound five-year-old girl was prevented by her lawyer Saturday from telling why she had kept the child imprisoned in a cell - like room.

In another development, County Attorney Lloyd Colter said he would "definitely" file charges early next week against Mr. and Mrs. Raymond Murphy, but added that he had not decided on the exact action to be taken.

Mrs. Murphy's attorney, Charlie Mason of Nowata, said he would "not try the case in the newspapers" and refused to let her make a statement.

Earlier, Mrs. Murphy, 24, said she would have "a big story to tell" Saturday.

"We are all set to petition the court to reopen the divorce with a motion to award the children to Mr. Irons instead of his ex-wife," he told United Press International. The attorney added that Irons has re-married and has a good home.

Mrs. Irons, when divorced, took their four children with her. An eight-year-old son, David, is in the state hospital for mentally retarded children at Enid. Laura and Ellen, 5, and Annie, 9, have been living with her and Murphy.

Irons said Friday that his former wife "threw food on the floor" of Laura's cell at irregular times.

Polyethylene Tops In Texas

AUSTIN (UPI)—Texas produces 62.5 per cent of the nation's total polyethylene capacity, the University of Texas Bureau of Business Research said Saturday.

Ten of the 14 producers in this country of the versatile plastic have plants located in eight Texas cities, the research bureau said. The Texas plants have a capacity of 871 million pounds per year.

The report pointed out uses of polyethylene include light - gauge polyethylene in packaging of meats, bread, perishable vegetables and other food products; as electrical insulation, and as window material for envelopes and boxes.

Princess Is In Auto Wreck

COLOGNE, Germany (AP) — Princess Soraya, ex-wife of the Shah of Iran, was involved in an automobile accident Saturday, but was unhurt.

An official of the Iranian Embassy, where she is living with her father, Ambassador Khalil Esfandiary, said her limousine had collided with a truck. He said the limousine was slightly damaged but nobody was hurt.

Kentucky 4-H Students In Rayville Visit

RAYVILLE (Special) Twenty 4-H Exchange students from Simpson County, Kentucky arrive here at 6:30 this afternoon for a week as guests of the Richland Parish 4-H Club, it was announced by the club.

The students will be met by the mayors of Rayville, Delhi and Mangham, and later treated to a box supper at the Elementary School.

A week of planned activities await the youngsters, including a swimming party, dinners and outings. They will be guests in the homes of Richland 4-H clubbers during the week. Return date is next Saturday.

This is the second year of the exchange program. Last year 29 Richland students visited Kentucky on a similar basis.

Car Skids Into Water-Filled Pit

Approximately $1,000 worth of damage was done to a 1955 Oldsmobile, when it skidded into a ditch, through a wire fence and down into a pit filled with water at noon yesterday on Highway 15.

State Police from Troop F who investigated said that William F. Goins, 15 of Route 1, Box 335B, Monroe was going south, 4½ miles from Monroe when he tried to pass a car, lost control and went into the ditch.

No one was injured in the mishap. The car was towed away.

ADDRESSES CONVENTION

DALLAS (UPI) — Gov. Price Daniel told the state convention of Disabled American Veterans Saturday that veterans—especially disabled veterans — have the highest stake in the future of our nation. The non- political talk came in the midst of Daniel's gubernatorial campaign.

PEACH QUEEN — Crowned Queen Dixie Gem VIII at the Louisiana Peach Festival in Ruston was lovely Linda Lou Allen of Springhill. The name of another contestant earlier was erroneously anounced as winner. (Photo by Bob Freeman)

USSR Stands Pat On Issue Of Soldiers

BERLIN (UP) — The Communists Saturday told the United States to stop being stubborn and negotiate on a governmental level with East Germany as Belgium did if it wants nine American soldiers released from Red captivity.

The official East German news agency (A.D.N.) said a Belgian pilot held by the Reds since May 29 was released Saturday because Belgium decided to negotiate for his release on a governmental level.

And it added, the United States must follow a similar procedure if it wants to get back the eight officers and one enlisted man held since June 7. The United States thus far has balked at any move that could be regarded as recognizing the "sovereignty" of the East German puppet regime.

Western diplomats quickly pointed out that the United States unlike Belgium, is an occupation power. They warned that American acceptance of the East German claim of jurisdiction over Western Allied troops could topple the whole structure built up on four-power agreements with the Soviet and endanger the Western position in isolated Berlin.

A surrender to the East German and Soviets in the present dispute could lead to East German claims of control of the vital ground and air links between the West and this outpost deep in Communist territory, the diplomats said.

In line with this view, both Gen. H. I. Hodes, U.S. Army commander in Europe, and Deputy Undersecretary of State Robert Murphy have demanded the Soviets honor the post-war four-power agreements and release the American soldiers.

The nine Americans were captured in East Germany when their helicopter lost its way during a thunderstorm and strayed into the Soviet Zone.

The state of Rhode Island is the most densely populated in the nation, as well as being the smallest.

DESPITE DEVELOPMENTS

Ike To Continue Letters To Reds

WASHINGTON (AP)—President Eisenhower will continue his exchange of letters on international issues with Premier Nikita Khrushchev despite the recent turn for the worse in U.S.-Soviet relations.

Eisenhower, however, likely will try to restrict the exchange to major developments on really important issue.

That word came from administration sources Saturday as officials pressed a review of Soviet behavior in the hope of determining why Moscow's policy has hardened and what if anything the United States and its allies should do about it.

One point seems to stand out clearly:

Khrushchev's failure to get a quick summit conference has caused him to turn to other and tougher means of achieving objectives. This may have had a bearing on his crackdown in the Communist satellite countries.

Eisenhower told a news conference Wednesday the Soviet leadership was responsible for the execution of former Hungarian Premier Imre Nagy and others who were in power at the time of the 1956 Hungarian revolt. He termed this a setback to his hopes for working out agreements with the Russians.

Asked then whether he saw any value in continuing his correspondence with Khrushchev, Eisenhower replied he would have to take the whole thing under advisement.

Qualified officials said Saturday the top-level contact is much too valuable for Eisenhower to break off the exchange.

But they deplored involvement of the great prestige of the presidency in many exchanges which they say Khrushchev has used for obvious propaganda rather than for real negotiating. They indicated Eisenhower would like to eliminate that kind of letter. He could perhaps do so by having the State Department reply to any Khrushchev message he considered of a propaganda nature.

DANIEL SPEAKS

BEAUMONT, Tex. (UPI)—Gov. Price Daniel said Saturday "we must all rekindle the spiritual patriotism that abounds during armed conflict and put it to peacetime use in the form of active participation in public affairs."

Daniel spoke at the annual state convention of the Veterans of Foreign Wars.

Tornado Hits Farm In Texas

By United Press International

Thunderstorms hurled more rain on South Central Texas' flooding rivers and a small tornado struck a Brown county farm late Saturday uprooting trees and damaging outbuildings.

The twister hit the Joe Watson farm about nine miles north of Brownwood during a heavy downpour of rain that registered up to two and a half inches in the area with five and a half inches reported at the community of Zephyr.

The Corpus Christi weather bureau predicted more flooding at Cotulla on the Nueces River.

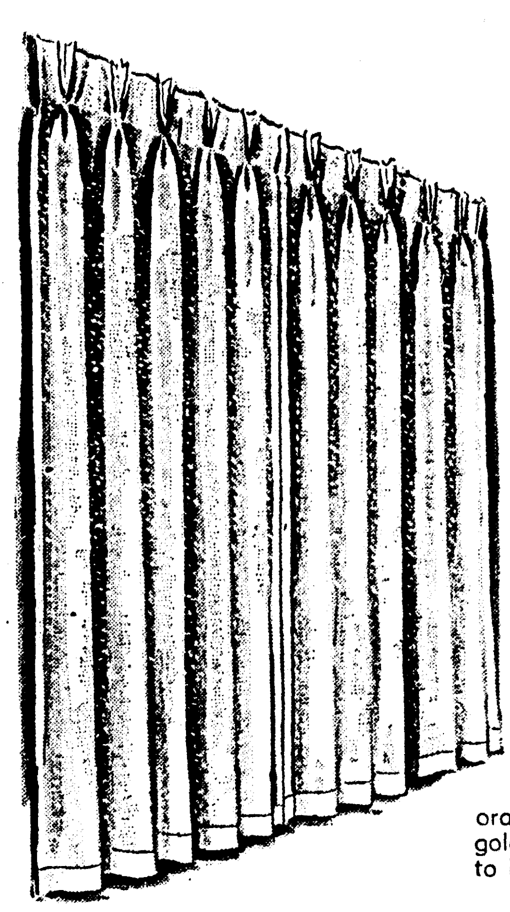

The Palace Monroe

Fiberglass Drapes by KENNETH the finest made CURTAINS

50x90 .... 6.98 pr

100x90 .... 17.50 pr.

148x90 .... 24.95 pr.

A brand new concept in drapes . . . durable, fireproof fiberglass in lovely decorator colors of beige, turquoise, gold, nutmeg. Ready made . . . ready to hang.

THE PALACE ANNEX

The Palace Monroe

This offer good on Mon., Tues., Wed. only!

Incomparable Cold Wave

10.00 Complete

- Chic Haircut
- Salon permanent
- Beauty Shampoo
- Style Setting
- Glamour Spray

THE PALACE BEAUTY SALON

SECOND FLOOR • PHONE FA 3-7122

Never before priced so low!

REMNANT SALE

Reg. to $1.00 yd. 19c yd.

Reg. to $1.98 yd. 29c yd.

Reg. to $8.98 yd. 39c yd.

Desirable lengths of cottons, rayons, blends, linens, woolens, and synthetics. All from our fine fabrics . . . never so low. Shop early for best selection.

Fashion fabrics . . . third floor.

SALE

Spring-Summer shoes now greatly reduced!

• Regular to 12.95 CORELLI and JACQUELINE 9.90

• Regular to 16.95 MARQUISE 13.90

• Regular to 24.95 PALIZZIO 17.90

Styles sketched are just a hint from hundreds . . . clings T-straps, thongs too, those fabulous-softs styled in Italy! beige black, pastels, brights, smooth 'n textured leathers, straw, vinyl, hi and little heels of every size.

SHOE SALON • STREET FLOOR

GROUP OF FLATS AND CASUALS 5.90

the Palace MONROE

Large and beautiful group of

Pat Perkins

SUMMER COTTONS

AT ONE LOW PRICE 5.95

Brand new arrivals! . . . and we think this new shipment of summer cottons are our prettiest yet! All with cool low necklines and in sleeveless styles. In solids, checks, and plaids . . . in an array of colors. 12-20, 14½-24½.

BUDGET • FOURTH FLOOR

Montgomery Insurance Agency, Inc.

132 SOUTH GRAND STREET

MONROE, LOUISIANA

GENERAL INSURANCE

A. E. Montgomery, Sr. Home Phone FA 3-2550

A. E. Montgomery, Jr. Home Phone FA 3-9793

Office Phone FA 2-3185 FA 2-3186

Take World With You On Vacation

Being on vacation doesn't mean you're not interested in what is going on in your home town, or in the Monroe Morning World features you read regularly at home when you're not on vacation.

Thousands of residents of this area have found that their vacations are more enjoyable by having The World sent to them while they are away from home.

The cost to do this is small. In fact, having The World go with you is one of the least expensive items in the average vacation trip.

So just before you leave, have The World circulation department fix you up for vacation deliveries.

You can't go wrong in keeping up with the home news and World features while you are on vacation.

PEACH QUEEN — Crowned Queen Dixie Gem VIII at the Louisiana Peach Festival in Ruston was lovely Linda Lou Allen of Springhill. The name of another contestant earlier was erroneously anounced as winner. (Photo by Bob Freeman)

DESPITE DEVELOPMENTS

Ike To Continue Letters To Reds

WASHINGTON (AP)—President Eisenhower will continue his exchange of letters on international issues with Premier Nikita Khrushchev despite the recent turn for the worse in U.S.-Soviet relations.

Eisenhower, however, likely will try to restrict the exchange to major developments on really important issue.

That word came from administration sources Saturday as officials pressed a review of Soviet behavior in the hope of determining why Moscow's policy has hardened and what if anything the United States and its allies should do about it.

One point seems to stand out clearly:

Khrushchev's failure to get a quick summit conference has caused him to turn to other and tougher means of achieving objectives. This may have had a bearing on his crackdown in the Communist satellite countries.

Eisenhower told a news conference Wednesday the Soviet leadership was responsible for the execution of former Hungarian Premier Imre Nagy and others who were in power at the time of the 1956 Hungarian revolt. He termed this a setback to his hopes for working out agreements with the Russians.

Asked then whether he saw any value in continuing his correspondence with Khrushchev, Eisenhower replied he would have to take the whole thing under advisement.

Qualified officials said Saturday the top-level contact is much too valuable for Eisenhower to break off the exchange.

But they deplored involvement of the great prestige of the presidency in many exchanges which they say Khrushchev has used for obvious propaganda rather than for real negotiating. They indicated Eisenhower would like to eliminate that kind of letter. He could perhaps do so by having the State Department reply to any Khrushchev message he considered of a propaganda nature.

DANIEL SPEAKS

BEAUMONT, Tex. (UPI)—Gov. Price Daniel said Saturday "we must all rekindle the spiritual patriotism that abounds during armed conflict and put it to peacetime use in the form of active participation in public affairs."

Daniel spoke at the annual state convention of the Veterans of Foreign Wars.

Tornado Hits Farm In Texas

By United Press International

Thunderstorms hurled more rain on South Central Texas' flooding rivers and a small tornado struck a Brown county farm late Saturday uprooting trees and damaging outbuildings.

The twister hit the Joe Watson farm about nine miles north of Brownwood during a heavy downpour of rain that registered up to two and a half inches in the area with five and a half inches reported at the community of Zephyr.

The Corpus Christi weather bureau predicted more flooding at Cotulla on the Nueces River.

PRESS POLL

Adams Case Views Given By Public

EDITORS—The Associated Press interviewed people in representative cities throughout the country on their reaction to the Sherman Adams controversy. The result of the survey follows.

By THE ASSOCIATED PRESS

The man in the street has definite views, pro and con, on the Sherman Adams case.

A sampling of views in representative cities across the nation produced this general picture:

About three quarters of those questioned felt it wrong for the President's assistant to accept gifts from Boston industrialist Bernard Goldfine. They split about evenly on whether he should leave his job.

Of 124 persons interviewed in 14 cities, 85 held that men in public life should not accept gifts. The other 39 thought it all right or at least had no specific criticism.

Fifty-one thought Adams should resign or be fired, and 52 said he should stay in the White House. Twenty - one said the decision should be left to President Eisenhower or otherwise reserved judgment.

To a question where a line should be drawn in the acceptance of gifts by public officials, there was a wide variety of replies. Some said no gifts at all should be accepted. Others thought a small token at Christmas was acceptable. Some thought it was not the value of the gift but the intent that counted.

"For a man in a position like his, he took too much," said Michael McCann, a New York elevator operator. "It ran to two or three thousand dollars, and he should know something would be expected for it.

"If it was just a bottle of whisky at Christmas time, or something like that, it might be all right. He should resign."

Paris Asta, a New York operator of sightseeing buses, took a different slant.

"Receiving gifts is not the question," he said. "It's what a public official does in return. If he uses his public trust to influence anybody as a result of favors from some corporation, group or individual, that's where I'd draw the line. But I don't think that happened. Adams should keep his job."

Other cities in which the interviews were conducted were Concord, N. H., where Adams once was governor; Boston, Washington, Chicago, Louisville, Atlanta, New Orleans, Kansas City, Dallas, Denver, Omaha, Portland, Ore., and Los Angeles.

USSR Stands Pat On Issue Of Soldiers

BERLIN (UP) — The Communists Saturday told the United States to stop being stubborn and negotiate on a governmental level with East Germany as Belgium did if it wants nine American soldiers released from Red captivity.

The official East German news agency (A.D.N.) said a Belgian pilot held by the Reds since May 29 was released Saturday because Belgium decided to negotiate for his release on a governmental level.

And it added, the United States must follow a similar procedure if it wants to get back the eight officers and one enlisted man held since June 7. The United States thus far has balked at any move that could be regarded as recognizing the "sovereignty" of the East German puppet regime.

Western diplomats quickly pointed out that the United States unlike Belgium, is an occupation power. They warned that American acceptance of the East German claim of jurisdiction over Western Allied troops could topple the whole structure built up on four-power agreements with the Soviet and endanger the Western position in isolated Berlin.

A surrender to the East German and Soviets in the present dispute could lead to East German claims of control of the vital ground and air links between the West and this outpost deep in Communist territory, the diplomats said.

In line with this view, both Gen. H. I. Hodes, U.S. Army commander in Europe, and Deputy Undersecretary of State Robert Murphy have demanded the Soviets honor the post-war four-power agreements and release the American soldiers.

The nine Americans were captured in East Germany when their helicopter lost its way during a thunderstorm and strayed into the Soviet Zone.

The state of Rhode Island is the most densely populated in the nation, as well as being the smallest.

Charges To Be Filed In Girl's Case

NOWATA, Okla. (UPI) — The mother of a blind and mute 14-pound five-year-old girl was prevented by her lawyer Saturday from telling why she had kept the child imprisoned in a cell - like room.

In another development, County Attorney Lloyd Colter said he would "definitely" file charges early next week against Mr. and Mrs. Raymond Murphy, but added that he had not decided on the exact action to be taken.

Mrs. Murphy's attorney, Charlie Mason of Nowata, said he would "not try the case in the newspapers" and refused to let her make a statement.

Earlier, Mrs. Murphy, 24, said she would have "a big story to tell" Saturday.

"We are all set to petition the court to reopen the divorce with a motion to award the children to Mr. Irons instead of his ex-wife," he told United Press International. The attorney added that Irons has re-married and has a good home.

Mrs. Irons, when divorced, took their four children with her. An eight-year-old son, David, is in the state hospital for mentally retarded children at Enid. Laura and Ellen, 5, and Annie, 9, have been living with her and Murphy.

Irons said Friday that his former wife "threw food on the floor" of Laura's cell at irregular times.

Kentucky 4-H Students In Rayville Visit

RAYVILLE (Special) Twenty 4-H Exchange students from Simpson County, Kentucky arrive here at 6:30 this afternoon for a week as guests of the Richland Parish 4-H Club, it was announced by the club.

The students will be met by the mayors of Rayville, Delhi and Mangham, and later treated to a box supper at the Elementary School.

A week of planned activities await the youngsters, including a swimming party, dinners and outings. They will be guests in the homes of Richland 4-H clubbers during the week. Return date is next Saturday.

This is the second year of the exchange program. Last year 29 Richland students visited Kentucky on a similar basis.

Polyethylene Tops In Texas

AUSTIN (UPI)—Texas produces 62.5 per cent of the nation's total polyethylene capacity, the University of Texas Bureau of Business Research said Saturday.

Ten of the 14 producers in this country of the versatile plastic have plants located in eight Texas cities, the research bureau said. The Texas plants have a capacity of 871 million pounds per year.

The report pointed out uses of polyethylene include light - gauge polyethylene in packaging of meats, bread, perishable vegetables and other food products; as electrical insulation, and as window material for envelopes and boxes.

Car Skids Into Water-Filled Pit

Approximately $1,000 worth of damage was done to a 1955 Oldsmobile, when it skidded into a ditch, through a wire fence and down into a pit filled with water at noon yesterday on Highway 15.

State Police from Troop F who investigated said that William F. Goins, 15 of Route 1, Box 335B, Monroe was going south, 4½ miles from Monroe when he tried to pass a car, lost control and went into the ditch.

No one was injured in the mishap. The car was towed away.

Princess Is In Auto Wreck

COLOGNE, Germany (AP) — Princess Soraya, ex-wife of the Shah of Iran, was involved in an automobile accident Saturday, but was unhurt.

An official of the Iranian Embassy, where she is living with her father, Ambassador Khalil Esfandiary, said her limousine had collided with a truck. He said the limousine was slightly damaged but nobody was hurt.

ADDRESSES CONVENTION

DALLAS (UPI) — Gov. Price Daniel told the state convention of Disabled American Veterans Saturday that veterans—especially disabled veterans — have the highest stake in the future of our nation. The non- political talk came in the midst of Daniel's gubernatorial campaign.

Montgomery Insurance Agency, Inc.
132 SOUTH GRAND STREET
MONROE, LOUISIANA
GENERAL INSURANCE
A. E. Montgomery, Sr. Home Phone FA 3-2550
A. E. Montgomery, Jr. Home Phone FA 3-9793
Office Phone FA 2-3185 FA 2-3186

the Palace MONROE
This offer good on Mon., Tues., Wed. only!
Incomparable Cold Wave
10.00 Complete

- Chic Haircut
- Salon permanent
- Beauty Shampoo
- Style Setting
- Glamour Spray
THE PALACE BEAUTY SALON
SECOND FLOOR • PHONE FA 3-7122

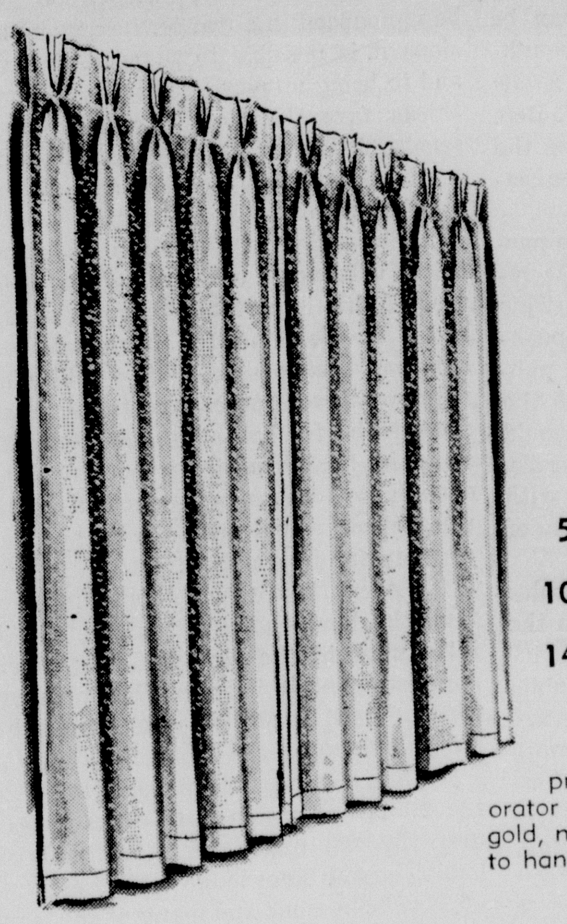
the Palace MONROE
Fiberglass Drapes by KENNETH the finest made CURTAINS
50x90 .... 6.98 pr
100x90 ...... 17.50 pr.
148x90 ...... 24.95 pr.
A brand new concept in drapes . . . durable, fireproof fiberglass in lovely decorator colors of beige, turquoise, gold, nutmeg. Ready made . . . ready to hang.
THE PALACE ANNEX

Never before priced so low!
REMNANT SALE
Reg. to $1.00 yd. 19c yd.
Reg. to $1.98 yd. 29c yd.
Reg. to $8.98 yd. 39c yd.
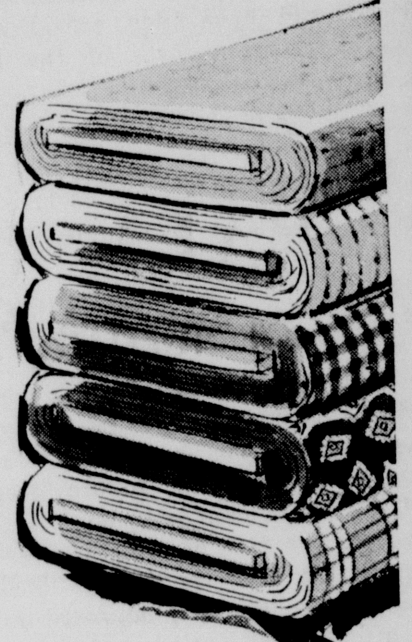
Desirable lengths of cottons, rayons, blends, linens, woolens, and synthetics. All from our fine fabrics . . . never so low. Shop early for best selection.
Fashion fabrics . . . third floor.

SALE
Spring-Summer shoes now greatly reduced!

• Regular to 12.95 CORELLI and JACQUELINE 9.90
• Regular to 16.95 MARQUISE 13.90
• Regular to 24.95 PALIZZIO 17.90
Styles sketched are just a hint from hundreds . . . clings T-straps, thongs too, those fabulous-softs styled in Italy! beige black, pastels, brights, smooth 'n textured leathers, straw, vinyl, hi and little heels of every size.
SHOE SALON • STREET FLOOR
GROUP OF FLATS AND CASUALS 5.90
the Palace MONROE

Large and beautiful group of
Pat Perkins
SUMMER COTTONS

AT ONE LOW PRICE 5.95
Brand new arrivals! . . . and we think this summer cottons are our prettiest yet! All with cool low necklines and in sleeveless styles. In solids, checks, and plaids . . . in an array of colors. 12-20, 14½-24½.
BUDGET • FOURTH FLOOR

Monroe Morning World

Page Four-A

Sunday, June 22, 1958

EDITORIALS

May End Bobtailing

One of the most important bills introduced in the present session of the legislature has been approved by a house vote of 81-5. This measure, which was introduced by Rep. Woodrow Wilson of Bastrop, would prohibit the practice of "bobtailing" bills.

At present, a defeated bill can be added to another measure and brought up for a vote, possibly becoming a law a few hours after being introduced. Rep. Wilson's bill would prohibit changing the original purpose of any piece of legislation.

Bobtailing and substituting the purposes of measures have become a common practice in the legislature. This method has been used especially in pushing through measures on which the public has not been informed and which the legislators have reason to believe would not meet with public approval. As a rule, these measures are pushed through with only a few legislators being aware of their real content and purpose.

"If there is any virtue in our rules of procedure in the legislature and in the safeguards of the state constitution, intended to give due, careful and public consideration of all measures which are to become laws under which we must live, then certainly bobtailing is a vicious practice which circumvents these safeguards," Rep. Wilson said. Continuing, he stated:

"If there is a real emergency it ought to be recognized by a sufficient number of the legislators to allow suspension of the rules.

"If the matter is important, it probably should have been considered by diligent representatives of the people earlier in the session.

"On the other hand, if it is sought to railroad through an unpopular and perhaps undesirable piece of legislation before there is an opportunity for publicity and protest, bobtailing is an ideal method of accomplishing that purpose."

In regular sessions of the Louisiana legislature the law provides that all bills must be introduced during the first 20 days of the session. In special sessions the matters to be legislated upon must be announced in advance. In regular sessions it is possible to suspend the rules and to bring up new legislation by a two-thirds favorable vote in the house or senate, depending on where the measure originates. Special session agenda may also be amended.

Suspension of the rules by a two-thirds vote would take care of any measures of vital importance that might arise after the deadline for introduction of bills had been passed. This would eliminate whatever necessity there might seem to be for bobtailing. As Rep. Wilson said, if any matter is not important enough to warrant suspension of the rules there would seem to be no great urgency for its passage.

Under the present bobtailing system, the law requiring that all bills be introduced in the first 20 days is circumvented, since it is possible to tie any kind of new legislation onto some other bill and thus to have it enacted.

Thus it is possible not only to defeat the 20-day provision but to push measures through under wraps, so that the public has no knowledge whatever as to what is being done and many of the legislators are not much more familiar with the measures, since many are rushed through at the last minute and there is no time or opportunity to investigate their provisions.

A law providing that the purpose of the bill could not be changed obviously would block the tying on of completely new measures.

It is to be hoped that senate action will be similar to that in the house and that the measure will become law.

School Situation

Louisiana's school outlook for the 1958-59 term appears to be cloudy and troublesome. The possibility of shortened terms because of failure to appropriate the amount necessary to give teachers the rate of pay they received for the 1957-58 term and the likelihood that some schools may be closed because of attempts at forced integration are causing considerable uneasiness, not only among the teachers but among the citizens as a whole.

It is certain that if any attempts at forced integration are made during the coming term a bad situation will be worsened. What the outcome in Negro schools would be if the state schools should be forced to close and if private schools should be operated is difficult to contemplate. There seems to be every likelihood that, if this should happen, the Negro public school teachers would be out of work and the Negro children would find themselves unable to attend the many fine, new schools that have been provided for them.

Lieutenant Governor Lether Frazar still seems to be at a loss to find what he calls the "rabbit in a hat." Presumably he means some magic way of finding money to pay the school teachers. Why he should be any more befuddled on the matter of paying teachers than on paying other state employes is a mystery.

There is no doubt that if Governor Earl Long, Lt. Gov. Frazar and the members of the senate and house who take their orders from the governor would get behind a bill appropriating money for the teachers the bill would receive the support of a large portion of the legislators who have been fighting the special discrimination taxes sponsored by the Louisiana Teachers Association. This determination by the teachers to inject themselves into politics is a principal cause for their present dilemma. If they had left the political maneuvering to the legislators there is little doubt that the necessary school funds would have been appropriated. There is reason to hope that this still may be done.

A bill by Sen. Estes Cole which would authorize the school boards to keep their teachers at their present rate of pay until the money runs out and then close the schools is nearing a vote. Practically the only value in such a bili, if it has any, would be to give more time to raise the money needed for the teachers. If the teachers were to teach six or seven months and then be cut off because the money had run out they would still be in a bad way, as most of them are on a 12-month salary basis and are paid after the school term closes.

The teachers seem to have been given a royal run-around by Gov. Long and his supporters. The one-cent gas gathering tax which was passed should have provided enough money to keep teacher pay at the 1957-58 rate but despite the fact that the teachers went all-out for this discriminatory tax there was no dedication of any of this money to the pay of classroom teachers. It was claimed that mention of the classroom teachers was inadvertently omitted from the bill but it is difficult to see how such an error could have occurred.

Everyone knows that the schools of our state are vitally important. Long and his backers should stop making scapegoats of the teachers.

BASCOM TIMMONS

Eisenhower Defense Bill Shift Not Good Politics

There is every indication that the Senate will in the end pass essentially the same National Defense Reorganization bill as the House passed a week ago.

And as that result becomes all but a foregone conclusion the mystery grows as to why President Eisenhower after first uttering words of warm praise for the bill in the form it was to finally pass the House suddenly changed and attacked it with great vigor.

If instead of engaging in a battle with Congress in fields where he had little chance of success the President had maintained his original position he could have achieved what would have been counted a great victory instead of a defeat for him.

The plain truth is that the bill gives the President what he asked and what is needed to:

(1) Strengthen the operation of the unified - command system and streamline command channels.

(2) Centralize research and development.

(3) Strengthen the Joint Chiefs of Staff as a strategic-planning and operational command structure.

(4) Clarify the power of the Secretary of Defense to assign futuristic weapons system to particular services.

Representative Paul J. Kilday of Texas, second ranking member of the Armed Services Committee, told the House of Representatives:

"We bring you this bill as men who for many, many years have devoted their time and their attention to military matters as civilians, and we tell you this is the maximum authority you can grant and still maintain the doctrine of civilian control within the United States."

Kilday's statement was conservative from the historical position of Congress. Not until recent years when Congress began to surrender legislative functions to the executive could any President expect that much.

The three things which Representatives Carl Vinson of Georgia, Representative F. Edward Hebert of Louisiana and other House military experts inveighed against and which the House of Representatives refused President Eisenhower were:

(1) To strip individual service leaders of their present right to go before Congress with complaints or recommendations "on their own initiative."

(2) Diminish the authorities of the Secretaries of Army, Navy and Air Force and increase the authority of the Secretary of Defense.

(3) Broad power to the President to merge or abolish traditional service functions without going to Congress for the authority.

There is little room for doubt that the adoption of the three defeated proposals would have taken away from Congress its power to maintain control over the Armed Services and lodged it in one appointive official in the Pentagon.

Perhaps the President's action is setting off a letter-writing campaign to members of Congress cost the President's recommendations no votes in the House and will cost none in the Senate, but it has caused resentment and made no votes for it. In the first place Senators and Representatives are aware of the fact that the letters were written in answer to the White House appeal and that the writers had little knowledge of what the bill actually contained.

Working against the three defeated proposals in the Senate as in the House is their clear implication that Congress shall not know what goes on in the Department of Defense and military services.

Newsmen have found it progressively harder to get information at the Pentagon. The function of the newsmen is to get information to which the American people who are paying the bill for national defense are entitled.

From The Rubble

GEORGE SOKOLSKY'S DAYS

Japan's Chief Problem Is Exporting To U.S.

Japan's problem is the same as that of many other nations, namely, that Japan has goods to export and the United States is the best market. As long as the United States remains the best market for manufactured goods, it will attract dumping; how long that ...dumping; will be is dependent upon two circumstances.

1. How many Americans are employed in the United States;

2. How much the American dollar is worth.

If five or six million Americans are out of work, partly because too much goods is being imported from other countries, this market will, after a while, not be so good for the exporter; if the American dollar continues to drop in value, Americans will be forced to take ..steps to protect their economy.

At any rate, from the press agents for the Japan External Trade Recovery Organization comes a bulletin entitled "Jetro," and in it is a statement by Harold F. Wendel, president of Lipman, Wolfe and Co., which is described as the major department store of Portland, Oregon. Mr. Wendel, according to this press agentry, makes the original remark:

"America may lose Japan as an ally unless we can expand our trade with that country."

That was true, to my certain knowledge as early as 1915 and is true today, except that the march of invention has practically eliminated Japan's principal export, silk, which was exchanged in this country for cotton. Silk was a splendid product for Japan to export to the United States because we made none of our own and our women consumed huge quantities of it. It was a product which Americans never sought to make although there was a raw silk industry in Italy and France. Then came rayon, nylon and all sorts of synthetic products which our women prefer to silk, particularly as stockings, and the silk industry in Japan suffered even before war obliterated the American market.

The result of this change in the market is that Japan must sell us goods which we ourselves grow and make. At one time, Japan practically had a monopoly of the camphor market of the world, but today synthetic substitutes for camphor abound. Japan's exports tend more and more to be manufactured goods.

Actually, the United States is a very poor market for Japanese exports, except the muck and truck trade, meaning small items made in small factories and home industries. Such goods also come from Germany and Czechoslovakia. The very best market for Japanese exports is China, including Manchuria, and it was to hold this market that Japan went to war against China twice and Russia twice. It would have been sounder, from an economic as well as historical standpoint, if Japan rather than Soviet Russia had conquered China, if China had to be conquered at all. But the geniuses who presided over American policy in the Roosevelt administration preferred Communist Russia to capitalistic Japan, with the result, that in the year 1958, Harold F. Wendel of Portland, Oregon, can repeat the old refrain that "A country's loyalties will undoubtedly go where her economic interest lies ..."

In a word, Wendel believes that Japan will be forced to join Red China and Soviet Russia in order to sell her goods on the continent of Asia which needs Japanese goods. And he is correct. The United States actually does not need what Japan makes, but American merchants buy in Japan because of the price factor. Japanese goods are cheaper because Japanese wages are lower, the standard of life is lower, and the people work harder than ours do.

The fact that the United States is the best market means that this country is beset by the political problem of keeping its allies sweet while at the same time keeping Americans at work. Japan, for instance, offers bicycles, motorcycles, cameras, sewing machines, precision instruments, electronic tools of various kinds—all of which are also made in the United States at higher wages, higher costs and higher taxes.

The press agents add Japanese beer and Scotch whiskey, with both of which I am familiar. If one drinks Scotch whiskey, I recommend the kind that comes from Scotland.

HAL BOYLE

Cow Is Nature's Cutter Of Grass

NEW YORK (AP) — Things a columnist might never know if he didn't open his mail:

That the cow is nature's lawnmower. In a single day a cow can crop a strip of grass four inches wide and a quarter of a mile long.

That Americans are getting older as a people. In 1870 half the population of the United States was under 20 years old. Today only a third are minors.

That it really pays to keep your eyes open. Psychologists estimate that 80 per cent of our knowledge is gained through the sense of sight.

That it can be dangerous to drive while smoking. Even a single cigarette can impair visual efficiency through increasing the content of carbon monoxide, instead of oxygen, in the bloodstream.

That bellhops walk at least twice as far as housewives during the day. A survey at the Hotel Edison here disclosed the bag toters average a mile on foot every working hour.

That this may be a sign the recession is on the downturn: Hotels report guests have been stealing fewer towels lately.

That the United States has more trucks than all the rest of the world combined.

That Benjamin Franklin really proved "necessity is the mother of invention". He invented bifocal glasses at the age of 78.

That if you take tranquilizers, you may be interested to know they have been labeled as "potentially habit forming" by the World Health Organization's Committee on Addiction - Producing drugs.

That U.S. prisoners who have lost the right to vote suffer taxation without representation. They still must pay taxes on any income they receive while in prison.

That one of the big obstacles to improving the world is the fact that from 45 to 55 per cent of its population is still illiterate. The continent with the highest illiteracy—80 per cent—is Africa.

That Denmark is the country with the oldest national flag. It has been waving since 1218.

That most people believe the longest word in the dictionary is antidisestablishmentarianism (28 letters). But the Oxford dictionary lists one of 29 letters—flaccinaucinihilpilification, meaning "the estimating of something as worthless." Or, as the teen-age set says, "It stinks."

That in Kansas it's illegal to catch fish with your toes.

That a phonograph needle vibrates up to 10,000 times a second—faster even than a bee's wing.

That a New Orleans church installed air conditioning reported a 44 per cent increase in attendance.

That it was Cervantes who observed: "He that is down today may be up tomorrow, unless he has a mind to lie abed."

DR. T. R. VAN DELLEN

Ill Are Aided By Air Conditioning

Most of us enjoy air conditioning during the summer, provided there is no great difference between inside and outside temperatures. The sick person benefits most, especially victims of heart disease, asthma, or hay fever.

The body is capable of adjusting to ordinary changes in weather. When the mercury shoots above 90 degrees, the heart works a little harder, to bring as much blood as possible to the skin for cooling purposes. This is not difficult for the normal ticker but may present a problem when it is handicapped by a leaky valve, enlargement, or inadequate coronary circulation.

Volunteers suffering from heart ailments showed signs of collapse after sitting 40 minutes in a room where the temperature was 104 degrees F. Normal persons were able to withstand this type of stress three times as long. Dr. George E. Burch and Dr. Albert Hyman of New Orleans reported recently that their cardiac patients improved faster in an air conditioned environment.

More and more hospitals are installing air conditioning. Carrier corporation, for example, reports its hospital sales at the highest level in company history. Convalescence in bed is made more comfortable during hot and mucky weather; perspiration is reduced; rest and relaxation are encouraged.

The asthmatic breathes easier in dry air, more so when the unit contains an adequate filter to screen out dust and other offending agents. Air conditioning also helps victims of various skin irritations.

Cost of the device may be included in the medical expenses and deducted for tax purposes under certain conditions.

Many operating rooms are being air conditioned to lessen fatigue among surgeons, allowing them to work under more ideal conditions. Filters also provide fresh clean air and reduce dust borne bacteria in the room.

A Common Situation

Mrs. C. writes: My two daughters were bright in the lower grades but both have slowed down and have trouble with their studies. The 11 year old can't grasp arithmetic unless forced and the 17 year old has dropped all important subjects for the easy courses. Do you think these children have become mentally retarded?

Reply

No. This is more likely to stem from changes of interest and motivation. In addition, with each succeeding year the work becomes more difficult and the brighter student stands out.

Lethal Dose of Coffee

W. S. writes: Can coffee poison a person if consumed excessively?

Reply

Yes, but the fatal dose in man has not been determined. Large doses of caffeine have produced convulsions and death in animals. Each cup of coffee contains 100-150 milligrams of caffeine and it has been estimated that an individual would have to drink more than 80 cups at one sitting to cause poisoning.

Yellow Streaks

J. J. B. writes: A friend of mine says every time her kidneys bother her, a yellow streak appears in her white hair. Can this really happen?

Reply

Sounds fishy to me. Two-tone hair jobs are common but they have nothing to do with the kidneys.

Over 40

L. Y. writes: We hear so much about our aging population, I was wondering what proportion of the people in this country is over 40?

Reply

A little better than one-third.

All Colors

D. H. writes: Are green vegetables more desirable than the nongreen?

Reply

No. All vegetables have something to offer, and with variety we obtain the vitamins, minerals, and other food elements we need.

Today's Health Hint—

Don't let "a nervous heart" spoil your life.

WASHINGTON REPORT

Going Tough For Immigration Men

WASHINGTON D. C.—Between the artful dodging of criminal or subversive defendants charged with being in the United States in violation of federal law and the often confusing legal rulings of the United States Supreme Court, the U. S. Immigration Services finds the going tough.

The Immigration Service polices the whole country for aliens who have entered the country illegally, or who may be or have been Communists or have been convicted of major crimes. For those deportable by law, the Department of Justice conducts the prosecutions on which deportation orders are based, but most of the leg work is done by the immigration inspectors.

In recent weeks, the Supreme Court has slashed to pieces cases in which the government's evidence required many months to assemble. It has knocked out the denaturalizatiin proceedings against No. 1 gangster Frank Costello, and it has ruled that Frank Bonnetti, Italian born former Communist, wiped out the stain of party membership by resigining from the party, leaving the U.S. then returning as a quota immigrant.

Such court rebuffs are nothing new to the U.S. Immigration and Naturalization Service, to which they are an almost daily occurrence from one judicial quarter or another. The most conspicious example of the manner in which sharp lawyers use every possible legal quirk to prevent deportation of criminal aliens is that of Carmen Marcello of New Orleans, whose dossier includes 36 legal actions by which his deportation to Italy has been prevented since the original proceedings were brought in 1952.

These include four U.S. Supreme Court orders, two of which upheld the deportation action. The other two were procedural, but aided the defense in its skirmishing for delay.

Now the Marcello fight has been transferred to the Italian courts, where the question has been raised whether Marcello, having been born in Tunisia in north Africa, which has been under French and Italian rule at different periods shall be regarded as a French or an Italian national.

Immigration officials don't quit when frustrated by the courts. As one of them says, "We just start over again." The record bears that out. For example having been balked in their effort to carry out the sentence of Finnish born William Heikkila after he has been deported to Finland then returned to the United States, immigration officials have started on another tack, which includes new evidence of subversive activity against Heikkila, who admits former membership in the Communist party. Nobody will say who issued the order for his return, but the presumption is that it came from the White House, following protests by minority groups.

When the Kefauver crime investigating committee in 1951-52 revealed its celebrated list of 3 top mobsters, most of whom had criminal records, the Immigration Service, which had furnished much of the information used by the committee, was already at work on some deportation cases, and subsequently checked the records of all the rest. Not more than five or six on the list have actually been deported, but attempts to throw out several others are still pending in federal courts, where the congested dockets sometimes require one or two years before a single dilatory motion can be argued.

An individual's right to remain in the U.S. may require months of investigation, to verify his own statements as to place of birth, citizenship of his parents and how or when he entered the U.S.

Who pays the defendant's lawyers in such endless fights as the Marcello case? In most instances, the answer can only be obtained from the aliens themselves. The immigration service points out that the alien criminal element has millions in concentrated wealth, and the mysterious criminal "syndicates" engaged in illegal business have concealed property investments said to run into millions. Among the contributors to defense funds of alleged subversives is the American Committee for Protection of the Foreign Born, which is now before the Subversive Activities Control Board on the question of whether it is Communist controlled.

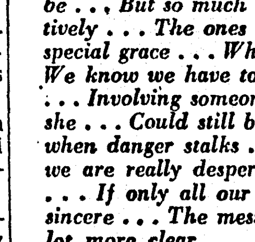

PORTRAITS

By James J. Metcalfe

As We May Pray

THE prayers that we recite in church . . . Are good as they can be . . . But so much better are the ones . . . We say instinctively . . . The ones we whisper unto God . . . To ask His special grace . . . When there are serious problems that . . . We know we have to face . . . Or when there is a tragedy . . . Involving someone dear . . . As now we wish that he or she . . . Could still be present here . . . The prayers we say when danger stalks . . . To give us great concern . . . And we are really desperate . . . To know which way to turn . . . If only all our prayers could be . . . As fervent and sincere . . . The messages we send to God . . . Would be a lot more clear.

Copyright, 1958, Field Enterprises, Inc. All rights reserved.

Monroe Morning World

(Founded October 20, 1929;

BY ROBERT EWING

John D. Ewing, Publisher 1929-1938
Wilson Ewing, Publisher 1938-1952

Entered as second class matter at the Monroe post office December 10, 1929, under the act of March 8, 1879. Published every morning by the News-Star—World Publishing Corporation, North 4th and Olive street. Telephone No FA 2-5161

Robert Ewing Jr. Chairman of the Board
William H. Bronson President
Richard Hale General Manager
Edmund G. Brown Ass't. Gen. Mgr.
Jack Gates Executive Editor
Frank Noonan Managing Editor

Member Of The Associated Press
The Associated Press is exclusively entitled to the use for reproduction of all news dispatches credited to it or not otherwise credited and also the local news herein.

The Branham Company national advertising representatives. Offices in New York Chicago, Atlanta, Detroit, St. Louis, Memphis, Dallas, San Francisco, Los Angeles, Charlotte

The Monroe Morning World is an independent newspaper. It prints the news impartially. It supports what it believes to be right. It opposes what it believes to be wrong without regard to party politics.

Monroe Morning World

Page Four-A

Sunday, June 22, 1958

EDITORIALS

May End Bobtailing

One of the most important bills introduced in the present session of the legislature has been approved by a house vote of 81-5. This measure, which was introduced by Rep. Woodrow Wilson of Bastrop, would prohibit the practice of "bobtailing" bills.

At present, a defeated bill can be added to another measure and brought up for a vote, possibly becoming a law a few hours after being introduced. Rep. Wilson's bill would prohibit changing the original purpose of any piece of legislation.

Bobtailing and substituting the purposes of measures have become a common practice in the legislature. This method has been used especially in pushing through measures on which the public has not been informed and which the legislators have reason to believe would not meet with public approval. As a rule, these measures are pushed through with only a few legislators being aware of their real content and purpose.

"If there is any virtue in our rules of procedure in the legislature and in the safeguards of the state constitution, intended to give due, careful and public consideration of all measures which are to become laws under which we must live, then certainly bobtailing is a vicious practice which circumvents these safeguards," Rep. Wilson said. Continuing, he stated:

"If there is a real emergency it ought to be recognized by a sufficient number of the legislators to allow suspension of the rules.

"If the matter is important, it probably should have been considered by diligent representatives of the people earlier in the session.

"On the other hand, if it is sought to railroad through an unpopular and perhaps undesirable piece of legislation before there is an opportunity for publicity and protest, bobtailing is an ideal method of accomplishing that purpose."

In regular sessions of the Louisiana legislature the law provides that all bills must be introduced during the first 20 days of the session. In special sessions the matters to be legislated upon must be announced in advance. In regular sessions it is possible to suspend the rules and to bring up new legislation by a two-thirds favorable vote in the house or senate, depending on where the measure originates. Special session agenda may also be amended.

Suspension of the rules by a two-thirds vote would take care of any measures of vital importance that might arise after the deadline for introduction of bills had been passed. This would eliminate whatever necessity there might seem to be for bobtailing. As Rep. Wilson said, if any matter is not important enough to warrant suspension of the rules there would seem to be no great urgency for its passage.

Under the present bobtailing system, the law requiring that all bills be introduced in the first 20 days is circumvented, since it is possible to tie any kind of new legislation onto some other bill and thus to have it enacted.

Thus it is possible not only to defeat the 20-day provision but to push measures through under wraps, so that the public has no knowledge whatever as to what is being done and many of the legislators are not much more familiar with the measures, since many are rushed through at the last minute and there is no time or opportunity to investigate their provisions.

A law providing that the purpose of the bill could not be changed obviously would block the tying on of completely new measures.

It is to be hoped that senate action will be similar to that in the house and that the measure will become law.

School Situation

Louisiana's school outlook for the 1958-59 term appears to be cloudy and troublesome. The possibility of shortened terms because of failure to appropriate the amount necessary to give teachers the rate of pay they received for the 1957-58 term and the likelihood that some schools may be closed because of attempts at forced integration are causing considerable uneasiness, not only among the teachers but among the citizens as a whole.

It is certain that if any attempts at forced integration are made during the coming term a bad situation will be worsened. What the outcome in Negro schools would be if the state schools should be forced to close and if private schools should be operated is difficult to contemplate. There seems to be every likelihood that, if this should happen, the Negro public school teachers would be out of work and the Negro children would find themselves unable to attend the many fine, new schools that have been provided for them.

Lieutenant Governor Lether Frazar still seems to be at a loss to find what he calls the "rabbit in a hat." Presumably he means some magical way of finding money to pay the school teachers. Why he should be any more befuddled on the matter of paying teachers than on paying other state employes is a mystery.

There is no doubt that if Governor Earl Long, Lt. Gov. Frazar and the members of the senate and house who take their orders from the governor would get behind a bill appropriating money for the teachers the bill would receive the support of a large portion of the legislators who have been fighting the special discrimination taxes sponsored by the Louisiana Teachers Association. This determination by the teachers to inject themselves into politics is a principal cause for their present dilemma. If they had left the political maneuvering to the legislators there is little doubt that the necessary school funds would have been appropriated. There is reason to hope that this still may be done.

A bill by Sen. Estes Cole which would authorize the school boards to keep their teachers at their present rate of pay until the money runs out and then close the schools is nearing a vote. Practically the only value in such a bill, if it has any, would be to give more time to raise the money needed for the teachers. If the teachers were to teach six or seven months and then be cut off because the money had run out they would still be in a bad way, as most of them are on a 12-month salary basis and are paid after the school term closes.

The teachers seem to have been given a royal run-around by Gov. Long and his supporters. The one-cent gas gathering tax which was passed should have provided enough money to keep teacher pay at the 1957-58 rate but despite the fact that the teachers went all-out for this discriminatory tax there was no dedication of any of this money to the pay of classroom teachers. It was claimed that mention of the classroom teachers was inadvertently omitted from the bill but it is difficult to see how such an error could have occurred.

Everyone knows that the schools of our state are vitally important. Long and his backers should stop making scapegoats of the teachers.

BASCOM TIMMONS

Eisenhower Defense Bill Shift Not Good Politics

There is every indication that the Senate will in the end pass essentially the same National Defense Reorganization bill as the House passed a week ago.

And as that result becomes all but a foregone conclusion the mystery grows as to why President Eisenhower after first uttering words of warm praise for the bill in the form it was to finally pass the House suddenly changed and attacked it with great vigor.

If instead of engaging in a battle with Congress in fields where he had little chance of success the President had maintained his original position he could have achieved what would have been counted a great victory instead of a defeat for him.

The plain truth is that the bill gives the President what he asked and what is needed to:

(1) Strengthen the operation of the unified - command system and streamline command channels.

(2) Centralize research and development.

(3) Strengthen the Joint Chiefs of Staff as a strategic-planning and operational command structure.

(4) Clarify the power of the Secretary of Defense to assign futuristic weapons system to particular services.

Representative Paul J. Kilday of Texas, second ranking member of the Armed Services Committee, told the House of Representatives:

"We bring you this bill as men who for many, many years have devoted their time and their attention to military matters as civilians, and we tell you this is the maximum authority you can grant and still maintain the doctrine of civilian control within the United States."

Kilday's statement was conservative from the historical position of Congress. Not until recent years when Congress began to surrender legislative functions to the executive could any President expect that much.

The three things which Representatives Carl Vinson of Georgia, Representative F. Edward Hebert of Louisiana and other House military experts inveighed against and which the House of Representatives refused President Eisenhower were:

(1) To strip individual service leaders of their present right to go before Congress with complaints or recommendations "on their own initiative."

(2) Diminish the authorities of the Secretaries of Army, Navy and Air Force and increase the authority of the Secretary of Defense.

(3) Broad power to the President to merge or abolish traditional service functions without going to Congress for the authority.

There is little room for doubt that the adoption of the three defeated proposals would have taken away from Congress its power to maintain control over the Armed Services and lodged it in one appointive official in the Pentagon.

Perhaps the President's action is setting off a letter-writing campaign to members of Congress cost the President's recommendations no votes in the House and will cost none in the Senate, but it has caused resentment and made no votes for it. In the first place Senators and Representatives are aware of the fact that the letters were written in answer to the White House appeal and that the writers had little knowledge of what the bill actually contained.

Working against the three defeated proposals in the Senate as in the House is their clear implication that Congress shall not know what goes on in the Department of Defense and military services.

Newsmen have found it progressively harder to get information at the Pentagon. The function of the newsmen is to get information to which the American people who are paying the bill for national defense are entitled.

From The Rubble

GEORGE SOKOLSKY'S DAYS

Japan's Chief Problem Is Exporting To U.S.

Japan's problem is the same as that of many other nations, namely, that Japan has goods to export and the United States is the best market. As long as the United States remains the best market for manufactured goods, it will attract dumping; how long that ...dumping; will be is dependent upon two circumstances.

1. How many Americans are employed in the United States;

2. How much the American dollar is worth.

If five or six million Americans are out of work, partly because too much goods is being imported from other countries, this market will, after a while, not be so good for the exporter; if the American dollar continues to drop in value, Americans will be forced to take ..steps to protect their economy.

At any rate, from the press agents for the Japan External Trade Recovery Organization comes a bulletin entitled "Jetro," and in it is a statement by Harold F. Wendel, president of Lipman, Wolfe and Co., which is described as the major department store of Portland, Oregon. Mr. Wendel, according to this press agentry, makes the original remark:

"America may lose Japan as an ally unless we can expand our trade with that country."

That was true, to my certain knowledge as early as 1915 and is true today, except that the march of invention has practically eliminated Japan's principal export, silk, which was exchanged in this country for cotton. Silk was a splendid product for Japan to export to the United States because we made none of our own and our women consumed huge quantities of it. It was a product which Americans never sought to make although there was a raw silk industry in Italy and France. Then came rayon, nylon and all sorts of synthetic products which our women prefer to silk, particularly as stockings, and the silk industry in Japan suffered even before war obliterated the American market.

The result of this change in the market is that Japan must sell us goods which we ourselves grow and make. At one time, Japan practically had a monopoly of the camphor market of the world, but today synthetic substitutes for camphor abound. Japan's exports tend more and more to be manufactured goods.

Actually, the United States is a very poor market for Japanese exports, except the muck and truck trade, meaning small items made in small factories and home industries. Such goods also come from Germany and Czechoslovakia. The very best market for Japanese exports is China, including Manchuria, and it was to hold this market that Japan went to war against China twice and Russia twice. It would have been sounder, from an economic as well as historical standpoint, if Japan rather than Soviet Russia had conquered China, if China had to be conquered at all. But the geniuses who presided over American policy in the Roosevelt administration preferred Communist Russia to capitalistic Japan, with the result, that in the year 1958, Harold F. Wendel of Portland, Oregon, can repeat the old refrain that "A country's loyalties will undoubtedly go where her economic interest lies . . ."

In a word, Wendel believes that Japan will be forced to join Red China and Soviet Russia in order to sell her goods on the continent of Asia which needs Japanese goods. And he is correct. The United States actually does not need what Japan makes, but American merchants buy in Japan because of the price factor. Japanese goods are cheaper because Japanese wages are lower, the standard of life is lower, and the people work harder than ours do.

The fact that the United States is the best market means that this country is beset by the political problem of keeping its allies sweet while at the same time keeping Americans at work. Japan, for instance, offers bicycles, motorcycles, cameras, sewing machines, precision instruments, electronic tools of various kinds—all of which are also made in the United States at higher wages, higher costs and higher taxes.

The press agents add Japanese beer and Scotch whiskey, with both of which I am familiar. If one drinks Scotch whiskey, I recommend the kind that comes from Scotland.

HAL BOYLE

Cow Is Nature's Cutter Of Grass

NEW YORK (AP) -- Things a columnist might never know if he didn't open his mail:

That the cow is nature's lawnmower. In a single day a cow can crop a strip of grass four inches wide and a quarter of a mile long.

That Americans are getting older as a people. In 1870 half the population of the United States was under 20 years old. Today only a third are minors.

That it really pays to keep your eyes open. Psychologists estimate that 80 per cent of our knowledge is gained through the sense of sight.

That it can be dangerous to drive while smoking. Even a single cigarette can impair visual efficiency through increasing the content of carbon monoxide, instead of oxygen, in the bloodstream.

That bellhops walk at least twice as far as housewives during the day. A survey at the Hotel Edison here disclosed the bag toters average a mile on foot every working hour.

That this may be a sign the recession is on the downturn: Hotels report guests have been stealing fewer towels lately.

That the United States has more trucks than all the rest of the world combined.

That Benjamin Franklin really proved "necessity is the mother of invention". He invented bifocal glasses at the age of 78.

That if you take tranquilizers, you may be interested to know they have been labeled as "potentially habit forming" by the World Health Organization's Committee on Addiction - Producing drugs.

That U.S. prisoners who have lost the right to vote suffer taxation without representation. They still must pay taxes on any income they receive while in prison.

That one of the big obstacles to improving the world is the fact that from 45 to 55 per cent of its population is still illiterate. The continent with the highest illiteracy—80 per cent—is Africa.

That Denmark is the country with the oldest national flag. It has been waving since 1218.

That most people believe the longest word in the dictionary is antidisestablishmentarianism (28 letters). But the Oxford dictionary lists one of 29 letters—flaccinaucinihilpilification, meaning "the estimating of something as worthless." Or, as the teen-age set says, "It stinks."

That in Kansas it's illegal to catch fish with your toes.

That a phonograph needle vibrates up to 10,000 times a second—faster even than a bee's wing.

That a New Orleans church installed air conditioning reported a 44 per cent increase in attendance.

That it was Cervantes who observed: "He that is down today may be up tomorrow, unless he has a mind to lie abed."

DR. T. R. VAN DELLEN

Ill Are Aided By Air Conditioning

Most of us enjoy air conditioning during the summer, provided there is no great difference between inside and outside temperatures. The sick person benefits most, especially victims of heart disease, asthma, or hay fever.

The body is capable of adjusting to ordinary changes in weather. When the mercury shoots above 90 degrees, the heart works a little harder, to bring as much blood as possible to the skin for cooling purposes. This is not difficult for the normal ticker but may present a problem when it is handicapped by a leaky valve, enlargement, or inadequate coronary circulation.

Volunteers suffering from heart ailments showed signs of collapse after sitting 40 minutes in a room where the temperature was 104 degrees F. Normal persons were able to withstand this type of stress three times as long. Dr. George E. Burch and Dr. Albert Hyman of New Orleans reported recently that their cardiac patients improved faster in an air conditioned environment.

More and more hospitals are installing air conditioning. Carrier corporation, for example, reports its hospital sales at the highest level in company history. Convalescence in bed is made more comfortable during hot and mucky weather; perspiration is reduced; rest and relaxation are encouraged.

The asthmatic breathes easier in dry air, more so when the unit contains an adequate filter to screen out dust and other offending agents. Air conditioning also helps victims of various skin irritations.

Cost of the device may be included in the medical expenses and deducted for tax purposes under certain conditions.

Many operating rooms are being air conditioned to lessen fatigue among surgeons, allowing them to work under more ideal conditions. Filters also provide fresh clean air and reduce dust borne bacteria in the room.

A Common Situation

Mrs. C. writes: My two daughters were bright in the lower grades but both have slowed down and have trouble with their studies. The 11 year old can't grasp arithmetic unless forced and the 17 year old has dropped all important subjects for the easy courses. Do you think these children have become mentally retarded?

Reply

No. This is more likely to stem from changes of interest and motivation. In addition, with each succeeding year the work becomes more difficult and the brighter student stands out.

Lethal Dose of Coffee

W. S. writes: Can coffee poison a person if consumed excessively?

Reply

Yes, but the fatal dose in man has not been determined. Large doses of caffeine have produced convulsions and death in animals. Each cup of coffee contains 100-150 milligrams of caffeine and it has been estimated that an individual would have to drink more than 80 cups at one sitting to cause poisoning.

Yellow Streaks

J. J. B. writes: A friend of mine says every time her kidneys bother her, a yellow streak appears in her white hair. Can this really happen?

Reply

Sounds fishy to me. Two-tone hair jobs are common but they have nothing to do with the kidneys.

Over 40

L. Y. writes: We hear so much about our aging population, I was wondering what proportion of the people in this country is over 40?

Reply

A little better than one-third.

All Colors

D. H. writes: Are green vegetables more desirable than the nongreen?

Reply

No. All vegetables have something to offer, and with variety we obtain the vitamins, minerals, and other food elements we need.

Today's Health Hint—

Don't let "a nervous heart" spoil your life.

WASHINGTON REPORT

Going Tough For Immigration Men

WASHINGTON D. C.—Between the artful dodging of criminal or subversive defendants charged with being in the United States in violation of federal law and the often confusing legal rulings of the United States Supreme Court, the U. S. Immigration Services finds the going tough.

The Immigration Service polices the whole country for aliens who have entered the country illegally, or who may be or have been Communists or have been convicted of major crimes. For those deportable by law, the Department of Justice conducts the prosecutions on which deportation orders are based, but most of the leg work is done by the immigration inspectors.

In recent weeks, the Supreme Court has slashed to pieces cases in which the government's evidence required many months to assemble. It has knocked out the denaturalizatiin proceedings against No. 1 gangster Frank Costello, and it has ruled that Frank Bonnetti, Italian born former Communist, wiped out the stain of party membership by resigining from the party, leaving the U.S. then returning as a quota immigrant.

Such court rebuffs are nothing new to the U.S. Immigration and Naturalization Service, to which they are an almost daily occurrence from one judicial quarter or another. The most conspicious example of the manner in which sharp lawyers use every possible legal quirk to prevent deportation of criminal aliens is that of Carmen Marcello of New Orleans, whose dossier includes 36 legal actions by which his deportation to Italy has been prevented since the original proceedings were brought in 1952.

These include four U.S. Supreme Court orders, two of which upheld the deportation action. The other two were procedural, but aided the defense in its skirmishing for delay.

Now the Marcello fight has been transferred to the Italian courts, where the question has been raised whether Marcello, having been born in Tunisia in north Africa, which has been under French and Italian rule at different periods shall be regarded as a French or an Italian national.

Immigration officials don't quit when frustrated by the courts. As one of them says, "We just start over again." The record bears that out. For example having been balked in their effort to carry out the sentence of Finnish born William Heikkila after he has been deported to Finland then returned to the United States, immigration officials have started on another tack, which includes new evidence of subversive activity against Heikkila, who admits former membership in the Communist party. Nobody will say who issued the order for his return, but the presumption is that it came from the White House, following protests by minority groups.

When the Kefauver crime investigating committee in 1951-52 revealed its celebrated list of 3 top mobsters, most of whom had criminal records, the Immigration Service, which had furnished much of the information used by the committee, was already at work on some deportation cases, and subsequently checked the records of all the rest. Not more than five or six on the list have actually been deported, but attempts to throw out several others are still pending in federal courts, where the congested dockets sometimes require one or two years before a single dilatory motion can be argued.

An individual's right to remain in the U.S. may require months of investigation, to verify his own statements as to place of birth, citizenship of his parents and how or when he entered the U.S.

Who pays the defendant's lawyers in such endless fights as the Marcello case? In most instances, the answer can only be obtained from the aliens themselves. The immigration service points out that the alien criminal element has millions in concentrated wealth, and the mysterious criminal "syndicates" engaged in illegal business have concealed property investments said to run into millions. Among the contributors to defense funds of alleged subversives is the American Committee for Protection of the Foreign Born, which is now before the Subversive Activities Control Board on the question of whether it is Communist controlled.

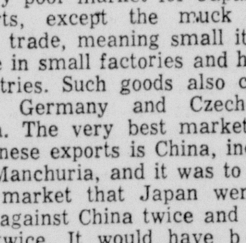

PORTRAITS

By James J. Metcalfe

As We May Pray

THE prayers that we recite in church . . . Are good as they can be . . . But so much better are the ones . . . We say instinctively . . . The ones we whisper unto God . . . To ask His special grace . . . When there are serious problems that . . . We know we have to face . . . Or when there is a tragedy . . . Involving someone dear . . . As now we wish that he or she . . . Could still be present here . . . The prayers we say when danger stalks . . . To give us great concern . . . And we are really desperate . . . To know which way to turn . . . If only all our prayers could be . . . As fervent and sincere . . . The messages we send to God . . . Would be a lot more clear.

Copyright, 1958, Field Enterprises, Inc. All rights reserved.

Monroe Morning World

(Founded October 20, 1929)

BY ROBERT EWING

John D. Ewing, Publisher 1929-1938
Wilson Ewing, Publisher 1938-1952

Entered as second class matter at the Monroe post office December 10, 1929, under the act of March 8, 1879. Published every morning by the News-Star—World Publishing Corporation, North 4th and Olive street. Telephone No FA 2-5161

Robert Ewing Jr. Chairman of the Board
William H. Bronson President
Richard Hale General Manager
Edmund G. Brown Ass't. Gen. Mgr.
Jack Gates Executive Editor
Frank Noonan Managing Editor

Member Of The Associated Press
The Associated Press is exclusively entitled to the use for reproduction of all news dispatches credited to it or not otherwise credited and also the local news herein.

The Branham Company national advertising representatives. Offices in New York Chicago, Atlanta, Detroit, St. Louis, Memphis, Dallas, San Francisco, Los Angeles, Charlotte

The Monroe Morning World is an independent newspaper. It prints the news impartially. It supports what it believes to be right. It opposes what it believes to be wrong without regard to party politics.

Opposition By Public Is Reason

(Continued From Page One)
tions but that's all for comment," he said.

School Conditions 'Intolerable'

Harry Ashmore, editor of the Pulitzer-Prize winning Arkansas Gazette and himself a Pulitzer Prize winner for editorials written during the height of the crisis last year, said "the basic problem remains to be solved and is still with us."

Ashmore, whose editorials took the position that the Supreme Court is the law of the land and must be observed, said conditions at the school were "intolerable and Judge Lemley's decision recognizes this fact. The prospect is that there will be relief at least at the beginning of the school session in September and this is more than welcome."

L. C. Bates, husband of the NAACP Arkansas president, said the ruling "will lend support to unlawful violence. I can't see any other result from it."

NAACP Executive Vice President Roy Wilkins said in Montgomery, Ala., that "I am sure this decision comes as a disappointment to all Americans who believe that integration should proceed in an orderly fashion."

Daisy Bates, President of the NAACP Arkansas chapter, was in Philadelphia and had no comment.

Lemley said that considering the "nature of the problem, 2½ years is not a very long time."

Made 'Reasonable' Start

Lemley said the school board made a "prompt and reasonable start" on integration and has "actually put its plan into operation only to find it break down in practice with a consequent impairment of educational standards and demoralization of the faculty and student body."

The judge said it was important to note that the trouble did not stem from lawlessness on the part of the white students or the people of Little Rock, "rather, the course of the trouble was the deep-seated popular opposition in Little Rock to the principle of integration which, as is known, runs counter to the pattern of Southern life which has existed over 300 years."

Ernest Green became the first Negro to graduate from Central High May 27. Minnijean Brown was expelled. The other seven Negro students were underclassmen.

There were at least 37 separate bomb threats, witnesses in the petition hearing earlier this month said, and about 40 fires were set in lockers and other places around the school. Several white students were suspended and then reinstated for anti-Negro demonstrations.

BUY OF THE WEEK!
4-Pc. Solid foam rubber curved sectional sofa.
$179.00
See our windows— 21 months to pay
Brennan Utilities
Monroe's Greatest Discount House
N. Grand St.— Between the Bridges

Death Caims Mrs. L. Nixon; Services Set

(Continued From Page One)
Nixon had been an active church worker, and had been an officer in the state organization of the Women's Christian Temperance Union, Fifth District president of the Louisiana Federation of Women's Clubs, a member of the Pierian Club of Ruston, the Welcome Book Club of Mpnroe, the Fossil Organization, and the state organization of Delta Kappa Gamma.

State Mother

In 1948, Mrs. Nixon was selected Louisiana's State Mother of the Year. She helped form one of the first women's voting committee, and was a former official of the National Amateur Press Association, and had served as matron of the Odd Fellows Home in Crowley.

Mrs. Nixon had been residing with her daughter, Mrs. G. R. Younse at the Smith Avenue address for a number of years.

In addition to the daughter, Mrs. Nixon is survived by another daughter, Mrs. Mildred Nolan of Oak Ridge; two sisters, Miss Robinette White of Ruston, and Miss Marelena White, also of Ruston; seven grandchildren, among whom is the Rev. William Earl Nolan, associate pastor of the First Methodist Church in Monroe. She also leaves five great grandchildren and a number of nieces and nephews.

Pallbearers will be H. O. White of Baton Rouge, W. T. White of Bossier City, V. T. Brazeal of Shreveport, C. B. Baird of Huntsville, Ala. Dr. W. R. Hammond of Monroe, and H. M. Davis of Monroe.

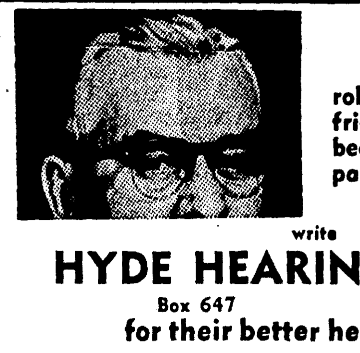

Are You
robbing your family and friends of the real YOU because of a hearing impairment?
write
HYDE HEARING CENTER
Box 647 Arcadia, La.
for their better hearing plan!

Red Methods Are Scored By C. T. Holt

(Continued From Page One)
"there are too few of these."

Emphasizing a fight on communism Holt warned a delay in the battle may bring the yoke of Russian control around the necks of "all of us."

Hitting out at the disarmanent discussions, Holt challenged the VFW to face reality. "We cannot make any arms agreements until we are sure Russia agrees to pace or stop H-bomb experiments.

"We of the VFW want war less than anyone, yet I firmly believe a halt in the experimentation with nuclear weapons would be the greatest catastrophe to face the free world," Holt expounded.

Holt, who served as VFW commander-in-chief last year, told the Louisiana meeting in the Virginia Hotel, "I assure you our dead soldiers have handed us a flaming torch of liberty. We must keep it burning."

Before his attack on communism Holt had commended the Louisiana Department of the VFW on its fine record this past year and had special praise for the Ladies VFW Auxiliary.

He pointed out that the Louisiana membership had surpassed all national expectations for VFW organizations, in the past year's program.

Pat Carr, First District Jr. Vice-Commander, led a presentation of community service awards to the posts from over the state who were judged superior in the that part of VFW activities for the year. Twenty-four posts who submitted scrapbooks were winners of such awards.

Last night's banquet and address from Holt ended a second day of the 23th Annual VFW Encampment for Louisiana. The grand ball was set for later last night.

Today, a final business session with the election and installation of officers to follow will begin at 8 a.m. in the Virginia Hotel.

Closing ceremonies are set for 3 p.m. today.

1 Woman Dies, One Overcome In N.O. Fire

NEW ORLEANS (AP) — One woman died of suffocation and another was overcome by smoke after a mattress caught fire early Saturday at a home in Metairie.

Dead was Miss Marian Fox. Miss Evelyn P. Skelly, 28, was reported in fair condition at a hospital.

Miss Betty Boue, 32, owner of the dwelling where the other women were guests, escaped uninjured through a rear bedroom window.

Jefferson Parish firemen said they found Miss Fox unconscious on a living room couch and Miss Kelly overcome in a bedroom.

Fire chief Louis E. Breaux said apparently Miss Fox had fallen asleep on a sofa-bed with a lighted cigarette in her hand. Fire damage was confined to one portion of the room.

CHANGE OF OFFICERS — New officers have taken positions in the Greater Monroe Optimist Club. From left are Earl Tarver, vice-president; Billye Adams, new president; James Eppinette, retiring president, and Garland Moore, vice-president. Motto of the club is "Friend of the Boy." (Staff Photo by Bill Coleman)

Long Budget Officer Dies At Age Of 65

(Continued From Page One)
state employe for many years." Long was unavailable for comment.

Former Gov. Robert Kennon said the career officer was "conscientious and well informed."

"He was very attentive to his duties," Kennon recalled. "I think his position was one of the most important in state government. I found Mr. Rester reliable, helpful, and didn't hesitate to follow his recommendations on the general budget and the fiscal vetoes a governor so often had to make."

Russell said Rester, his boss, had been "in good spirits" all week and worked until his normal closing time Friday.

Like his chief, Gov. Long, Rester was a former heart victim. Rester was hospitalized several weeks after a stroke last February.

Long pushed budget problems into the hands of 14 key administration lawmakers, in a move to smooth the political turmoil involved in holding down spending.

Long, a heart attack victim in 1950, has never wavered in his political strides since then. There is one big difference now, though. He takes afternoon naps.

State Treasurer A. P. Tugwell, 30 years in public service, praised Rester as a career man who was both "efficient and nonpartisan in all his dealings with several state administrations."

Another fiscal colleague, Revenue Collector James S. Reily, said Rester's death was "a shock—he was one of the most valuable men in state service. His overall background was most comprehensive."

When Long opened his unprecedented third stay in office in 1956, he summoned Reily and Rester immediately to fill his financial knowledge.

Rester was the man who guided the annual balancing of the state budget, a tricky but heavy chore, for the law says the governor must present a balanced budget to the Legislature.

Rester, ever a conservative who refused repeatedly to go overboard, came under sharp fire two years ago from legislative and other critics who accused him of being too conservative in state revenue estimates.

State spending is keyed to these vital year-ahead revenue estimates. In the 1956 legislative confusion following the attacks on Rester, and beaten under the two-thirds majority vote law Long failed in his tax raises.

Early in the 1958 Legislature, the Public Affairs Research Council, a private, nonfactional research unit, guessed state revenues in the coming 1958-59 fiscal year would climb 20 million dollars above Rester's estimates.

But Rester's reply was that those not responsible for keeping the state afloat in hectic times found it a lot easier to make financial estimates.

Repeatedly in recent months Reily had emphasized that his colleague, Rester, was right on the nose with his 1957-58 fiscal estimates, until a touch of recession caused state revenues for the first time to slide under Rester's cautious estimates.

Funeral services are incomplete at Welsh Funeral Home. Funeral services tentatively will be held Sunday or Monday in Bogalusa.

Rester leaves his wife, two sons, Dr. J. Harvey Rester Jr., Lake Worth, Fla., and Gerald, Haddonfield, N. J.; a daughter, Mrs. James Douglas, Pensacola, Fla., and two brothers, Robert, Bogalusa, and Travis, Mobile, Ala. Burial is expected to be in Bogalusa.

SEXTON WILL RULING

CLEBURNE, Tex. (UPI)— The will of the late millionaire J. W. Sexton naming Cleburne rest home operator Mrs. Agnes Kirk principal beneficiary will be ruled on in the Johnson county court July 21. Special Judge Atwood McDonald and 11 lawyers representing seven claimants to the will established the date.

Power production in New England went up to an all-time regional high of 26 billion kilowatt hours during 1957, a gain of 1.5 billion over the previous year.

IN OUACHITA, MOREHOUSE

Decrease Is Seen In Anthrax Cases

Livestock deaths from anthrax in Morehouse and Ouachita parishes yesterday were reported to be diminishing considerably due to the extensive vaccine program which has been under way for two weeks.

This was reported by Dr. A. B. Cochran, area supervisor with the Louisiana Livestock Sanitary Board, which is giving technical assistance in carrying on the program to control spread of anthrax in 11 northeast Louisiana parishes under quarantine.

Dr. Cochran said that a few suspect cases from Richland and Franklin have been taken to the Ruston diagnostic laboratory for check and possible confirmation of disease presence, but that the anthrax situation in the district is looking better.

In a special meeting yesterday mornng in the Winnsboro office of Franklin Parish County Agent Guy A. Luno, agents from 11 quarantine parishes and from LaSalle, Jackson, Catahoula and Concordia parishes, were briefed by Dr. Cochran on details of the fight against anthrax.

They were told what methods would be used to expedite control measures in case of spread of the disease to parishes not now under quarantine.

In other action yesterday, Dr. Cochran issued an explanation of details of the present anthrax quarantine concerning movement of cattle into quarantine areas.

Parishes in which quarantines now exist include Lincoln, Morehouse, Ouachita, Richland, Caldwell, West Carroll, Union, East Carroll, Madison, Tensas and Franklin.

The area supervisor said that, "Unvaccinated animals can move into the quarantine areas for immediate slaughter only. Those animals that have been vaccinated against anthrax 30 days prior to entry and not more than six months prior to entry can be admitted.

"Having these animals vaccinated before they come into affected parishes would offer them protection from any infection that might exist in that particular locality," he added.

"Movement of all livestock from the quarantine parishes is not permitted and these restrictions will apply until the quarantine is lifted," said Dr. Cochran.

Mothers Group Opposes Mixing In Little Rock

(Continued From Page One)
troops just made matters worse.

The trouble is not with the school children, but with the entire Negro population.

Why, they spend all their money for a big Cadillac and live in any old shack, anywhere.

This holds true throughout the South, and I do know they are having the same trouble in the North.

If the NAACP really wants to help the colored race as a whole, they would work with them and try to raise their standards.

It's their moral standards, their moral characters and their living conditions which they are not trying to better.

People in Little Rock went to sleep for a few years and didn't realize that integration might go into effect in our schools.

The Mothers' League, working with the Citizens Council, was organized to fight integration and we will continue to fight it.

Two-Boat Collision Kills Man

(Continued From Page One)
and a 12-year-old girl, Sandra Blair.

When contacted at their residence last night, Miss Cloninger's brother said that he had been informed that Mr. Staples was towing a water skier, the skier fell off and that Staples made a sharp turn to go back.

Not Eyewitness

The brother, who pointed out that he was not an eyewitness, said that he was told Miss Cloninger attempted to turn away from Staples, but that he collided with her, the man was thrown from the boat, and the boat went into a circular motion, running over him.

Neither Cloninger nor Miss Cloninger could be reached for comment.

A huge crowd formed on the banks to watch the rescue attempt. Darkness and waves of mosquitoes forced them to leave.

Deputy sheriffs said that Staples' boat collided with one driven by E. W. Rogers, 1402 Alabama St., after the first collision, but no one was injured.

Staples, who came to Monroe from Minden, was a first class machinist at Olin Mathieson industries.

He, his wife, Royce, and their two boys, Russell, 6 and Jeffrey, 2, had lived in a new home on Tensas Avenue for the past year.

Mrs. Benny Goyne, a neighbor of the family, said that the boat did not belong to the Staples, but to a friend. "They said that he wouldn't allow anyone in it without a life-jacket on. I don't know what could have happened today," Mrs. Goyne added.

Goyne described the victim as tall and slim. "He had a wonderful personality - I never saw him get angry, not even with his children," Goyne revealed.

The man's body was recovered at 10:30 last night.

Man Drowns In Pool At N.O.

NEW ORLEANS (AP) — An unidentified man died in Audubon Park swimming pool late Saturday.

Two small girls told a life guard that a man was under water and "he looks like he is having a fit."

The victim was described as about 30, six feet tall, 170 pounds, brown curly hair and partly bald. He was wearing green swim trunks. In his locker were gray trousers, blue-striped shirt, blue sox, brown and white shoes and a pair of rubber fins.

stop rusty red water
WITH
MICROMET
A QUALITY CALGON PRODUCT
Stop rusty red stains on clothing and plumbing fixtures for only PENNIES PER DAY.
Call or Write:
Weaks Supply Co.
200 No. 4th Ph. FA 3-8831

SALE SENSATION!

IN FAMOUS Wm ROGERS ★ SILVERPLATE
Made by The International Silver Company
So useful in so many ways, you'll find it a smart accessory for gracious entertaining and gift giving! Classic styling enriched with delicately pierced flange and exquisite chasing. Buy now while quantity lasts.
4.95 Fed. Tax Extra
A TREMENDOUS OFFER!
★ No Interest!
★ No Carrying Charge!
★ No Money Down!
peacock's Inc. Leading Jewelers
129 DeSiard St., Monroe, La.

Like father... like son, both like
SAVING AT PEOPLE'S HOMESTEAD

Getting the People's Homestead savings habit is easy. Once the savings habit has been established it's much easier to continue saving regularly in later years. There's nothing . . . at any age . . . like that feeling of well-being and security, that goes with having savings at People's Homestead. Why not open an account tomorrow? See for yourself how fast regular savings, earning dividends at the rate of 4%, add up. Like father . . . like son . . . you'll like it, too!

4% DIVIDEND This is now and has been our dividend rate for over 21 consecutive years.

Assets Over 18 Million . . . Reserves Over 2½ Million
"First Choice for Savings in the Twin Cities"
Member DOWNTOWN PARK-SHOP Inc.
Federal Home Loan Bank System
Federal Savings and Loan Insurance Corporation — Safety of your savings INSURED up to $10,000
The People's Homestead
& SAVINGS ASSOCIATION
Catalpa at DeSiard
—The Savings and Loan Corner—
—Where Profit and Service Meet—
and Chimes Remind You to Save
Phone FA 5-4671

SAVE $30.00
MADE TO SELL FOR $79.95
NEVER BEFORE AT THIS LOW, LOW PRICE!!
SPECIAL SALE $49.95 Fed. Tax Extra
5-pc. Tea and Coffee Set

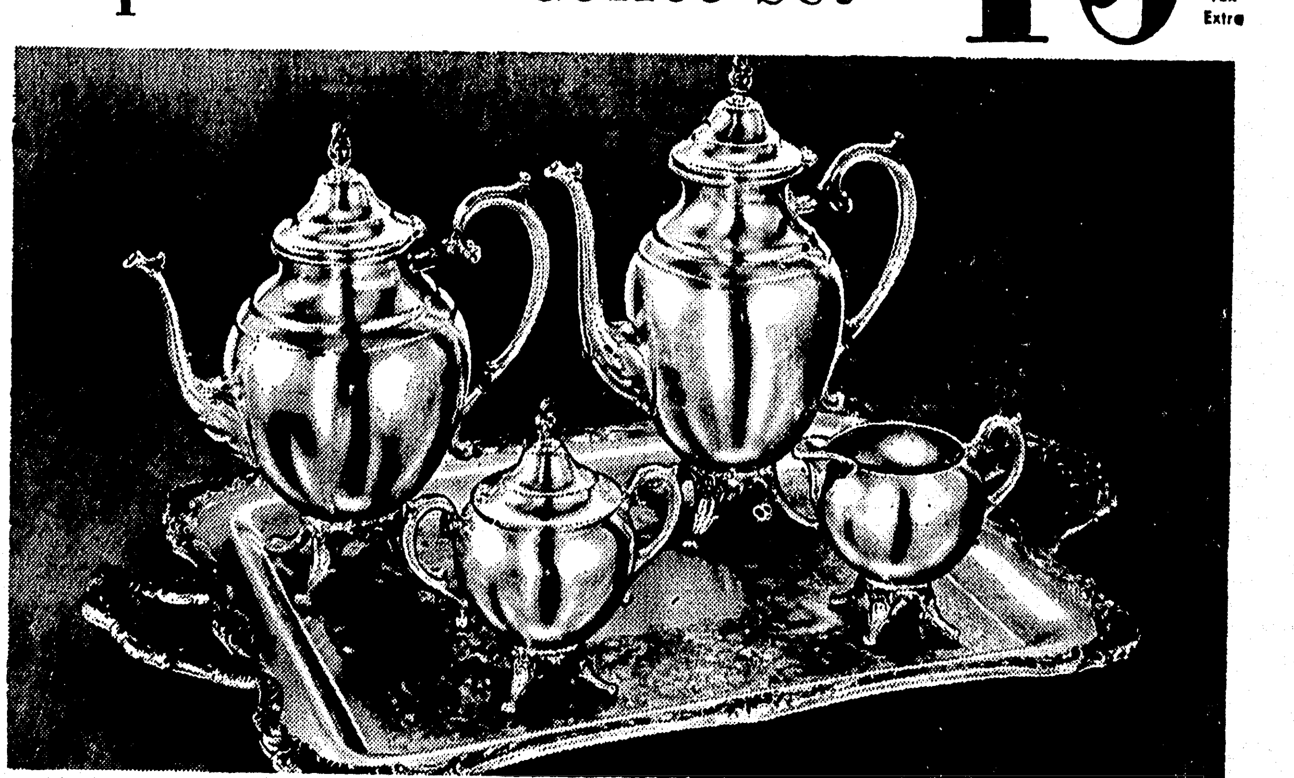

Beautify your table today with this magnificent Tea Set

MADE and GUARANTEED by International Silver Co.
Mail Orders Filled
peacock's Inc. Leading Jewelers
129 DeSiard St., Monroe, La.
9 Cups Capacity Both Tea & Coffee Pots
★ New Accounts Invited
JUST A FEW AT THIS LOW, LOW PRICE! HURRY! LIMITED NUMBER
NO MONEY DOWN!
★ No Interest!
$1.00 A WEEK
● No Carrying Charges

Opposition By Public Is Reason

(Continued From Page One)
tions but that's all for comment," he said.

School Conditions 'Intolerable'

Harry Ashmore, editor of the Pulitzer-Prize winning Arkansas Gazette and himself a Pulitzer Prize winner for editorials written during the height of the crisis last year, said "the basic problem remains to be solved and is still with us."

Ashmore, whose editorials took the position that the Supreme Court is the law of the land and must be observed, said conditions at the school were "intolerable and Judge Lemley's decision recognizes this fact. The prospect is that there will be relief at least at the beginning of the school session in September and this is more than welcome."

L. C. Bates, husband of the NAACP Arkansas president, said the ruling "will lend support to unlawful violence. I can't see any other result from it."

NAACP Executive Vice President Roy Wilkins said in Montgomery, Ala., that "I am sure this decision comes as a disappointment to all Americans who believe that integration should proceed in an orderly fashion."

Daisy Bates, President of the NAACP Arkansas chapter, was in Philadelphia and had no comment.

Lemley said that considering the "nature of the problem, 2½ years is not a very long time."

Made 'Reasonable' Start

Lemley said the school board made a "prompt and reasonable start" on integration and has "actually put its plan into operation only to find it break down in practice with a consequent impairment of educational standards and demoralization of the faculty and student body."

The judge said it was important to note that the trouble did not stem from lawlessness on the part of the white students or the people of Little Rock, "rather, the course of the trouble was the deep-seated popular opposition in Little Rock to the principle of integration which, as is known, runs counter to the pattern of Southern life which has existed over 300 years."

Ernest Green became the first Negro to graduate from Central High May 27. Minnijean Brown was expelled. The other seven Negro students were underclassmen.

There were at least 37 separate bomb threats, witnesses in the petition hearing earlier this month said, and about 40 fires were set in lockers and other places around the school. Several white students were suspended and then reinstated for anti-Negro demonstrations.

Death Caims Mrs. L. Nixon; Services Set

(Continued From Page One)
Nixon had been an active church worker, and had been an officer in the state organization of the Women's Christian Temperance Union, Fifth District president of the Louisiana Federation of Women's Clubs, a member of the Pierian Club of Ruston, the Welcome Book Club of Monroe, the Fossil Organization, and the state organization of Delta Kappa Gamma.

State Mother

In 1948, Mrs. Nixon was selected Louisiana's State Mother of the Year. She helped form one of the first women's voting committee, and was a former official of the National Amateur Press Association, and had served as matron of the Odd Fellows Home in Crowley.

Mrs. Nixon had been residing with her daughter, Mrs. G. R. Younse at the Smith Avenue address for a number of years.

In addition to the daughter, Mrs. Nixon is survived by another daughter, Mrs. Mildred Nolan of Oak Ridge; two sisters, Miss Robinette White of Ruston, and Miss Marelena White, also of Ruston; seven grandchildren, among whom is the Rev. William Earl Nolan, associate pastor of the First Methodist Church in Monroe. She also leaves five great grandchildren and a number of nieces and nephews.

Pallbearers will be H. O. White of Baton Rouge, W. T. White of Bossier City, V. T. Brazeal of Shreveport, C. B. Baird of Huntsville, Ala. Dr. W. R. Hammond of Monroe, and H. M. Davis of Monroe.

Red Methods Are Scored By C. T. Holt

(Continued From Page One)
"there are too few of these."

Emphasizing a fight on communism Holt warned a delay in the battle may bring the yoke of Russian control around the necks of "all of us."

Hitting out at the disarmanent discussions, Holt challenged the VFW to face reality. "We cannot make any arms agreements until we are sure Russia agrees to pace or stop H-bomb experiments.

"We of the VFW want war less than anyone, yet I firmly believe a halt in the experimentation with nuclear weapons would be the greatest catastrophe to face the free world," Holt expounded.

Holt, who served as VFW commander-in-chief last year, told the Louisiana meeting in the Virginia Hotel, "I assure you our dead soldiers have handed us a flaming torch of liberty. We must keep it burning."

Before his attack on communism Holt had commended the Louisiana Department of the VFW on its fine record this past year and had special praise for the Ladies VFW Auxiliary.

He pointed out that the Louisiana membership had surpassed all national expectations for VFW organizations, in the past year's program.

Pat Carr, First District Jr. Vice-Commander, led a presentation of community service awards to the posts from over the state who were judged superior in the that part of VFW activities for the year. Twenty-four posts who submitted scrapbooks were winners of such awards.

Last night's banquet and address from Holt ended a second day of the 28th Annual VFW Encampment for Louisiana. The grand ball was set for later last night.

Today, a final business session with the election and installation of officers to follow will begin at 8 a.m. in the Virginia Hotel.

Closing ceremonies are set for 3 p.m. today.

1 Woman Dies, One Overcome In N.O. Fire

NEW ORLEANS (AP) — One woman died of suffocation and another was overcome by smoke after a mattress caught fire early Saturday at a home in Metairie.

Dead was Miss Marian Fox. Miss Evelyn P. Skelly, 28, was reported in fair condition at a hospital.

Miss Betty Boue, 32, owner of the dwelling where the other women were guests, escaped uninjured through a rear bedroom window.

Jefferson Parish firemen said they found Miss Fox unconscious on a living room couch and Miss Kelly overcome in a bedroom.

Fire chief Louis E. Breaux said apparently Miss Fox had fallen asleep on a sofa-bed with a lighted cigarette in her hand. Fire damage was confined to one portion of the room.

BUY OF THE WEEK!
4-Pc. Solid foam rubber curved sectional sofa.
$179.00
See our windows— 21 months to pay
Brennan Utilities
Monroe's Greatest Discount House
N. Grand St.— Between the Bridges

Are You
robbing your family and friends of the real YOU because of a hearing impairment?
write
HYDE HEARING CENTER
Box 647 Arcadia, La.
for their better hearing plan!

Like father... like son, both like
SAVING AT PEOPLE'S HOMESTEAD

Getting the People's Homestead savings habit is easy. Once the savings habit has been established it's much easier to continue saving regularly in later years. There's nothing . . . at any age . . . like that feeling of well-being and security, that goes with having savings at People's Homestead. Why not open an account tomorrow? See for yourself how fast regular savings, earning dividends at the rate of 4%, add up. Like father . . . like son . . . you'll like it, too!
4% DIVIDEND
This is now and has been our dividend rate for over 21 consecutive years.
Assets Over 18 Million . . . Reserves Over 2½ Million
"First Choice for Savings in the Twin Cities"
MEMBER DOWNTOWN PARK-SHOP INC.
FEDERAL HOME LOAN BANK SYSTEM MEMBER
FEDERAL SAVINGS AND LOAN INSURANCE CORPORATION SAFETY OF YOUR SAVINGS INSURED UP TO $10,000
The People's Homestead

& SAVINGS ASSOCIATION
—The Savings and Loan Corner—
—Where Profit and Service Meet—
and Chimes Remind You to Save
Catalpa at DeSiard
Phone FA 5-4671

CHANGE OF OFFICERS — New officers have taken positions in the Greater Monroe Optimist Club. From left are Billye Earl Tarver, vice-president; Billye Adams, new president; James Eppinette, retiring president, and Garland Moore, vice-president. Motto of the club is "Friend of the Boy." (Staff Photo by Bill Coleman)

Long Budget Officer Dies At Age Of 65

(Continued From Page One)
state employe for many years." Long was unavailable for comment.

Former Gov. Robert Kennon said the career officer was "conscientious and well informed."

"He was very attentive to his duties," Kennon recalled. "I think his position was one of the most important in state government. I found Mr. Rester reliable, helpful, and didn't hesitate to follow his recommendations on the general budget and the fiscal vetoes a governor so often had to make."

Russell said Rester, his boss, had been "in good spirits" all week and worked until his normal closing time Friday.

Like his chief, Gov. Long, Rester was a former heart victim. Rester was hospitalized several weeks after a stroke last February.

Long pushed budget problems into the hands of 14 key administration lawmakers, in a move to smooth the political turmoil involved in holding down spending.

Long, a heart attack victim in 1950, has never wavered in his political strides since then. There is one big difference now, though. He takes afternoon naps.

State Treasurer A. P. Tugwell, 30 years in public service, praised Rester as a career man who was both "efficient and nonpartisan in all his dealings with several state administrations."

Another fiscal colleague, Revenue Collector James S. Reily, said Rester's death was "a shock—he was one of the most valuable men in state service. His overall background was most comprehensive."

When Long opened his unprecedented third stay in office in 1956, he summoned Reily and Rester immediately to fill his financial knowledge.

Rester was the man who guided the annual balancing of the state budget, a tricky but heavy chore, for the law says the governor must present a balanced budget to the Legislature.

Rester, ever a conservative who refused repeatedly to go overboard, came under sharp fire two years ago from legislative and other critics who accused him of being too conservative in state revenue estimates.

State spending is keyed to these vital year-ahead revenue estimates. In the 1956 legislative confusion following the attacks on Rester, and beaten under the two-thirds majority vote law Long failed in his tax raises.

Early in the 1958 Legislature, the Public Affairs Research Council, a private, nonfactional research unit, guessed state revenues in the coming 1958-59 fiscal year would climb 20 million dollars above Rester's estimates.

But Rester's reply was that those not responsible for keeping the state afloat in hectic times found it a lot easier to make financial estimates.

Repeatedly in recent months Reily had emphasized that his colleague, Rester, was right on the nose with his 1957-58 fiscal estimates, until a touch of recession caused state revenues for the first time to slide under Rester's cautious estimates.

Funeral services are incomplete at Welsh Funeral Home. Funeral services tentatively will be held Sunday or Monday in Bogalusa.

Rester leaves his wife, two sons, Dr. J. Harvey Rester Jr., Lake Worth, Fla., and Gerald, Haddonfield, N. J.; a daughter, Mrs. James Douglas, Pensacola, Fla., and two brothers, Robert, Bogalusa, and Travis, Mobile, Ala. Burial is expected to be in Bogalusa.

SEXTON WILL RULING

CLEBURNE, Tex. (UPI)— The will of the late millionaire J. W. Sexton naming Cleburne rest home operator Mrs. Agnes Kirk principal beneficiary will be ruled on in the Johnson county court July 21. Special Judge Atwood McDonald and 11 lawyers representing seven claimants to the will established the date.

Power production in New England went up to an all-time regional high of 26 billion kilowatt hours during 1957, a gain of 1.5 billion over the previous year.

IN OUACHITA, MOREHOUSE

Decrease Is Seen In Anthrax Cases

Livestock deaths from anthrax in Morehouse and Ouachita parishes yesterday were reported to be diminishing considerably due to the extensive vaccine program which has been under way for two weeks.

This was reported by Dr. A. B. Cochran, area supervisor with the Louisiana Livestock Sanitary Board, which is giving technical assistance in carrying on the program to control spread of anthrax in 11 northeast Louisiana parishes under quarantine.

Dr. Cochran said that a few suspect cases from Richland and Franklin have been taken to the Ruston diagnostic laboratory for check and possible confirmation of disease presence, but that the anthrax situation in the district is looking better.

In a special meeting yesterday mornng in the Winnsboro office of Franklin Parish County Agent Guy A. Luno, agents from 11 quarantine parishes and from LaSalle, Jackson, Catahoula and Concordia parishes, were briefed by Dr. Cochran on details of the fight against anthrax.

They were told what methods would be used to expedite control measures in case of spread of the disease to parishes not now under quarantine.

In other action yesterday, Dr. Cochran issued an explanation of details of the present anthrax quarantine concerning movement of cattle into quarantine areas.

Parishes in which quarantines now exist include Lincoln, Morehouse, Ouachita, Richland, Caldwell, West Carroll, Union, East Carroll, Madison, Tensas and Franklin.

The area supervisor said that, "Unvaccinated animals can move into the quarantine areas for immediate slaughter only. Those animals that have been vaccinated against anthrax 30 days prior to entry and not more than six months prior to entry can be admitted.

"Having these animals vaccinated before they come into affected parishes would offer them protection from any infection that might exist in that particular locality," he added.

"Movement of all livestock from the quarantine parishes is not permitted and these restrictions will apply until the quarantine is lifted," said Dr. Cochran.

Mothers Group Opposes Mixing In Little Rock

(Continued From Page One)
troops just made matters worse.

The trouble is not with the school children, but with the entire Negro population.

Why, they spend all their money for a big Cadillac and live in any old shack, anywhere.

This holds true throughout the South, and I do know they are having the same trouble in the North.

If the NAACP really wants to help the colored race as a whole, they would work with them and try to raise their standards.

It's their moral standards, their moral characters and their living conditions which they are not trying to better.

People in Little Rock went to sleep for a few years and didn't realize that integration might go into effect in our schools.

The Mothers' League, working with the Citizens Council, was organized to fight integration and we will continue to fight it.

Two-Boat Collision Kills Man

(Continued From Page One)
and a 12-year-old girl, Sandra Blair.

When contacted at their residence last night, Miss Cloninger's brother said that he had been informed that Mr. Staples was towing a water skier, the skier fell off and that Staples made a sharp turn to go back.

Not Eyewitness

The brother, who pointed out that he was not an eyewitness, said that he was told Miss Cloninger attempted to turn away from Staples, but that he collided with her, the man was thrown from the boat, and the boat went into a circular motion, running over him.

Neither Cloninger nor Miss Cloninger could be reached for comment.

A huge crowd formed on the banks to watch the rescue attempt. Darkness and waves of mosquitoes forced them to leave.

Deputy sheriffs said that Staples' boat collided with one driven by E. W. Rogers, 1402 Alabama St., after the first collision, but no one was injured.

Staples, who came to Monroe from Minden, was a first class machinist at Olin Mathieson industries.

He, his wife, Royce, and their two boys, Russell, 6 and Jeffrey, 2, had lived in a new home on Tensas Avenue for the past year.

Mrs. Benny Goyne, a neighbor of the family, said that the boat did not belong to the Staples, but to a friend. "They said that he wouldn't allow anyone in it without a life-jacket on. I don't know what could have happened today," Mrs. Goyne added.

Goyne described the victim as tall and slim. "He had a wonderful personality - I never saw him get angry, not even with his children," Goyne revealed.

The man's body was recovered at 10:30 last night.

Man Drowns In Pool At N.O.

NEW ORLEANS (AP) — An unidentified man died in Audubon Park swimming pool late Saturday.

Two small girls told a life guard that a man was under water and "he looks like he is having a fit."

The victim was described as about 30, six feet tall, 170 pounds, brown curly hair and partly bald. He was wearing green swim trunks. In his locker were gray trousers, blue-striped shirt, blue sox, brown and white shoes and a pair of rubber fins.

stop rusty red water
WITH
MICROMET
A QUALITY CALGON PRODUCT
Stop rusty red stains on clothing and plumbing fixtures for only PENNIES PER DAY.
Call or Write:
Weaks Supply Co.
200 No. 4th Ph. FA 3-8831

SALE SENSATION!

IN FAMOUS Wm ROGERS ★ SILVERPLATE
Made by The International Silver Company
So useful in so many ways, you'll find it a smart accessory for gracious entertaining and gift giving! Classic styling enriched with delicately pierced flange and exquisite chasing. Buy now while quantity lasts.
4.95 Fed. Tax Extra
A TREMENDOUS OFFER!
★ No Interest!
★ No Carrying Charge!
★ No Money Down!
peacock's Leading Jewelers
129 DeSIARD ST., MONROE, LA.

SAVE $30.00
MADE TO SELL FOR $79.95
NEVER BEFORE AT THIS LOW, LOW PRICE!!
$49.95 Fed. Tax Extra
SPECIAL SALE
5-pc. Tea and Coffee Set

Beautify your table today with this magnificent Tea Set
MADE and GUARANTEED by International Silver Co.
Mail Orders Filled
peacock's INC. Leading Jewelers
129 DeSIARD ST., MONROE, LA.
9 Cups Capacity Both Tea & Coffee Pots
★ New Accounts Invited
JUST A FEW AT THIS LOW, LOW PRICE! HURRY! LIMITED NUMBER
NO MONEY DOWN!
★ No Interest!
$1.00 A WEEK
● No Carrying Charges

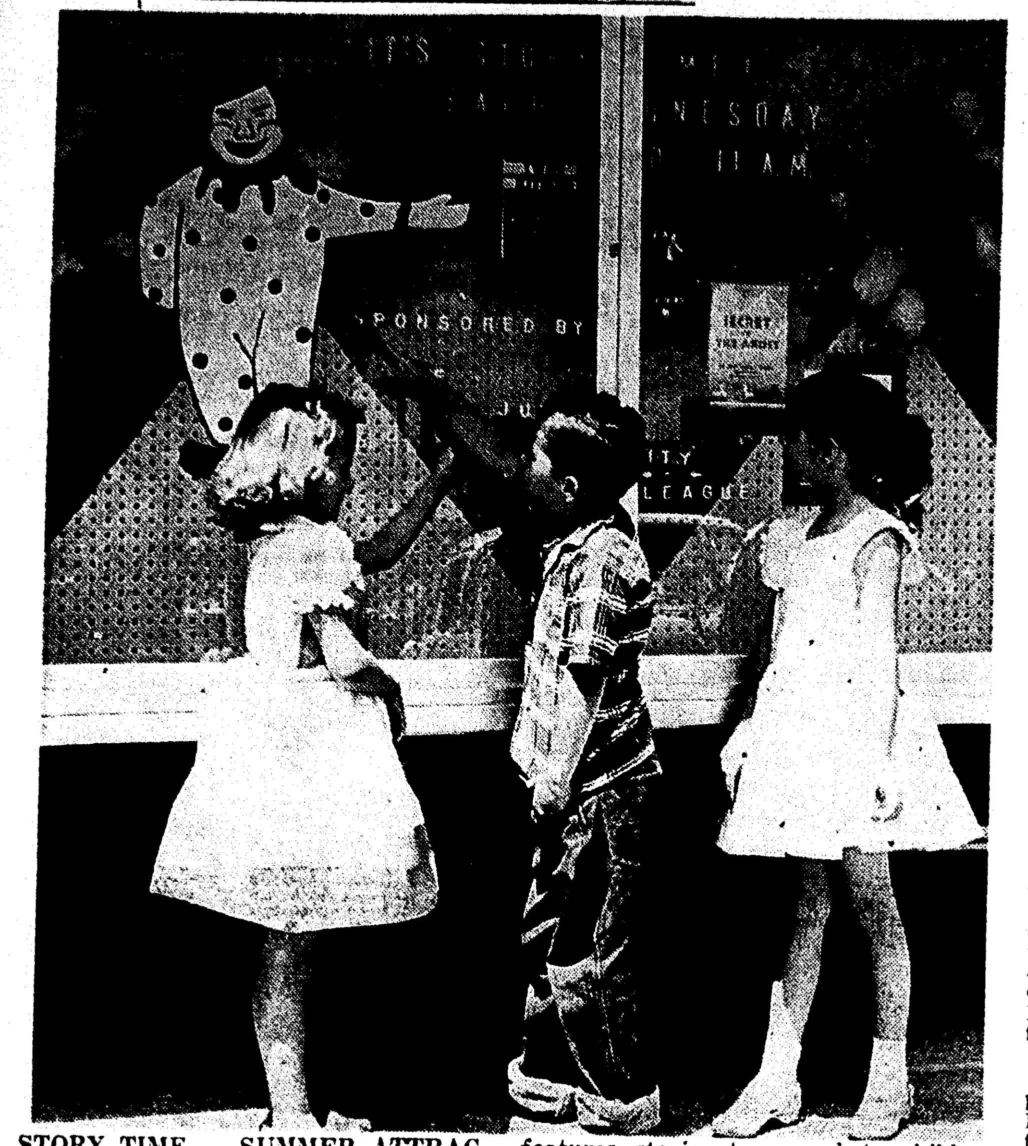

STORY TIME — SUMMER ATTRACTION — A "Story Hour" display in the front window of the parish library's West Monroe Branch is enjoyed by three of the roomful of youngsters who attend the Hour each Wednesday from 10-11. Also held in the Monroe library, it features stories to appeal to children in grades 1-4. Movies are also shown. Admiring the window display which was arranged by Douglas Crew are, left, Jean Lambert, 8, Carol Cady, 8, and Sarah Thompson, 6. (Staff photo by Jim St. Julien.).

STORY TIME PROGRAM

Library Employs 'Magic Formula'

By MARY ANNE CORPIN
Staff Writer

How do you keep 72 children quiet and happy for an hour? Read them a story.

That magic formula is used at the Ouachita Parish Library, 418 Jackson Street in Monroe and the new West Monroe Branch library on Cypress Street, each Wednesday morning from 10 to 11.

Sixty minutes of "Story Time,", a project of the Junior Charity League, takes place each week. It was begun this month, and attendance at the first session in the Monroe library totalled 72, while 36 youngsters, all from grades 1-4, attended in West Monroe.

Sixteen ladies from the League read to the children, with two at each library during the hour. The schedule is on a rotating basis, with each of the women at the libraries once each month.

What do they read to the youngsters?

Little girls in gay cotton pinafores and little blue-jean and shirt clad boys sit entranced as books such as Robin Hood, Dolls of Other Lands, Round-Up at the Bar-C Ranch and 'series' books are read to them.

Entertainment

Each week, a 'serial' is also part of the hour's entertainment. In the Monroe library, "Wind in the Willow" which can be taken up chapter by chapter, is now being read as the last thing before the hour ends. It is continued each week.

Movies also attract the children's attention. A 15-minute viewing is held each week. Recently, one on Indian Lore was featured.

A well - rounded program is offered, to appeal to all the age groups.

"The older children love stories which were read to them a few years ago by their parents . . . and the younger ones enjoy hearing books which are above their normal reading level," workers point out.

The program is planned by Mrs. Diehlmann Bernhardt and Mrs. Hilary C. Sanders Jr.

Browse, Select

At the close of each Hour, the ladies take the youngsters to the children's room in the library, so they may browse and select any books which they want to take home to read before the next Hour.

"The main purpose of the Hour is to encourage the children to want to read for themselves. By having the Story Hour in the library, the children become familiar with it — they're more at home when they enter the library, and more likely to read some of the books available," workers comment.

The program has received an enthusiastic response from city and parochial school teachers, who realize that the more the children read, the more proficient they become at it. They point to the ability to read rapidly and with an understanding of what is read as one of the most important factors for success in studies.

Junior Leaguers participating in the program by reading to the youngsters once each month are: Mrs. Harold Woods, Mrs. William Parker, Mrs. Randolph Brown, Mrs. Macdonald Giffen, Mrs. John Cale, Mrs. H. M. Chapman, Mrs. Jack Madden, Mrs. Kent Anderson, Mrs. Phelps Lyons, Mrs. Fred Huenefeld, Mrs. Benton Wakefield, Mrs. Ralph Smith, Mrs. William Riley, Mrs. Jack T. Jackson, Mrs. Fred Westrom and Mrs. Milton Pickett.

Mrs. Pickett is chairman of the League committee which is conducting the program.

The Hour will continue at the Monroe library after it moves into its new location on 19th Street.

In the autumn when school starts, the Hour will be held on Saturday mornings, and then continue on Wednesdays again next summer.

New Oil Field Is Indicated

JACKSON, Miss. (AP)—Another new oil field was indicated this week as oil men reported 25 feet of oil sand in a Smith County wildcat five miles east of Magee.

The potential producer and discovery well is Arkansas Fuel Oil Corp.'s Womack No. 1, sec. 35-1N-6E.

The well logged oil sand in the Sligo zone at 12,995-13,035 feet. Operators continued to core below 13,290 feet and plan to core through the Hosston sand.

In other oil and gas activity, California Co. perforated and began production test on what could be the deepest producing well in the state.

The venture is the board of supervisors No. 1-3, sec. 16-6N-8E, at Mallalieu field in Lincoln County.

Operators were testing a stand at 16,117 feet. The well is drilled to 16,604 feet and has casing set to 16,204 feet.

The current deepest producing well in the field is at 101800 feet.

Gulf Oil Corp.'s No. 1-ZB Soso unit in the Soso field of Jasper County is the deepest producing well, flowing from the cotton valley sand at 15,247-56 feet.

In Jones County, Larco Drilling Co. is below 11,700 feet in the wildcat Whittington No. 1, sec. 4-9N-11W. The well has logged numerous small oil shows of undetermined commercial worth.

The well is two miles south of the Sharon Gas Field.

Another Jones County well, Sinclair Oil and Gas Co's Solomon Gore No. 1, sec. 13-9N-11W, is below 8,650 feet. The venture is near the Sandersville field.

California Co. has the location cleared for a 13,500-foot wildcat in Scott County. The venture is the Forkville unit No. 1, sec. 32-7N-7E.

In Rankin County, two wildcat tests are under way.

Monsanto Chemical Co. is below 6,700 feet in the Rathell No. 1, sec. 19-3N-4E, scheduled to be drilled to 13,200 feet; and Jott Drilling Co. is below 6,800 feet in the Hauberg No. A-1, sec. 3-7N-4E, scheduled to be drilled to 7,500 feet.

In Lincoln County, Zach Brooks is below 10,750 feet in the potter No. 1, sec. 3-6N-6E, north of the West Lincoln field.

Near the Sand Hill field in Greene County, Larco and Dave Gammill are below 8,750 feet in the wildcat Reasor No. 1, sec. 18-4N-8E. Contract depth is 13,300 feet.

Three new oilers were completed in known fields. They are:

In the Ellis Cliffs field of Adams County, Marlin exploration completed the Hamilton No. 2, sec. 16-5N-3W, flowing 204 barrels of oil daily from a Wilcox sand at 6,459-61 feet; and Everett Truly completed the Roane F. Byrnes No. A-2, sec. 16-5N-3W, flowing 156 barrels of oil daily from a Wilcox sand at 6,486-88 feet.

In Wayne County's Diamond field, Larco and Durbin Bond completed the Grey estate No. 3, sec. 8-9N-6W, flowing 281 barrels of oil daily from 9,526-32 feet.

Attention Fishermen
DRY ICE FOR SALE
Adair G.M.C. Truck Center
3101 Louisville Ave. FA 3-4432

CUT YOUR MONTHLY BILLS IN HALF

Are Your Bills Similar To These:

Car Note	$58.60
TV Set	12.30
Furniture	17.38
Refrigerator	19.00
TOTAL BILLS	$107.28

It may be possible for us to pay off all your bills and leave you with one monthly payment of—
$48.00 OR LESS
HOTEL FRANCES CORNER
1st finance and thrift
PHONE FA 2-7623

AREA NEWS

ABOUT PEOPLE, EVENTS

Sinking Hole

WINNSBORO (Special) — Mr. and Mrs. A. A. Lewis of Winnsboro route 4, three miles southwest of Crowville, may be living on top of a huge cavern or pool of quick sand.

Last Monday, Lewis discovered a hole in the yard a short distance from the side of the house. The hole was about five feet deep and two and one-half feet in diameter, and three days later had sunk to a depth of about ten feet.

Lewis has lived on the farm for the past thirty years, and this is the first time the ground has caved in anywhere on the place.

A very odd thing about this hole - in - the ground is the fact that despite the excessive rainfall in this area, there is no water in it, and the ground at the bottom where the cave-like opening begins is not even muddy.

Water Pageant

TALLULAH (Special) —The annual water carnival held at the Tallulah Country Club swimming pool attracted wide attention last week.

The theme was "Around the World" presented under the direction of Mrs. Robert Cagnolatti with a hundred children from kindergarten age through high school participating.

A map of the world designed with the seas in blue and land areas in glitter, and flags of each of the countries represented in the pageant formed the colorful background. Recorded music typical of the various nations added to the atmosphere as did the characteristic costumes worn by the performers.

Epps Lion Elect

EPPS (Special) — T. I. Powell was installed as president of the Epps Lions Club in ceremonies held at the regular meeting of the organization in the Epps High School cafeteria this past week.

Installed in office along with Powell were C. L. Hawkins, first vice president; Howard Garner, second vice president; J. W. Hunter, third vice president; W. A. Hogan, secretary - treasurer; R. G. Jarrell, Lion Tamer, and J. G. Traxler, Tail Twister.

Conducting the installation services was D. W. McBride of Oak Grove, Lions International official.

Directors installed for one-year terms were J. U. Paul and A. C. Smith; for two years, P. J. Reed and C. L. Miller. Outgoing president of the club was M. G. Gowan.

First Bloom

JONESVILLE (Special) — The first cotton blossom of the year in Catahoula parish was picked from the field of Mrs. Stene Bell Sr. of Archie, La. last Saturday.

Each year The Catahoula Publishing Company gives a year subscription of the Jonesville Booster or Catahoula News to the first one turning in at the Catahoula Publishing Co. the following: first cotton bloom, first cotton open boll and the first to gin a bale of cotton from this year's crop.

2 Ex-Truman Men Given A Reprieve

ST. LOUIS (AP)—Two former Truman administration officials Friday were given an eleventh-hour reprieve from starting their prison sentences on convictions of conspiracy to defraud the government.

Matthew J. Connelly and T. Lamar Caudle thus won time for a hearing in their bid for a new trial based on what their attorneys termed new evidence. No date has been set for the hearing on a new trial.

The stay of execution order issued Friday by Chief Judge Archibald K. Gardner of the 8th U. S. Court of Appeals came just one day before Connelly and Caudle were scheduled to surrender in St. Louis to begin serving two-year prison terms.

Judge Gardner said the stay of prison sentence will be effective until a decision is made on the request for a new trial.

Connelly was White House appointments secretary under former President Truman and Caudle was head of the Justice Department's Tax Division. They were convicted in June 1956.

Calhoun Site Of Field Day For Negroes

CALHOUN (Special) —The annual Negro Field Day will be held Friday, June 27, at the North Louisiana Experimental Station here, Ralph S. Woodward, superintendent, announced.

The program will get underway at 9 a.m. and will consist of four group discussions for men visitors on dairy, poultry, watermelon and general vegetables for use in the home garden.

The women will be entertained during that same period of time with a demonstration of freezing and preservation of food.

Following the group discussion, the men will tour the farm.

A picnic lunch will be held at 11:30 a.m. At 12 noon there will be a general assembly under the direction of R. J. Courtney, assistant state agent for work with Negro farmers.

The guest speaker will be L. J. Washington, farmer's Home Administration of Washington, D.C.

The meeting concludes at 1 p.m. Activities will be under the joint direction of Woodward and Courtney.

Eros Man Gets 3 Year Sentence

OPELOUSAS, La. (UPI) — A 39-year-old man who pleaded guilty to molesting a child at Monroe was ordered to serve a three year prison sentence yesterday on another charge.

Judge Lessley Gardiner revoked a five year probation on Lemeul J. Mann of Eros, and ordered him to serve a suspended three year sentence handed down in February on a charge of kidnapping an eight-year-old Port Barre girl.

Mann picked up the girl in January 1957, drove her around and returned her unharmed several hours later. He pleaded guilty earlier this week in Monroe to molesting a child in a theater and was turned over to St. Landry authorities.

Upbeat Is Noted In Business

NEW YORK (AP) — Summer's advance found business on the upbeat in most key lines this week. But you could feel soft spots here and there.

Steel production hit its fastest pace since December. Freight carloadings touched a new 1958 high. One of the nation's biggest producers hiked the price of copper.

A poll by the American Newspaper Publishers Assn. found retailers betting on a good summer season. Radio Corp. of America reported a big increase in sales of color TV sets. Texas authorities set a slightly higher limit for July on the state's permissible output of crude oil. The rate of business failures around the country continued to decline.

There were prospects, though, that industrial production would soon bog down in a summer lull.

The steel pickup lost some of its luster when Bethlehem Steel Corp. shut down four furnaces at its Lackawanna, N. Y., works. Steel customers have contributed to the upturn by buying to beat an expected price boost. Once the price rise deadline is past, many steel users will resume living off their inventories. They know they can get steel any time they want it.

Railroads were told this week to expect a sharp decline in freight traffic in the heavily industrialized Great Lakes region.

The Great Lakes Regional Shippers Advisory Board predicted that carloadings in the Great Lakes district in the next three months will trail last year's pace by about 29 per cent. Shipments of steel, ore and automobiles are expected to show the greatest drop.

There was good news for the ailing railroad industry, too. The Senate voted to kill the three per cent excise tax on rail freight tariffs and the 10 per cent federal tax on passenger fares. For auto manufacturers, the news was not so good. The manufacturers' excise tax on autos stays.

Job prospects for college graduates — not too bright a couple of months ago — have gotten better. So says the Family Economics Bureau of Northwestern National Life Insurance Co.

As recently as April, the bureau states, job offers for college grads were running 50 to 75 per cent below a year ago.

Here's how the situation stacks up now: last year, nearly every engineering college and technical school polled by Northwestern had all available bachelor of science grads placed by June 1. This year a little over half of the science schools report 90 per cent of their available men placed by commencement time. Nearly all of the remainder forecast complete or nearly complete placements of their engineers by autumn.

Briefly over the business scene:

General Foods Corp. announced another reduction in wholesale coffee prices. Estimated fire losses in the United States during May amounted to $85,633,000 — a gain of 1.3 per cent over the same month last year. Corporations issuing public reports paid out 503 millon dollars to their stockholders in cash dividends last month, or about the same amount as in May 1957.

Following are the operating results in two major lines of business and finance in the latest week, with comparisons with the preceding week and a year ago:

Stock sales (Shares) 13,732,147 latest week; 13,205,380 previous week; 10,902,995 a year ago.

Bond sales (par value) $26,647,000 latest week; $27,753,500 previous week; $24,130,500 a year ago.

The MAGIC To Happiness Is Yours In A Home Of Your Own

BUILT ON YOUR OWN LOT BY

SHELL HOMES, INC.

FOR AS LITTLE AS $10.00 DOWN

COMPLETELY FINISHED OUTSIDE—PARTITION FRAMING INSIDE

ON THE SPOT FINANCING!

TERMS TO SUIT ANYONE!

COMPARE—COMPARISON PROVES!

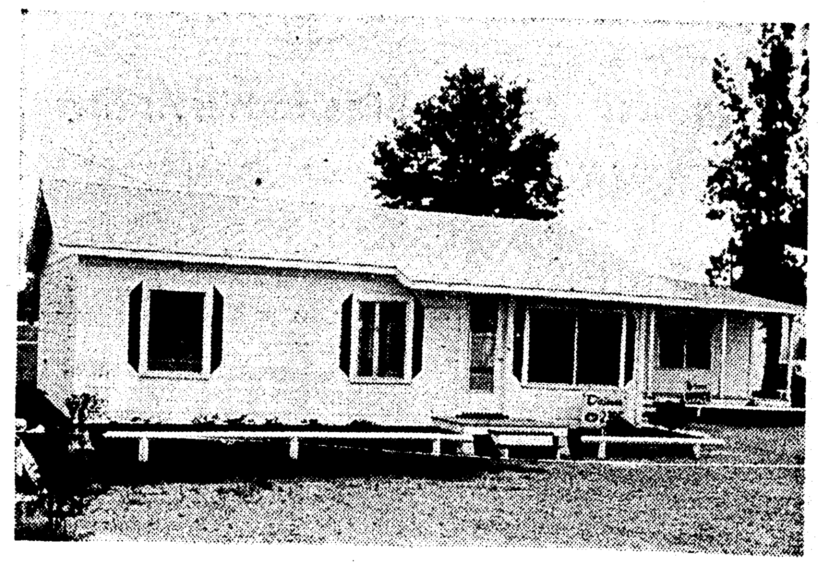

The DIXIEANA...$2395 Cash Price

WHEN A BETTER SHELL HOME IS BUILT—SHELL HOMES, INC: WILL BUILD IT—"BETTER MATERIAL—BETTER WORKMANSHIP"

Inspect Our Model Homes At 1600 Louisville. We Have Many Models To Choose From-We Will Also Build From Any Plan You Desire Or Have Seen-See Us Today

FOR THE BEST OF THEIR KIND-IT'S

SHELL HOMES, INC.

"HOMES IS OUR MIDDLE NAME"

1600 LOUISVILLE AVE. FA 5-4624

(ACROSS FROM SEARS)

P. O. BOX 2804

MONROE, LA.

STORY TIME — SUMMER ATTRACTION — A "Story Hour" display in the front window of the parish library's West Monroe Branch is enjoyed by three of the roomful of youngsters who attend the Hour each Wednesday from 10-11. Also held in the Monroe library, it features stories to appeal to children in grades 1-4. Movies are also shown. Admiring the window display which was arranged by Douglas Crew are, left, Jean Lambert, 8, Car l Cady, 8, and Sarah Thompson, 6. (Staff photo by Jim St. Julien.).

STORY TIME PROGRAM

Library Employs 'Magic Formula'

By MARY ANNE CORPIN
Staff Writer

How do you keep 72 children quiet and happy for an hour? Read them a story.

That magic formula is used at the Ouachita Parish Library, 418 Jackson Street in Monroe and the new West Monroe Branch library on Cypress Street, each Wednesday morning from 10 to 11.

Sixty minutes of "Story Time,", a project of the Junior Charity League, takes place each week. It was begun this month, and attendance at the first session in the Monroe library totalled 72, while 36 youngsters, all from grades 1-4, attended in West Monroe.

Sixteen ladies from the League read to the children, with two at each library during the hour. The schedule is on a rotating basis, with each of the women at the libraries once each month.

What do they read to the youngsters?

Little girls in gay cotton pinafores and little blue-jean and shirt clad boys sit entranced as books such as Robin Hood, Dolls of Other Lands, Round-Up at the Bar-C Ranch and 'series' books are read to them.

Entertainment

Each week, a 'serial' is also part of the hour's entertainment. In the Monroe library, "Wind in the Willow" which can be taken up chapter by chapter, is now being read as the last thing before the hour ends. It is continued each week.

Movies also attract the children's attention. A 15-minute viewing is held each week. Recently, one on Indian Lore was featured.

A well - rounded program is offered, to appeal to all the age groups.

"The older children love stories which were read to them a few years ago by their parents . . . and the younger ones enjoy hearing books which are above their normal reading level," workers point out.

The program is planned by Mrs. Diehlmann Bernhardt and Mrs. Hilary C. Sanders Jr.

Browse, Select

At the close of each Hour, the ladies take the youngsters to the children's room in the library, so they may browse and select any books which they want to take home to read before the next Hour.

"The main purpose of the Hour is to encourage the children to want to read for themselves. By having the Story Hour in the library, the children become familiar with it — they're more at home when they enter the library, and more likely to read some of the books available," workers comment.

The program has received an enthusiastic response from city and parochial school teachers, who realize that the more the children read, the more proficient they become at it. They point to the ability to read rapidly and with an understanding of what is read as one of the most important factors for success in studies.

Junior Leaguers participating in the program by reading to the youngsters once each month are: Mrs. Harold Woods, Mrs. William Parker, Mrs. Randolph Brown, Mrs. Macdonald Giffen, Mrs. John Cale, Mrs. H. M. Chapman, Mrs. Jack Madden, Mrs. Kent Anderson, Mrs. Phelps Lyons, Mrs. Fred Huenefeld, Mrs. Benton Wakefield, Mrs. Ralph Smith, Mrs. William Riley, Mrs. Jack T. Jackson, Mrs. Fred Westrom and Mrs. Milton Pickett.

Mrs. Pickett is chairman of the League committee which is conducting the program.

The Hour will continue at the Monroe library after it moves into its new location on 19th Street.

In the autumn when school starts, the Hour will be held on Saturday mornings, and then continue on Wednesdays again next summer.

New Oil Field Is Indicated

JACKSON, Miss. (AP)—Another new oil field was indicated this week as oil men reported 25 feet of oil sand in a Smith County wildcat five miles east of Magee.

The potential producer and discovery well is Arkansas Fuel Oil Corp.'s Womack No. 1, sec. 35-1N-6E.

The well logged oil sand in the Sligo zone at 12,995-13,035 feet. Operators continued to core below 13,290 feet and plan to core through the Hosston sand.

In other oil and gas activity, California Co. perforated and began production test on what could be the deepest producing well in the state.

The venture is the board of supervisors No. 1-3, sec. 16-6N-8E, at Mallalieu field in Lincoln County.

Operators were testing a stand at 16,117 feet. The well is drilled to 16,604 feet and has casing set to 16,204 feet.

The current deepest producing well in the field is at 101800 feet.

Gulf Oil Corp.'s No. 1-ZB Soso unit in the Soso field of Jasper County is the deepest producing well, flowing from the cotton valley sand at 15,247-56 feet.

In Jones County, Larco Drilling Co. is below 11,700 feet in the wildcat Whittington No. 1, sec. 4-9N-11W. The well has logged numerous small oil shows of undetermined commercial worth.

The well is two miles south of the Sharon Gas Field.

Another Jones County well, Sinclair Oil and Gas Co's Solomon Gore No. 1, sec. 13-9N-11W, is below 8,650 feet. The venture is near the Sandersville field.

California Co. has the location cleared for a 13,500-foot wildcat in Scott County. The venture is the Forkville unit No. 1, sec. 32-7N-7E.

In Rankin County, two wildcat tests are under way.

Monsanto Chemical Co. is below 6,700 feet in the Rathell No. 1, sec. 19-3N-4E, scheduled to be drilled to 13,200 feet; and Jett Drilling Co. is below 6,800 feet in the Hauberg No. A-1, sec. 3-7N-4E, scheduled to be drilled to 7,500 feet.

In Lincoln County, Zach Brooks is below 10,750 feet in the potter No. 1, sec. 3-6N-6E, north of the West Lincoln field.

Near the Sand Hill field in Greene County, Larco and Dave Gammill are below 8,750 feet in the wildcat Reasor No. 1, sec. 18-4N-8E. Contract depth is 13,300 feet.

Three new oilers were completed in known fields. They are:

In the Ellis Cliffs field of Adams County, Marlin exploration completed the Hamilton No. 2, sec. 16-5N-3W, flowing 204 barrels of oil daily from a Wilcox sand at 6,459-61 feet; and Everett Truly completed the Roane F. Byrnes No. A-2, sec. 16-5N-3W, flowing 156 barrels of oil daily from a Wilcox sand at 6,486-88 feet.

In Wayne County's Diamond field, Larco and Durbin Bond completed the Grey estate No. 3, sec. 8-9N-6W, flowing 281 barrels of oil daily from 9,526-32 feet.

Attention Fishermen
DRY ICE
FOR SALE
Adair G.M.C. Truck Center
3101 Louisville Ave. FA 3-4432

CUT YOUR MONTHLY BILLS IN HALF

Are Your Bills Similar To These:

Car Note	$58.60
TV Set	12.30
Furniture	17.38
Refrigerator	19.00
TOTAL BILLS	$107.28

It may be possible for us to pay off all your bills and leave you with one monthly payment of—
$48.00 OR LESS

HOTEL FRANCES CORNER
1ST finance and thrift
PHONE FA 2-7623

AREA NEWS

ABOUT PEOPLE, EVENTS

Sinking Hole

WINNSBORO (Special) — Mr. and Mrs. A. A. Lewis of Winnsboro route 4, three miles southwest of Crowville, may be living on top of a huge cavern or pool of quick sand.

Last Monday, Lewis discovered a hole in the yard a short distance from the side of the house. The hole was about five feet deep and two and one-half feet in diameter, and three days later had sunk to a depth of about ten feet.

Lewis has lived on the farm for the past thirty years, and this is the first time the ground has caved in anywhere on the place.

A very odd thing about this hole - in - the ground is the fact that despite the excessive rainfall in this area, there is no water in it, and the ground at the bottom where the cave-like opening begins is not even muddy.

Water Pageant

TALLULAH (Special) —The annual water carnival held at the Tallulah Country Club swimming pool attracted wide attention last week.

The theme was "Around the World" presented under the direction of Mrs. Robert Cagnolatti with a hundred children from kindergarten age through high school participating.

A map of the world designed with the seas in blue and land areas in glitter, and flags of each of the countries represented in the pageant formed the colorful background. Recorded music typical of the various nations added to the atmosphere as did the characteristic costumes worn by the performers.

Epps Lion Elect

EPPS (Special) — T. I. Powell was installed as president of the Epps Lions Club in ceremonies held at the regular meeting of the organization in the Epps High School cafeteria this past week.

Installed in office along with Powell were C. L. Hawkins, first vice president; Howard Garner, second vice president; J. W. Hunter, third vice president; W. A. Hogan, secretary - treasurer; R. G. Jarrell, Lion Tamer, and J. G. Traxler, Tail Twister.

Conducting the installation services was D. W. McBride of Oak Grove, Lions International official.

Directors installed for one-year terms were J. U. Paul and A. C. Smith; for two years, P. J. Reed and C. L. Miller. Outgoing president of the club was M. G. Gowan.

First Bloom

JONESVILLE (Special) — The first cotton blossom of the year in Catahoula parish was picked from the field of Mrs. Stene Bell Sr. of Archie, La. last Saturday.

Each year The Catahoula Publishing Company gives a year subscription of the Jonesville Booster or Catahoula News to the first one turning in at the Catahoula Publishing Co. the following: first cotton bloom, first cotton open boll and the first to gin a bale of cotton from this year's crop.

Calhoun Site Of Field Day For Negroes

CALHOUN (Special) —The annual Negro Field Day will be held Friday, June 27, at the North Louisiana Experimental Station here, Ralph S. Woodward, superintendent, announced.

The program will get underway at 9 a.m. and will consist of four group discussions for men visitors on dairy, poultry, watermelon and general vegetables for use in the home garden.

The women will be entertained during that same period of time with a demonstration of freezing and preservation of food.

Following the group discussion, the men will tour the farm.

A picnic lunch will be held at 11:30 a.m. At 12 noon there will be a general assembly under the direction of R. J. Courtney, assistant state agent for work with Negro farmers.

The guest speaker will be L. J. Washington, farmer's Home Administration of Washington, D.C.

The meeting concludes at 1 p.m. Activities will be under the joint direction of Woodward and Courtney.

2 Ex-Truman Men Given A Reprieve

ST. LOUIS (AP)—Two former Truman administration officials Friday were given an eleventh-hour reprieve from starting their prison sentences on convictions of conspiracy to defraud the government.

Matthew J. Connelly and T. Lamar Caudle thus won time for a hearing in their bid for a new trial based on what their attorneys termed new evidence. No date has been set for the hearing on a new trial.

The stay of execution order issued Friday by Chief Judge Archibald K. Gardner of the 8th U. S. Court of Appeals came just one day before Connelly and Caudle were scheduled to surrender in St. Louis to begin serving two-year pri... terms.

Judge Gardner said the stay of prison sentence will be effective until a decision is made on the request for a new trial.

Connelly was White House appointments secretary under former President Truman and Caudle was head of the Justice Department's Tax Division. They were convicted in June 1956.

Eros Man Gets 3 Year Sentence

OPELOUSAS, La. (UPI) — A 39-year-old man who pleaded guilty to molesting a child at Monroe was ordered to serve a three year prison sentence yesterday on another charge.

Judge Lessley Gardiner revoked a five year probation on Lemeul J. Mann of Eros, and ordered him to serve a suspended three year sentence handed down in Feb - ruary on a charge of kidnapping an eight-year-old Port Barre girl.

Mann picked up the girl in January 1957, drove her around and returned her unharmed several hours later. He pleaded guilty earlier this week in Monroe to molesting a child in a theater and was turned over to St. Landry authorities.

Upbeat Is Noted In Business

NEW YORK (AP) — Summer's advance found business on the upbeat in most key lines this week. But you could feel soft spots here and there.

Steel production hit its fastest pace since December. Freight carloadings touched a new 1958 high. One of the nation's biggest producers hiked the price of copper.

A poll by the American Newspaper Publishers Assn. found retailers betting on a good summer season. Radio Corp. of America reported a big increase in sales of color TV sets. Texas authorities set a slightly higher limit for July on the state's permissible output of crude oil. The rate of business failures around the country continued to decline.

There were prospects, though, that industrial production would soon bog down in a summer lull.

The steel pickup lost some of its luster when Bethlehem Steel Corp. shut down four furnaces at its Lackawanna, N. Y., works. Steel customers have contributed to the upturn by buying to beat an expected price boost. Once the price rise deadline is past, many steel users will resume living off their inventories. They know they can get steel any time they want it.

Railroads were told this week to expect a sharp decline in freight traffic in the heavily industrialized Great Lakes region.

The Great Lakes Regional Shippers Advisory Board predicted that carloadings in the Great Lakes district in the next three months will trail last year's pace by about 29 per cent. Shipments of steel, ore and automobiles are expected to show the greatest drop.

There was good news for the ailing railroad industry, too. The Senate voted to kill the three per cent excise tax on rail freight tariffs and the 10 per cent federal tax on passenger fares. For auto manufacturers, the news was not so good. The manufacturers' excise tax on autos stays.

Job prospects for college graduates — not too bright a couple of months ago — have gotten better. So says the Family Economics Bureau of Northwestern National Life Insurance Co.

As recently as April, the bureau states, job offers for college grads were running 50 to 75 per cent below a year ago.

Here's how the situation stacks up now: last year, nearly every engineering college and technical school polled by Northwestern had all available bachelor of science grads placed by June 1. This year a little over half of the science schools report 90 per cent of their available men placed by commencement time. Nearly all of the remainder forecast complete or nearly complete placements of their engineers by autumn.

Briefly over the business scene: General Foods Corp. announced another reduction in wholesale coffee prices. Estimated fire losses in the United States during May amounted to $85,633,000 — a gain of 1.3 per cent over the same month last year. Corporations issuing public reports paid out 303 millon dollars to their stockholders in cash dividends last month, or about the same amount as in May 1957.

Following are the operating results in two major lines of business and finance in the latest week, with comparisons with the preceding week and a year ago:

Stock sales (Shares) 13,732,147 latest week; 13,205,380 previous week; 10,902,995 a year ago.

Bond sales (par value) $26,647,000 latest week; $27,753,500 previous week; $24,130,500 a year ago.

The MAGIC *To Happiness Is Yours In A Home Of Your Own*

BUILT ON YOUR OWN LOT BY

SHELL HOMES, INC.

FOR AS LITTLE AS $10.00 DOWN

COMPLETELY FINISHED OUTSIDE—PARTITION FRAMING INSIDE

SHI

ON THE SPOT FINANCING!

TERMS TO SUIT ANYONE!

COMPARE—COMPARISON PROVES!

SHI

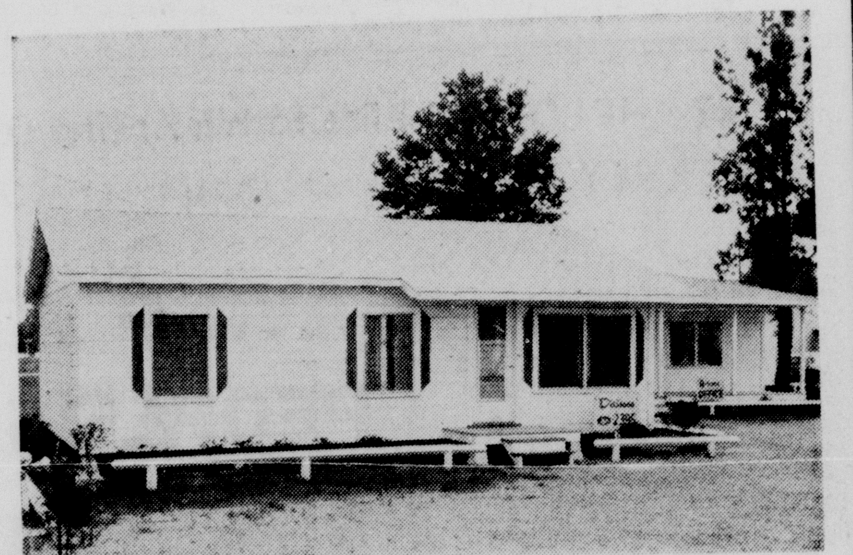

The DIXIEANA ... $2395 Cash Price

WHEN A BETTER SHELL HOME IS BUILT—SHELL HOMES, INC. WILL BUILD IT—"BETTER MATERIAL—BETTER WORKMANSHIP"

Inspect Our Model Homes At 1600 Louisville. We Have Many Models To Choose From-We Will Also Build From Any Plan You Desire Or Have Seen-See Us Today

FOR THE BEST OF THEIR KIND-IT'S

SHELL HOMES, INC.

"HOMES IS OUR MIDDLE NAME"

1600 LOUISVILLE AVE. FA 5-4624

(ACROSS FROM SEARS)

P. O. BOX 2804

MONROE, LA.

PAR Blasts Legislature On Approach

BATON ROUGE (UPI) — The Public Affairs Research Council today blasted the legislature's current "piece-meal approach" to revise the present state government organization.

PAR referred to proposals to create new state agencies and to alter existing agencies "without an overall examination of the executive branch of state government."

The non - partisan, private research agency said "current efforts to revise the present organization follow the piece-meal approach that has been used in the past."

The state now has about 150 agencies, PAR pointed out, and "present legislative proposals to add, delete, or merge administrative functions in the executive branch would further increase the complexity, overlapping and inconsistencies of the existing situation."

Over-All Study Needed

"A comprehensive examination of Louisiana's executive branch of government is needed to provide the basis for consolidation of similar functions into fewer major departments," the agency noted. It pointed out a legislative proposal has been introduced to create a Louisiana commission on state government economy and efficiency similar to the Hoover commission which studied the federal government.

Since World War II, 30 states have established administrative reorganization study groups with objectives to "streamline state governments and make them more responsive to modern day needs," PAR said.

In 1957, the legislative budget study committee recommended an administrative study. Similar recommendations were made by the governor's budget committee this year. The recommendations called for a "thorough study of the administrative structure of the state with a view of eliminating overlapping and duplication without impairing essential state services."

"The need for administrative reorganization has been recognized in Louisiana has since the early 1940's little has been done," PAR said.

PAR continued that the current "piece-meal" approach "re-emphasized the need for an over-all examination of the executive branch."

Among proposals before the legislature is a measure to make appointive all presently elected officials, except the governor and lieutenant governor.

PENNEY'S
ALWAYS FIRST QUALITY!

All this week ... Big bargains get even bigger as the skipper steps aside, lets the Penney crew do the picking for their favorite people ... YOU!

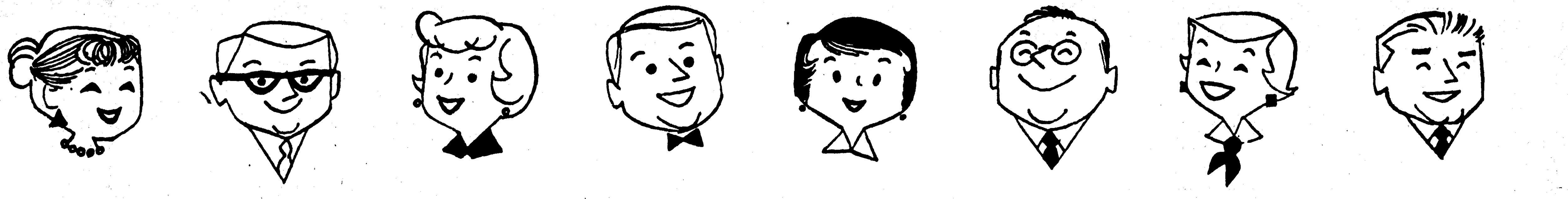

ASSOCIATES DAYS BARGAINS

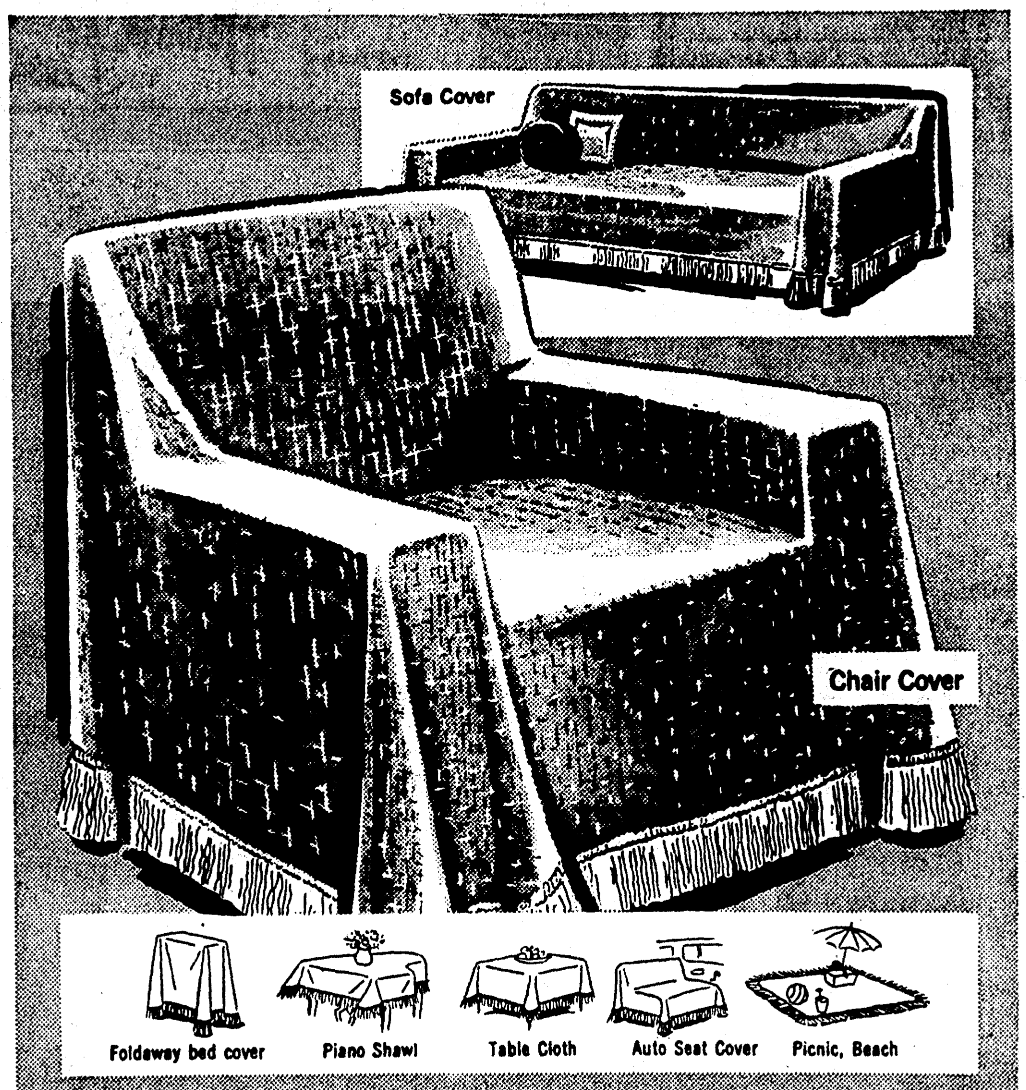

AT THE LOWEST PRICES WE KNOW OF ...
PENNEY'S 'PEPPERPOT KNIT' THROWS!

Leave it to Penney's not to keep a multi-purpose bargain like this under cover. Top made throws of cotton with Dacron(R) ... that cling as only "knitteds" can. Choose spicy colors (nutmeg, green, red, gold) salted with white, peppered with black. Fringed, naturally. Perk up everything. Machine wash*.

*In lukewarm water.

2.89 — 60 by 72-inches covers most chairs

4.89 — 72 by 108-inches covers most sofas

wash 'n wear boxer shorts need little or no ironing!

Quality-built with no-bind curved seat, special elastics that keep their stretch ... and now .. the most modern work-saving finish. 2 for 1.00

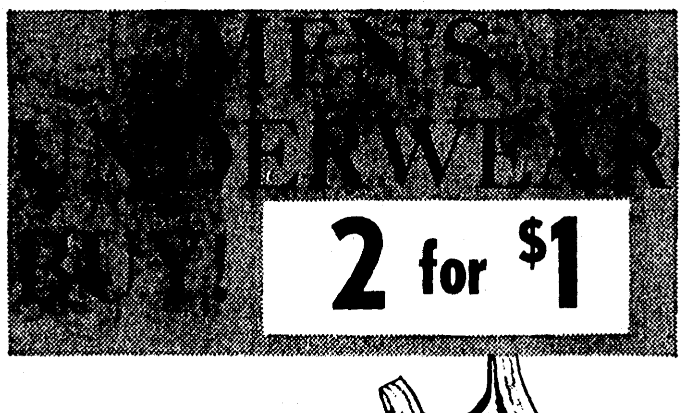

Durene shirts 'n briefs 2-ply mercerized cotton!

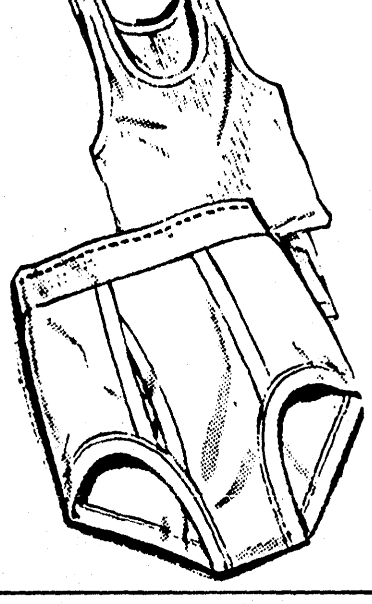

Extra soft 'n durable knits! Briefs have long-life waist and leg elastics ... shirts are extra full Penney cut. At a stock-up price! 2 for $1.00

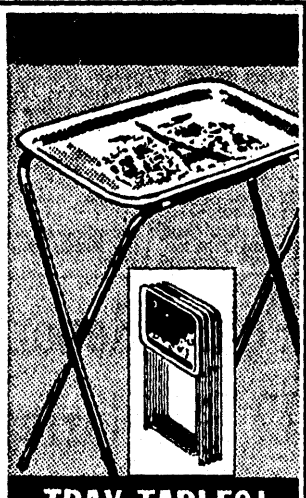

TRAY TABLES!

VERSATILE... 1001 WAYS!

$1.00

No more balancing acts! Snacks, dessert and beverage all fit safely on 12⅞ by 17½ - inch tray. All steel. Strong tubular legs. 23½ - inches high.

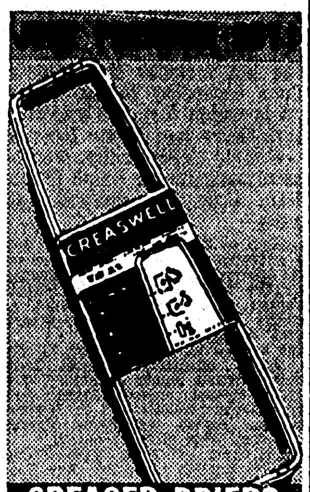

CREASER-DRIERS

Penney's Offers TWO PAIRS!

88c

Adult sizes 1 0and up.
Children's sizes 2 to 9.

Just look at the fantastically low price Penney's puts on these trouser creaser-driers. Rust - resistant steel. Adjustable slide lock.

SAVE!

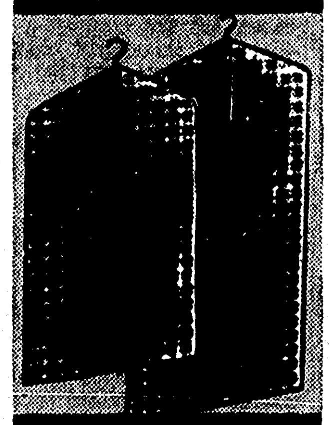

TRAVEL BAGS

Plaid Plastic Zippered ...

$1.00

54 inches long

Hang clothes in your car this summer. Take them out, neat as a pin, when you arrive. Bright plaid plastic; suit bag 42 inches long, dress bag 54 inches long.

*plus 10% Federal tax

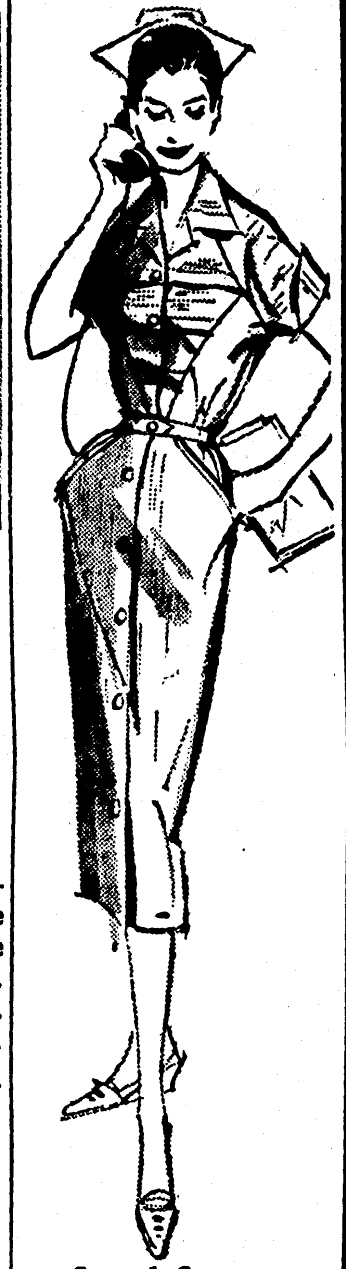

Save! Smart Uniforms In Dacron Shantung

$4.44 Sizes 10 to 20, 14½ to 20½

Special! Luxury uniforms you've seen for dollars more! Sheath - shaped Dacron-shantungs! They drip dry, feel rich like silk. Buy several at this saving price.

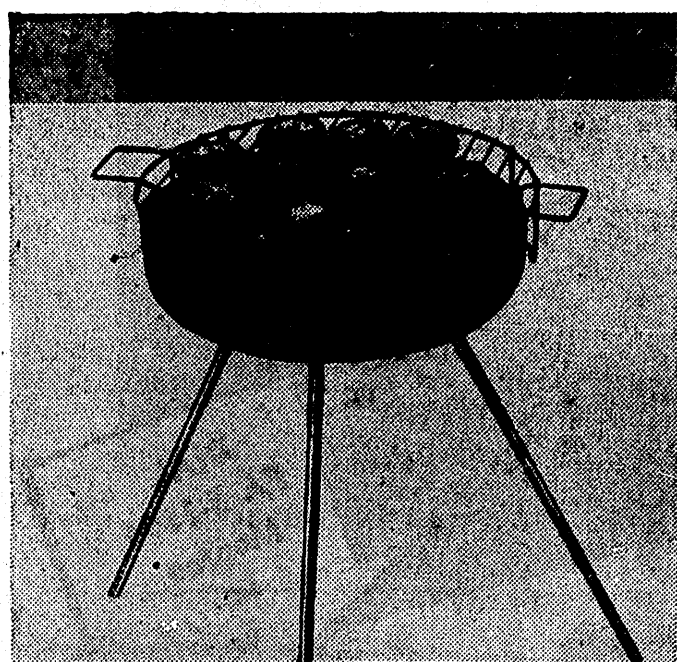

14-INCH BRAZIER

Lightweight! Portable! Has 4-Position Grid

Compare! Special grid cooks 10 to 12 hamburgers, rare, medium, well-done! Strong, all steel. Easy - to - clean chromed grid, chromed removable legs.

2.88

JUNE PREMIUM BUY!

MACHINE OR DRIP DRY

Big Dollar Savings on Cool Dacron-Rayons

Penney's gives you a top Wash 'n Wear blend ... one you can automatic or drip dry ... one that gives wrinkles the bounce! Tropical tailored in 5 shades.

5.88

SIZES 28 to 42

JUNE PREMIUM BUY!

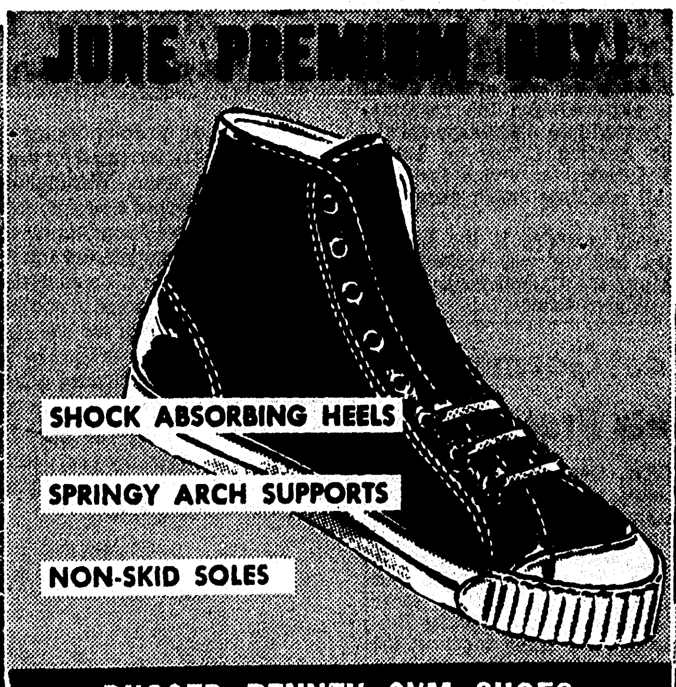

RUGGED PENNEY GYM SHOES

Priced Dollars Less and Built for Action!

men's sizes 6½ to 12, white or black
boys' sizes 2½ to 6, white or black
junior boys' sizes 11 to 2, white

Rugged as they come with suction-cup soles, sponge cushion heels, air cooled uppers, more. Sanitized(R).

2.88 A PAIR

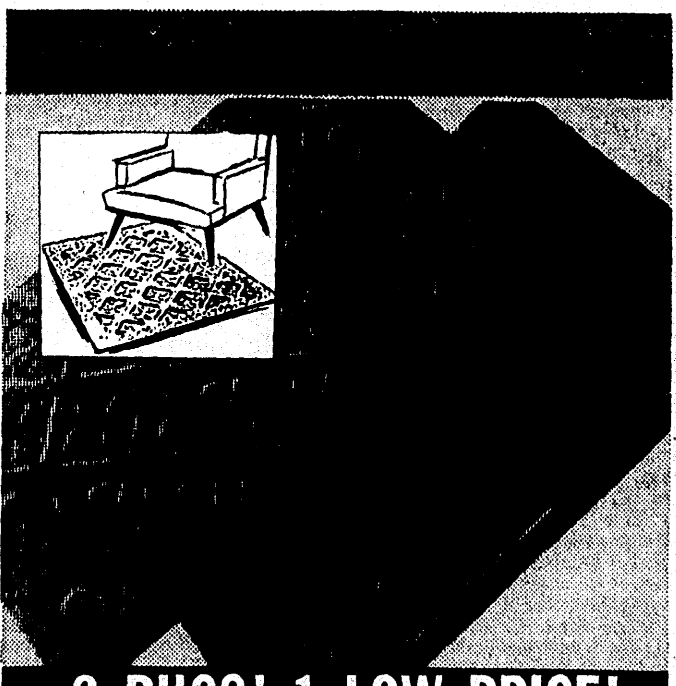

2 RUGS! 1 LOW PRICE!

Heavy Quality Looped Cotton Scatters

Two 30 by 50-inch rugs at one low, low Penney price! Sculptured! Non-skid! Take Sandalwood, White, Camellia Rose, Hunter Green, Dark Grey, Sable Brown.

Machine wash in lukewarm water.

2 FOR $5

PAR Blasts Legislature On Approach

BATON ROUGE (UPI) — The Public Affairs Research Council today blasted the legislature's current "piece-meal approach" to revise the present state government organization.

PAR referred to proposals to create new state agencies and to alter existing agencies "without an overall examination of the executive branch of state government."

The non - partisan, private research agency said "current efforts to revise the present organization follow the piece-meal approach that has been used in the past."

The state now has about 150 agencies, PAR pointed out, and "present legislative proposals to add, delete, or merge administrative functions in the executive branch would further increase the complexity, overlapping and inconsistencies of the existing situation."

Over-All Study Needed

"A comprehensive examination of Louisiana's executive branch of government is needed to provide the basis for consolidation of similar functions into fewer major departments," the agency noted. It pointed out a legislative proposal has been introduced to create a Louisiana commission on state government economy and efficiency similar to the Hoover commission which studied the federal government.

Since World War II, 30 states have established administrative reorganization study groups with objectives to "streamline state governments and make them more responsive to modern day needs," PAR said.

In 1957, the legislative budget study committee recommended an administrative study. Similar recommendations were made by the governor's budget committee this year. The recommendations called for a "thorough study of the administrative structure of the state with a view of eliminating overlapping and duplication without impairing essential state services."

"The need for administrative reorganization has been recognized in Louisiana has since the early 1940's little has been done," PAR said.

PAR continued that the current "piece-meal" approach "re-emphasized the need for an over-all examination of the executive branch."

Among proposals before the legislature is a measure to make appointive all presently elected officials, except the governor and lieutenant governor.

PENNEY'S
ALWAYS FIRST QUALITY!

All this week . . . Big bargains get even bigger as the skipper steps aside, lets the Penney crew do the picking for their favorite people . . . YOU!

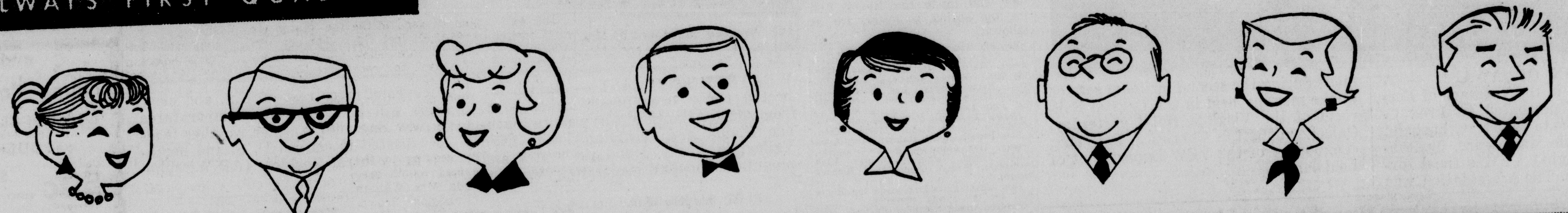

ASSOCIATES DAYS BARGAINS

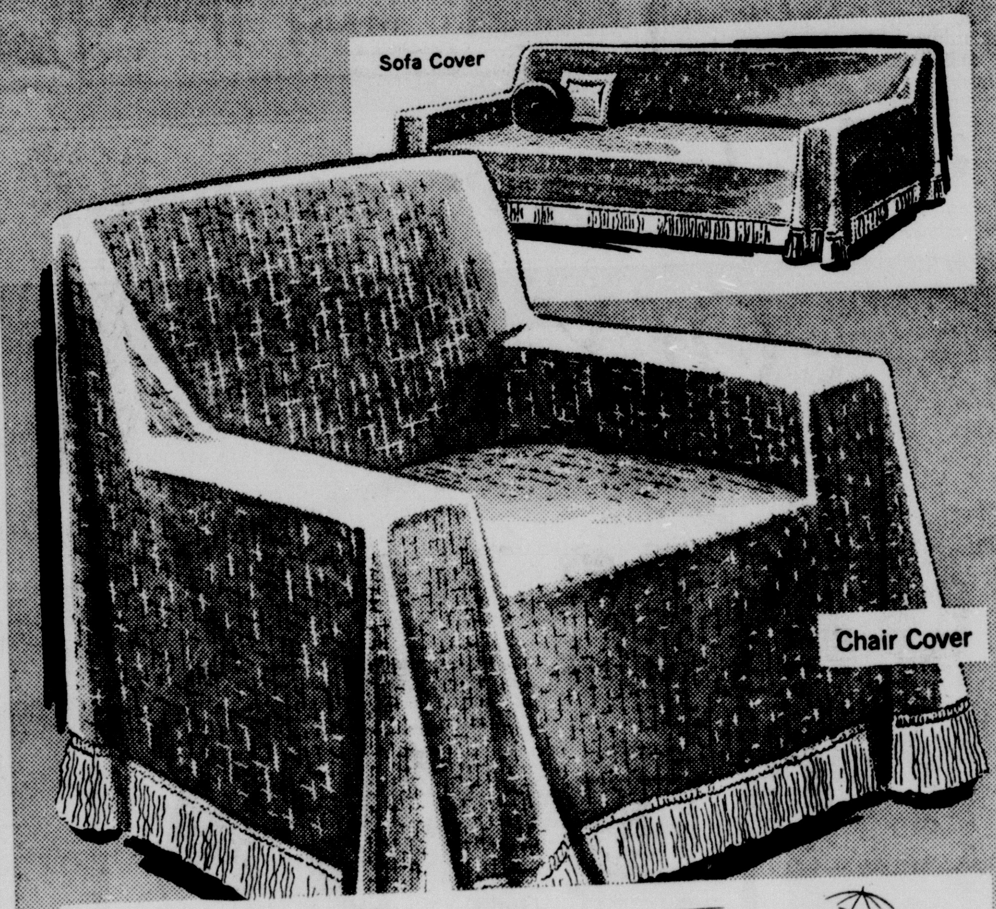

AT THE LOWEST PRICES WE KNOW OF . . .
PENNEY'S 'PEPPERPOT KNIT' THROWS!

Leave it to Penney's not to keep a multi-purpose bargain like this under cover. Top made throws of cotton with Dacron (R) . . . that cling as only "knitteds" can. Choose spicy colors (nutmeg, green, red, gold) salted with white, peppered with black. Fringed, naturally. Perk up everything. Machine wash*.

2.89 60 by 72-inches covers most chairs

4.89 72 by 108-inches covers most sofas

*In lukewarm water.

wash 'n wear boxer shorts need little or no ironing!

Quality-built with no-bind curved seat, special elastics that keep their stretch . . . and now . . the most modern work-saving finish. 2 for 1.00

MEN'S UNDERWEAR BUY! 2 for $1

Durene shirts 'n briefs 2-ply mercerized cotton!

Extra soft 'n durable knits! Briefs have long-life waist and leg elastics . . . shirts are extra full Penney cut. At a stock-up price! 2 for $1.00

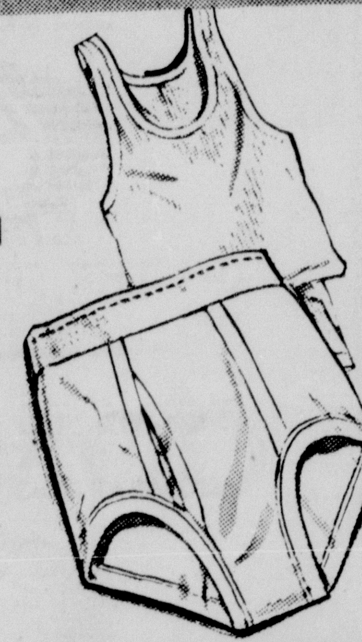

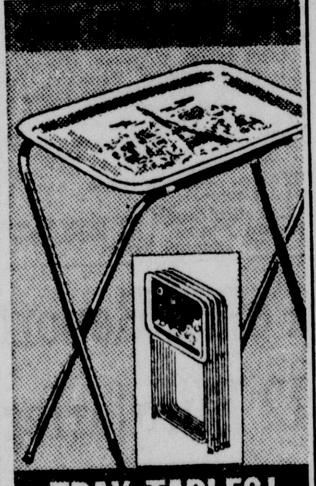

TRAY TABLES!

VERSATILE . . . 1001 WAYS!

$1.00

No more balancing acts! Snacks, dessert and beverage all fit safely on 12 7/8 by 17 1/2 - inch tray. All steel. Strong tubular legs. 23 1/2 - inches high.

JUNE PREMIUM BUY!

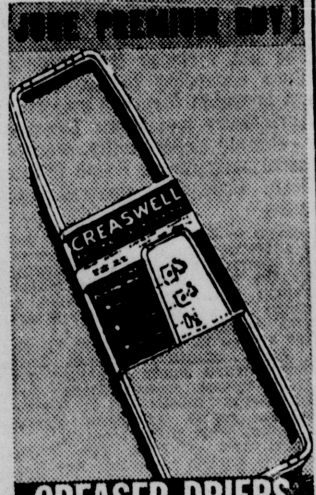

CREASER-DRIERS

Penney's Offers TWO PAIRS!

88c

Adult sizes 1 0and up. Children's sizes 2 to 9.

Just look at the fantastically low price Penney's puts on these trouser creaser-driers. Rust - resistant steel. Adjustable slide lock.

SAVE!

TRAVEL BAGS

Plaid Plastic Zippered . . .

$1.00

54 inches long

Hang clothes in your car this summer. Take them out, neat as a pin, when you arrive. Bright plaid plastic; suit bag 42 inches long, dress bag 54 inches long.

*plus 10% Federal tax

Save! Smart Uniforms In Dacron Shantung

$4.44 Sizes 10 to 20 14 1/2 to 20 1/2

Special! Luxury uniforms you've seen for dollars more! Sheath - shaped Dacron-shantungs! They drip dry, feel rich like silk. Buy several at this saving price.

14-INCH BRAZIER

Lightweight! Portable! Has 4-Position Grid

Compare! Special grid cooks 10 to 12 hamburgers, rare, medium, well-done! Strong, all steel. Easy - to - clean chromed grid, chromed removable legs.

2.88

JUNE PREMIUM BUY!

MACHINE OR DRIP DRY

Big Dollar Savings on Cool Dacron-Rayons

Penney's gives you a top Wash 'n Wear blend . . . one you can automatic or drip dry . . . one that gives wrinkles the bounce! Tropical tailored in 5 shades.

5.88 SIZES 28 to 42

JUNE PREMIUM BUY!

RUGGED PENNEY GYM SHOES

Priced Dollars Less and Built for Action!

men's sizes 6 1/2 to 12, white or black
boys' sizes 2 1/2 to 6, white or black
junior boys' sizes 11 to 2, white

Rugged as they come with suction-cup soles, sponge cushion heels, air cooled uppers, more. Sanitized (R).

2.88 A PAIR

2 RUGS! 1 LOW PRICE!

Heavy Quality Looped Cotton Scatters

Two 30 by 50-inch rugs at one low, low Penney price! Sculptured! Non-skid! Take Sandalwood, White, Camellia Rose, Hunter Green, Dark Grey, Sable Brown.

Machine wash in lukewarm water.

2 FOR $5

PRESENTATION OF AWARD — A life membership in the Veterans of Foreign Wars was presented to Fred C. Dent, (center) state registrar, husband of the late Lucille May Grace, by Robert J. Rouse, (right) VFW official formerly of Monroe. The presentation was made during the second business session of the meeting held in the Crystal Ballroom of the Virginia Hotel yesterday. Onlooker at left is Charles J. Perilloux, commander of the VFW Department of Louisiana.

Deaths

JAMES E. RAINER JR.

Funeral services will be conducted at 2 p.m. today at Cheniere Baptist Church for James E. Rainer Jr., 61, retired West Monroe farmer who died Friday afternoon in Shreveport Veterans Hospital after an illness of about a month.

The body will lie in state at Peters Funeral Home until an hour before time of services. Officiating at services will be the Revs. W. O. Cory and Cecil H. Avery. Burial will be in Hasley Cemetery.

Mr. Rainer was a veteran of World War One and a member of the Cheniere Baptist Church.

Survivors include his widow, Mrs. Jessie M. Rainer, West Monroe; his father, James E. Rainer Sr., West Monroe; one daughter, Mrs. Thomas Haynes, West Monroe; three sons, all of Monroe, Bill, Jim and Tom; one sister, Mrs. O. K. Carter, Hattiesburg, Miss.; one brother, Clarence Rainer, and six grandchildren.

Pallbearers will be Claude Owens, Floyd Whatley, Marshall McDonald Sr., W. B. Nelson, Ellis Fowler and Howard Carter.

JOHN E LEWIS

John E. Lewis, 83, of McCrory, Ark., died yesterday afternoon in a Little Rock Hospital following a long illness.

Among his survivors is a son, John G. Lewis, 1101 Speed, Monroe.

The funeral services will be held 2 p.m. Monday at McCrory under direction of Thompson-Wilson Funeral Home.

MRS. IDELL C. PRINCE

WINNSBORO (Special) —Mrs. Idell C. Prince, 77, of Sikes, died yesterday in a Winnsboro clinic following a short illness.

Funeral services are scheduled today at 10:30 at Fellowship Baptist Church near Sikes. The Rev. Victor Anderson will officiate.

Interment will be in the church cemetery under direction of Southern Funeral Home of Jonesboro.

Survivors include four sons, C. A. Prince, Carrol, Tex.; W. R. Prince, Port Arthur, Tex.; C. J. Prince, Sikes; Wayne Prince, Chatham; three daughters, Mrs. Opal Wassom, Little Rock, Ark., Mrs. Jewel Wiggins, Winnsboro; Mrs. Lois Arledge, Benton; two brothers, I. D. Crain, Sikes; W. O. Crain, Dodson; four sisters, Mrs. Iona Young, Sikes; Mrs. R. C. Johnson, Sikes; Mrs. L. J. Womack, Dodson; Mrs. E. C. Adams, Monroe; 17 grandchildren, 10 great grandchildren.

Pallbearers will be nephews.

GRADY R. HUTSON

Funeral services will be conducted at 2 p.m. today in the First Baptist Church of Sterlington for Grady R. Hutson, 55, of New Orleans, who died Friday in Oschner Foundation Hospital there after a short illness.

Masonic graveside services will be conducted also for Mr. Hutson, who resided in Sterlington for 22 years before moving to New Orleans about eight years ago. He was an employee of Louisiana Power and Light Company for 30 years.

Burial will be in Memorial Park Cemetery in Monroe.

Survivors include his widow; a son, Cornelius G. Hutson, Jackson, Miss.; two daughters, Mrs. Truman H. Pipes, Choudrant; Mrs. Robert C. Roborson, Fairbanks; his parents, Mr. and Mrs. W. C. Hutson Sr., Summitt, Miss. three brothers, W. C. Hutson Jr., Baton Rouge; Higdon Hutson, Jackson, Miss.; Earl Hutson, Summitt, Miss.; two sisters, Mrs. Charles T. Salter, Yazoo City, Miss.; Mrs. William A. Pate Jr., Oak Ridge, Tenn.; six grandchildren and a number of nieces and nephews.

Active pallbearers will be C. H. Young, Lee Stall, C. F. Edmiston, M. W. Hendricks, R. N. Lenihan and J. W. Broyles. Honorary pallbearers will be all friends of the family.

Muhleisen and Son of New Orleans and Mulhearn Funeral Home of Monroe are cooperating on services.

TROUT CAUGHT NAPPING

MARLBOROUGH, Conn. — (UPI) — George Cronstedt reported that he scopped out a bucket of water from a brook for his horse and caught an eight-inch trout.

TWO FOR ONE

EDGEWOOD, Ill. —(UPI)—Vernon Ervin checked a rat trap he had set and found it had trapped two rats at a single stroke.

SUMMER SESSION

Sixty Canidates For NE Degrees

Sixty students at Northeast State are candidates for the bachelor's degree at the close of the summer session, Dean William M. Smith announced yesterday.

The list includes the following seniors according to the department in which they are majoring:

Agriculture and Home Economics - Ronald Keith Anglin, Monroe, general agriculture; Ralph Wilkins Killian, Crowville, general agriculture.

Business — Jesse Felter, Wisner, business education; Donald Eugene Forman, West Monroe, business administration; Nelda Sue McCormick, Linville, business education; Allen O'Quinn, Rayville, accounting; Robert Ray Townley, Monroe, general business.

Fine arts — W. A. Bradshaw, Sterlington, music education; Delores Logan Durden, Monroe, music education; Elvis C. Stout, Monroe, speech; Charles Stratford, Monroe, music; J. C. Wallace, Mangham, speech education; Patricia Ann Young, West Monroe, speech.

Liberal Arts — Ellen Ruth Collins, Jonesville, English education; Roy Douglas Comeaux, Winnsboro, general studies; John David Corley, West Monroe, social science; Thomas Charles Dansby, Monroe, general studies; Jerry Darnell Fleming, Monroe, general studies; Joyce Elaine Foreman, Nashville, Tenn., English education; Raymond Eugene Funderburk, Millington, Tenn., general studies; Edward George Johnson, Monroe, social studies; Max Smilow, Lake Providence, general studies; Carl James Smith, Rayville, general studies; Roy Harold Wood, Newpont, Ark., general studies.

Others

Pure and Applied Sciences — Charles R. Bigelow, Oak Grove, pre-medical; Bobby Frank Collins, Jonesville, mathematics education; Wayne Elliott, Paris, France, pre-medical; George Paul Fontana, Monroe, pre-medical; James Edward Hicks, Monroe, geology; Jackie David Howze, West Monroe, biology; Margarette Pearce Larkan, Monroe, pre-medical; John Stuart Mason, Winnsboro, science education; Dean Eugene Miller, Lake Charles, science education.

John Edward Ridgley, Jr., New Orleans, geology; William Henry Stigall, Gilbert, geology; Jerry Booth Wallace, DeQuincy, geology; Hilda Gay West, Lillie, medical technology.

Education (elementary) —Myrtle Mae Allder, Oak Grove; Lou Anne Allen, Hodge; Virginia Johnston Collins, Winnsboro; Imogene Copes, Epps, Shirley Cummins, Crossett, Ark.; Thelma Doris Free, Archibald; Mary Branson Gilly, Delhi; Audrey Catherine Guinn, Monroe; Elaine Anderson Houston, Morrilton, Ark.; Frances Virginia Morphis, Holly Ridge.

Arden Girault McDowell, Monroe; Zona Milburn McKeithen, Ferriday; Frankie McReynolds Mills, Monroe; Elaine Lewis Newton, West Monroe; Willie Mae Prine, Oak Grove; Patricia Lawless Shaw, Oak Ridge; Annette Odom Shipman, Winnsboro; Sallye Ann Amith, Monroe; Barr Wayne Taylor, Downsville; Cecile Mahlon Thurman, Monroe; Velda Ann Watts, West Monroe.

Education (health and physical) George Renford Hopkins, Lake Providence; Betty Ruth Jarrette, Baskin.

Trade Stamp Bills Still On Calendar

BATON ROUGE, (UPI)—Housewives who may have breathed easier at reports the senate this week killed the bill to regulate trading stamps had better keep their fingers crossed.

There are two more such bills.

The trading stamp bill slipped through the house early last week with only token opposition—but ran into a stumbling block in a senate committee. Housewives showed up in force vigorously protesting any legislation that would outlaw their merchandise coupons. The committee cocked an ear, listened to the ladies, then crippled the measure with an unfavorable report.

The senate finished the job in quick order while a gallery packed with housewives applauded. The measure killed would have made trading stamp companies post a $25,000 bond, and require firms redeeming the vari-colored stamps to pay a $2,500 fee.

The two bills presently gathering dust in committee are a bit stiffer—but would effectively accomplish the same purpose: Run trading stamp companies out of Louisiana.

One would make the bond figure $100,000, and charge a fee of $500 for businesses handling stamps.

Sen. Kennedy Is Endorsed

BOSTON (AP)—The Massachusetts Democratic state convention Saturday endorsed U.S. Sen. John F. Kennedy (D-Mass) for renomination.

The endorsement was by acclamation and Kennedy accepted it with a brief speech in which he said: "The Democratic party will win the greatest victory in history this year."

Police Report 12 Burglaries Cleared Here

Twelve burglaries which occurred over a period of several months were reported solved by the Monroe Police Department yesterday, with the apprehension of a 17-year-old Negro and three juvenile boys.

Charlie Lee Smith, 17 of 1107 Olive St., was arrested and charged with burglary. The three boys, all Negroes ranging in age from 6 to 10, were placed in the juvenile detention home.

Chief of Police James C. Kelly said that juvenile officers of the police department investigated the case and took the boys into custody.

All have admitted the burglaries and pointed out the location where they took place, police said. The series of offenses began last December and continued for six months, usually occurring on Sunday evenings.

Kelly pointed out there was no pattern for the burglaries, and police had previously assumed that each crime was the work of a different person.

Included

Included in the string of burglaries already revealed by the youths was one of box cars next to Morgan Lindsey warehouse. Holsters and cap pistols were taken. Apples were removed from a boxcar behind F. Strauss.

A boxcar halted on the spur line off Walnut Street near the seawall was ransacked and milk and bread were taken.

Hester's Car Auction broken into three times, smashed open the cigarette machine and took money and cigarettes.

Also opened the cigarette machine at the Chuck Wagon on Louisville Avenue and jimmied open a gum machine at Miller's 5 Minute Car Wash on Louisville.

A newsrack taken from a Louisville drugstore was broken open, coins removed and the machine was heaved into a drainage canal.

The Bowling Center on Louisville Avenue was forced and two pinball machines inside were broken into.

A coke machine in the Lamar Moore building was broken into once and the Carroll High School was pilfered twice.

West Germany Gets Protest

BONN, Germany (AP)—Russia protested to West Germany the smashing of windows of the Soviet Embassy Friday night by demonstrators.

About 400 Hungarian and East European refugees hurled rocks and ink bottles at the Soviet Embassy to show their anger at the execution of former Premier Imre Nagy, Gen. Pal Maleter, and others involved in the 1956 anti-Soviet revolt in Hungary.

ATTENTION SALARIED EMPLOYEES!

Thinking of passing up that much needed vacation this year? There's no need to! If your vacation pay is "already spent", see DOMESTIC FINANCE SERVICE about their VACATION LOAN PLAN. Those little bills can be put into one easy loan at Domestic and your first payment will not be due, in most cases until weeks after your return to work! Money problems of all sizes are solved daily by J. E. Wood, Manager and Loan counsellor at DOMESTIC FINANCE SERVICE, 109 No. 2nd St. Phone FA 5-4355.

Name Honor Student At School Here

Paul J. Neal, Neville High School principal, yesterday released the following names of students for the second semester honor roll for the school year which recently ended:

The following Seniors made perfect grades (all A's) for the spring semester: Judy Harrison, Anne McDonald, Carol McKinley, and Darla McAllister. Other seniors who made the Honor Roll for the spring semester are as follows:

Virginia Burroughs, Martha Burns, Linda Bridges, Linda Clark, Carolyn Cummings, Mary E. Davidson, Linda Eby, Bill Ellis, Martha Gilleland, Gail Gilliland, Patsy Gulley, Lea Hale, Betty Hines, Marie Hancock, Betty Lou Jenkins, Judy Lane.

Jimmy Leverett, Neil McDonald, Don Middleton, Jackie Masur, Marie Nelson, Janice Powell, James Palmer, Mary Lynn Scogin, Dan Sampson, King Trousdale, Kathy Tilton, Catheline Thomas, Allen Trousdale, Warren Taylor, and Richard Wright.

The following Juniors made the Honor Roll for the spring semester:

Evelyn Amman, Sandra Burford, John Byrnes, Georgia Burkett, Betsy Blackmon, Guy Campbell, Linda Coleman, Robert DeLange, Landrea Ducote, Wayne Dyer, George Forman, Allen Foster, Gloria Folds, Cindy Guilkey.

Donna Guyton, Suzanne Kellogg, Marshall Lawson, Mary Lawrence, Mildred Levi, Marilyn Landry, Linda Moos, Linda Lou Robison, George Riser, Clifford Ramsey, Johnny Rivers, Tom Simonton, Betty Slaughter, Clair Soloman, Susan Stewart, Ann Trousdale, Genie Tull, Sheila Townley, Jenny Williams, Marcia Willis, Ann Walker and Katie Young.

The following Sophomores made a perfect record (all A's) for the spring semester: Martha Hasse and Nancy Snellings. Other Sophomores making the spring Honor Roll are:

Norma Barnes Bucky Buckner, Penny Deen, Ginger Donald, Carol DeCelle, Theresa Danna, John Frozar, Gretchen, Guelzow, Suellen Gilmont, Raymond Jones, Helen Jackson, Robert Koontz, John Loftin, Annie McCaa and Sandra Meachern.

Carol McKeithen, Patsy Miller, Sharon Mann, Slade Moody, Cecile Menuet, Julian Mehl, Pete Mulhearn, Nina Jo Osborn, Richard Olsan, Chuck Rubey, Herbie Ryland, Jeanne Rogillio, Mary Jo Strausser, Billie Jean Sutton, Kathleen Terrell, Nelwyn Tullos, Jimmy Woods, Joan Williams, and Mary Jane Young.

The following Freshmen made perfect grades (all A's) for the spring semester:

Lynn Smith and Nancy Wilson. Other Freshmen making the Honor Roll are:

Roxanne Becker, Linda Bird, Alice Butler, Linda Bradley, Bunny Cannon, Sandra Cararas, Dickie Ellis, Alma Faulk, Jim Guthrie, Sandra Guyton, Courtland Gray, Trudy Hasse, Sandra Holloway, Judy Johnson.

Don Kurtz, Roger Klam, Diane LaGrange, Marie K. Nelsen, Sylvia Pritcher, Anne Pankey, Susie Quillen, Judith Ann Reagan, Thomas Ryland, Tommy Ritter, Jeanne Slaughter, Jean Shaughnessy, Virginia Sprague, Lea Thompson, Jan West, Lynda Gay Woods, and Jack Whitehead.

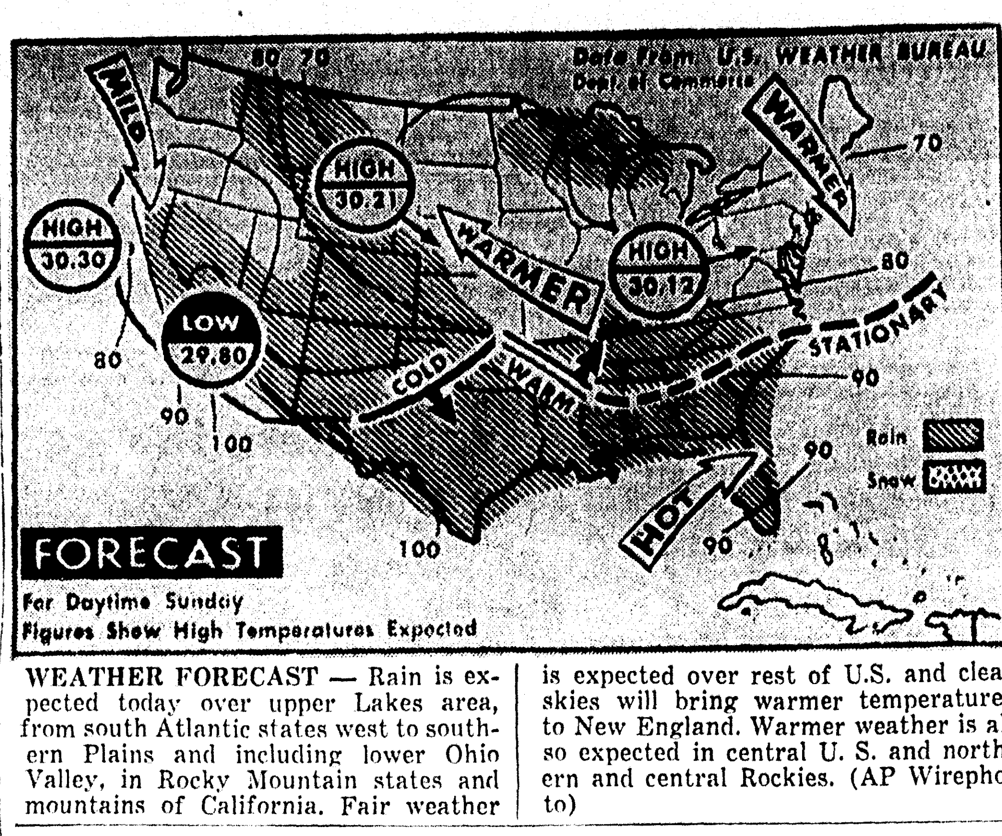

WEATHER FORECAST — Rain is expected today over upper Lakes area, from south Atlantic states west to southern Plains and including lower Ohio Valley, in Rocky Mountain states and mountains of California. Fair weather is expected over rest of U.S. and clear skies will bring warmer temperatures to New England. Warmer weather is also expected in central U. S. and northern and central Rockies. (AP Wirephoto)

PLOT BACKFIRED

HARTFORD, Conn. — (UPI) — Police said burglars set fire to the Better Brands Co. office to cover up the fact there had been a break. The fire brought firemen, who called police, who discovered the break immediately.

24 Jaycees To Breakfast Here

Twenty-four Jaycee members from Savanna, Ga. will stop in Monroe this morning for breakfast with representatives of the Monroe Jaycees enroute home from Los Angeles, Calif. from the National Convention of Jaycees which ended Thursday.

The breakfast will be held at 9 a.m. at the Holiday Inn, according to Billy Hargiss, Monroe Jaycee president.

The Arctic tern has the longest migration route of any bird. It summers in the Arctic and winters in the Antarctic.

Massachusetts enacted the first state compulsory school attendance law in 1852 whereby children between 8 and 14 years of age were required to attend school for 12 weeks a year.

WRONG PARTY

MEMPHIS, Tenn.—(UPI)—Mrs. E. G. Geater took pictures of her two - year - old son's birthday party, then sent them off by mail to be developed. The roll of film got lost, and Mrs. Geater asked the post office to rrace it. The post office reported it had an unclaimed roll that "could" be hers. Only way to tell was to develop it. The pictures were of a birthday party, but the party was for twin four-year old girls.

DAYLILY SALE
ONE WEEK ONLY
SEEDLINGS
and
Name Varieties
1000 of CLUMPS
and BUCKETS
50c and $1.00
The Daylily Farm
Norris Lane
West Monroe

ALTON HOWARD—Gemologist
COMPLETE GEM LABORATORY
Gemologist and
Diamond Appraiser
FOR
● Estates ● Insurance ● Collateral
DIAL FA 2-2061
116 DeSiard
Howard Bros

Don't burn from "part-house" roasting!

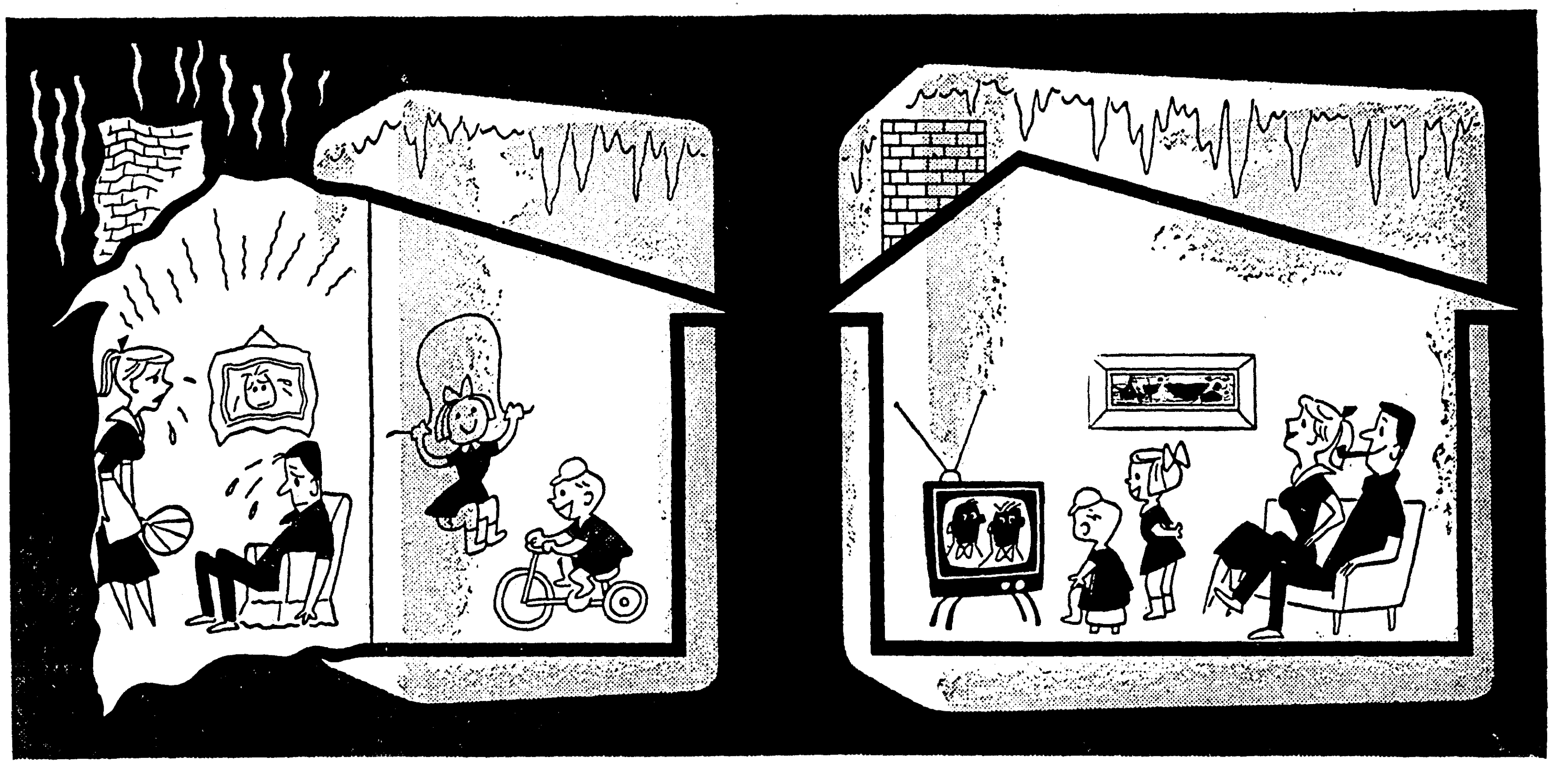

Enjoy COMPLETE home cooling with...

New Westinghouse COMFORT COMMAND Air Conditioning

Matches your home cooling needs exactly...Masters weather in (city name)

At last, an air conditioning unit that is not too large or too small for the cooling needs of your home. Westinghouse engineers have developed a unique method of interchangeable air conditioner components to match the temperature and humidity averages in our area. By analyzing the cooling needs of your home . . . we can match your exact needs with the *one right unit* of the 16 combinations offered by Westinghouse. No other manufacturer offers such a variety of capacities for home cooling.

Check before you buy! Don't pay for more than you need . . . don't settle for less than you need. Get exactly what you need with Westinghouse

- **QUIET**—all moving parts are outside the house, cabinet is completely insulated.
- **ECONOMICAL**—when you buy, and in day-to-day operating costs. Uses no water, needs no costly cooling towers.
- **SMART TWO-TONE STYLING**—bonderized steel cabinet is finished in beige and charcoal, weatherproof enamel.
- **DEPENDABLE HERMETIC COMPRESSOR**—seals oil and refrigerant in—seals dirt and moisture out.
- **5-YEAR WARRANTY**—on refrigeration cycle. Engineered and completely built by Westinghouse, to insure your absolute satisfaction.

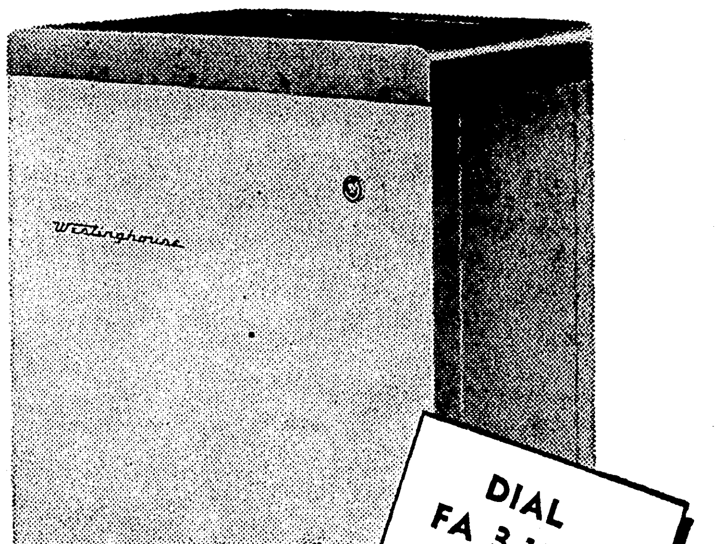

DIAL FA 3-1394 Monroe La. or

Garland's Refrigeration
Tallulah, La. Phone 65

YOU CAN BE SURE...IF IT'S Westinghouse

© Copyright, Westinghouse Electric Corporation, 1956.

POGUE-ATKINS CO. INC.

500 STANLEY ST. MONROE, LA.

PRESENTATION OF AWARD — A life membership in the Veterans of Foreign Wars was presented to Fred C. Dent, (center) state registrar, husband of the late Lucille May Grace, by Robert J. Rouse, (right) VFW official formerly of Monroe. The presentation was made during the second business session of the meeting held in the Crystal Ballroom of the Virginia Hotel yesterday. Onlooker at left is Charles J. Perilloux, commander of the VFW Department of Louisiana.

Deaths

JAMES E. RAINER JR.

Funeral services will be conducted at 2 p.m. today at Cheniere Baptist Church for James E. Rainer Jr., 61, retired West Monroe farmer who died Friday afternoon in Shreveport Veterans Hospital after an illness of about a month.

The body will lie in state at Peters Funeral Home until an hour before time of services. Officiating at services will be the Revs. W. O. Cory and Cecil H. Avery. Burial will be in Hasley Cemetery.

Mr. Rainer was a veteran of World War One and a member of the Cheniere Baptist Church.

Survivors include his widow, Mrs. Jessie M. Rainer, West Monroe; his father, James E. Rainer Sr., West Monroe; one daughter, Mrs. Thomas Haynes, West Monroe; three sons, all of Monroe, Bill, Jim and Tom; one sister, Mrs. O. K. Carter, Hattiesburg, Miss.; one brother, Clarence Rainer, and six grandchildren.

Pallbearers will be Claude Owens, Floyd Whatley, Marshall McDonald Sr., W. B. Nelson, Ellis Fowler and Howard Carter.

JOHN E LEWIS

John E. Lewis, 83, of McCrory, Ark., died yesterday afternoon in a Little Rock Hospital following a long illness.

Among his survivors is a son, John G. Lewis, 1101 Speed, Monroe.

The funeral services will be held 2 p.m. Monday at McCrory under direction of Thompson-Wilson Funeral Home.

MRS. IDELL C. PRINCE

WINNSBORO (Special) —Mrs. Idell C. Prince, 77, of Sikes, died yesterday in a Winnsboro clinic following a short illness.

Funeral services are scheduled today at 10:30 at Fellowship Baptist Church near Sikes. The Rev. Victor Anderson will officiate.

Interment will be in the church cemetery under direction of Southern Funeral Home of Jonesboro.

Survivors include four sons, C. A. Prince, Carrol, Tex.; W. R. Prince, Port Arthur, Tex.; C. J. Prince, Sikes; Wayne Prince, Chatham; three daughters, Mrs. Opal Wassom, Little Rock, Ark., Mrs. Jewel Wiggins, Winnsboro; Mrs. Lois Arledge, Benton; two brothers, I. D. Crain, Sikes; W. O. Crain, Dodson; four sisters, Mrs. Iona Young, Sikes; Mrs. R. C. Johnson, Sikes; Mrs. L. J. Womack, Dodson; Mrs. E. C. Adams, Monroe; 17 grandchildren, 10 great grandchildren.

Pallbearers will be nephews.

GRADY R. HUTSON

Funeral services will be conducted at 2 p.m. today in the First Baptist Church of Sterlington for Grady R. Hutson, 55, of New Orleans, who died Friday in Oschner Foundation Hospital there after a short illness.

Masonic graveside services will be conducted also for Mr. Hutson, who resided in Sterlington for 22 years before moving to New Orleans about eight years ago. He was an employee of Louisiana Power and Light Company for 30 years.

Burial will be in Memorial Park Cemetery in Monroe.

Survivors include his widow; a son, Cornelius G. Hutson, Jackson, Miss.; two daughters, Mrs. Truman H. Pipes, Choudrant; Mrs. Robert C. Roborson, Fairbanks; his parents, Mr. and Mrs. W. C. Hutson Sr., Summitt, Miss. three brothers, W. C. Hutson Jr., Baton Rouge; Higdon Hutson, Jackson, Miss.; Earl Hutson, Summitt, Miss.; two sisters, Mrs. Charles T. Salter, Yazoo City, Miss.; Mrs. William A. Pate Jr., Oak Ridge, Tenn.; six grandchildren and a number of nieces and nephews.

Active pallbearers will be C. H. Young, Lee Stall, C. F. Edmiston, M. W. Hendricks, R. N. Lenihan and J. W. Broyles. Honorary pallbearers will be all friends of the family.

Muhleisen and Son of New Orleans and Mulhearn Funeral Home of Monroe are cooperating on services.

TROUT CAUGHT NAPPING

MARLBOROUGH, Conn. — (UPI) — George Cronstedt reported that he scopped out a bucket of water from a brook for his horse and caught an eight-inch trout.

TWO FOR ONE

EDGEWOOD, Ill. —(UPI)—Vernon Ervin checked a rat trap he had set and found it had trapped two rats at a single stroke.

SUMMER SESSION

Sixty Canidates For NE Degrees

Sixty students at Northeast State are candidates for the bachelor's degree at the close of the summer session, Dean William M. Smith announced yesterday.

The list includes the following seniors according to the department in which they are majoring:

Agriculture and Home Economics - Ronald Keith Anglin, Monroe, general agriculture; Ralph Wilkins Killian, Crowville, general agriculture.

Business — Jesse Felter, Wisner, business education; Donald Eugene Forman, West Monroe, business administration; Nelda Sue McCormick, Linville, business education; Allen O'Quinn, Rayville, accounting; Robert Ray Townley, Monroe, general business.

Fine arts — W. A. Bradshaw, Sterlington, music education; Delores Logan Durden, Monroe, music education; Elvis C. Stout, Monroe, speech; Charles Stratford, Monroe, music; J. C. Wallace, Mangham, speech education; Patricia Ann Young, West Monroe, speech.

Liberal Arts — Ellen Ruth Collins, Jonesville, English education; Roy Douglas Comeaux, Winnsboro, general studies; John David Corley, West Monroe, social science; Thomas Charles Dansby, Monroe, general studies; Jerry Darnell Fleming, Monroe, general studies; Joyce Elaine Foreman, Nashville, Tenn., English education; Raymond Eugene Funderburk, Millington, Tenn., general studies; Edward George Johnson, Monroe, social studies; Max Smilow, Lake Providence, general studies; Carl James Smith, Ray ville, general studies; Roy Harold Wood, Newpont, Ark., general studies.

Others

Pure and Applied Sciences — Charles R. Bigelow, Oak Grove, pre-medical; Bobby Frank Collins, Jonesville, mathematics education; Wayne Elliott, Paris, France, pre-medical; George Paul Fontana, Monroe, pre-medical; James Edward Hicks, Monroe, geology; Jackie David Howze, West Monroe, biology; Margarette Pearce Larkan, Monroe, pre-medical; John Stuart Mason, Winnsboro, science education; Dean Eugene Miller, Lake Charles, science education.

John Edward Ridgley, Jr., New Orleans, geology; William Henry Stigall, Gilbert, geology; Jerry Booth Wallace, DeQuincy, geology; Hilda Gay West, Lillie, medical technology.

Education (elementary) —Myrtle Mae Allder, Oak Grove; Lou Anne Allen, Hodge; Virginia Johnston Collins, Winnsboro; Imogene Copes, Epps, Shirley Cummins, Crossett, Ark.; Thelma Doris Free, Archibald; Mary Branson Gilly, Delhi; Audrey Catherine Guinn, Monroe; Elaine Anderson Houston, Morrilton, Ark.; Frances Virginia Morphis, Holly Ridge.

Arden Girault McDowell, Monroe; Zona Milburn McKeithen, Ferriday; Frankie McReynolds Mills, Monroe; Elaine Lewis Newton, West Monroe; Willie Mae Prine, Oak Grove; Patricia Lawless Shaw, Oak Ridge; Annette Odom Shipman, Winnsboro; Sallye Ann Amith, Monroe; Barr Wayne Taylor, Downsville; Cecile Mahlon Thurman, Monroe; Velda Ann Watts, West Monroe.

Education (health and physical) George Renford Hopkins, Lake Providence; Betty Ruth Jarrette, Baskin.

Trade Stamp Bills Still On Calendar

BATON ROUGE, (UPI)—Housewives who may have breathed easier at reports the senate this week killed the bill to regulate trading stamps had better keep their fingers crossed.

There are two more such bills.

The trading stamp bill slipped through the house early last week with only token opposition—but ran into a stumbling block in a senate committee. Housewives showed up in force vigorously protesting any legislation that would outlaw their merchandise coupons. The committee cocked an ear, listened to the ladies, then crippled the measure with an unfavorable report.

The senate finished the job in quick order while a gallery packed with housewives applauded. The measure killed would have made trading stamp companies post a $25,000 bond, and require firms redeeming the vari-colored stamps to pay a $2,500 fee.

The two bills presently gathering dust in committee are a bit stiffer—but would effectively accomplish the same purpose: Run trading stamp companies out of Louisiana.

One would make the bond figure $100,000, and charge a fee of $500 for businesses handling stamps.

Sen. Kennedy Is Endorsed

BOSTON (AP)—The Massachusetts Democratic state convention Saturday endorsed U.S. Sen. John F. Kennedy (D-Mass) for renomination.

The endorsement was by acclamation and Kennedy accepted it with a brief speech in which he said: "The Democratic party will win the greatest victory in history this year."

ATTENTION SALARIED EMPLOYEES!

Thinking of passing up that much needed vacation this year? There's no need to! If your vacation pay is "already spent", see DOMESTIC FINANCE SERVICE about their VACATION LOAN PLAN. Those little bills can be put into one easy loan at Domestic and your first payment will not be due, in most cases until weeks after your return to work! Money problems of all sizes are solved daily by J. E. Wood, Manager and Loan counsellor at DOMESTIC FINANCE SERVICE, 109 No. 2nd St. Phone FA 5-4355.

Name Honor Student At School Here

Paul J. Neal, Neville High School principal, yesterday released the following names of students for the second semester honor roll for the school year which recently ended:

The following Seniors made perfect grades (all A's) for the spring semester: Judy Harrison, Anne McDonald, Carol McKinley, and Darla McAllister. Other seniors who made the Honor Roll for the spring semester are as follows:

Virginia Burroughs, Martha Burns, Linda Bridges, Linda Clark, Carolyn Cummings, Mary E. Davidson, Linda Eby, Bill Ellis, Martha Gilleland, Gail Gilliland, Patsy Gulley, Lea Hale, Betty Hines, Marie Hancock, Betty Lou Jenkins, Judy Lane.

Jimmy Leverett, Neil McDonald, Don Middleton, Jackie Masur, Marie Nelson, Janice Powell, James Palmer, Mary Lynn Scogin, Dan Samnson, King Trousdale, Kathy Tilton, Catheline Thomas, Allen Trousdale, Warren Taylor, and Richard Wright.

The following Juniors made the Honor Roll for the spring semester:

Evelyn Amman, Sandra Burford, John Byrnes, Georgia Burkett, Betsy Blackmon, Guy Campbell, Linda Coleman, Robert DeLange, Landrea Ducote, Wayne Dyer, George Forman, Allen Foster, Gloria Folds, Cindy Guilkey.

Donna Guyton, Suzanne Kellogg, Marshall Lawson, Mary Lawrence, Mildred Levi, Marilyn Landry, Linda Moos, Linda Lou Robison, George Riser, Clifford Ramsey, Johnny Rivers, Tom Simonton, Betty Slaughter, Clair Soloman, Susan Stewart, Ann Trousdale, Genie Tull, Sheila Townley, Jenny Williams, Marcia Willis, Ann Walker and Katie Young.

The following Sophomores made a perfect record (all A's) for the spring semester: Martha Hasse and Nancy Snellings. Other Sophomores making the spring Honor Roll are:

Norma Barnes Bucky Buckner, Penny Deen, Ginger Donald, Carol DeCelle, Theresa Danna, John Frozar, Gretchen, Guelzow, Suellen Gilmont, Raymond Jones, Helen Jackson, Robert Koontz, John Loftin, Annie McCaa and Sandra Mcachern.

Carol McKeithen, Patsy Miller, Sharon Mann, Slade Moody, Cecile Menuet, Julian Mehl, Pete Mulhearn, Nina Jo Osborn, Richard Olsan, Chuck Rubey, Herbie Ryland, Jeanne Rogillio, Mary Jo Strausser, Billie Jean Sutton, Kathleen Terrell, Nelwyn Tullos, Jimmy Woods, Joan Williams, and Mary Jane Young.

The following Freshmen made perfect grades (all A's) for the spring semester: Lynn Smith and Nancy Wilson. Other Freshmen making the Honor Roll are:

Roxanne Becker, Linda Bird, Alice Butler, Linda Bradley, Bunny Cannon, Sandra Cararas, Dickie Ellis, Alma Faulk, Jim Guthrie, Sandra Guyton, Courtland Gray, Trudy Hasse, Sandra Holloway, Judy Johnson.

Don Kurtz, Roger Klam, Diane LaGrange, Marie K. Nelsen, Sylvia Pritcher, Anne Pankey, Susie Quillen, Judith Ann Reagan, Thomas Ryland, Tommy Ritter, Jeanne Slaughter, Jean Shaughnessy, Virginia Sprague, Lea Thompson, Jan West, Lynda Gay Woods, and Jack Whitehead.

Police Report 12 Burglaries Cleared Here

Twelve burglaries which occurred over a period of several months were reported solved by the Monroe Police Department yesterday, with the apprehension of a 17-year-old Negro and three juvenile boys.

Charlie Lee Smith, 17 of 1107 Olive St., was arrested and charged with burglary. The three boys, all Negroes ranging in age from 6 to 10, were placed in the juvenile detention home.

Chief of Police James C. Kelly said that juvenile officers of the police department investigated the case and took the boys into custody.

All have admitted the burglaries and pointed out the location where they took place, police said. The series of offenses began last December and continued for six months, usually occurring on Sunday evenings.

Kelly pointed out there was no pattern for the burglaries, and police had previously assumed that each crime was the work of a different person.

Included

Included in the string of burglaries already revealed by the youths was one of box cars next to Morgan Lindsey warehouse. Holsters and cap pistols were taken. Apples were removed from a boxcar behind F. Strauss.

A boxcar halted on the spur line off Walnut Street near the seawall was ransacked and milk and bread were taken.

Hester's Car Auction broken into three times, smashed open the cigarette machine and took money and cigarettes.

Also opened the cigarette machine at the Chuck Wagon on Louisville Avenue and jimmied open a gum machine at Miller's 5 Minute Car Wash on Louisville.

A newsrack taken from a Louisville drugstore was broken open, coins removed and the machine was heaved into a drainage canal.

The Bowling Center on Louisville Avenue was forced and two pinball machines inside were broken into.

A coke machine in the Lamar Moore building was broken into once and the Carroll High School was pilfered twice.

West Germany Gets Protest

BONN, Germany (AP)—Russia protested to West Germany the smashing of windows of the Soviet Embassy Friday night by demonstrators.

About 400 Hungarian and East European refugees hurled rocks and ink bottles at the Soviet Embassy to show their anger at the execution of former Premier Imre Nagy, Gen. Pal Maleter, and others involved in the 1956 anti-Soviet revolt in Hungary.

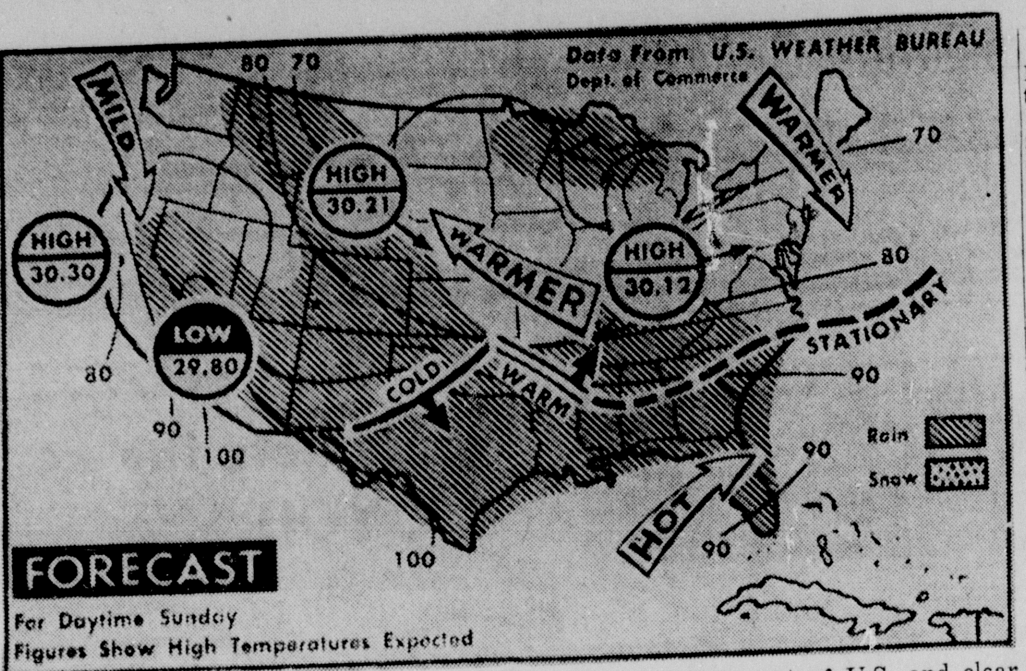

WEATHER FORECAST — Rain is expected today over upper Lakes area, from south Atlantic states west to southern Plains and including lower Ohio Valley, in Rocky Mountain states and mountains of California. Fair weather is expected over rest of U.S. and clear skies will bring warmer temperatures to New England. Warmer weather is also expected in central U. S. and northern and central Rockies. (AP Wirephoto)

PLOT BACKFIRED

HARTFORD, Conn. — (UPI) — Police said burglars set fire to the Better Brands Co. office to cover up the fact there had been a break. The fire brought firemen, who called police, who discovered the break immediately.

24 Jaycees To Breakfast Here

Twenty-four Jaycee members from Savanna, Ga. will stop in Monroe this morning for breakfast with representatives of the Monroe Jaycees enroute home from Los Angeles, Calif. from the National Convention of Jaycees which ended Thursday.

The breakfast will be held at 9 a.m. at the Holiday Inn, according to Billy Hargiss, Monroe Jaycee president.

The Arctic tern has the longest migration route of any bird. It summers in the Arctic and winters in the Antarctic.

Massachusetts enacted the first state compulsory school attendance law in 1852 whereby children between 8 and 14 years of age were required to attend school for 12 weeks a year.

WRONG PARTY

MEMPHIS, Tenn.—(UPI)—Mrs. E. G. Geater took pictures of her two - year - old son's brithday party, then sent them off by mail to be developed. The roll of film got lost, and Mrs. Geater asked the post office to rrace it. The post office reported it had an unclaimed roll that "could" be hers. Only way to tell was to develop it. The pictures were of a birthday party, but the party was for twin four-year old girls.

DAYLILY SALE
ONE WEEK ONLY
SEEDLINGS
and
Name Varieties
1000 of CLUMPS
and BUCKETS
50c and $1.00
The Daylily Farm
Norris Lane
West Monroe

ALTON HOWARD—Gemologist
COMPLETE GEM LABORATORY
Gemologist and
Diamond Appraiser
FOR
• Estates • Insurance • Collateral
DIAL FA 2-2061
116 DeSiard
Howard Bros

Don't burn from "part-house" roasting!

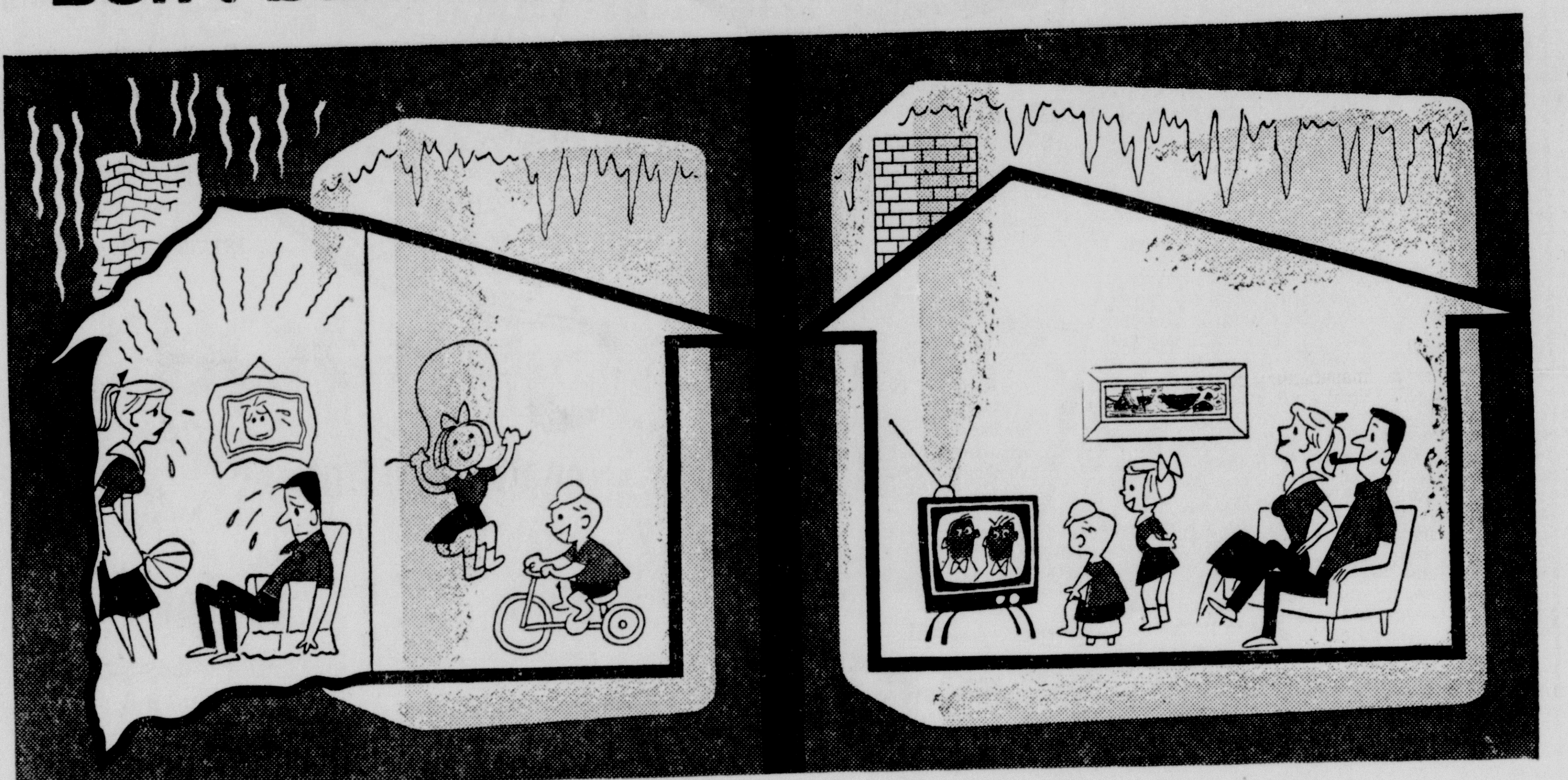

Enjoy COMPLETE home cooling with...
New Westinghouse
COMFORT COMMAND
Air Conditioning

Matches your home cooling needs exactly...Masters weather in (city name)

At last, an air conditioning unit that is not too large or too small for the cooling needs of your home. Westinghouse engineers have developed a unique method of interchangeable air conditioner components to match the temperature and humidity averages in our area. By analyzing the cooling needs of your home . . . we can match your exact needs with the *one right unit* of the 16 combinations offered by Westinghouse. No other manufacturer offers such a variety of capacities for home cooling.

Check before you buy! Don't pay for more than you need . . . don't settle for less than you need. Get exactly what you need with Westinghouse

- QUIET—all moving parts are outside the house, cabinet is completely insulated.
- ECONOMICAL—when you buy, and in day-to-day operating costs. Uses no water, needs no costly cooling towers.
- SMART TWO-TONE STYLING—bonderized steel cabinet is finished in beige and charcoal, weatherproof enamel.
- DEPENDABLE HERMETIC COMPRESSOR—seals oil and refrigerant in—seals dirt and moisture out.
- 5-YEAR WARRANTY—on refrigeration cycle. Engineered and completely built by Westinghouse, to insure your absolute satisfaction.

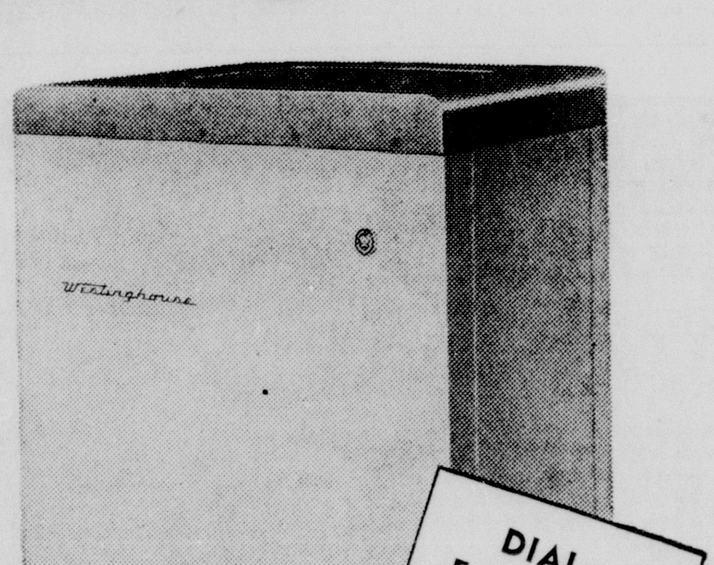

DIAL FA 3-1394 Monroe La. or

Garland's Refrigeration
Tallulah, La. Phone 65

YOU CAN BE SURE...IF IT'S Westinghouse

© Copyright, Westinghouse Electric Corporation, 1956.

POGUE-ATKINS CO. INC.
500 STANLEY ST. MONROE, LA.

TO SOFTEN OPPOSITION

Move On Bond Issue Reported

BATON ROUGE (AP) — Two bond issues totaling 73 million dollars for new construction at Louisiana State University and the nine state colleges will be converted to constitutional amendments to soften the opposition of Gov. Earl Long.

Sponsors say they will act shortly after the Legislature returns Sunday night for the seventh week of its 60-day session.

Under former Gov. Robert Kennon, mineral bonuses soared to record highs and the money flowed freely to institutions and state colleges for new buildings.

State Treasurer A. P. Tugwell said plans call for a 40 million dollar bond issue, financed by beer tax revenues, for LSU and 33 million for the state colleges, financed by the Confederate Veterans statewide property tax.

Both issues, he said, will draw a maximum of three million dollars now going to the general fund, and probably would never exceed 2.5 million.

The change in the measures became necessary after a conference this week with the governor.

"The governor is still against bond issues," said Sen. Sylvan Friedman after the conference. "He doesn't want to tie up money for the next fellow even though Kennon did it to him."

The Natchitoches senator is chairman of the informal group of lawmakers from areas near the state colleges who are planning the 33 million dollar bond issue.

Long strongly criticized Kennon for a 51 million dollar State Building Authority bond issue in 1954 for construction at institutions and colleges without a popular vote.

Friedman said the governor also insisted he could not go along with any bond issue that had not been voted on by the people.

By switching to constitutional proposals, the bond issues must be voted on next fall.

LSU's 40 million dollar bond issue would go mainly to the new four-year branch in New Orleans.

Tugwell said current beer tax revenues were 12 to 13 million dollars annually, with about seven million going to retire and service bonds.

The LSU proposal, he said, would draw a maximum of three million dollars from general fund revenues, if the bonds were all issued immediately at five per cent interest rate.

"I think, based on the present bond market, they ought not to do any worse than 3½ per cent," Tugwell added. "That would take a maximum of about 2½ million.

"They couldn't pull out of it until the last of 1959 and then only interest. No bonds would start maturing before 1961."

The major part of beer tax revenues will be freed to the state general fund in 1961 and 1963 the state treasurer said, when the major part of the World War Two bonds will be retired. They were sold in 10 million and 50 million dollar issues.

The smaller bond issue would go to the State Board of Education for distribution according to need among Southern University, Grambling College, Southwestern Louisiana Institute, Louisiana Tech, Northwestern State College, Southeastern College, McNeese State College, Northeast Louisiana College and Francis T. Nicholls College.

Tugwell said no money could be drawn from the Confederate Veterans fund before the latter part of 1959, until enough cash has has been accumulated to pay a $4,700,000 Confederate Veterans bond issue that doesn't mature until 1970.

The statewide property tax brings in about 2 million dollars in revenues annually.

The state treasurer said this would provide enough for the state colleges bond issue "and still have enough to service a three million dollar bond issue for a charity hospital in Baton Rouge."

The hospital proposal, also a constitutional amendment would require about $180,000 a year, he said. It is backed by Baton Rouge lawmakers who pushed it through the Legislature in 1956 and saw it beaten at the polls that fall.

Both LSU and the state college bond issues can run as long as 25 years, Tugwell said, "and they both would have to run that long to clear it if they issued all the bonds at once."

Says Adams Was Given No Loans

WASHINGTON (UPI) — The White House said Saturday that Sherman Adams, President Eisenhower's chief assistant who is under congressional investigation, received no loans or loan guarantees from his millionaire Boston friend, Bernard Goldfine.

Press secretary James C. Hagerty also:

—Denied that Eisenhower is "shopping around" for a successor to Adams. The New York Post had said the President was and that his choice appeared to be Interior Secretary Fred A. Seaton.

—Said he did not know whether the President agreed with Vice President Richard M. Nixon's statement, apparently referring to the Adams case, to Republican state chairmen Friday night.

Nixon said that when Republicans "get in trouble they start acting like a bunch of cannibals." He urged the chairmen, divided over whether Adams should be fired, to "fight Democrats instead of each other." Nixon also expressed doubt that the affair would have much effect on the November congressional elections.

Meanwhile, another Republican senator joined the growing list of Adams' relations with Goldfine, Russian-born textile manufactur-ar. Sen. Roman L. Hruska (R-Neb.) expressed the "earnest hope" that the President and Adams would carefully weigh the question whether Adams should remain in the administration.

Hruska said in a statement that Adams has "rendered outstanding service to his country and to the President" but that "by standards he himself helped to formulate, and on occasion apply, his conduct has been imprudent and indiscreet at best."

On the Democratic side, one of the strongest attacks yet to stem from the Adams affair was made by Democratic National Chairman Paul M. Butler. In a speech to a Democratic dinner at Omaha, Butler said:

'The corrpution, the wrongdoing, the giveaways and the influence-peddling in (the Eisenhower) administration are setting new records. What is more, more people in high places, more heads of government agencies have been involved in wrong-doing under the Eisenhower -Nixon administration than any administration since U.S. Grant."

Other developments in the Adams-Goldfine controversy:

—The Defense Department said Goldfine's New England textile mills have been awarded more than $2,250,000 in military contracts over the past five years, mostly for uniform cloth.

—House investigators promised to demand that Goldfine spell out once and for all his relations with Adams when he appears for testimony July 1. Goldfine will testify about violations of the Securities & Exchange act by his East Boston Co., a real estate firm.

To lay the groundwork for Goldfine's appearance, the influence-investigating subcommittee will hear from SEC Chairman Edward N. Gadsby and four other SEC commissioners beginning Tuesday.

SAE Fraternity Elects Officers

The Monroe Alumni Association of Sigma Alpha Epsilon fraternity has elected James Sherman of Columbia, as its president for the coming year at its recent annual banquet.

Chosen vice president was Macdonald Griffin of Monroe, while Ford Pipes, Jr., also of Monroe, was named secretary-treasurer.

Plans also were formulated for the annual pre - rush party for prospective members entering college this fall. Sherman has announced that the party would be held August 16, and that all members would be notified as to the site of the event.

Officers of the organization for the past year were Ray Rhymes, Sr., president; Ben Marshall, vice president and Mike Smith, secretary - treasurer.

DEATH RULED HOMICIDE

SHREVEPORT (UPI) — The death of D. D. Pigg, 55-year-old carpenter, who died in the city jail last week from an apparent beating, was ruled a homicide by the Caddo parish coroner's office. Police said they have arrested C. F. Latham, 58, in connection with the case. No charges have been preferred.

Arts Festival At University Gets Underway

BATON ROUGE, (UPI) — The summer festival of arts, an annual event sponsored by Louisiana State University, begins this afternoon at the university theater.

The first of a series of programs will be an illustrated lecture entitled "landscape is life" by Edward Daughterty, a landscape architect from Atlanta, Ga.

The festival is a week - long series of lectures, concerts and plays. Monday night, Charles M. Kelley, head of the architecture department of Alabama Polytechnic institute, will be the speaker.

Other events include a piano recital by Seymour Lipkin Tuesday night, a drama lecture by Idem Payne Wednesday night, a modern dance concert by Daniel Nagrin Thursday, followed by a dance class, an art lecture by Jean Charlot Monday June 30, and three plays by Eugene O'Neill Tuesday and Wednesday July 1 and 2.

The festival programs are all open to the public.

Workshop Opens At University

BATON ROUGE, La. (UPI) —A music education workshop opens at Louisiana State University tomorrow. it continues through July 3.

The program, sponsored by the LSU school of music and college of education, is designed to bring "new ideas in elementary vocal music." Two semester hours credit toward graduate or undergraduate degrees may be earned by students, the university said.

SHARE FRACTURES, SHARE ROOM, BUT THEY'RE STILL SMILING — Bradley Ashmore, 4, left, and Rodney Hassler, 3, are in the same room at a Sioux City hospital, receiving treatment for fractured left thigh bones. Rodney, son of Mr. and Mrs. Dennis Hassler, Hubbard, Neb., was admitted after a fall from a swing. Three days later Bradley, son of Mr. and Mrs. Eugene Ashmore, Sioux City, entered the hospital after a fall from a hayrack. (AP Wirephoto).

BATON ROUGE HOUSEWIVES

Fishing Tips To Come From Women

BATON ROUGE, (UPI) — Louisiana's fishermen probably won't realize it, but they may be depending on a couple of Baton Rouge housewives for tips on fishing in the coming months.

And it will all be the result of a few daydreams by a state bookkeeper, watching the Mississippi River roll by outside her office window and yearning to get into the open.

The bookkeeper, Mrs. John A. Stewart, and a fisherwoman friend, Mrs. Sid Farmer, this month produced their first issue of "end of the line," a fishing magazine they hope will take them out of their offices and into the fresh air.

They admit they don't know much about the finer points of fishing or writing. But they're willing to learn.

In fact, they have been standing around bait shops recently taking down man-type words in shorthand, so they can give their publication an authentic masculine flavor.

"I didn't want to say things like 'a lovely catch' or something," explained Mrs. Stewart. "Men like things said plain and to the point."

The first issue of the fishing guide bristles with masculine-style fishing talk, and since the two publishers are writing under pseudo-nyms—"Kingfish" Stewart and "Catfish" Farmer—many of their readers may never know they are women.

The idea for the magazine, said Mrs. Stewart, came to her as she sat on the 22nd floor of Louisiana's capitol, keeping books for the Attorney General.

"I've watched the Mississippi out the window, with the boats going up and down," said the live-wire blonde. "When spring came along and the trees started blooming, I wanted to get out in the open."

She and Mrs. Farmer, also a state office worker, had 5,000 copies of the first issue printed for free distribution in sports centers. But they're shooting for a 10,000 circulation and enough of an increase in their 25 first - issue advertisers to let them quit their jobs.

Mrs. Stewart would like to leave her books and figures and start traveling around the state getting articles and pictures for the fishing guide. "I just want to cover expenses and get some spending money," she explained.

Though she admits she is not a fishing expert, Mrs. Stewart frequently takes fishing - camping trips with her husband, their two young children, Mrs. Farmer and her family.

"I don't like to get dirty at it," she said. "I let my seven-year-old boy bait my hook."

But, she added quickly, "I like all kinds of fishing."

First reports indicate that fishermen like her guide, too.

"A lot of them pick it up and keep it just to get the tide chart and sunrise and sunset times," she said. "That information is so useful, but a lot of trouble for the average fisherman to get."

The attorney - general's staff has handed their dreaming bookkeeper a lot of kidding about her publishing venture.

After CHURCH . . .
PORTMAN'S CAFETERIA
710 LOUISVILLE
FREE PARKING

Man Of Arts Is Fond Of His New Life

JACKSON, Miss. (UPI) — A man of the arts who turned to regulating utilities likes his new life enough to try for another term on the Mississippi Public Service Commission.

"I've given up writing, at least for the time being," says Thomas Hal Phillips, "and I definitely plan to be a candidate for the commission when election time comes around."

Phillips, 35-year-old native Mississippian who has written five novels, made one of the most amazing career switches of all time early this year when he accepted an appointment to the three-man commission.

Award Winner

He had received several national and international awards for his writings and was recognized by Time magazine in 1952 as one of the two best young writers in the country. One of his short stories was selected for a 1953 O. Henry Award. Apparently he was on the way to becoming one of America's literary giants when he suddenly gave it all up to enter politics.

"It wasn't a hasty decision," Phillips said. "I had become interested in politics through my brother's activities." The vacancy on the commission was brought about by the resignation of his brother, Rubel.

"I enjoy my present work more than I did writing," Phillips says. "I'm in contact with people more and that's something I enjoy."

Wrote For Movies

Phillips, who has been a newspaper writer, a script writer for a major Hollywood studio and a creative writing instructor at Southern Methodist University, says his new job is not as different from writing as some people may think. "A serious writer is concerned with the problems of our time as much as the public service commission, and the commission is probably more concerned with them than any other state department."

Phillips admits he may be just taking a work-filled vacation from writing. "Maybe I'll go back to it some day. I think I'm young enough to take time off from writing and take up where I left off in the future."

Monroe's NEWEST Jewelers
GORDON'S Quality Jewelers
202 DeSiard St.
BUY WITH CONFIDENCE . . . SATISFACTION GUARANTEED!

WATCH REPAIRING
GUARANTEED • WORKMANSHIP • PROMPT SERVICE!

BRING THIS COUPON — GORDON'S Quality Jewelers — BRING THIS COUPON
COUPON SPECIAL
IMPORTED ROCKINGHAM
CAT LIQUOR SET
COMPLETE WITH 6 JIGGERS!
GLEAMING BLACK POTTERY HAND-PAINTED IN BRILLIANT COLOR!

$1.50 VALUE
89c
NO MAIL OR PHONE ORDERS • JUST ONE TO A CUSTOMER
Monroe's NEWEST Jewelers
GORDON'S Quality Jewelers
202 DeSiard St.
BUY WITH CONFIDENCE . . . SATISFACTION GUARANTEED!

GORDON'S Quality Jewelers
We Need 100,000 NEW CUSTOMERS . . . So We Specially Purchased a Select Group of BULOVA and ELGIN Watches!
SAVE on DIAMOND RING SETS, too!
Over 100 Matched Perfection Styles . . . $29.95 to $5000

$1 A WEEK $29.95	$1.50 A WEEK $75.	EASY TERMS $195.	EASY TERMS $395.	EASY TERMS $690.

SAVE up to $78. on New ELGIN Watches!

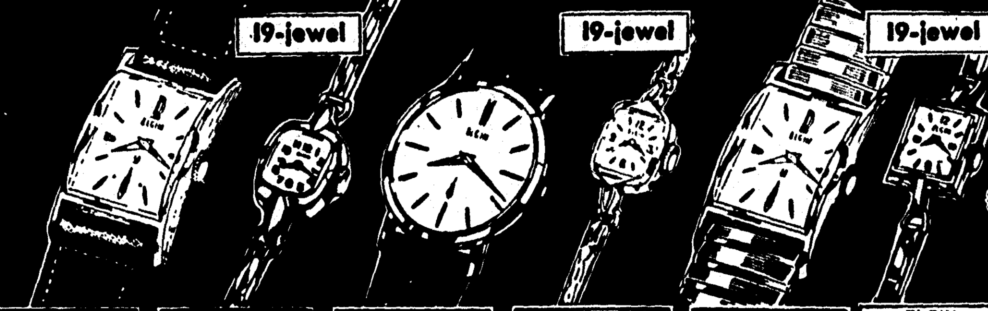

ELGIN 19-JEWELS	ELGIN 19-JEWELS	ELGIN 19-JEWELS	ELGIN 19-JEWELS	ELGIN 19-JEWELS	ELGIN 19-JEWELS
REG. PRICE $49.95	REG. PRICE $49.95	REG. PRICE $49.95	REG. PRICE $59.50	REG. PRICE $59.50	REG. PRICE $59.50
GORDON'S PRICE $29.97	GORDON'S PRICE $29.97	GORDON'S PRICE $29.97	GORDON'S PRICE $35.70	GORDON'S PRICE $35.70	GORDON'S PRICE $35.70
YOU SAVE $19.98	YOU SAVE $19.98	YOU SAVE $19.98	YOU SAVE $23.80	YOU SAVE $23.80	YOU SAVE $23.80

SAVE up to $38. on BULOVA Watches!

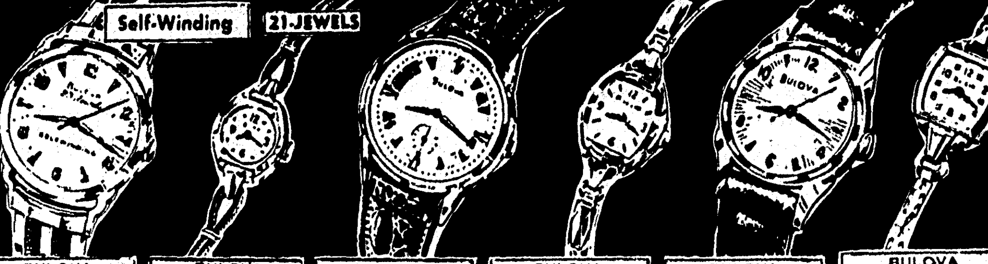

BULOVA 23-JEWELS	BULOVA 21-JEWELS	BULOVA 17-JEWELS	BULOVA 17-JEWELS	BULOVA 17-JEWELS	BULOVA 17-JEWELS
REG. PRICE $95.00	REG. PRICE $85.00	REG. PRICE $49.50	REG. PRICE $49.50	REG. PRICE $59.50	REG. PRICE $67.50
GORDON'S PRICE $57.00	GORDON'S PRICE $51.00	GORDON'S PRICE $29.70	GORDON'S PRICE $29.70	GORDON'S PRICE $35.70	GORDON'S PRICE $40.50
YOU SAVE $38.00	YOU SAVE $34.00	YOU SAVE $19.80	YOU SAVE $19.80	YOU SAVE $23.80	YOU SAVE $27.00

MAIL ORDERS PROMPTLY FILLED

WIN! A FABULOUS NEW 1958 PLYMOUTH
JUST COME IN AND REGISTER!
NO OBLIGATION — NOTHING TO BUY!
SELECTED NEW 1958 STYLE
ELGIN AND BULOVA WATCHES!
40% DISCOUNT
AND YOU DON'T NEED CASH
A YEAR TO PAY..
Pay $1 WEEKLY
SATISFACTION GUARANTEED
OR YOUR MONEY BACK WITHIN 30 DAYS!
SERVICEMEN ACCOUNTS INVITED!

GORDON'S Quality Jewelers
202 DeSiard St.
Buy with CONFIDENCE . . . SATISFACTION GUARANTEED!
PH. FA 5-1722
STORE HOURS:
Mon. Through Fri. 8:00 A.M. to 6:00 P.M.
Sat. 8:00 a.m. to 6:30 p.m.

TO SOFTEN OPPOSITION

Move On Bond Issue Reported

BATON ROUGE (AP) — Two bond issues totaling 73 million dollars for new construction at Louisiana State University and the nine state colleges will be converted to constitutional amendments to soften the opposition of Gov. Earl Long.

Sponsors say they will act shortly after the Legislature returns Sunday night for the seventh week of its 60-day session.

Under former Gov. Robert Kennon, mineral bonuses soared to record highs and the money flowed freely to institutions and state colleges for new buildings.

State Treasurer A. P. Tugwell said plans call for a 40 million dollar bond issue, financed by beer tax revenues, for LSU and 33 million for the state colleges, financed by the Confederate Veterans statewide property tax.

Both issues, he said, will draw a maximum of three million dollars now going to the general fund, and probably would never exceed 2.5 million.

The change in the measures became necessary after a conference this week with the governor.

"The governor is still against bond issues," said Sen. Sylvan Friedman after the conference. "He doesn't want to tie up money for the next fellow even though Kennon did it to him."

The Natchitoches senator is chairman of the informal group of lawmakers from areas near the state colleges who are planning the 33 million dollar bond issue.

Long strongly criticized Kennon for a 51 million dollar State Building Authority bond issue in 1954 for construction at institutions and colleges without a popular vote.

Friedman said the governor also insisted he could not go along with any bond issue that had not been voted on by the people.

By switching to constitutional proposals, the bond issues must be voted on next fall.

LSU's 40 million dollar bond issue would go mainly to the new four-year branch in New Orleans.

Tugwell said current beer tax revenues were 12 to 13 million dollars annually, with about seven million going to retire and service bonds.

The LSU proposal, he said, would draw a maximum of three million dollars from general fund revenues, if the bonds were all issued immediately at five per cent interest rate.

"I think, based on the present bond market, they ought not to do any worse than 3½ per cent," Tugwell added. "That would take a maximum of about 2½ million.

"They couldn't pull out of it until the last of 1959 and then only interest. No bonds would start maturing before 1961."

The major part of beer tax revenues will be freed to the state general fund in 1961 and 1963 the state treasurer said, when the major part of the World War Two bonds will be retired. They were sold in 10 million and 50 million dollar issues.

The smaller bond issue would go to the State Board of Education for distribution according to need among Southern University, Grambling College, Southwestern Louisiana Institute, Louisiana Tech, Northwestern State College, Southeastern College, McNeese State College, Northeast Louisiana College and Francis T. Nicholls College.

Tugwell said no money could be drawn from the Confederate Veterans fund before the latter part of 1959, until enough cash has has been accumulated to pay a $4,700,000 Confederate Veterans bond issue that doesn't mature until 1970.

The statewide property tax brings in about 2 million dollars in revenues annually.

The state treasurer said this would provide enough for the state colleges bond issue "and still have enough to service a three million dollar bond issue for a charity hospital in Baton Rouge."

The hospital proposal, also a constitutional amendment would require about $180,000 a year, he said. It is backed by Baton Rouge lawmakers who pushed it through the Legislature in 1956 and saw it beaten at the polls that fall.

Both LSU and the state college bond issues can run as long as 25 years, Tugwell said, "and they both would have to run that long to clear it if they issued all the bonds at once."

Says Adams Was Given No Loans

WASHINGTON (UPI) — The White House said Saturday that Sherman Adams, President Eisenhower's chief assistant who is under congressional investigation, received no loans or loan guarantees from his millionaire Boston friend, Bernard Goldfine.

Press secretary James C. Hagerty also:

—Denied that Eisenhower is "shopping around" for a successor to Adams. The New York Post had said the President was and that his choice appeared to be Interior Secretary Fred A. Seaton.

—Said he did not know whether the President agreed with Vice President Richard M. Nixon's statement, apparently referring to the Adams case, to Republican state chairmen Friday night.

Nixon said that when Republicans "get in trouble they start acting like a bunch of cannibals." He urged the chairmen, divided over whether Adams should be fired, to "fight Democrats instead of each other." Nixon also expressed doubt that the affair would have much effect on the November congressional elections.

Meanwhile, another Republican senator joined the growing list of Adams' relations with Goldfine, Russian-born textile manufactur-ar. Sen. Roman L. Hruska (R-Neb.) expressed the "earnest hope" that the President and Adams would carefully weigh the question whether Adams should remain in the administration.

Hruska said in a statement that Adams has "rendered outstanding service to his country and to the President" but that "by standards he himself helped to formulate, and on occasion apply, his conduct has been imprudent and indiscreet at best."

On the Democratic side, one of the strongest attacks yet to stem from the Adams affair was made by Democratic National Chairman Paul M. Butler. In a speech to a Democratic dinner at Omaha, Butler said:

'The corrpution, the wrongdoing, the giveaways and the influence-peddling in (the Eisenhower) administration are setting new records. What is more, more people in high places, more heads of government agencies have been involved in wrong-doing under the Eisenhower -Nixon administration than any administration since U.S. Grant."

Other developments in the Adams-Goldfine controversy:

—The Defense Department said Goldfine's New England textile mills have been awarded more than $2,250,000 in military contracts over the past five years, mostly for uniform cloth.

—House investigators promised to demand that Goldfine spell out once and for all his relations with Adams when he appears for testimony July 1. Goldfine will testify about violations of the Securities & Exchange act by his East Boston Co., a real estate firm.

To lay the groundwork for Goldfine's appearance, the influence-investigating subcommittee will hear from SEC Chairman Edward N. Gadsby and four other SEC commissioners beginning Tuesday.

SAE Fraternity Elects Officers

The Monroe Alumni Association of Sigma Alpha Epsilon fraternity has elected James Sherman of Columbia, as its president for the coming year at its recent annual banquet.

Chosen vice president was Macdonald Griffin of Monroe, while Ford Pipes, Jr., also of Monroe, was named secretary-treasurer.

Plans also were formulated for the annual pre - rush party for prospective members entering college this fall. Sherman has announced that the party would be held August 16, and that all members would be notified as to the site of the event.

Officers of the organization for the past year were Ray Rhymes, Sr., president; Ben Marshall, vice president and Mike Smith, secretary - treasurer.

DEATH RULED HOMICIDE

SHREVEPORT (UPI) — The death of D. D. Pigg, 55-year-old carpenter, who died in the city jail last week from an apparent beating, was ruled a homicide by the Caddo parish coroner's office. Police said they have arrested C. F. Latham, 58, in connection with the case. No charges have been preferred.

Arts Festival At University Gets Underway

BATON ROUGE, (UPI) — The summer festival of arts, an annual event sponsored by Louisiana State University, begins this afternoon at the university theater.

The first of a series of programs will be an illustrated lecture entitled "landscape is life" by Edward Daughterty, a landscape architect from Atlanta, Ga.

The festival is a week - long series of lectures, concerts and plays. Monday night, Charles M. Kelley, head of the architecture department of Alabama Polytechnic institute, will be the speaker.

Other events include a piano recital by Seymour Lipkin Tuesday night, a drama lecture by Idem Payne Wednesday night, a modern dance concert by Daniel Nagrin Thursday, followed by a dance class, an art lecture by Jean Charlot Monday June 30, and three plays by Eugene O'Neill Tuesday and Wednesday July 1 and 2.

The festival programs are all open to the public.

Workshop Opens At University

BATON ROUGE, La. (UPI) —A music education workshop opens at Louisiana State University tomorrow. it continues through July 3.

The program, sponsored by the LSU school of music and college of education, is designed to bring "new ideas in elementary vocal music." Two semester hours credit toward graduate or undergraduate degrees may be earned by students, the university said.

SHARE FRACTURES, SHARE ROOM, BUT THEY'RE STILL SMILING — Bradley Ashmore, 4, left, and Rodney Hassler, 3, are in the same room at a Sioux City hospital, receiving treatment for fractured left thigh bones. Rodney, son of Mr. and Mrs. Dennis Hassler, Hubbard, Neb., was admitted after a fall from a swing. Three days later Bradley, son of Mr. and Mrs. Eugene Ashmore, Sioux City, entered the hospital after a fall from a hayrack. (AP Wirephoto).

BATON ROUGE HOUSEWIVES

Fishing Tips To Come From Women

BATON ROUGE, (UPI) — Louisiana's fishermen probably won't realize it, but they may be depending on a couple of Baton Rouge housewives for tips on fishing in the coming months.

And it will all be the result of a few daydreams by a state bookkeeper, watching the Mississippi River roll by outside her office window and yearning to get into the open.

The bookkeeper, Mrs. John A. Stewart, and a fisherwoman friend, Mrs. Sid Farmer, this month produced their first issue of "end of the line," a fishing magazine they hope will take them out of their offices and into the fresh air.

They admit they don't know much about the finer points of fishing or writing. But they're willing to learn.

In fact, they have been standing around bait shops recently taking down man-type words in shorthand, so they can give their publication an authentic masculine flavor.

"I didn't want to say things like 'a lovely catch' or something," explained Mrs. Stewart. "Men like things said plain and to the point."

The first issue of the fishing guide bristles with masculine-style fishing talk, and since the two publishers are writing under pseudo-nyms—"Kingfish" Stewart and "Catfish" Farmer—many of their readers may never know they are women.

The idea for the magazine, said Mrs. Stewart, came to her as she sat on the 22nd floor of Louisiana's capitol, keeping books for the Attorney General.

"I've watched the Mississippi out the window, with the boats going up and down," said the live-wire blonde. "When spring came along and the trees started blooming, I wanted to get out in the open."

She and Mrs. Farmer, also a state office worker, had 5,000 copies of the first issue printed for free distribution in sports centers. But they're shooting for a 10,000 circulation and enough of an increase in their 25 first - issue advertisers to let them quit their jobs.

Mrs. Stewart would like to leave her books and figures and start traveling around the state getting articles and pictures for the fishing guide. "I just want to cover expenses and get some spending money," she explained.

Though she admits she is not a fishing expert, Mrs. Stewart frequently takes fishing - camping trips with her husband, their two young children, Mrs. Farmer and her family.

"I don't like to get dirty at it," she said. "I let my seven-year-old boy bait my hook."

But, she added quickly, "I like all kinds of fishing."

First reports indicate that fishermen like her guide, too.

"A lot of them pick it up and keep it just to get the tide chart and sunrise and sunset times," she said. "That information is so useful, but a lot of trouble for the average fisherman to get."

The attorney - general's staff has handed their dreaming bookkeeper a lot of kidding about her publishing venture.

After CHURCH . . .
PORTMAN'S CAFETERIA
710 LOUISVILLE
FREE PARKING

Man Of Arts Is Fond Of His New Life

JACKSON, Miss. (UPI) — A man of the arts who turned to regulating utilities likes his new life enough to try for another term on the Mississippi Public Service Commission.

"I've given up writing, at least for the time being," says Thomas Hal Phillips, "and I definitely plan to be a candidate for the commission when election time comes around."

Phillips, 35-year-old native Mississippian who has written five novels, made one of the most amazing career switches of all time early this year when he accepted an appointment to the three-man commission.

Award Winner

He had received several national and international awards for his writings and was recognized by Time magazine in 1952 as one of the two best young writers in the country. One of his short stories was selected for a 1953 O. Henry Award. Apparently he was on the way to becoming one of America's literary giants when he suddenly gave it all up to enter politics.

"It wasn't a hasty decision," Phillips said. "I had become interested in politics through my brother's activities." The vacancy on the commission was brought about by the resignation of his brother, Rubel.

"I enjoy my present work more than I did writing," Phillips says. "I'm in contact with people more and that's something I enjoy."

Wrote For Movies

Phillips, who has been a newspaper writer, a script writer for a major Hollywood studio and a creative writing instructor at Southern Methodist University, says his new job is not as different from writing as some people may think. "A serious writer is concerned with the problems of our time as much as the public service commission, and the commission is probably more concerned with them than any other state department."

Phillips admits he may be just taking a work-filled vacation from writing. "Maybe I'll go back to it some day. I think I'm young enough to take time off from writing and take up where I left off in the future."

Monroe's NEWEST Jewelers
GORDON'S Quality Jewelers
202 DeSiard St.
BUY WITH CONFIDENCE . . . SATISFACTION GUARANTEED!
EXPERT WATCH REPAIRING
GUARANTEED WORKMANSHIP
PROMPT SERVICE!

BRING THIS COUPON
GORDON'S Quality Jewelers
BRING THIS COUPON
COUPON SPECIAL
IMPORTED ROCKINGHAM CAT LIQUOR SET
COMPLETE WITH 6 JIGGERS!
GLEAMING BLACK POTTERY HAND-PAINTED IN BRILLIANT COLOR!
SIMULATED PEARL NECKLACE
FULL 9" TALL
HOLDS 12 FULL OUNCES!
$1.50 VALUE
89c
NO MAIL OR PHONE ORDERS
JUST ONE TO A CUSTOMER
Monroe's NEWEST Jewelers
GORDON'S Quality Jewelers
202 DeSiard St.
BUY WITH CONFIDENCE . . . SATISFACTION GUARANTEED!

GORDON'S Quality Jewelers
We Need 100,000 NEW CUSTOMERS . . . So We Speciall Purchased a Select Group of BULOVA and ELGIN Watches!
SAVE on DIAMOND RING SETS, too!
Over 100 Matched Perfection Styles . . . $29.95 to $5000
4 DIAMONDS IN 14-K WHITE OR YELLOW GOLD $1. A WEEK $29.95
8 DIAMONDS IN 14-K WHITE OR YELLOW GOLD $1.50 A WEEK $75.
8 DIAMONDS IN 14-K WHITE OR YELLOW GOLD EASY TERMS $195.
EMERALD CUT WITH 4 BAGUETTES . . . 14-K GOLD! EASY TERMS $395.
11 LARGE DIAMONDS IN WHITE OR YELLOW GOLD EASY TERMS $690.
SAVE up to $78. on New ELGIN Watches!
19-jewel
ELGIN 19-JEWELS REG. PRICE $49.95 GORDON'S PRICE $29.97 YOU SAVE $19.98
ELGIN 19-JEWELS REG. PRICE $49.95 GORDON'S PRICE $29.97 YOU SAVE $19.98
ELGIN 19-JEWELS REG. PRICE $49.95 GORDON'S PRICE $29.97 YOU SAVE $19.98
ELGIN 19-JEWELS REG. PRICE $59.50 GORDON'S PRICE $35.70 YOU SAVE $23.80
ELGIN 19-JEWELS REG. PRICE $59.50 GORDON'S PRICE $35.70 YOU SAVE $23.80
ELGIN 19-JEWELS REG. PRICE $59.50 GORDON'S PRICE $35.70 YOU SAVE $23.80
SAVE up to $38. on BULOVA Watches!
Self-Winding 21-JEWELS
BULOVA 23-JEWELS REG. PRICE $95.00 GORDON'S PRICE $57.00 YOU SAVE $38.00
BULOVA 21-JEWELS REG. PRICE $85.00 GORDON'S PRICE $51.00 YOU SAVE $34.00
BULOVA 17-JEWELS REG. PRICE $49.50 GORDON'S PRICE $29.70 YOU SAVE $19.80
BULOVA 17-JEWELS REG. PRICE $49.50 GORDON'S PRICE $29.70 YOU SAVE $19.80
BULOVA 17-JEWELS REG. PRICE $59.50 GORDON'S PRICE $35.70 YOU SAVE $23.80
BULOVA 17-JEWELS REG. PRICE $67.50 GORDON'S PRICE $40.50 YOU SAVE $27.00
PRICES INCLUDES FEDERAL TAX
SERVICEMEN ACCOUNTS INVITED!
MAIL ORDERS PROMPTLY FILLED
WIN! A FABULOUS NEW 1958 PLYMOUTH
JUST COME IN AND REGISTER!
NO OBLIGATION — NOTHING TO BUY!
SELECTED NEW 1958 STYLE
ELGIN AND BULOVA WATCHES!
40% DISCOUNT
AND YOU DON'T NEED CASH
A YEAR TO PAY..
Pay $1 WEEKLY
SATISFACTION GUARANTEED OR YOUR MONEY BACK WITHIN 30 DAYS!
GORDON'S Quality Jewelers
202 DeSiard St.
Buy with CONFIDENCE . . . SATISFACTION GUARANTEED!
PH. FA 5-1722
STORE HOURS:
Mon. Through Fri. 8:00 A.M. to 6:00 P.M.
Sat. 8:00 a.m. to 6:30 p.m.

CRISIS NO STRANGER TO FRENCH

By CHARLES STAFFORD
(AP) Newsfeatures Writer

The French have a saying: "The more things change, the more they remain the same."

Black headlines on stories unfolding the succession of crises in France and Algeria sometimes give the impression France is undergoing unprecedented strain, charting new courses in dissension and impotency.

But the proverb holds true. In the light of history, the present French troubles — cataclysmic as they seem—are merely modernized reruns of the long succession of crises which jam the pages of French history. It is difficult to find anything completely new in those of June 1958.

Consider the Committee of Public Safety which ruled Algeria in recent weeks. A Committee of Public Safety ruled all France during the post - revolution days of the First Republic.

Consider the recall from retirement of Gen. Charles de Gaulle. When the Second Republic was shaken to its shallow roots by a workers' rebellion in June 1948, the government cast about for a man with a colorful reputation who could hold the masses in check. The assembly reluctantly installed in power Louis Napoleon, nephew of the former emporer.

Consider the war in Algeria. Troubles in North Africa strained relations with Germany shortly before World War I and have been insurmountable stumbling blocks for French governments ever since.

Consider the special powers granted de Gaulle to govern by decree. In 1934, with the Third Republic buffeted by a tidal wave of public indignation over corruption in high places, former President Gaston Doumergue was named premier and given power to secure economies by decree.

The more things change, the more they remain the same.

The First Republic was proclaimed Sept. 21, 1792, a little more than three years after the French Revolution began. It was woefully short of democratic processes.

Extreme revolutionaries got control and a Committee of Public Safety, headed finally by Robespierre, became the chief agency of government. Their violent excesses, including the guillotining of hundreds — among them Louis XVI and Marie Antionette — came to be known as the Reign of Terror.

Robespierre fell, a new constitution was written with the executive power vested in five directors, and a young general kept it in power. With his military victories came versions of an empire and the young general, Napoleon, turned on the republic.

On Nov. 9, 1799, the First Republic slipped to oblivion. Five years later,. Napoleon was proclaimed emporer.

After Waterloo in 1815 France was not yet willing to try another democracy. Instead, Louis XVIII returned to power and ruled until 1848. Social unrest boiled over in another revolution, Louis fled, and the Second Republic was proclaimed.

It's life was short.

When some of the privileges granted the workers were taken away, they rebelled. The four - month - old Republic needed a leader who could hold the people. Louis Napoleon was chosen. On Dec. 2, 1851, he dissolved the assembly and set up a dictatorship.

Louis Napoleon's miserable failure in the Franco-Prussian War led to the proclamation of the Third Republic on Sept. 2, 1870, with the Germans marching on Paris. This one had some vitality.

It also had its full share of crises. One government followed another. From 1905 to 1912, trouble had its seat in Morocco where German interference led to strained relations settled finally by World War I.

The Third Republic survived the first world war, but no the second. After Hitler's armies overran France, the conquered French assembly dissolved the Third Republic on July 12, 1940.

De Gaulle led a French National Committee in exile during the remainder of the war. When the Allies invaded the French coast on June 6, 1944, this committee was proclaimed the provisional government of France.

When it was recognized by the Allies in November 1944, the Fourth Republic was born. Although its democratic organization has been suspended, it's still breathing.

OUT OF PLACE

CHARLESTON, W. Va.—(UPI)—When Gov. Cecil H. Underwood appointed state historian Kyle Traffic Safety Advisory Committee, McCormick wasn't sure he belonged in such company. "I never owned or drove an automobile in my life,' he said.

Civitan Meet Opens Monday At New Orleans

NEW ORLEANS (AP) — The 38th annual convention of Civitan International opens Monday with about 1,800 delegates and guests from all parts of the nation and Canda expected.

Civitan president Frank Lindsey of Dallas, Tex., and president-elect John Bond of Clarksville, Tenn., were among the early arrivals for the five-day convention.

The first business session is scheduled for Monday morning with a tribute to Civitan's founder, Dr. Courtney Shropshire of Pacific Palisades, Calif.

Speakers during the session include Andrew H. Berding, assistant secretary of state for public affairs.

International officers include H. Power Hearn, vice president from Jackson, Miss; and C. F. Schmidt, sergeant-at-arms from Shreveport, La.

District governors include Dr. T. A. Richardson of Minden, Louisiana district; and Dr. L. Gordon Sansing of Jackson, Mississippi district.

Harry Truman Gets Salute

NICE, France (AP) — Former President Harry S. Truman received a 21-gun salute as he boarded the American cruiser Salem Saturday for a luncheon. He got a similar salute when he left.

Truman has been vacationing in southern France. He will return to the United States aboard the liner Constitution, which sails from Cannes July 1.

Accompanying the former President aboard the Salem, anchored off Villefranche, were Mrs. Truman and Mr. and Mrs. Samuel Rosenman.

DIXIE BEDDING & FURNITURE CO.
CORNER WASHINGTON · NINTH STS.

the quality and styling are almost unbelievable
THE PRICES ARE FANTASTIC

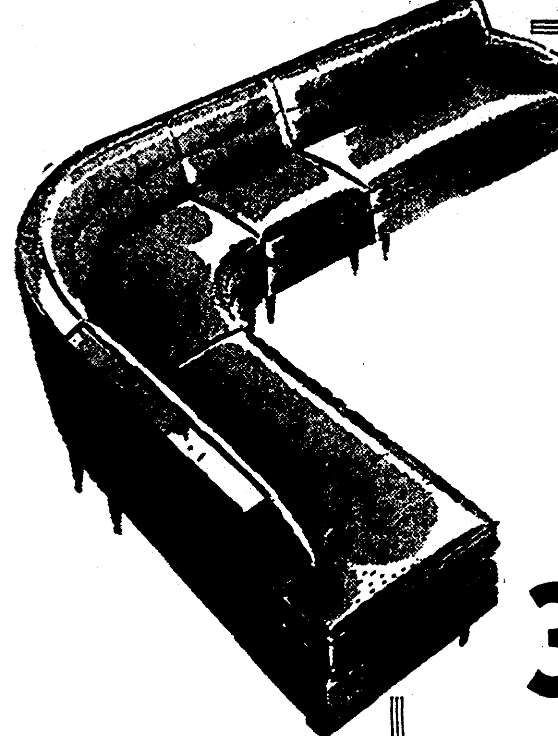

● Lowest PRICES

● Highest QUALITY

Superb Values...
SOFAS
Here's Luxury Furniture Down to Real
BUDGET-WISE PRICES!
30% to 50% off
● Modern ● Traditional ● Provincial ● Sectionals

Several styles of sofas are offered at these special low prices . . . You get a choice of long or extra long, covered in an exceptional choice of handsome, durable fabrics. All have zippered foam rubber cushions, kiln-dried hardwood frames, some with kick-pleats. Coil springs in back and bases. Styles to suit any room. Hurry in for your choice while these prices are in effect.

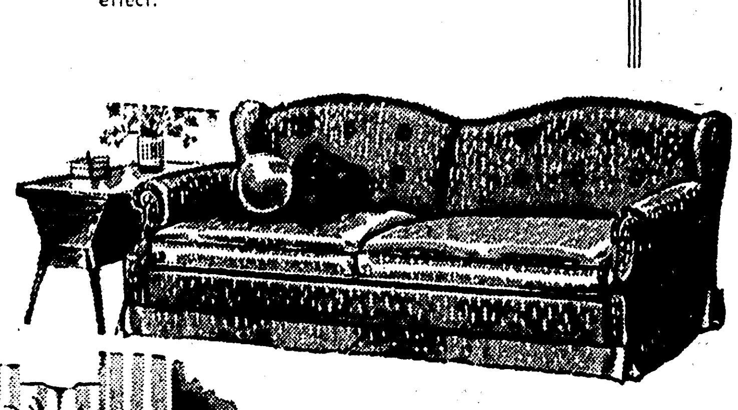

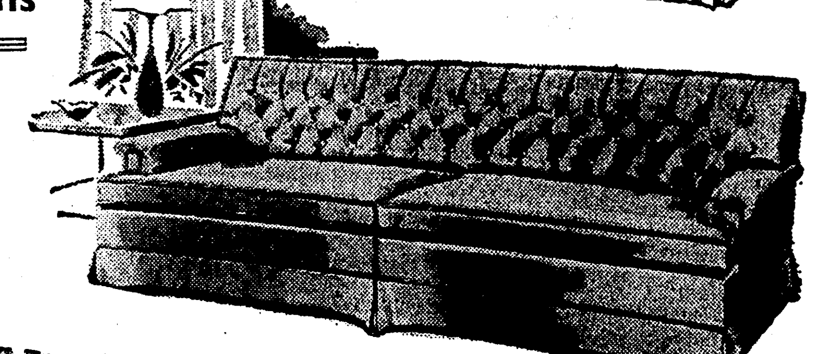

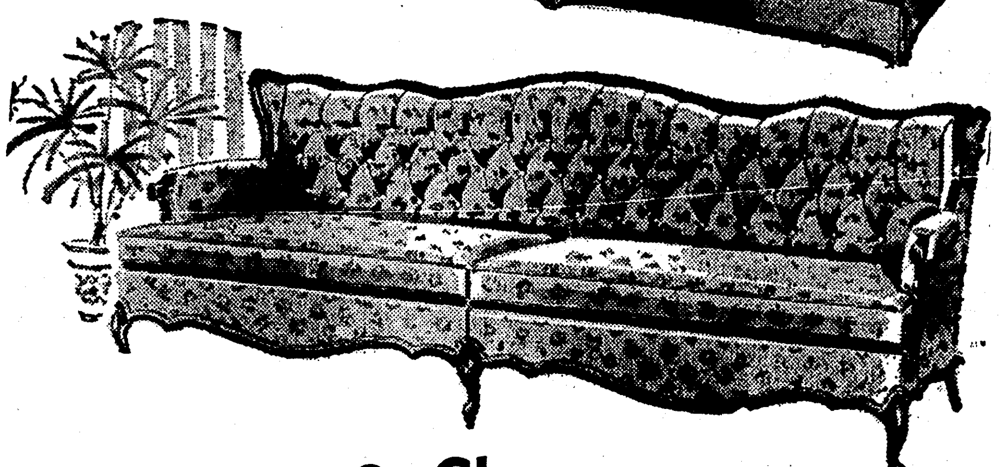

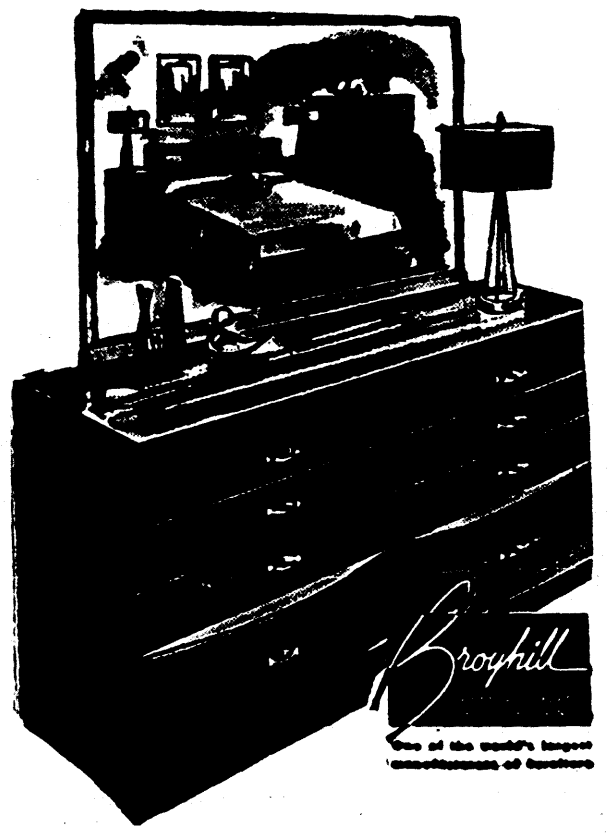

Beautifully Finished Modern
Silver-Mist
MAHOGANY
Double Dresser & Bookcase Bed 119.00
Smart, modern styling . . . beautifully grained surfaces with a rich finish highly resistant to heat and liquids. A lovely low-cost way to make your home more beautiful. Breath-taking beautiful American Silver-Mist mahogany.

NO PARKING PROBLEMS!
You Will Always Find Plenty of Free, Convenient Parking Space On Our Huge Storeside Lot!

● Charge
● Budget
● Layaway

FREE Interior Decorating Service
By Our Special Decorating Consultant!

DINETTE Suites by Howell and Daystrom
Dinettes that make you happy just to look at them. Today's suites are beautiful, stylish and the most per dollar. Tables have heat, stain, and chip-resistant tops. Chairs fully upholstered.
49.95 and up

BOOKCASE BED and DOUBLE DRESSER $149

Our buyer was amazed to find a suite with all these features of Kroehler "Permanized" construction at a price so low! Large double dresser with six ample center guided drawers . . . adjustable mirror, guaranteed 5 years . . . the handsome and so practical book case bed . . . and roomy chest complete the suite.
"Vista" is dressed in a hand-rubbed and polished Frost-Gray Mahogany finish that will blend well in any home decor.

CRISIS NO STRANGER TO FRENCH

By CHARLES STAFFORD
(AP) Newsfeatures Writer

The French have a saying: "The more things change, the more they remain the same."

Black headlines on stories unfolding the succession of crises in France and Algeria sometimes give the impression France is undergoing unprecedented strain, charting new courses in dissension and impotency.

But the proverb holds true. In the light of history, the present French troubles — cataclysmic as they seem—are merely modernized reruns of the long succession of crises which jam the pages of French history. It is difficult to find anything completely new in those of June 1958.

Consider the Committee of Public Safety which ruled Algeria in recent weeks. A Committee of Public Safety ruled all France during the post - revolution days of the First Republic.

Consider the recall from retirement of Gen. Charles de Gaulle. When the Second Republic was shaken to its shallow roots by a workers' rebellion in June 1948, the government cast about for a man with a colorful reputation who could hold the masses in check. The assembly reluctantly installed in power Louis Napoleon, nephew of the former emporer.

Consider the war in Algeria. Troubles in North Africa strained relations with Germany shortly before World War I and have been insurmountable stumbling blocks for French governments ever since.

Consider the special powers granted de Gaulle to govern by decree. In 1934, with the Third Republic buffeted by a tidal wave of public indignation over corruption in high places, former President Gaston Doumergue was named premier and given power to secure economies by decree.

The more things change, the more they remain the same.

The First Republic was proclaimed Sept. 21, 1792, a little more than three years after the French Revolution began. It was woefully short of democratic processes.

Extreme revolutionaries got control and a Committee of Public Safety, headed finally by Robespierre, became the chief agency of government. Their violent excesses, including the guillotining of hundreds — among them Louis XVI and Marie Antionette — came to be known as the Reign of Terror.

Robespierre fell, a new constitution was written with the executive power vested in five directors, and a young general kept it in power. With his military victories came versions of an empire and the young general, Napoleon, turned on the republic.

On Nov. 9, 1799, the First Republic slipped to oblivion. Five years later,. Napoleon was proclaimed emporer.

After Waterloo in 1815 France was not yet willing to try another democracy. Instead, Louis XVIII returned to power and ruled until 1848. Social unrest boiled over in another revolution, Louis fled, and the Second Republic was proclaimed.

It's life was short.

When some of the privileges granted the workers were taken away, they rebelled. The four - month - old Republic needed a leader who could hold the people. Louis Napoleon was chosen. On Dec. 2, 1851, he dissolved the assembly and set up a dictatorship.

Louis Napoleon's miserable failure in the Franco-Prussian War led to the proclamation of the Third Republic on Sept. 2, 1870, with the Germans marching on Paris. This one had some vitality.

It also had its full share of crises. One government followed another. From 1905 to 1912, trouble had its seat in Morocco where German interference led to strained relations settled finally by World War I.

The Third Republic survived the first world war, but no the second. After Hitler's armies overran France, the conquered French assembly dissolved the Third Republic on July 12, 1940.

De Gaulle led a French National Committee in exile during the remainder of the war. When the Allies invaded the French coast on June 6, 1944, this committee was proclaimed the provisional government of France.

When it was recognized by the Allies in November 1944, the Fourth Republic was born. Although its democratic organization has been suspended, it's still breathing.

OUT OF PLACE

CHARLESTON, W. Va.—(UPI)—When Gov. Cecil H. Underwood appointed state historian Kyle Traffic Safety Advisory Committee, McCormick wasn't sure he belonged in such company. "I never owned or drove an automobile in my life,' he said.

Civitan Meet Opens Monday At New Orleans

NEW ORLEANS (AP) — The 38th annual convention of Civitan International opens Monday with about 1,800 delegates and guests from all parts of the nation and Canda expected.

Civitan president Frank Lindsey of Dallas, Tex., and president-elect John Bond of Clarksville, Tenn., were among the early arrivals for the five-day convention.

The first business session is scheduled for Monday morning with a tribute to Civitan's founder, Dr. Courtney Shropshire of Pacific Palisades, Calif.

Speakers during the session include Andrew H. Berding, assistant secretary of state for public affairs.

International officers include H. Power Hearn, vice president from Jackson, Miss; and C. F. Schmidt, sergeant-at-arms from Shreveport, La.

District governors include Dr. T. A. Richardson of Minden, Louisiana district; and Dr. L. Gordon Sansing of Jackson, Mississippi district.

Harry Truman Gets Salute

NICE, France (AP) — Former President Harry S. Truman received a 21-gun salute as he boarded the American cruiser Salem Saturday for a luncheon. He got a similar salute when he left.

Truman has been vacationing in southern France. He will return to the United States aboard the liner Constitution, which sails from Cannes July 1.

Accompanying the former President aboard the Salem, anchored off Villefranche, were Mrs. Truman and Mr. and Mrs. Samuel Rosenman.

DIXIE BEDDING & FURNITURE CO.
CORNER WASHINGTON · NINTH STS.

the quality and styling are almost unbelievable

THE PRICES ARE FANTASTIC

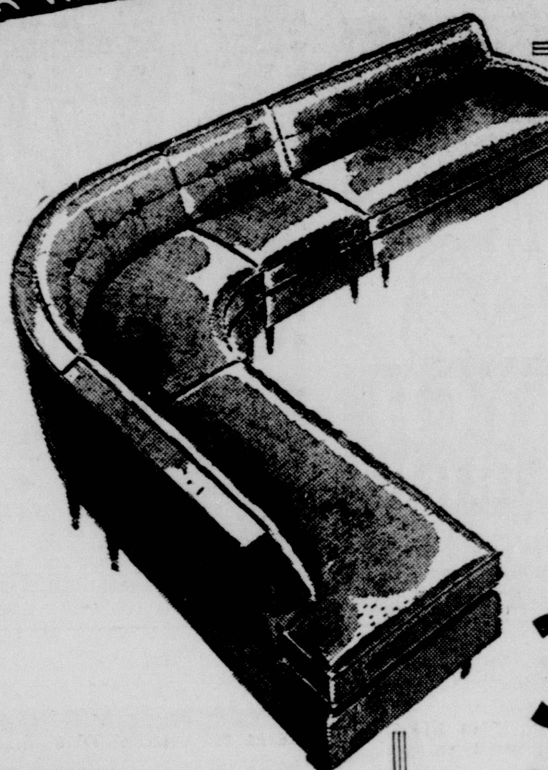

● Lowest PRICES

● Highest QUALITY

Superb Values...

SOFAS

Here's Luxury Furniture Down to Real BUDGET-WISE PRICES!

30% to 50% off

● Modern ● Traditional ● Provincial ● Sectionals

Several styles of sofas are offered at these special low prices . . . You get a choice of long or extra long, covered in an exceptional choice of handsome, durable fabrics. All have zippered foam rubber cushions, kiln-dried hardwood frames, some with kick-pleats. Coil springs in back and bases. Styles to suit any room. Hurry in for your choice while these prices are in effect.

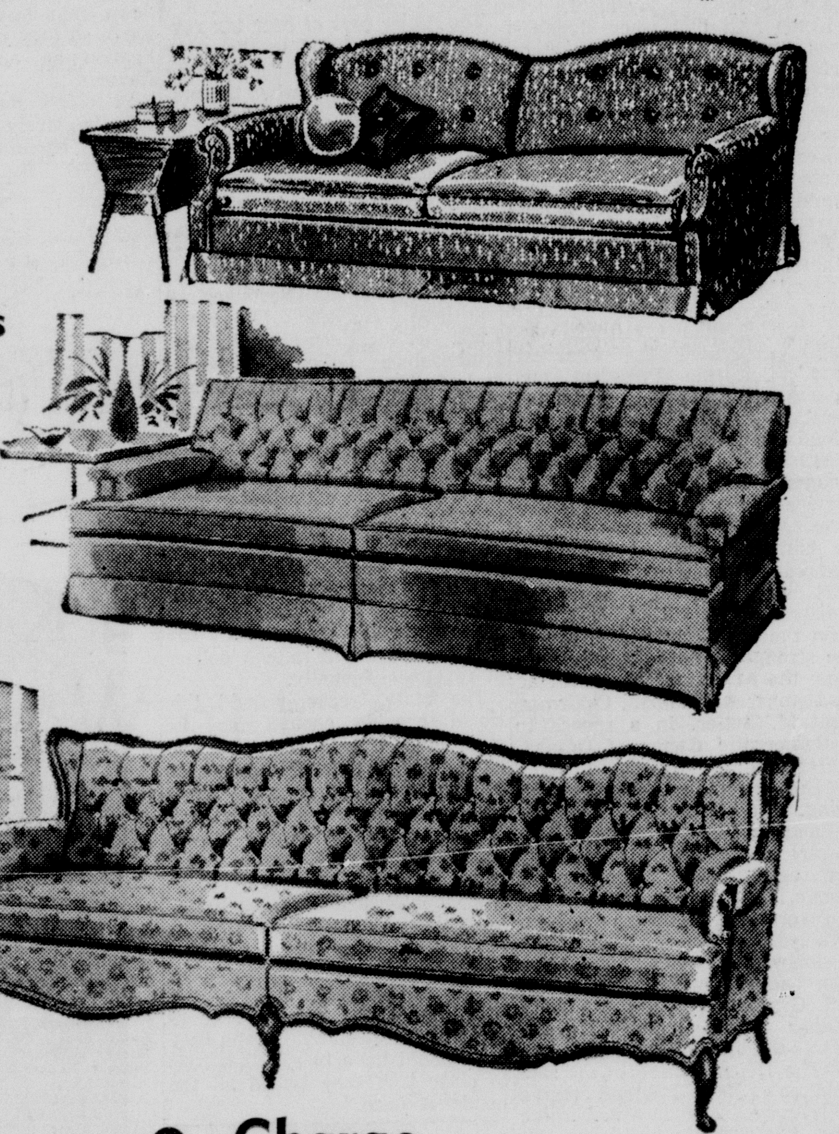

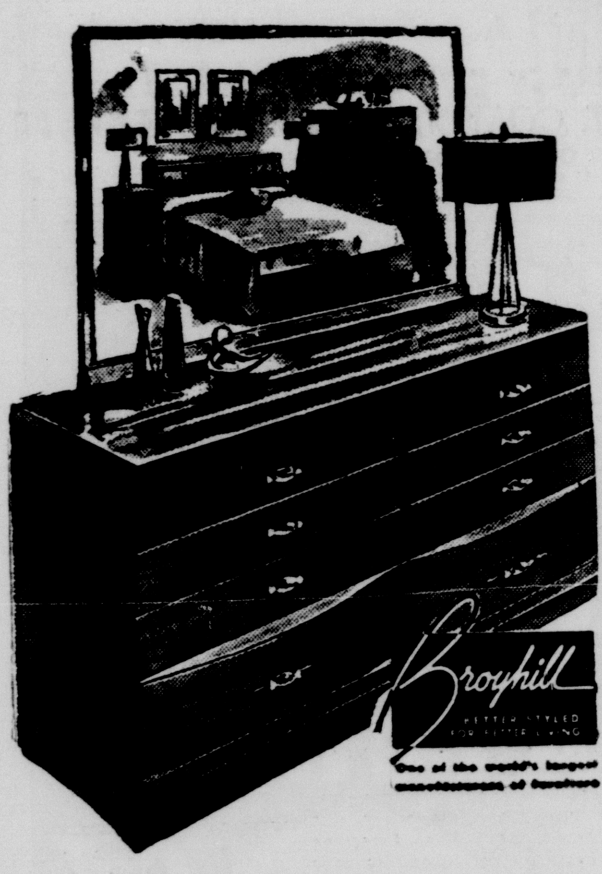

Beautifully Finished Modern

Silver-Mist MAHOGANY

Double Dresser & Bookcase Bed 119.00

Smart, modern styling . . . beautifully grained surfaces with a rich finish highly resistant to heat and liquids. A lovely low-cost way to make your home more beautiful. Breath-taking beautiful American Silver-Mist mahogany.

NO PARKING PROBLEMS!
You Will Always Find Plenty of Free, Convenient Parking Space On Our Huge Storeside Lot!

● Charge
● Budget
● Layaway

FREE Interior Decorating Service
By Our Special Decorating Consultant!

DINETTE Suites by Howell and Daystrom

Dinettes that make you happy just to look at them. Today's suites are beautiful, stylish and the most per dollar. Tables have heat, stain, and chip-resistant tops. Chairs fully upholstered.

49.95 and up

BOOKCASE BED and DOUBLE DRESSER $149

Our buyer was amazed to find a suite with all these features of Kroehler "Permanized" construction at a price so low! Large double dresser with six ample center guided drawers . . . adjustable mirror, guaranteed 5 years . . . the handsome and so practical book case bed . . . and roomy chest complete the suite.
"Vista" is dressed in a hand-rubbed and polished Frost-Gray Mahogany finish that will blend well in any home decor.

PILE-UP AT HOME PLATE — Chicago White Sox catcher Sherman Lollar is almost bowled over by Baltimore Orioles left fielder Gene Woodling, but holds onto ball and Lollar is out on an attempted double steal in fourth inning yesterday at Chicago. Other half of double steal, Dick Williams, was safe at second. (AP Wirephoto)

Booth Leads Big 8 League Batting Race

RUSTON, La. (Special) Northwestern State's all-around athlete, Billy Jack Booth, tops the Big Eight Baseball League hitters with a .500 batting average, according to figures released yesterday by Lawrence J. Fox, league president.

Ben Carroll, former Louisiana Tech star with seven years seasoning in the Big Eight, is the long ball hitter with four home runs for the young season.

Two pitchers, Pat Centilli, Sam Houston State star playing with Minden, and Larry Williams, Ole Miss ace toiling for Bernice, are tied for current pitching honors, each with 3-0 records.

The leader:

BATTING

Player, club	AB	H	Pct.
B. J. Booth, Bernice	34	17	.500
Allen, Koch, Homer	12	6	.500
James Farrar, Minden ..	23	11	.478
Milford Andrews, Minden	15	7	.467
Jimmie Orton, Minden ...	23	10	.435
Harold Hoffman, Bastrop	24	10	.417
Bobby Elkins, Bernice ..	27	10	.370
Ben Carroll, Bernice	30	11	.367
Dale Alexander, Bastrop	22	8	.364
Glenn Schuler, Ruston ...	36	12	.333
Bill Carr, El Dorado	31	10	.322
Jim Williams, Ruston ...	31	10	.322
Butler Powell, Ruston ...	32	10	.312
Tommy Bell, Homer	29	9	.310

Other Leaders

Home runs—Ben Carroll, Bernice, 4; Johnny Emmons, Bernice, 2; Red Parker, Bernice, 2; Carey Dempsey, Homer, 2; Jackie Moreland, Homer, 2; James Farrar, Minden, 2; Bob Weaver, Minden, 2; Butler Powell, Ruston, 2; Clyde Berry, Ruston, 2.

Pitching (won-lost records)—Pat Centilli, Minden, 3-0; Larry Williams, Bernice, 3-0; Butch McCullum, Minden, 2-0; Allen Koch, Homer, 2-0; Carl Foster, Minden, 1-0; Bobo Thompson, Bastrop, 1-0.

Bolt Maintains 1-Stroke Lead In Flint Open Golf

SPORTS

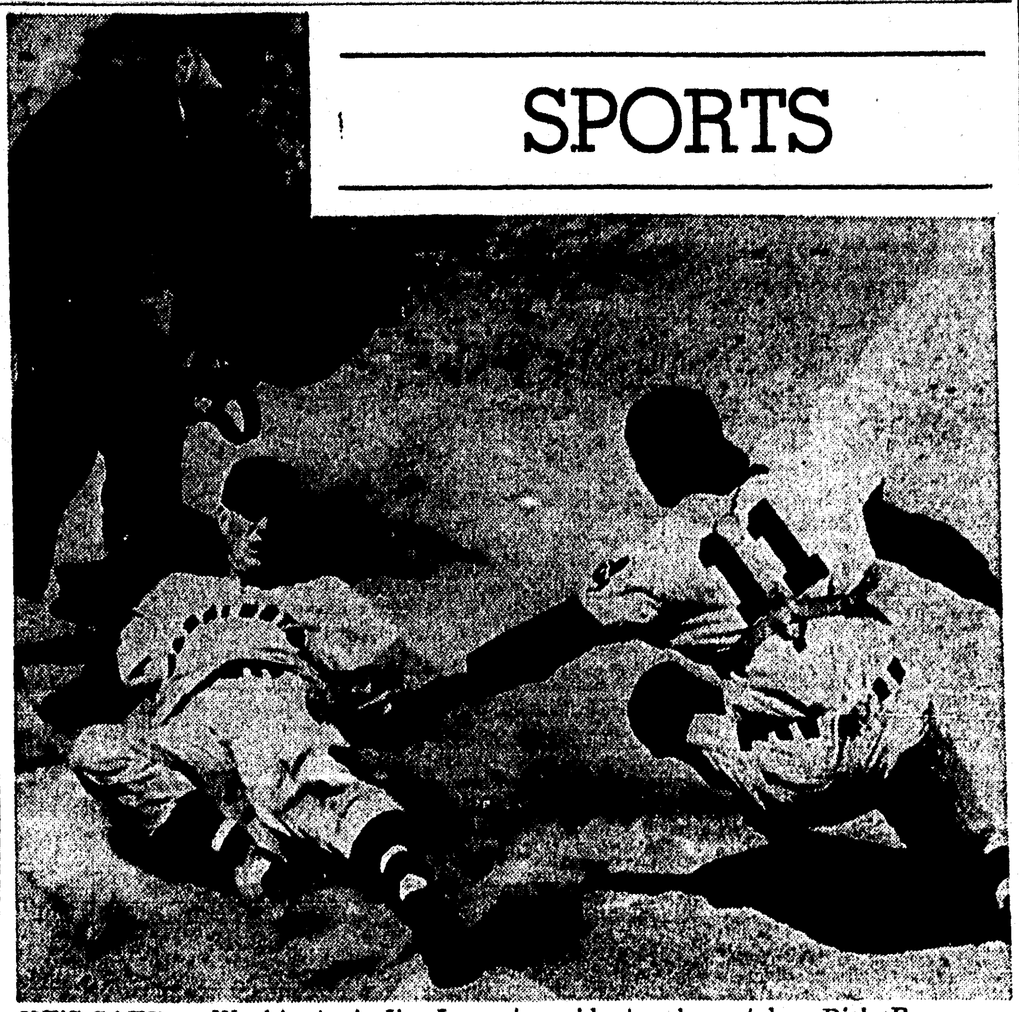

HE'S SAFE — Washington's Jim Lemon slides home with the Senator's fifth run in yesterday's game against the Cleveland Indians at Cleveland. He avoids tag by catcher Dick Brown on throw from second baseman Billy Moran. Plate umpire is Hank Soar. (AP Wirephoto)

By DAVE DILES

FLINT Mich. (AP)-Tommy Bolt fired a par 72 Saturday and held his one-stroke lead at the halfway mark of the $52,000 Flint Open Golf Tournament. It was the sixth straight round Bolt finished ahead of the field since the start of the U. S. Open which he won at Tulsa last week.

Bolt finished the round early and then watched as one competitor after another tried — and failed — to better his 36-hole total of 141.

Ted Kroll, who has not won a tournament since the 1956 "World" event, three-putted the 17th green or he would have tied the National Open champion. Kroll settled for a 71 and a two-day total of 142.

Bill Johnston, the Texas Open champion from Provo, Utah, missed a four-foot putt on the 18th green and but for that he would have tied Kroll for second place. Johnston deadlocked with four others at 143, one under par at the Warwick Hills Country Club course at nearby Grand Blanc.

They are Bill Caper Jr. of Apple Valley, Calif., Bob Rosburg of Palo Alto, Calif., Doug Sanders of Miami Beach and Ernie Vossler of Midland, Tex.

A dozen golfers were within a few strokes of the lead in the 72-hole tournament.

Bolt described his play as "very ordinary" but saved some salty remarks for tournament officials. As he stepped off the 18th green, the lantern - jawed Bolt asked, "who's running this tournament? Are there any marshals at all out there?"

He said the huge gallery that followed him was "very rude and inconsiderate" to Gary Player, the young South African who finished second to Bolt in the Open. Bolt said spectators went around and moved ahead after Bolt holed out his putt, but before Player had a chance at his.

"They never gave the kid a chance," Bolt growled. "I pleaded with them—I was very humble, really I was—but all they did was giggle."

Player, who had a 75 after a first-round 74, was miffed and refused to talk with newsmen. "I don't want to talk myself into trouble," he explained, "but what Bolt said says it all."

Former National Open champion Jack Fleck of Rochester, Mich., shaved a stroke off par and tied with Art Wall Jr. of Pocono Manor, Pa., and Tom Nieporte of St. Andrews, Ill., at 144, even par over the course that many of the professionals here say is the toughest they ever have played.

The Warwick Hills layout stretches for 7,280 rolling yards.

The leaders:

Tommy Bolt	69-72—141
Ted Kroll	71-71—142
Bill Casper Jr.	70-73—143
Bob Rosburg	73-70—143
Doug Sanders	71-72—143
Bill Johnston	72 71—143
Ernie Vossler	72-71—143
Jack Fleck	73-71—144
Art Wall Jr.	72-72—144
Tom Nieporte	71-73—144
Knox Evans	72-73—145
Julius Boros	73-72—143
Bo Wininger	72-73—145
Doug Ford	74-71—145
Don January	79-67—146
Ken Venturi	75 71—146
Mike Souchack	75-71—146
Billy Maxwell	76-71—147
Jim Ferree	75-72—147
Bill Collins	74-73—147
Arnold Palmer	76-71—147
George Bayer	71-76—147
Bill Nary	75-72—147
Jack Burke Jr.	73-74—147
J. C. Goosie	76-71—147
Al Balding	72 75—147
Al Besselink	73-74—147

One Killed, Another Hurt At Le Mans

LE MANS, France (AP) — A French driver had been killed and an American injured as the grueling rain-soaked 24-hour Le Mans sports car race neared the halfway mark early Sunday with a three-liter Ferrari and a British-driven Jaguar staging a nip and tuck battle for the lead.

Jean Mary of France was injured fatally and youthful Bruce Kessler of Los Angeles was injured early in the race. Their cars collided as rain made the course slippery and resulted in numerous smashups.

Kessler suffered severe chest injuries and was rushed to a hospital. He was in fifth place at the time.

The lead changed hands twice within an hour around midnight in an exchange of pit stops. But as the dwindling field headed into the morning hours, the Ferrari, driven by Phil Hill of Los Angeles and Olivier Gendebien of Belgium held a slight lead.

The low flat Jaguar, piloted by ex-winners Duncan Hamilton and Yvor Bueb, closed in during a heavy rain storm as the Ferrari slowed down. Both Hamilton anh Bueb are rated among the best wet track drivers.

Third in the chase, was a 12-cylinder Ferrari of Wolfgang Von Trips and Wolfgang Seidel of Germany. But a few minutes later Seidel went off the track. He was not injured but gave up the race and third was taken over by an Aston Martin, driven by Tony Brooks of Britain and Maurice Trintignant of France.

Two more Americans, Edward Hugus of Pittsburgh and Ernst Erikson of Chicago were in 11th place with a Ferrari after eight hours but they trailed the leaders by 10 laps, 80 miles.

Theater owner D. E. Martin of Columbus, Ga., pulled into the pits after six hours and gave up two hours later when he was unable to get his Ferrari back into top condition.

Egnine trouble eliminated the two cars of last year's winning Jaguar team. One was driven by Maston Gregory of Kansas City. Both Jags were forced out in the first hour.

The race xxx 2nd graf previous b50.

PAINED OUT

LITTLE ROCK, Ark. (AP)—Rain washed out semifinal matches in the Southwest Open Tennis Tournament here Saturday. Play was reset for Sunday.

1-0 CHISOX WIN

Pierce Blanks Birds On 2 Hits

CHICAGO (AP) — Lefty Billy Pierce yielded only two singles and faced 29 batters in a 1-0 Chicago White Sox triumph over the Baltimore Orioles Saturday.

Baltimore's Billy Loes, stormy right-hander, gave the White Sox only four hits and his throwing error produced an unearned Chicago run in the first inning.

It was the fifth Chicago shutout victory in six games and its ninth straight over Baltimore.

Pierce, notching his sixth victory against five defeats, yielded only a fourth-inning single by Dick Williams and a ninth-inning single by pinch hitter Al Pilarcik.

The clever White Sox southpaw did not give a walk and only two Orioles were left on base.

Pierce's only trouble came in the fourth when Gene Woodling's bounder squirted through first baseman Ray Boone for a two-base error and Williams' single advanced Woodling to third.

Pilarcik, batting for Loes in the ninth with one out, slammed a single to right. But Jim Busby's

The Orioles tried a double steal, but Woodling was out at the plate on a throw from second sacker Nellie Fox to catcher Sherm Lollar.

Gus Triandos grounded out to end the Baltimore fourth.

The lone Sox run came in the first as Jim Landis led off with a walk, moved to second on Fox' single over short and scored when Loes threw wild past first on Billy Goodman's smash to the mound.

drive was snared in left by Jim Rivera at the wall and Pierce got Woodling on a roller to short to end the game.

BALTIMORE	ab	r	h	bi	CHICAGO	ab	r	h	bi
Busby cf	4	0	0	0	Landis cf	3	1	1	0
Woodling lf	4	0	0	0	Fox 2b	3	0	1	0
Williams rf	3	0	1	0	Goodman 3b	3	0	1	0
Triandos c	3	0	0	0	Boone 1b	2	0	0	0
Robinson 3b	3	0	0	0	Lollar c	3	0	0	0
Castle'an ss	3	0	0	0	Smith rf	2	0	0	0
Gardner 2b	3	0	0	0	Rivera lf	3	0	0	0
Boyd 1b	3	0	0	0	Aparicio ss	3	0	1	0
Loes p	2	0	0	0	Pierce p	3	0	0	0
APilarcik	1	0	1	0					
Totals	29	0	2	0	Totals	25	1	4	0

a-Singled for Loes in ninth.

Baltimore	000 000 000—0
Chicago	100 000 000—0

E-Loes, Boone. PO-A—Chicago, 27-10, Baltimore 24-9. DP-Gardner and Boyd, Castleman and Boyd. LOB-Chicago 4, Baltunore 2. S-Fox.

	IP	H	R	ER	BB	SO
Pierce (W, 6-5)	9	2	0	0	0	3
Loes (L, 0-7)	8	4	1	0	3	3

U-Runge, Tabacchi, Stewart, Paparella, T-1:43. A-6,585.

FIRES 71

Miss Berg Keeps Lead In Western

ERIE, Pa., (AP) — Defending champion Patty Berg of St. Andrews, Ill., shot a 2-under-par 71 Saturday to increase her lead from one to five strokes in the third round of the women's Western Open Golf Tournament at Kahkwa Country Club.

Miss Berg, who has won the title six times, carded a 35-36—71 over the 6,370-yard course, which has a par of 37-36—73. She now has a 54-hole total of 218.

Tied for second with totals of 223 are Mickey Wright of Chula Vista, Calif., and Beverly Hansen of Indio, Calif. Miss Hansen shot a 12-over-par 38-37—75 but managed to remain in second. Miss Wright, who was sixth on the list after Friday's round fired a one-below-par 37-35—72 to deadlock with Miss Hansen.

One stroke behind them is Wiffie Smith, of St. Clair, Mich., who shot a 74 for a total of 224. Trailing her by two strokes is Louise Suggs, of Sea Island, Ga., who carded a 75 to make her total 226.

Mary Lena Falk of Thomasville, Ga., had the best round—a 3-under-par 70.

Anne Quast of Everett, Wash., is the only amateur left in the top 20. She had a 78 for a total score of 234.

The leaders:

Patty Berg	75-72-71—218
Mickey Wright	78-73-72—223
Beverly Hansen	72-76-75—223
Wiffie Smith	73 77-74—224
Louise Suggs	76-75-75—226
Mary Lena Falk	80-77-70—227
Jackie Pung	73-77-78—228
Kathy Cornelius	76-74-79—229
Marlene Bauer Hagge	71-82 76—229
Betsy Rawls	74-82-74—230
Joyce Ziske	79-79-73—231
Alice Bauer	79-79-74—232
Betty Dodd	71-83-78—232
Jo Ann Prentice	76 77-79—232
Marilynn Smith	80-74-79—233
Gloria Fecht	77-80-76—233
x-Anne Quast	78-78-78—234
Gloria Armstrong	77-74-78—235
Betty Jameson	79 79-77—235
Fay Crocker	79-74-83—236

x-Denotes amateur.

Two Horses Die In Race Track Mishap

CHARLES TOWN, W. Va. (AP)-A race horse out for a morning workout suddenly bolted, tossed his rider, reversed his field and crashed into two other mounts at Charles Town race track Saturday.

Two horses were killed outright, and a third was injured. Two riders were hospitalized. The third was treated for minor injuries and returned to race in the afternoon.

The freak accident occurred about 9:30 a.m. Robert Hensley, 18-year-old exercise boy from Orange, Va., was working out Nicest Man.

As he went into the far turn of the three - quarter mile track, Nicest Man reared, tossing Hensley, and wheeled around.

The horse started running back up the track in the opposite direction and slammed directly into two other horses, Sod and Cona's Jacket.

Nicest Man and Sod were killed outright. Cona's Jacket suffered undetermined injuries and officials said an attempt would be made to save him.

Philip R. Sage, 47-year-old jockey from Schuylersville, N. Y., riding Cona's Jacket, and Carl Gambardella, 18, of New Haven, Conn., up on Sod, were thrown to the track.

Sage suffered a back injury and reportedly was paralyzed from the waist down. Hensley had two ribs broken. Gambardella was checked over at the hospital and released.

Big Eight

MINDEN WINS, 6-2

MINDEN, La.(Special) —Minden rallied from a 2-0 deficit with three-run flurries in the fourth and sixth to defeat Bernice, 6-2, here last night in a Big Eight game.

Red Parker's homer with one on in the third gave Bernice a short-lived 2-0 lead. Minden scored three times after two were out in the third. Bernice starter A. L. Gatewood walked four striaght men to force in one run and Minden starter George Myers drove in two more with a single.

Myers had 2 singles for the night for 3 runs-batted-in and Ralph Plumlee also got 2 hits for the winners. Billy Jack Booth's 2 singles and Parker's homer and single paced Bernice.

Score by innings:

Bernice	002 000 0—2	7 1
Minden	000 303 x—6	5 1

Gatewood, Halley 4 and Carroll; Myers, Centilli 7 and Farrar.

WHIP INDIANS

Pearson, Plews Spark Senators

CLEVELAND (AP) — Albie Pearson and Herb Plews rapped out four hits apiece Saturday in leading the Washington Senators to an 11-7 victory over the Cleveland Indians. The Senators had 16 hits, including home runs by Jim Lemon and Clint Courtney.

The Senators scored two runs in each of the first two innings off starter Cal McLish, and added six runs in the fourth off Don Ferrarese and Jim Constable. Washington made it 11-0 in the fifth on a walk, sacrifice and a single by Pearson. Gary Bell and Don Mossi finished up for the Indians.

Pedro Ramos evened his pitch-record at 5-5, although he couldn't finish. The Indians nicked him for five runs in the seventh inning on Vic Power's home run and four straight singles following a pair of walks. They knocked him out in the ninth with three straight hits while scoring two runs.

The Indians collected 13 hits as they went down to their fourth straight loss.

WASHINGTON	ab	r	h	bi	CLEVELAND	ab	r	h	bi
Pearson cf	5	1	4	1	Minoso lf	5	1	2	1
Plews 2b	4	1	4	3	Hunter ss	5	1	2	1
Chrisley lf	5	1	1	1	Power 3-1b	5	1	2	1
Sievers 1b	4	1	2	1	Vernon 1b	2	0	1	0
Courtney c	5	1	1	3	aGeiger cf	2	0	0	0
Bridges ss	4	0	0	0	Colavito rf	3	1	1	0
J. Lemon rf	3	3	1	1	Held cf-3b	4	1	0	0
Yost 3b	4	1	1	0	Brown c	4	1	1	1
Ramos p	3	2	2	1	Moran 2b	4	1	1	1
Clevenger p	0	0	0	0	McLish p	0	0	0	0
					Fer'ese p	1	0	1	0
					Constable p	1	0	1	0
					bDoby	1	0	1	1
					Bell p	0	0	0	0
					CR. Lemon	1	0	0	0
					Mossi p	0	0	0	0
Totals	37	11	16	11	Totals	38	7	13	6

a-Ran for Vernon in 4th. b-Singled for Constable in 6th. c-Flied out for Bell in 8t

Washington	220 610 000—11
Cleveland	000 005 002—7

E-None. PO-A—Washington 27-8; Cleveland 27-17. DP-Brown and Hunter; Bridges Plews and Sievers; Colvaito and Brown; Power, Hunter and Power; Yost, Plews and Sievers. LOB—Washington 8, Cleveland 8.

2B-Plews, Colavito, Minoso, Power. HR—J. Lemon, Courtney, power. S-Pearson, Ramos 2.

	IP	H	R	ER	BB	SO
Ramos (W, 5-5)	8	13	7	7	4	3
Clevenger	1	0	0	0	1	0
McLish (L, 3-4) ..	1 2-3	6	4	4	1	1
Ferrarese	1 1-3	4	4	4	1	1
Constable	3	4	3	3	1	0
Bell	2	1	0	0	3	1
Mossi	1	1	0	0	0	0

WP-McLish. U-Soar, Umont, Summers, Honochick, T-2:50. A-4,234.

The Standings

SATURDAY'S BASEBALL
By The Associated Press
AMERICAN LEAGUE

Detroit 1, New York 0
Chicago 1, Baltimore 0
Washington 11, Cleveland 7
Kansas City 8, Boston 5, night

	Won	Lost	Pct.	Behind
New York	38	21	.644	
x-Boston	31	31	.500	8½
Detroit	30	30	.500	8½
x-Kansas City	29	30	.492	9
Chicago	29	31	.483	9½
Washington	28	32	.467	10½
Cleveland	29	34	.460	11
Baltimore	27	32	.458	11

X-Playing night games.

SUNDAY'S GAMES

New York at Detroit — Larsen (5-1) vs. Hoeft (6-5).
Baltimore at Chicago — O'Dell (77) vs. Wilson (6-5).
Boston at Kansas City — Brewer (3-5) vs. Dickson (4-3).
Washington at Cleveland (2)—Stobbs (2-5) and Griggs (3-3) vs. Narleski (8-5) and Grant (5-4)

NATIONAL LEAGUE

Cincinnati 9, Chicago 3
St. Louis 2, Milwaukee 1
Pittsburgh 11, Los Angeles 7
San Francisco at Philadelphia, postponed, rain

	Won	Lost	Pct.	Behind
Milwaukee	33	24	.579	—
San Francisco .	33	29	.532	2½
Pittsburgh	32	29	.525	3
Cincinnati	28	27	.509	4
St. Louis	29	29	.500	4½
Chicago	30	33	.476	6
Philadelphia ..	27	31	.466	6½
Los Angeles ..	25	35	.417	9½

SUNDAY'S GAMES

St. Louis at Milwaukee — Maglie (0-0) vs. Jay (1-0).
San Francisco at Philadelphia (2)—S. Miller (1-3) and Monzant (4-6) vs. Roberts (5-8) and Morehead (0-1).
Los Angeles at Pittsburgh (2) Williams (2-1) and Kipp (2-3) vs. Friend (9-6) and Raydon (2-2).
Chicago at Cincinnati (2) — Drabowsky (4-7) and Ellsworth (0-0) vs. Nushall (2-3) and Newcombe (1-6).

Valdes, Carter Dated For July

SPOKANE, Wash. (AP)—Cuba's Nino Valdes and Harold Carter of Linden, N.J., will meet here July 9 in a nationally televised 10-round heavyweight match, promoter Tommy Moyer said Saturday.

It will be the regular Wednesday night TV fight.

Carter outpointed Willi Besmanoff of Germany in a TV show last week, his first fight after 17 months in the Army.

The fight in the Spokane Coliseum will start at 6 p.m., PST, the first nationally-televised match to be staged here.

Inglewood's Purse Taken By Schmidt

INGLEWOOD, Calif. (AP) - Eddie Schmidt, a little 5-year-old who had tough luck here last summer, dashed past How Now in the stretch Saturday and won the $54,700 Inglewood Handicap before an estimated 47,000 at Hollywood Park.

How Now, the No. 2 betting favorite, ran second and Social Climber was third.

The winner's time was 1:41 3-5. The winner paid $18 even, $8.40 and $3.40. How Now returned $4.50 and $2.70 and Social Climber paid $2.30.

It was the third consecutive victory for Eddie Schmidt, who boosted his lifetime earnings to $296,200 with the $31,650 purse.

Eddie Schmidt ran second in this race last summer, finishing just behind Find. It was one of five summer stakes races in which he was beaten by less than half a length.

Eddie Schmidt, owned by the Elobee Farm and trained by F.L. Carr, was handled by Alex Maese.

Before the first race, jockeys and officers of the Jockey's Guild lined up on the track near the winner's circle for a tribute to Jack Westrope, the veteran rider fatally injured here Thursday.

The crowd joined those on the track by standing for a moment of silence in tribute to Westrope's memory.

Track announcer Hal Moore read a brief eulogy:

"Jack Westrope, a former national champion, was one of the greatest jockeys the American turf has ever produced. He rode hard and he always rode to win... for his determination, his daring, his will to fin, his skill and his courage, he will always be remembered and respected."

Funeral services will be conducted for Westrope Monday at nearby Glendale.

Nicklaus To Meet Norville In Golf Finals

HUTCHINSON, Kan. (AP) — Jack Nicklaus, an 18 - year - old freshman at Ohio State, and Richard Norville of Oklahoma City, each won his match on the 16th hole Saturday in the semifinals of the men's Trans-Mississippi Amateur Golf Tournament.

They'll meet in the 36-hole final Sunday.

Nicklaus, of Columbus, Ohio, defeated Pete Dye the Indiana State champion from Indianapolis. Norville, 30, eliminated Duke Evans, a 21-year-old University of Wichita player from Wichita. Both won 3 and 2.

In 18-hole quarter-finals matches this morning, Nicklaus defeated Matt Taber of Lincoln, Nebe., 3 and 1, while Norville won six of the last seven holes to defeat H.J. Carey of Hutchinson, 2-up.

Evans defeated Don Nix., Lubbock, Tex., in his quarter-finals match 5 and 4. Dye defeated John Farquhar of Amarillo, 2 and 1.

SIGNS WITH GIANTS

NEW HAVEN, Conn. (AP)—George Goodchild Jr., 17-year-old shortstop from Stratford, was signed by the San Francisco Giants Saturday.

Baseball's Top Ten

BASEBALL'S TOP TEN
By The Associated Press
Leading Batsmen (based on 125 at bats)
AMERICAN LEAGUE

Player, Club	G	AB	R	H	Pct.
Vernon, Cle.	51	139	25	50	.360
Fox, Chi.	61	243	34	83	.342
Ward, K.C.	51	159	23	53	.333
Kuenn, Det.	50	190	27	63	.332
Colavito, Cle.	54	184	24	58	.315
Bridges, Wash.	61	217	25	68	.313
McDougald, N.Y.	50	183	28	57	.311
Kaline, Det.	60	213	27	66	.310
Cerv, K.C.	57	210	45	65	.310
Malzone, Bos.	62	244	30	73	.299
Power, Cle.	55	217	36	65	.299

HOME RUNS

Jensen, Bos., 18; Cerv, K.C., 17; Triandos, Balt., 14; Gernert, Bos., Mantle, N.Y., Sievers, Wash., 12.

RUNS BATTED IN

Cerv, K.C., 53; Jensen, Bos., 49; Gernert, Bos., 40; Sievers, Wash., 37; Colavito, Cle., 35.

NATIONAL LEAGUE

Player, Club	G	AB	R	H	Pct.
Mays, S.F.	60	241	51	92	.382
Musial, St.L.	55	199	30	73	.367
Dark, Chi.	46	186	21	64	.344
Skinner, Pitt.	57	217	45	73	.336
Crowe, Cin.	42	137	12	46	.336
Ashburn, Phila.	58	227	36	75	.330
Green, St.L.	51	158	22	52	.329
Cepeda, S.F.	61	246	43	79	.321
Hoak, Cin.	56	217	29	69	.318
Jones, Phila.	43	143	21	45	.315
Torre, Mil.	54	130	15	41	.315

HOME RUNS

Thomas, Pitt., 20; Banks, Chi., 18; Walls, Chi., Moryn, Chi., 15; Mathews, Mi., Mays, S.F., Cepeda, S.F., Boyer, St. L., 14.

RUNS BATTED IN

Thomas, Pitt., 64; Banks, Chi., 53; Mays, S.F., Cepda, Sf., 42; Spencer,

Play It Alone Beats Pongfree

BOSTON (AP)-Gerald Colella's Play It Alone was an easy winner of the $10,000 Governor's handicap at Suffolk Downs Saturday as he showed extreme fondness for the heavy going under a clever ride by Chilean Jorge Contreras.

At the end of the one mile and 70 yards run in 1:45 1-5, Play It Alone had almost a five lengths spread on Joseph Marrone's Pongfree.

R. B. Carroll's favored Deadeye Dick was third, a neck away and Play It Alone, coupled with Peter Spiece in the wagering, paid $20.60, $9.00 and $5.40. Pongfree returned $14.80 and $8.50 while Deadeye Dick paid $3.00.

HONEYMOON OVER

Stumbling Dodgers Draw Scribe's Ire

LOS ANGELES (AP) — The honeymoon between the last place Los Angeles Dodgers and local sports writers ended Saturday with this barb:

"It is high time someone in authority does something about the doddering Dodgers besides alibi."

Sports Editor Paul Zimmerman's column in the Times was the first real blast against the Dodgers since they moved here from Brooklyn.

"It has been some weeks now," Zimmerman wrote, "since the Dodgers were able to blame their weird antics on the diamond on the Chavez Ravine problem and they're still kicking away victories in Class D fashion.

"The loyal Los Angeles fans, who are well on their way toward setting a new National League attendance record, are entitled to something better.

"Dodger management is still giving the fans doubletalk. . .

"There's no real excuse for a team dropping from world's champions to the depths of the National League in two years.

"Oh, we've had excuses aplenty. The move West upset our finely tempered Dodgers. It didn't seem to have anything but good effects on the San Francisco Giants.

"The Coliseum's left-field fence developed a mental hazard for our pitchers and a handcuffing challenge to our hitters, it was said. It doesn't seem to have bothered opponents.

"Our lads have been trying too hard to please the great outpouring of Los Angeles fans. . That's a laugh. These Dodgers are not the same who mastered many a tense World Series situation when the real pressure is on.

"There's no real purpose to be served by recounting the strange fielding, throwing, non-hitting and pitching mistakes made by the ball club. Besides, they are too numerous to mention.

"Los Angeles fans already have poured a couple of million dollars in at the box office to see it perform like a major league club. On occasion, especially against the world's champions, it has.

"Up to now all that management has done is come up with a couple of player swaps with its farm clubs and a deal of no earth-shaking proportions with Cincinnati. The time for outside transactions is past. . From now on any correcting of existing conditions must come from within."

Glitter Cops Oaks, Retires Coaching Cup

NEW YORK (AP) — The Calumet Farm put another big gold trophy into retirement Saturday when A Glitter showed her heels to 11 rivals in the slop and mist at Belmont Park and won the $71,450 Coaching Club American Oaks.

Jockey Ismael Valenzuela, who missed a chance to grace the winner's circle two weeks ago when Calumet's Tim Tam suffered a broke, foot bone in the Belmont Stakes, made the grade this time.

Under his expert handling, A Glitter drew away from Spar Maid an eighth of a mile from home and registered a half-length victory in America's premier race for 3-year-old fillies.

The victory enabled Mrs. Gene Markey of Calumet Farm to retire the Coaching Club Cup. Calumet won the 1949 Oaks with Wistful and the 1952 edition with Real Delight.

The Oaks, often called the fillies' Belmont Stakes, is the longest, toughest and richest race of its kind in this country. Twelve started, all carrying 121 pounds.

Laurel holds the Maryland record of $194,244 for one - day daily double wagering.

BOXING

McKoin, Boudreaux Clash Tuesday Night At Kallio's

Irish Johnny McKoin, who lost a razor-thin decision to Al Boudreaux here last winter, tries for a different ending at Kallio's Tuesday night when the two welter-weight favorites clash in a 10-round main event.

Boudreaux, the very popular Westwego Frenchman, won a dramatic one-point nod over Bastrop's McKoin in their last meeting. The smooth boxing fighter is expecting a bigger margin this time while slugger McKoin is going for a knockout.

The 10-round feature heads a card that will have crowd-pleasing Dewayne Garris pitted against 190-pound rookie Jimmie Bell of Dallas. Boasting five knockouts in a row, Garris has moved up from the welter-weight ranks to his two-year career to his present 170 pounds. The lanky slugger will face Bell, a 26-year-old ex-Golden Glover, over the four-round route.

Three other four-round bouts are on the card. Paul Estrada of Barksdale Field at Shreveport will fight Bastrop's Johnny Allen. Estrada weighs 129 and Allen 136. Welterweights Jesse Goins of Monroe and James Singleton of Shreveport, who have divided two of the best supporting bouts shown here in some time, will tangle in the rubber match. Lester Gillhart of Shreveport and Robert Williams of Monroe, both 160, will clash in the other prelim.

The McKoin-Boudreaux bout offers a "slugger vs. boxer" angle with the Bastrop fighter the puncher and Boudreaux the boxer. However, Boudreaux packs a good punch and McKoin doesn't seem to win them all by knockouts.

"I'm in good shape and I'm ready for a tough fight," says Boudreaux. "I'm in shape to go 20 rounds."

McKoin and Boudreaux were originally matched for May 13 but McKoin suffered a cut eye in training and the bout was postponed until this week.

Joe Engi of Shreveport will be the night's referee but will not score the fight. Three judges will be announced at fightime. Loy Scarborough will be the announcer.

Advance tickets may still be purchased for the fight program at Kallio's residence office at 1101 Jackson, at Fink's Clothing Store and at Arlie's Cafe in Bastrop. Over half the ringside seats, selling for $2.50, are gone already, Kallio said. General admission is $1.50 and children under 16 can get in for 75 cents.

PILE-UP AT HOME PLATE — Chicago White Sox catcher Sherman Lollar is almost bowled over by Baltimore Orioles left fielder Gene Woodling, but holds onto ball and Lollar is out on an attempted double steal in fourth inning yesterday at Chicago. Other half of double steal, Dick Williams, was safe at second .(AP Wirephoto)

Booth Leads Big 8 League Batting Race

RUSTON, La. (Special) Northwestern State's all-around athlete, Billy Jack Booth, tops the Big Eight Baseball League hitters with a .500 batting average, according to figures released yesterday by Lawrence J. Fox, league president.

Ben Carroll, former Louisiana Tech star with seven years seasoning in the Big Eight, is the long ball hitter with four home runs for the young season.

Two pitchers, Pat Centilli, Sam Houston State star playing with Minden, and Larry Williams, Ole Miss ace toiling for Bernice, are tied for current pitching honors, each with 3-0 records.

The leader:

BATTING

Player, club	AB	H	Pct.
B. J. Booth, Bernice	34	17	.500
Allen, Koch, Homer	12	6	.500
James Farrar, Minden	23	11	.478
Milford Andrews, Minden	15	7	.467
Jimmie Orton, Minden	23	10	.435
Harold Hoffman, Bastrop	24	10	.417
Bobby Elkins, Bernice	27	10	.370
Ben Carroll, Bernice	30	11	.367
Dale Alexander, Bastrop	22	8	.364
Glenn Schuler, Ruston	36	12	.333
Bill Carr, El Dorado	31	10	.322
Jim Williams, Ruston	31	10	.322
Butler Powell, Ruston	32	10	.312
Tommy Bell, Homer	29	9	.310

Other Leaders

Home runs—Ben Carroll, Bernice, 4; Johnny Emmons, Bernice, 2; Red Parker, Bernice, 2; Carey Dempsey, Homer, 2; Jackie Moreland, Homer, 2; James Farrar, Minden, 2; Bob Weaver, Minden, 2; Butler Powell, Ruston, 2; Clyde Berry, Ruston, 2.

Pitching (won-lost records)—Pat Centilli, Minden, 3-0; Larry Williams, Bernice, 3-0; Butch McCullum, Minden, 2-0; Allen Koch, Homer, 2 0; Carl Foster, Minden, 1-0; Bobo Thompson, Bastrop, 1-0.

Bolt Maintains 1-Stroke Lead In Flint Open Golf

By DAVE DILES

FLINT Mich. (AP)-Tommy Bolt fired a par 72 Saturday and held his one-stroke lead at the halfway mark of the $52,000 Flint Open Golf Tournament. It was the sixth straight round Bolt finished ahead of the field since the start of the U. S. Open which he won at Tulsa last week.

Bolt finished the round early and then watched as one competitor after another tried — and failed — to better his 36-hole total of 141.

Ted Kroll, who has not won a tournament since the 1956 "World" event, three-putted the 17th green or he would have tied the National Open champion. Kroll settled for a 71 and a two-day total of 142.

Bill Johnston, the Texas Open champion from Provo, Utah, missed a four-foot putt on the 18th green and but for that he would have tied Kroll for second place.

Johnston deadlocked with four others at 143, one under par at the Warwick Hills Country Club course at nearby Grand Blanc.

They are Bill Caper Jr. of Apple Valley, Calif., Bob Rosburg of Palo Alto, Calif., Doug Sanders of Miami Beach and Ernie Vossler of Midland, Tex.

A dozen golfers were within a few strokes of the lead in the 72-hole tournament.

Bolt described his play as "very ordinary" but saved some salty remarks for tournament officials. As he stepped off the 18th green, the lantern - jawed Bolt asked, "who's running this tournament? Are there any marshals at all out there?"

He said the huge gallery that followed him was "very rude and inconsiderate" to Gary Player, the young South African who finished second to Bolt in the Open. Bolt said spectators went around and moved ahead after Bolt holed out his putt, but before Player had a chance at his.

"They never gave the kid a chance," Bolt growled. "I pleaded with them—I was very humble, really I was—but all they did was giggle."

Player, who had a 75 after a first-round 74, was miffed and refused to talk with newsmen. "I don't want to talk myself into trouble," he explained, "but what Bolt said says it all."

Former National Open champion Jack Fleck of Rochester, Mich., shaved a stroke off par and tied with Art Wall Jr. of Pocono Manor, Pa., and Tom Nieporte of St. Andrews, Ill., at 144, even par over the course that many of the professionals here say is the toughest they ever have played.

The Warwick Hills layout stretches for 7,280 rolling yards.

The leaders:

Tommy Bolt	69-72—141
Ted Kroll	71-71—142
Bill Casper Jr.	70-73—143
Bob Rosburg	73-70—143
Doug Sanders	71-72—143
Bill Johnston	72 71—143
Ernie Vossler	72-71—143
Jack Fleck	73-71—144
Art Wall Jr.	72-72—144
Tom Nieporte	71-73—144
Knox Evans	72-73—145
Julius Boros	73-72—145
Bo Wininger	72-73—145
Doug Ford	74-71—145
Don January	79-67—146
Ken Venturi	75 71—146
Mike Souchack	75-71—146
Billy Maxwell	76-71—147
Jim Ferree	75-72—147
Bill Collins	74-73—147
Arnold Palmer	76-71—147
George Bayer	71-76—147
Bill Nary	75-72—147
Jack Burke Jr.	73-74—147
J. C. Goosie	76-71—147
Al Balding	72 75—147
Al Besselink	73-74—147

SPORTS

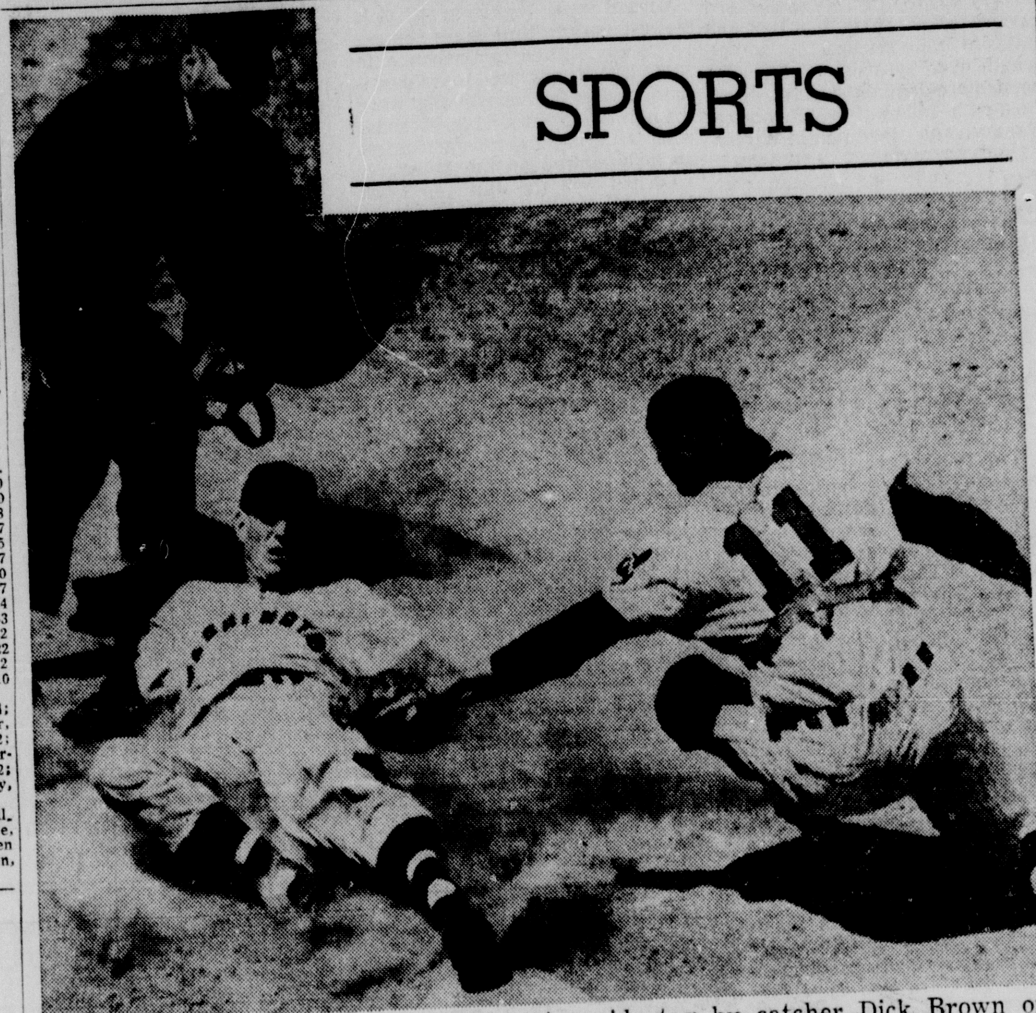

HE'S SAFE — Washington's Jim Lemon slides home with the Senator's fifth run in yesterday's game against the Cleveland Indians at Cleveland. He avoids tag by catcher Dick Brown on throw from second baseman Billy Moran. Plate umpire is Hank Soar. (AP Wirephoto)

One Killed, Another Hurt At Le Mans

LE MANS, France (AP) — A French driver had been killed and an American injured as the grueling rain-soaked 24-hour Le Mans sports car race neared the halfway mark early Sunday with a three-liter Ferrari and a British-driven Jaguar staging a nip and tuck battle for the lead.

Jean Mary of France was injured fatally and youthful Bruce Kessler of Los Angeles was injured early in the race. Their cars collided as rain made the course slippery and resulted in numerous smashups.

Kessler suffered severe chest injuries and was rushed to a hospital. He was in fifth place at the time.

The lead changed hands twice within an hour around midnight in an exchange of pit stops. But as the dwindling field headed into the morning hours, the Ferrari, driven by Phil Hill of Los Angeles and Olivier Gendebien of Belgium held a slight lead.

The low flat Jaguar, piloted by ex-winners Duncan Hamilton and Yvor Bueb, closed in during a heavy rain storm as the Ferrari slowed hown. Both Hamilton anh Bueb are rated among the best wet track drivers.

Third in the chase, was a 12-cylinder Ferrari of Wolfgang Von Trips and Wolfang Seidel of Germany. But a few minutes later Seidel went off the track. He was not injured but gave up the race and third was taken over by an Aston Martin, driven py Tony Brooks of Britain and Maurice Trintignant of France.

Two more Americans, Edward Hugus of Pittsburgh and Ernst Erikson of Chicago were in 11th place with a Ferrari after eight hours but they trailed the leaders by 10 laps, 80 miles.

Theater owner D. E. Martin of Columbus, Ga., pulled into the pits after six hours and gave up two hours later when he was unable to get his Ferrari back into top condition.

Egnine trouble eliminated the two cars of last year's winning Jaguar team. One was driven by Maston Gregory of Kansas City. Both Jags were forced out in the first hour.

The race xxx 2nd graf previous b50.

PAINED OUT

LITTLE ROCK, Ark. (AP)—Rain washed out semifinal matches in the Southwest Open Tennis Tournament here Saturday. Play was reset for Sunday.

1-0 CHISOX WIN

Pierce Blanks Birds On 2 Hits

CHICAGO (AP) — Lefty Billy Pierce yielded only two singles and faced 29 batters in a 1-0 Chicago White Sox triumph over the Baltimore Orioles Saturday.

Baltimore's Billy Loes, stormy right-hander, gave the White Sox only four hits and his throwing error produced an unearned Chicago run in the first inning.

It was the fifth Chicago shutout victory in six games and its ninth straight over Baltimore.

Pierce, notching his sixth victory against five defeats, yielded only a fourth-inning single by Dick Williams and a ninth-inning single by pinch hitter Al Pilarcik.

The clever White Sox southpaw did not give a walk and only two Orioles were left on base.

Pierce's only trouble came in the fourth when Gene Woodling's bounder squirted through first baseman Ray Boone for a two-base error and Williams' single advanced Woodling to third.

Pilarcik, batting for Loes in the ninth with one out, slammed a single to right. But Jim Busby's

The Orioles tried a double steal, but Woodling was out at the plate on a throw from second sacker Nellie Fox to catcher Sherm Lollar.

Gus Triandos grounded out to end the Baltimore fourth.

The lone Sox run came in the first as Jim Landis led off with a walk, moved to second on Fox' single over short and scored when Loes threw wild past first on Billy Goodman's smash to the mound. drive was snared in left by Jim Rivera at the wall and Pierce got Woodling on a roller to short to end the game.

BALTIMORE	ab r h bi	CHICAGO	ab r h bi
Busby cf	4 0 0 0	Landis cf	3 1 1 0
Woodling lf	4 0 0 0	Fox 2b	3 0 1 0
Williams rf	3 0 1 0	Goodman 3b	3 0 1 0
Triandos c	3 0 0 0	Boone 1b	2 0 0 0
Robinson 3b	3 0 0 0	Lollar c	3 0 0 0
Castle'an ss	3 0 0 0	Smith rf	2 0 0 0
Gardner 2b	3 0 0 0	Rivera lf	3 0 0 0
Boyd 1b	3 0 0 0	Aparicio ss	3 0 1 0
Loes p	2 0 0 0	Pierce p	3 0 0 0
APilarcik	1 0 1 0		
Totals	29 0 2 0	Totals	25 1 4 0

a-Singled for Loes in ninth.

Baltimore	000 000 000—0
Chicago	100 000 000—0

E-Loes, Boone. PO-A—Chicago, 27-10, Baltimore 24-9. DP-Gardner and Boyd, Castleman and Boyd. LOB-Chicago 4, Baltimore 2. S-Fox.

	IP	H	R	ER	BB	SO
Pierce (W, 6-5)	9	2	0	0	0	3
Loes (L, 0-7)	8	4	1	0	3	3

U-Runge, Tabacchi, Stewart, Paparella. T-1:43. A-6,585.

FIRES 71

Miss Berg Keeps Lead In Western

ERIE, Pa., (AP) — Defending champion Patty Berg of St. Andrews, Ill., shot a 2-under-par 71 Saturday to increase her lead from one to five strokes in the third round of the women's Western Open Golf Tournament at Kahkwa Country Club.

Miss Berg, who has won the title six times, carded a 35-36—71 over the 6,370-yard course, which has a par of 37-36—73. She now has a 54-hole total of 218.

Tied for second with totals of 223 are Mickey Wright of Chula Vista, Calif., and Beverely Hansen of Indio, Calif. Miss Hansen shot a 12-over-par 38-37—75 but managed to remain in second. Miss Wright, who was sixth on the list after Friday's round fired a one-below-par 37-35—72 to deadlock with Miss Hansen.

One stroke behind them is Wiffie Smith, of St. Clair, Mich., who shot a 74 for a total of 224. Trailing her by two strokes is Louise Suggs, of Sea Island, Ga., who carded a 75 to make her total 226.

Mary Lena Falk of Thomasville, Ga., had the best round—a 3-under-par 70.

Anne Quast of Everett, Wash., is the only amateur left in the top 20. She had a 78 for a total score of 234.

The leaders:

Patty Berg	75-72-71—218
Mickey Wright	78-73-72—223
Beverly Hansen	72-76-75—223
Wiffie Smith	73 77-74—224
Louise Suggs	76-75-75—226
Mary Lena Falk	80-77-70—227
Jackie Pung	73-77-78—228
Kathy Cornelius	76-74-79—229
Marlene Bauer Hagge	71-82 76—229
Betsy Rawls	74-82-74—230
Joyce Ziske	79-79-73—231
Alice Bauer	79-79-74—232
Betty Dodd	71-83-78—232
Jo Ann Prentice	76 77-79—232
Marilynn Smith	80-74-79—233
Gloria Fecht	77-80-76—233
x-Anne Quast	78-78-78—234
Gloria Armstrong	77-74-78—235
Betty Jameson	79 79-77—235
Fay Crocker	79-74-83—236

x-Denotes amateur.

Two Horses Die In Race Track Mishap

CHARLES TOWN, W. Va. (AP)-A race horse out for a morning workout suddenly bolted, tossed his rider, reversed his field and crashed into two other mounts at Charles Town race track Saturday.

Two horses were killed outright, and a third was injured. Two riders were hospitalized. The third was treated for minor injuries and returned to race in the afternoon.

The freak accident occurred about 9:30 a.m. Robert Hensley, 18-year-old exercise boy from Orange, Va., was working out Nicest Man.

As he went into the far turn of the three - quarter mile track, Nicest Man reared, tossing Hensley, and wheeled around.

The horse started running back up the track in the opposite direction and slammed directly into two other horses, Sod and Cona's Jacket.

Nicest Man and Sod were killed outright. Cona's Jacket suffered undetermined injuries and officials said an attempt would be made to save him.

Philip R. Sage, 47-year-old jockey from Schuylersville, N. Y., riding Cona's Jacket, and Carl Gambardella, 18, of New Haven, Conn., up on Sod, were thrown to the track.

Sage suffered a back injury and reportedly was paralyzed from the waist down. Hensley had two ribs broken. Gambardella was checked over at the hospital and released.

Big Eight

MINDEN WINS, 6-2

MINDEN, La.(Special) —Minden rallied from a 2-0 deficit with three-run flurries in the fourth and sixth to defeat Bernice, 6-2, here last night in a Big Eight game.

Red Parker's homer with one on in the third gave Bernice a short-lived 2-0 lead. Minden scored three times after two were out in the third. Bernice starter A. L. Gatewood walked four striaght men to force in one run and Minden starter George Myers drove in two more with a single.

Myers had 2 singles for the night for 3 runs-batted-in and Ralph Plumlee also got 2 hits for the winners. Billy Jack Booth's 2 singles and Parker's homer and single paced Bernice.

Score by innings:

Bernice	002 000 0—2	7 1
Minden	000 303 x—6	5 1

Gatewood, Halley 4 and Carroll; Myers, Centilli 7 and Farrar.

WHIP INDIANS

Pearson, Plews Spark Senators

CLEVELAND (AP) — Albie Pearson and Herb Plews rapped out four hits apiece Saturday in leading the Washington Senators to an 11-7 victory over the Cleveland Indians. The Senators had 16 hits, including home runs by Jim Lemon and Clint Courtney.

The Senators scored two runs in each of the first two innings off starter Cal McLish, and added six runs in the fourth off Don Ferrarese and Jim Constable. Washington made it 11-0 in the fifth on a walk, sacrifice and a single by Pearson. Gary Bell and Don Mossi finished up for the Indians.

Pedro Ramos evened his pitch-record at 5-5, although he couldn't finish. The Indians nicked him for five runs in the seventh inning on Vic Power's home run and four straight singles following a pair of walks. They knocked him out in the ninth with three straight hits while scoring two runs.

The Indians collected 13 hits as they went down to their fourth straight loss.

WASHINGTON	ab r h bi	CLEVELAND	ab r h bi
Pearson cf	5 1 4 1	Minoso lf	5 1 2 1
Plews 2b	4 1 4 3	Hunter ss	5 1 2 1
Chrisley lf	5 1 1 1	Power 3-1b	5 1 2 1
Sievers 1b	4 1 2 1	Vernon 1b	2 0 1 0
Courtney c	5 1 1 3	aGeiger cf	2 0 0 0
Bridges ss	4 0 0 0	Colavito rf	3 1 1 0
J. Lemon rf	3 3 1 1	Held cf-3b	4 1 0 0
Yost 3b	4 1 1 0	Brown c	4 1 1 1
Ramos p	3 2 2 1	Moran 2b	4 1 1 1
Clevenger p	0 0 0 0	McLish p	0 0 0 0
		Fer'ese p	1 0 1 0
		Constable p	1 0 1 0
		bDoby	1 0 1 1
		Bell p	0 0 0 0
		CR. Lemon	1 0 0 0
		Mossi p	0 0 0 0
Totals	37 11 16 11	Totals	38 7 13 6

a-Ran for Vernon in 4th. b-Singled for Constable in 6th. c-Flied out for Bell in 8t

Washington	220 610 000—11
Cleveland	000 005 002—.7

E-None. PO-A—Washington 27-8; Cleveland 27-17. DP-Brown and Hunter; Bridges Plews and Sievers; Colvaito and Brown; Power, Hunter and Power; Yost, Plews and Sievers. LOB—Washington 8, Cleveland 8.

2B-Plews, Colavito, Minoso, Power. HR—J. Lemon, Courtney, power. S-Pearson, Ramos 2.

	IP	H	R	ER	BB	SO
Ramos (W, 5-5)	8	13	7	7	4	3
Clevenger	1	0	0	0	1	0
McLish (L, 3-4)	1 2-3	6	4	4	1	1
Ferrarese	1 1-3	4	4	4	1	1
Constable	3	4	3	3	1	0
Bell	2	1	0	0	3	1
Mossi	1	1	0	0	0	0

WP-McLish. U-Soar, Umont, Summers, Honochick. T-2:50. A-4,234.

The STANDINGS

SATURDAY'S BASEBALL
By The Associated Press
AMERICAN LEAGUE

Detroit 1, New York 0
Chicago 1, Baltimore 0
Washington 11, Cleveland 7
Kansas City 8, Boston 5, night

	Won	Lost	Pct.	Behind
New York	38	21	.644	
x-Boston	31	31	.500	8½
Detroit	30	30	.500	8½
x-Kansas City	29	30	.492	9
Chicago	29	31	.483	9½
Washington	28	32	.467	10½
Cleveland	29	34	.460	11
Baltimore	27	32	.458	11

X-Playing night games.

SUNDAY'S GAMES

New York at Detroit — Larsen (5-1) vs. Hoeft (6-5).
Baltimore at Chicago — O'Dell (77) vs. Wilson (6-5).
Boston at Kansas City — Brewer (3-5) vs. Dickson (4-3).
Washington at Cleveland (2)—Stobbs (2-5) and Griggs (3-3) vs. Narleski (8-5) and Grant (5-4)

NATIONAL LEAGUE

Cincinnati 9, Chicago 3
St. Louis 2, Milwaukee 1
Pittsburgh 11, Los Angeles 7
San Francisco at Philadelphia, postponed, rain

	Won	Lost	Pct.	Behind
Milwaukee	33	24	.579	—
San Francisco	33	29	.532	2½
Pittsburgh	32	29	.525	3
Cincinnati	28	27	.509	4
St. Louis	29	29	.500	4½
Chicago	30	33	.476	6
Philadelphia	27	31	.466	6½
Los Angeles	25	35	.417	9½

SUNDAY'S GAMES

St. Louis at Milwaukee — Maglie (0-0) vs. Jay (1-0).
San Francisco at Philadelphia (2)—S. Miller (1-3) and Monzant (4-6) vs. Roberts (5-8) and Morehead (0-1).
Los Angeles at Pittsburgh (2) Williams (2-1) and Kipp (2-3) vs. Friend (9-6) and Raydon (2-2).
Chicago at Cincinnati (2) — Drabowsky (4-7) and Ellsworth (0-0) vs. Nushall (2-3) and Newcombe (1-6).

Valdes, Carter Dated For July

SPOKANE, Wash. (AP)—Cuba's Nino Valdes and Harold Carter of Linden, N.J., will meet here July 9 in a nationally televised 10-round heavyweight match, promoter Tommy Moyer said Saturday.

It will be the regular Wednesday night TV fight.

Carter outpointed Willi Besmanoff of Germany in a TV show last week, his first fight after 17 months in the Army.

The fight in the Spokane Coliseum will start at 6 p.m., PST, the first nationally-televised match to be staged here.

Inglewood's Purse Taken By Schmidt

INGLEWOOD, Calif. (AP) - Eddie Schmidt, a little 5-year-old who had tough luck here last summer, dashed past How Now in the stretch Saturday and won the $54,700 Inglewood Handicap before an estimated 47,000 at Hollywood Park.

How Now, the No. 2 betting favorite, ran second and Social Climber was third.

The winner's time was 1:41 3-5.

The winner paid $18 even, $8.40 and $3.40. How Now returned $4.50 and $2.70 and Social Climber paid $2.30.

It was the third consecutive victory for Eddie Schmidt, who boosted his lifetime earnings to $296,200 with the $31,650 purse.

Eddie Schmidt ran second in this race last summer, finishing just behind Find. It was one of five summer stakes races in which he was beaten by less than half a length.

Eddie Schmidt, owned by the Elobee Farm and trained by F.L. Carr, was handled by Alex Maese.

Before the first race, jockeys and officers of the Jockey's Guild lined up on the track near the winner's circle for a tribute to Jack Westrope, the veteran rider fatally injured here Thursday.

The crowd joined those on the track by standing for a moment of silence in tribute to Westrope's memory.

Track announcer Hal Moore read a brief eulogy:

"Jack Westrope, a former national champion, was one of the greatest jockeys the American turf has ever produced. He rode hard and he always rode to win... for his determination, his daring, his will to fin, his skill and his courage, he will always be remembered and respected."

Funeral services will be conducted for Westrope Monday at nearby Glendale.

Nicklaus To Meet Norville In Golf Finals

HUTCHINSON, Kan. (AP) — Jack Nicklaus, an 18 - year - old freshman at Ohio State, and Richard Norville of Oklahoma City, each won his match on the 16th hole Saturday in the semifinals of the men's Trans-Mississippi Amateur Golf Tournament.

They'll meet in the 36-hole final Sunday.

Nicklaus, of Columbus, Ohio, defeated Pete Dye the Indiana State champion from Indianapolis. Norville, 30, eliminated Duke Evans, a 21-year-old University of Wichita player from Wichita. Both won 3 and 2.

In 18-hole quarter-finals matches this morning, Nicklaus defeated Matt Taber of Lincoln, Nebe., 3 and 1, while Norville won six of the last seven holes to defeat H.J. Carey of Hutchinson, 2-up.

Evans defeated Don Nix., Lubbock, Tex., in his quarter-finals match 5 and 4. Dye defeated John Farquhar of Amarillo, 2 and 1.

SIGNS WITH GIANTS

NEW HAVEN, Conn. (AP)—George Goodchild Jr., 17-year-old shortstop from Stratford, was signed by the San Francisco Giants Saturday.

Baseball's Top Ten

BASEBALL'S TOP TEN
By The Associated Press
Leading Batsmen (based on 125 at bats)
AMERICAN LEAGUE

Player, Club	G	AB	R	H	Pct.
Vernon, Cle.	51	139	25	50	.360
Fox, Chi.	61	243	34	83	.342
Ward, K.C.	51	159	23	53	.333
Kuenn, Det.	50	190	27	63	.332
Colavito, Cle.	54	184	24	58	.315
Bridges, Wash.	61	217	25	68	.313
McDougald, N.Y.	50	183	28	57	.311
Kaline, Det.	60	213	27	66	.310
Cerv, K.C.	57	210	45	65	.310
Malzone, Bos.	62	244	30	73	.299
Power, Cle.	55	217	36	65	.299

HOME RUNS

Jensen, Bos., 18; Cerv, K.C., 17; Triandos, Balt., 14; Gernert, Bos., Mantle, N.Y., Sievers, Wash., 12.

RUNS BATTED IN

Cerv, K.C., 53; Jensen, Bos., 49; Gernert, Bos., 40; Sievers, Wash., 37; Colavito, Cle., 35.

NATIONAL LEAGUE

Player, Club	G	AB	R	H	Pct.
Mays, S.F.,	60	241	51	92	.382
Musial, St.L.	55	199	30	73	.367
Dark, Chi.	46	186	21	64	.344
Skinner, Pitt.	57	217	45	73	.336
Crowe, Cin.	42	137	12	46	.336
Ashburn, Phila.	58	227	36	75	.330
Green, St.L.	51	158	22	52	.329
Cepeda, S.F.	61	246	43	79	.321
Hoak, Cin.	56	217	29	69	.318
Jones, Phila.	43	143	21	45	.315
Torre, Mil.	54	130	15	41	.315

HOME RUNS

Thomas, Pitt., 20; Banks, Chi., 18; Walls, Chi., Moryn, Chi., 15; Mathews, Mi., Mays, S.F., Cepeda, S.F., Boyer, St. L., 14.

RUNS BATTED IN

Thomas, Pitt., 64; Banks, Chi., 53; Mays, S.F., Cepda, Sf., 42; Spencer,

HONEYMOON OVER

Stumbling Dodgers Draw Scribe's Ire

LOS ANGELES (AP) — The honeymoon between the last place Los Angeles Dodgers and local sports writers ended Saturday with this barb:

"It is high time someone in authority does something about the doddering Dodgers besides alibi."

Sports Editor Paul Zimmerman's column in the Times was the first real blast against the Dodgers since they moved here from Brooklyn.

"It has been some weeks now," Zimmerman wrote, "since the Dodgers were able to blame their weird antics on the diamond on the Chavez Ravine problem and they're still kicking away victories in Class D fashion.

"The loyal Los Angeles fans, who are well on their way toward setting a new National League attendance record, are entitled to something better.

"Dodger management is still giving the fans doubletalk. . .

"There's no real excuse for a team dropping from world's champions to the depths of the National League in two years.

"Oh, we've had excuses aplenty. The move West upset our finely tempered Dodgers. It didn't seem to have anything but good effects on the San Francisco Giants.

"The Coliseum's left-field fence developed a mental hazard for our pitchers and a handcuffing challenge to our hitters, it was said. It doesn't seem to have bothered opponents.

"Our lads have been trying too hard to please the great outpouring of Los Angeles fans. . .That's a laugh. These Dodgers are mostly the same who mastered many a tense World Series situation when the real pressure is on.

"There's no real purpose to be served by recounting the strange fielding, throwing, non-hitting and pitching mistakes made by the ball club. Besides, they are too numerous to mention.

"Los Angeles fans already have poured a couple of million dollars in at the box office to see it perform like a major league club. On occasion, especially against the world's champions, it has.

"Up to now all that management has done is come up with a couple of player swaps with its farm clubs and a deal of no earth-shaking proportions with Cincinnati. The time for outside transactions is past. . .From now on any correcting of existing conditions must come from within."

Glitter Cops Oaks, Retires Coaching Cup

NEW YORK (AP) — The Calumet Farm put another big gold trophy into retirement Saturday when A Glitter showed her heels to 11 rivals in the slop and mist at Belmont Park and won the $71,450 Coaching Club American Oaks.

Jockey Ismael Valenzuela, who missed a chance to grace the winner's circle two weeks ago when Calumet's Tim Tam suffered a broke, foot bone in the Belmont Stakes, made the grade this time.

Under his expert handling, A Glitter drew away from Spar Maid an eighth of a mile from home and registered a half-length victory in America's premier race for 3-year-old fillies.

The victory enabled Mrs. Gene Markey of Calumet Farm to retire the Coaching Club Cup. Calumet won the 1949 Oaks with Wistful and the 1952 edition with Real Delight.

The Oaks, often called the fillies' Belmont Stakes, is the longest, toughest and richest race of its kind in this country. Twelve started, all carrying 121 pounds.

Laurel holds the Maryland record of $194,244 for one - day daily double wagering.

BOXING

McKoin, Boudreaux Clash Tuesday Night At Kallio's

Irish Johnny McKoin, who lost a razor-thin decision to Al Boudreaux here last winter, tries for a different ending at Kallio's Tuesday night when the two welterweight favorites clash in a 10-round main event.

Boudreaux, the very popular Westwego Frenchman, won a dramatic one-point nod over Bastrop's McKoin in their last meeting. The smooth boxing fighter is expecting a bigger margin this time while slugger McKoin is going for a knockout.

The 10-round feature heads a card that will have crowd-pleasing Dewayne Garris pitted against 190-pound rookie Jimmie Bell of Dallas. Boasting five knockouts in a row, Garris has moved up from the welter-weight ranks in his two-year career to his present 170 pounds. The lanky slugger will face Bell, a 26-year-old ex-Golden Glover, over the four-round route.

Three other four-round bouts are on the card. Paul Estrada of Barksdale Field at Shreveport will fight Bastrop's Johnny Allen. Estrada weighs 129 and Allen 136. Welterweights Jesse Goins of Monroe and James Singleton of Shreveport, who have divided two of the best supporting bouts shown here in some time, will tangle in the rubber match. Lester Gillhart of Shreveport and Robert Williams of Monroe, both 160, will clash in the other prelim.

The McKoin-Boudreaux bout offers a "slugger vs. boxer" angle with the Bastrop fighter the puncher and Boudreaux the boxer. However, Boudreaux packs a good punch and McKoin doesn't have to win them all by knockouts.

"I'm in good shape and I'm ready for a tough fight," says Boudreaux. "I'm in shape to go 20 rounds."

McKoin and Boudreaux were originally matched for May 13 but McKoin suffered a cut eye in training and the bout was postponed until this week.

Joe Engi of Shreveport will be the night's referee but will not score the fight. Three judges will be announced at fighttime. Loy Scarborough will be the announcer.

Advance tickets may still be purchased for the fight program, at Kallio's residence office at 1101 Jackson, at Fink's Clothing Store and at Arlie's Cafe in Bastrop. Over half the ringside seats, selling for $2.50, are gone already, Kallio said. General admission is $1.50 and children under 16 can get in for 75 cents.

Play It Alone Beats Pongfree

BOSTON (AP)-Gerald Colella's Play It Alone was an easy winner of the $10,000 Governor's handicap at Suffolk Downs Saturday as he showed extreme fondness for the heavy going under a clever ride by Chilean Jorge Contreras.

At the end of the one mile and 70 yards run in 1:45 1-5, Play It Alone had almost a five lengths spread on Joseph Marrone's Pongfree.

R. B. Carroll's favored Deadeye Dick was third, a neck away and a head in front of Circle K Farm's Sea Hymn.

Play It Alone, coupled with Peter Spiece in the wagering, paid $20.60, $9.00 and $5.40. Pongfree returned $14.80 and $8.50 while Deadeye Dick paid $3.00.

BIG RED SWEEPS LAKE

Cornell's Crew Surprise Winner Of Oars' Regatta

SYRACUSE, N.Y. (AP) — Cornell's patchwork varsity crew, which hadn't won a meet all year, stroked to a surprisingly easy victory Saturday to give the Big Red another clean sweep of the Intercollegiate Rowing Assn. Championships.

The Cornell varsity beat Navy by three lengths after the Big Red freshman and junior varsity had touched off the victory parade on windswept Onondaga Lake.

It was the fourth straight triumph in the varsity three-miler for Coach Stork Sanford's eight and the second time Cornell swept all three events in rowing's blue ribbon classic. The men from Cayuga did it for the first time in 1955.

In winning the varsity prize for the fourth straight time the Cornellians tied the record set by Cornell from 1909 to 1912. No other school can claim that honor.

Washington still holds the record of four sweeps in the IRA. Navy turned the trick in 1952.

Cornell, stroked by Johnny Meakem, a 21-year old senior from Bloomfield, N.J., took the lead from fast-starting MIT at the mile and a quarter mark.

Moving smoothly and with terrific power, the Big Red drew away from the others with every stroke. By the end of two miles it was just a question of who was going to finish second.

Navy's mixture of sophs and juniors came up in the last half mile to take second by a half length over Syracuse. California's sophomore-dominated crew was fourth followed by Princeton, Pennsylvania, Dartmouth, Wisconsin, MIT, and Columbia pulling up last in the ten-crew field.

Cornell was timed in 17:21.1, slowest varsity time since the regatta was shifted to Onondaga in 1952. The times for the Cornell frosh and junior varsity also were the slowest at Onondaga. A headwind of from six to eight miles an hour slowed up the crews.

Cornell won the Jim Ten Eyck Memorial Trophy for team honors for the fifth consecutive year.

"I was surprised at the ease with which we won the varsity race," said Sanford. "But after we won the jayvee race I felt we could win the varsity."

Cornell's great crew which won the IRA from 1955 through 1957, graduated en masse last June. This year's combination included four members of the undefeated 1957 jayvees, three from the third boat, and one graduate of the frosh shell. Meakem was the stroke of 1957 jayvees.

Although the Big Red lost all four of their spring meets, they did it by a total of 3.6 seconds, less than 62 feet. The only time they won anything was in the consolation race of the Eastern Sprint Championships at Princeton.

Another surprise was Penn's poor showing in the showpiece varsity. The high-stroking Quakers had finished second to Cornell last year.

Cornell closed strongly to capture the frosh and junior varsity races.

Sharpsburg Cops Purse At Stanton

STANTON, Del., (AP)-Roy E. Faircloth's Sparpsburg, never worse than third, sloshed from behind in the final 50 yards to gain a head victory over Tick Tock in the $24,750 Diamond State Stakes at rainy Delaware Park Saturday.

Jockey Nick Shuk booted the 3-year-old Alibhai chestnut to his fifth victory in seven starts this year. Sharpsburg, bought by Faircloth in 1957 from Calumet Farm, was timed in 1:45 1-5 for the mile and a sixteenth.

Sharpsburg, carrying top weight of 124 pounds, earned $17,325 to boost his 1958 earnings to $61,982. As the favorite in the field of eight he returned $5.00, $2.80 and $2.40.

The attendance was 20,000.

Tick Tock, toting 118 pounds, took the lead from Mrs. Irving Gushen's pace setting Star Rover at the far turn and appeared a winner until Shuk shook up Sharpsburg in the final 50 yards.

Tick Tock, paying $3.00 and $2.60, was five lengths ahead of the tiring Star Rover, who carried only 110 pounds and paid $5.00.

Olmedo Gains College Final With Douglas

ANNAPOLIS, Md. (AP)—Southern California's Alex Olmedo and Jack Douglas from Stanford advanced to the finals of the National Collegiate tennis championships Saturday to give the West Coast complete domination of the tournament.

Olmedo, the winner in 1956 and seeded No. 2 in this tournament, vanquished fifth-ranked Art Andrews of Iowa, 6-2, 6-1, 6-1.

Douglas, Stanford's quarterback who is playing sparkling tennis in his first full season away from football, toppled third-seeded Donald Dell of Yale, 6-3, 6-3, 6-4.

It was Douglas' second major upset of pre-tournament ratings. In his last outing, he defeated Tulane's top-seeded Ron Holmberg, 6-3, 6-0.

Southern California continued its three-point lead over Stanford for the team championship, as Olmedo and Edward Atkinson defeated Andrews and Bob Potthast of Iowa 6-2, 6-4, 6-2, in the first of two semifinal doubles matches.

In the second, Douglas and David Nelson of Stanford were tied with Southern Cal's No. 2 doubles team of Jim Buck and Edwardo Guzman when rain, which had threatened all day, forced suspension of the match. Stanford had taken the first set 6-3, Southern Cal the second 6-2 and they were tied three games each in the third in the best 3-out-of-5 match. It will be continued Sunday.

Southern Cal had 11 points for the team championship and Stanford had eight and needed to win all remaining matches for a tie.

Iowa was third in team standings with six points.

JUST RECEIVED New Shipment
Famous Cajun Fly Bugs
Ask any Fisherman who's tried them
COLBERT'S
Hardware & Sportsmen's Headquarters
401 Natchitoches West Monroe

Little League

NORISIDE LEAGUE

Team	Won	Lost	Pct.
Van-Trow	5	2	.714
Monroe Police	4	2	.667
United Gas	3	3	.500
Gay Clothing	2	3	.400
Louisiana Plumbing	2	4	.333
Monroe Brick	2	4	.333

Monday's Game
Gay's vs. La. Plumbing, 7:00.

Tuesday's Game
United Gas vs. Police, 7:00.

Wednesday's Game
Van - Trow vs. Monroe Brick, 7:00.

Thursday's Game
Police vs. Gay's, 7:00.

Friday's Game
La. Plumbing vs. Van Trow, 7:00.

Saturday's Game
Monroe Brick vs. United Gas, 7:00.
(All games at Forsythe Park).

SOUTHSIDE LEAGUE

Team	Won	Lost	Pct.
North Monroe Lions	5	1	.833
Friendly Finance	4	2	.667
The Palace	3	4	.429
KLIC	3	4	.429
Twin City Printing	2	4	.333
Lennon Motors	2	4	.333

Monday's Game
KLIC vs. Twin City, 7:00.

Tuesday's Game
Palace vs. Lions, 7:00.

Wednesday's Game
Lennon vs. Friendly Finance, 7:00.

Thursday's Game
Twin City vs. Lennon, 7:00.

Friday's Game
Lions vs. KLIC, 7:00.

Saturday's Game
Friendly Finance vs. Palace, 7:00.
(All games at Bernstein Park).

KLIC moved out of the Southside League basement with a 10-9 victory over second place Friendly Finance last night. Panzico and Oglesby paced the winners' attack with 2-4 each and Hale got 2-3 for the losers. Wilkerson and Earl was the winning battery over Bloomer and Rowell.

The Northside League was rained out.

29 Pros, 28 Amateurs For Open Tourney

NEW YORK (AP) — Entries from 29 professionals and 28 amateurs — the third largest total in the brief history of the event — has been received for the sixth U. S. Golf Assn. Women's Open Championship, the USGA has announced.

The tournament will be played at the Forest Lake Country Club, Bloomfield Hills, Mich., June 26-28.

The event, taken over by the USGA in 1953, hit a high mark last year when 98 players — mostly amateurs — entered and 95 started at Winged Foot, Mamaroneck, N. Y. It was won by pro Betsy Rawls after a memorable finish in which Jackie Pung was disqualified after making the best score because she turned in a card with a wrong score on one hole.

The 1954 tournament at Salem, Mass., won by the late Babe Didrikson Zaharias, drew 58 entries and 53 starters.

This year's list includes all the previous USGA winners except Mrs. Zaharias and three players who won the women's open title event. They are Miss Rawls, 1953 before the USGA took over the and 1957, Fay Crocker of Uruguay, 1955, and Kathy Cornelius, 1956, and the pre-1953 champions Patty Berg, Betty Jameson and Louise Suggs.

Other leading professionals include Mrs. Pung Mickey Wright, Wiffi Smith, Mary Lena Faulk Ruthie Jessen, Marlene Bauer Hagge, Alice Bauer, Marilynn Smith, Bev Hanson and Joyce Ziske.

Among the top amateurs entered are former U. S. Women's amateur champion Barbara Romack of Sacramento, Calif.; Barbara McIntire of Toledo and Jupiter, Fla., who carried Mrs. Cornelius to a playoff in the 1956 Open, Anne Richardson of Columbus, Ohio, Anne Quast of Seattle, Mrs. Paul Dye of Indianapolis and Judy Bell of Wichita, Kan.

Two 18-hole rounds will be played Thursday and Friday, June 26-27, then the field will be cut to the 40 low scorers and ties for the 36-hole final Saturday.

Phillies, Giants Washed Out

PHILADELPHIA (AP) — The Philadelphia Phillies-San Francisco Giants game was rained out Saturday with the Phillies at bat in the first inning.

The Giants were scoreless in their half of the first, with Jack Sanford on the mound for the Phillies. The Phils had two on and two were out when the game was held up, and eventually washed out. Johnny Antonelli was pitching for the Giants.

THE MUFFLER KING
Sizes and Types for All Make Cars
WEINBERG
AUTO PARTS CO
Ph. FA 2-8865
1202 DeSiard Monroe

RECORD CATCH — George Langston displays prize brown trout he snagged last April in Dale Hollow Lake near Nashville, Tenn. It weighed 26 pounds 2 ounces, American record for such trout caught on rod-reel. (AP Wirephoto)

OUTDOORS

By DION HENDERSON
The Associated Press

The American record for brown trout has been boosted from 24 pounds to 26 pounds, 2 ounces, and the fishermen who have about convinced their wives that browns don't amount to much these days now can back up and start over.

Not many big browns are caught, for a fact. The world record for sports fishing is 39½ pounds and when one Willie Muir hauled his catch from the water of Loch Awe in Scotland he couldn't have had much idea just how much of a record it was going to be. For it's stood 92 years now, and is in no danger.

In the U.S. browns of 32 and 37 pounds have been taken on the West Coast and Midwest, respectively, by net. But nothing like that by rod and reel.

Fishermen and fish management officials have come into a form of agreement on browns in recent years, albeit for different reasons.

Anglers who return from brown stocked waters with naught to show but a weary arm and a gnawing sense of frustration claim that it's the trout's fault.

Biologists who go into those same waters with shocking devices and find lunker browns in the pools anglers claimed were barren may have a lurking suspicion that the average brown is just a little too bright for the average fisherman. But since the economics of put and take stocking call for the highest possible creel return of planted fish, they've bypassed browns in favor of rainbows.

That, as a matter of record, is the official view in Tennessee, too. But an exception in the stocking of Dale Hollow Lake back in 1952, when 100 browns were included among the rainbows placed in the obey just below the dam has led directly to the new record.

George Langston took the fish this spring from those tailwaters of Dale Hollow, already famed for its walleyes and black bass.

Tennessee biologists promptly looked the giant over and came up with a surprising biography. Part of the 1953 planting, they said. A 6-year-old fish. Microscopic examination of the scales, which have growth rings something like the growth rings of trees, showed that the fabulous rate of growth put the big fellow into the major league in its third year.

That season, the fish more than doubled its length, growing from 13.2 inches to 27.1, testifying to the enormous fertility of the tailwater habitat.

Langston's fish, of course, may be the only one there. At least for the man who could put his average catch of browns into an empty cigarette package, it's a comfort to think so.

Colored Softball

MAJOR LEAGUE

Team	Won	Lost	Pct.
New Town	2	0	1.000
Southside	2	0	1.000
Booker T.	1	1	.500
Lions Trojans	1	1	.500
Oak Street	1	1	.500
H&A Ice Cream	1	1	[illegible]
Sterlington Hornets	0	2	.000
Foster Homes	0	2	.000

Monday's Games
H&A vs. Oak Street, 6:30.
Southside vs. Lions Trojans, 7:40

Tuesday's Games
Hornets vs. Booker T., 6:30.
Foster vs. New Town, 7:40.

Wednesday's Games
H&A vs. Trojans, 6:30.
Oak St. vs. Booker T. 7:40.

Thursday's Games
Southside vs. New Town, 6:30.
Hornets vs. Foster, 7:40.

Friday's Games
H&A vs. Booker T., 6:30.
Trojans vs. New Town, 7:40.

MINOR LEAGUE

Team	Won	Lost	Pct.
Red Sox	3	1	.750
John's Trading Cardinals	2	1	.667
Freeman Service Station	2	1	.667
Dotson's Braves	2	2	.500
Booker T. Giants	1	2	.333
Drillers	0	3	.000

Monday's Games
Cardinals vs. Freeman's, 4:25.
Giants vs. Drillers, 5:40.

Tuesday's Games
Red Sox vs. Freeman's, 4:25.
Braves vs. Drillers, 5:40.

Wednesday's Games
Cardinals vs. Giants, 4:25.
Red Sox vs. Drillers, 5:40.

Thursday's Games
Freeman's vs. Giants, 4:25.
Braves vs. Cardinals, 5:40.

Friday's Games
Red Sox vs. Giants, 4:25.
Drillers vs. Cardinals, 5:40.

PIONEER LEAGUE

Team	Won	Lost	Pct.
West Monroe	2	0	1.000
Richwood	2	0	1.000
Sportsman's	1	0	.500
Southside	1	1	.500
Mollie's Sports	0	2	.000
DeSiard Shoe Shiners	0	2	.000

Tuesday's Games
West Monroe vs. Shoe Shiners, 8:40.

Wednesday's Game
Richwood vs. Sports, 8:40.

Thursday's Game
Southside vs. Sportman, 8:40.

MIDGET LEAGUE

Team	Won	Lost	Pct.
Wolf Pack	3	0	1.000
Swayze St. Club	2	1	.667
H&A Ice Cream Jr.	1	1	.500
Southside Juniors	1	1	.500
Carver Homes	0	2	.000
Club Copacabana	0	2	.000

Monday's Game
Cubs vs. H&A Jrs. 3:00.

Tuesday's Game
Wolf Pack vs. Southside, 3:00.

Wednesday's Game
Copacabana vs. Carver, 3:00.

Thursday's Game
Cubs vs. Southside, 3:00.

Friday's Game
H&A vs. Carver, 3:00.

Dixie League

STANDINGS

Team	Won	Lost	Pct.
Ouachita National Bank	5	2	.714
Central Savings Bank	4	3	.571
Southern Equipment	3	4	.429
Missouri Pacific	2	5	.286

Tuesday's Games
Missouri Pacific vs. Central, 5:00.
Ouachita vs. Southern, 7:00.

Friday's Games
Ouachita vs. Missouri Pacific, 5:00.
Southern vs. Central, 7:00.

Zarro got 4 hits in 4 trips to pace Ouachita Bank over Central Bank, 8-6, in the Dixie League last night. Sims and Lewis was the winning battery over Causey and Bass. McStravick led Central at the plate with 3-4.

Marx and Oglesby was the winning battery as Missouri Pacific edged Southern Equipment, 7-6. Pratt was the leading hitter for the winners with 1-1 and Varino was the Southern star with 2-2 including a homer. Jones and Bass was the losing battery.

PITCHER SIGNED

MAMARONECK, N.Y. (AP)—High school pitcher John Crillo was signed Saturday by the San Francisco Giants.

The Mamaroneck High righthander will be assigned to the Giants' Hastings, Neb., team in the Nebraska State League.

MOSTLY NEW TALENT

72nd Wimbledon Opening Monday

By STERLING SLAPPEY

WIMBLEDON, England (AP)—The Wimbledon tennis championships open Monday at the ivy-covered All-England Club with largely a new cast of players, many of them too young to care if Tilden and Cochet played tennis or tiddlewinks

The climax of the 72nd Wimbledon—the men's singles championship round — will be on American Independence Day but there are few if any indications that America will have anything to be happy about tennis-wise on that day.

The sport that American men once dominated is now mostly in the hands of Australians. And not even the big, bear-like grip of Barry Mackay, a genial giant from Dayton, Ohio, is expected to bring the Wimbledon crown back to the United States.

Tennis is the sport which most closely follows form. The form sheets say emphatically that one of these Australians will win — Ashley Cooper, Mal Anderson, Mervyn Rose or Neale Fraser.

The form sheet, however, indicates something better for the United States in women's play.

Altheat Gibson of New York is widely held to be an outstandingly good bet for the women's singles. The women's finals are scheduled for July 5.

However, she has lost about a half a dozen matches this year—most recently to Britain's Christine Truman, who is seeded second behind Althea Gibson.

If Gibson fails to win, a streak of Wimbledon victories for American women stretching all the way back to 1938 will be broken.

American men lost their tight Dick Savitt's victory in 1951. Vic grip on Wimbledon singles after Seixas managed a win in 1953 and Tony Trabert in 1955. But in 1952, 1954, 1956 and 1957 the title went elsewhere.

Lew Hoad won the last two championships. He, Ken Rosewall and Trabert are now professionals. Seixas is finished with big tournaments.

Scores of other well known players of the late 1940s and 1950s have had enough of the international circuit winding from country to country, hotel to hotel and tournament to tournament year after year.

They have retired, turned professional or cut down on their activities, leaving the field wide open to young players in their 'teens or very early 20s.

Only three ex-Wimbledon men's singles winners will play this year —Jaroslav Drobny, the 1954 champion; Budge Patty, the 1950 winner and Jean Borotra, "the bounding Basque" who won in 1924 and 1926. Borotra will play in doubles only.

Borotra is the last grad athlete of the 1920s—the golden age of sports—who still actively plays his game.

There are even fewer old timers among the women. Only Miss Gibson and Mrs. Margaret Osborne Du Pont of Wilmington, Del. will play on the courts where they won titles. The Osborne year was 1948. Gibson is defending champion.

Two new women's stars who have sprung up this year may someday develop into great names and stars. They are Miss Truman and Brazil's Marie Bueno.

Of the other men during the golden age, Bill Tilden is dead and Henri Cochet retired long ago.

The top women players of recent years who are retired or professional are Maureen Connolly, Shirley Fry, Doris Hart and Louise Brough.

Singles seeds this year are:

Men — 1, Cooper, Australia; 2, Anderson, Australia; 3, Rose, Australia; 4, Fraser, Australia; 5, Luis Ayala, Chile; 6 Kurt Nielsen, Denmark; 7, Sven Davidson, Sweden; 8, MacKay.

Women — 1, Gibson; 2. Truman; 3, Mrs. Dorothy Knode, Forest Hills, N.Y.; 4, Bueno; 5, Shirley Bloomer, Britain; 6, Mrs. Zsuzsa Koermoeczy, Hungary; 7, Janet Hopps, Seattle; 8, Karol Fageros, Miami.

The seeding of MacKay is an official display of how far American tennis strength has shrunk.

During every Wimbledon since well before World War II America had from two to five seeded men stars.

Minor League

MINOR "A" LEAGUE

Team	Won	Lost	Pct.
North Monroe Lions	3	0	1.000
People's Homestead	3	1	.750
Monroe Glass	3	2	.600
Dew Music	2	2	.500
M.G.M. Insurance	1	2	.333
Fire Department	1	3	.250
Knights of Pythias	1	4	.200

Monday's Game
Fire Dept. vs. People's Homestead, 5:30

Tuesday's Game
Dew vs. M.G.M., 5:30.

Wednesday's Game
Monroe Glass vs. Lions, 5:30.

Thursday's Game
Fire Dept. vs. K. of P., 5:30.

Friday's Game
Lions vs. Dew, 5:30.

Saturday's Game
M.G.M. vs. Monroe Glass, 5:30.
(All games at Bernstein Park).

MINOR "B" LEAGUE

Team	Won	Lost	Pct.
Mark Brown	3	0	1.000
Kellogg Lumber	2	1	.667
Monroe Lions	1	3	.250
Wallace Paper	1	3	.250

Monday's Game
Wallace vs. Mark Brown, 5:30.

Tuesday's Game
Lions vs. Kellogg, 5:30.

Saturday's Games
Kellogg vs. Mark Brown, 3:30.
Lions vs Wallace, 5:30.
(All games at Forsythe Park)

MINOR 'C' LEAGUE

Team	Won	Lost	Pct.
News-Star	2	0	1.000
Spatafora Drugs	1	1	.500
Squire Shop	2	2	.500
North Monroe Kiwanis	1	2	.333
Mahr Poultry	1	2	.333

Wednesday's Game
Squire vs. News-Star, 5:30.

Thursday's Game
Mahr vs. Squire, 5:30.

Friday's Game
Spats vs. Kiwanis, 5:30.

Saturday's Game
News-Star vs. Spats, 2:00.
(All games at Forsythe Park).

Lyon pitched a no-hitter as the North Monroe Lions made the most of only 3 hits for an 11-6 triumph over M.G.M. Insurance in the Minor "A" League. Stacy was the Lions catcher and Roper and Morrison was the losing battery.

With Pro Bears

CHICAGO (AP) — The Chicago Bears Saturday announced the signing of end Ed Cooke for the 1958 National Football League campaign.

Cooke, a 21-year-old who started for Maryland last season, was named lineman of 1957 in the Atlantic Coast Conference.

Canada Selects Three Members Of Cup Combine

MONTREAL (AP)—Bob Bedard of Sherbrooke, Quebec, Don Fontana of Toronto and Paul Willey of Vancouver were named as Canada's Davis Cup team today. Canada meets Cuba July 3-5 in Toronto.

The announcement was made by Jack Spencer, chairman of the Davis Cup election Committee.

Lorne Main of Montreal is captain of the team and because only three others have been named, Main also will be available as a player.

BUY THAT CAR!
I'll help you finance it, insure it, and save you up to $125 or more!

John C. Ensminger
612 N. 3rd St.
DIAL FA 5-1377
MONROE, LA.
STATE FARM BANK PLAN* is the modern way to buy a new or used car. Save money with low borrowing rates, and with State Farm's low renewal rates on auto insurance, made possible by our famous Membership Fee Plan. I'll handle details for you. Call me before you buy!
*Loans arranged through a local bank.
STATE FARM MUTUAL AUTOMOBILE INSURANCE COMPANY Home Office: Bloomington, Ill.
STATE FARM INSURANCE
ENJOY THE CBS-TV BASEBALL GAME OF THE WEEK every Saturday.
presented by YOUR STATE FARM AGENT

FREE TIRE DEAL

FIRST QUALITY
FISK
CUSTOM DELUXE
TIRES
You get one tire FREE with each tire you buy at regular list price, plus your old recappable tires.
NO MONEY DOWN
12 MONTHS TO PAY
FREE MOUNTING
MASSEY'S SERVICE CENTER
801 Jackson FA 3-6613
ECONOMY AUTO SUPPLY
116 Trenton West Monroe FA 2-2848

SUNDAY, JUNE 22—1:00 PM
TWIN CITY SPEEDWAY
WEST MONROE, RACE TRACK
Admission 90c Adults 50c Children
Follow Natchitoches Street to Old Natchitoches Road and Old Natchitoches Road to Downey Pines Road. Track is located 1/4 mile on Downey Pines Road near gravel pits.
Plenty Free Parking—Plenty of Seats

note to tall guys:
HART SCHAFFNER & MARX
suits you perfectly
Whether you're 5' 10" or over 6'... you can be sure of an exact fit here. Hart Schaffner & Marx tailors four special sizes and shapes for tall men. If you're built for a tall size... we've got it! Stop in soon for the best fit you've ever had.
MEMBER DOWNTOWN PARK-SHOP INC.
Priced from $65 Other Brands from $39.95
See Our New Selection of Stetson and Fifth Avenue STRAWS from $5
BIG SELECTION OF NEW SPRING PATTERNS
WALKOVER SPORT SHOES from $15.95
We carry a complete selection of samples of Hart - Schaffner & Mark materials for custom tailored suits for the more discriminating.
D. Masur AND SONS
USE OUR 90-DAY CHARGE ACCOUNT— —PAY ONLY ⅓ EACH 30 DAYS

BIG RED SWEEPS LAKE

Cornell's Crew Surprise Winner Of Oars' Regatta

SYRACUSE, N.Y. (AP) — Cornell's patchwork varsity crew, which hadn't won a meet all year, stroked to a surprisingly easy victory Saturday to give the Big Red another clean sweep of the Intercollegiate Rowing Assn. Championships.

The Cornell varsity beat Navy by three lengths after the Big Red freshman and junior varsity had touched off the victory parade on windswept Onondaga Lake.

It was the fourth straight triumph in the varsity three-miler for Coach Stork Sanford's eight and the second time Cornell swept all three events in rowing's blue ribbon classic. The men from Cayuga did it for the first time in 1955.

In winning the varsity prize for the fourth straight time the Cornellians tied the record set by Cornell from 1909 to 1912. No other school can claim that honor.

Washington still holds the record of four sweeps in the IRA. Navy turned the trick in 1952.

Cornell, stroked by Johnny Meakem, a 21-year old senior from Bloomfield, N.J., took the lead from fast-starting MIT at the mile and a quarter mark.

Moving smoothly and with terrific power, the Big Red drew away from the others with every stroke. By the end of two miles it was just a question of who was going to finish second.

Navy's mixture of sophs and juniors came up in the fast half mile to take second by a half length over Syracuse. California's sophomore-dominated crew was fourth followed by Princeton, Pennsylvania, Dartmouth, Wisconsin, MIT, and Columbia pulling up last in the ten-crew field.

Cornell was timed in 17:21.1, slowest varsity time since the regatta was shifted to Onondaga in 1952. The times for the Cornell frosh and junior varsity also were the slowest at Onondaga. A headwind of from six to eight miles an hour slowed up the crews.

Cornell won the Jim Ten Eyck Memorial Trophy for team honors for the fifth consecutive year.

"I was surprised at the ease with which we won the varsity race," said Sanford. "But after we won the jayvee race I felt we could win the varsity."

Cornell's great crew which won the IRA from 1955 through 1957, graduated en masse last June. This year's combination included four members of the undefeated 1957 jayvees, three from the third boat, and one graduate of the frosh shell. Meakem was the stroke of 1957 jayvees.

Although the Big Red lost all four of their spring meets, they did it by a total of 3.6 seconds, less than 62 feet. The only time they won anything was in the consolation race of the Eastern Sprint Championships at Princeton.

Another surprise was Penn's poor showing in the showpiece varsity. The high-stroking Quakers had finished second to Cornell last year.

Cornell closed strongly to capture the frosh and junior varsity races.

Sharpsburg Cops Purse At Stanton

STANTON, Del., (AP)-Roy E. Faircloth's Sparpsburg, never worse than third, sloshed from behind in the final 50 yards to gain a head victory over Tick Tock in the $24,750 Diamond State Stakes at rainy Delaware Park Saturday.

Jockey Nick Shuk booted the 5-year-old Alibhai chestnut to his fifth victory in seven starts this year. Sharpsburg, bought by Faircloth in 1957 from Calumet Farm, was timed in 1:45 1-5 for the mile and a sixteenth.

Sharpsburg, carrying top weight of 124 pounds, earned $17,325 to boost his 1958 earnings to $61,982. As the favorite in the field of eight he returned $5.00, $2.80 and $2.40.

The attendance was 20,000.

Tick Tock, toting 118 pounds, took the lead from Mrs. Irving Gushen's pace setting Star Rover at the far turn and appeared a winner until Shuk shook up Sharpsburg in the final 50 yards.

Tick Tock, paying $3.00 and $2.60, was five lengths ahead of the tiring Star Rover, who carried only 110 pounds and paid $5.00.

Olmedo Gains College Final With Douglas

ANNAPOLIS, Md. (AP)—Southern California's Alex Olmedo and Jack Douglas from Stanford advanced to the finals of the National Collegiate tennis championships Saturday to give the West Coast complete domination of the tournament.

Olmedo, the winner in 1956 and seeded No. 2 in this tournament, vanquished fifth-ranked Art Andrews of Iowa, 6-2, 6-1, 6-1.

Douglas, Stanford's quarterback who is playing sparkling tennis in his first full season away from football, toppled third-seeded Donald Dell of Yale, 6-3, 6-3, 6-4.

It was Douglas' second major upset of pre-tournament ratings. In his last outing, he defeated Tulane's top-seeded Ron Holmberg, 6-3, 6-0.

Southern California continued its three-point lead over Stanford for the team championship, as Olmedo and Edward Atkinson defeated Andrews and Bob Potthast of Iowa 6-2, 6-4, 6-2, in the first of two semifinal doubles matches.

In the second, Douglas and David Nelson of Stanford were tied with Southern Cal's No. 2 doubles team of Jim Buck and Edwardo Guzman when rain, which had threatened all day, forced suspension of the match. Stanford had taken the first set 6-3, Southern Cal the second 6-2 and they were tied three games each in the third in the best 3-out-of-5 match. It will be continued Sunday.

Southern Cal had 11 points for the team championship and Stanford had eight and needed to win all remaining matches for a tie.

Iowa was third in team standings with six points.

JUST RECEIVED New Shipment
Famous Cajun Fly Bugs
Ask any Fisherman who's tried them
COLBERT'S
Hardware & Sportsman's Headquarters
401 Natchitoches West Monroe

Little League

NORISIDE LEAGUE

Team	Won	Lost	Pct.
Van-Trow	5	2	.714
Monroe Police	4	2	.667
United Gas	3	3	.500
Gay Clothing	2	3	.400
Louisiana Plumbing	2	4	.333
Monroe Brick	2	4	.333

Monday's Game
Gay's vs. La. Plumbing, 7:00.

Tuesday's Game
United Gas vs. Police, 7:00.

Wednesday's Game
Van - Trow vs. Monroe Brick, 7:00.

Thursday's Game
Police vs. Gay's, 7:00.

Friday's Game
La. Plumbing vs. Van Trow, 7:00.

Saturday's Game
Monroe Brick vs. United Gas, 7:00.
(All games at Forsythe Park).

SOUTHSIDE LEAGUE

Team	Won	Lost	Pct.
North Monroe Lions	5	1	.833
Friendly Finance	4	2	.667
The Palace	3	4	.429
KLIC	3	4	.429
Twin City Printing	2	4	.333
Lennon Motors	2	4	.333

Monday's Game
KLIC vs. Twin City, 7:00.

Tuesday's Game
Palace vs. Lions, 7:00.

Wednesday's Game
Lennon vs. Friendly Finance, 7:00.

Thursday's Game
Twin City vs. Lennon, 7:00.

Friday's Game
Lions vs. KLIC, 7:00.

Saturday's Game
Friendly Finance vs. Palace, 7:00.
(All games at Bernstein Park).

KLIC moved out of the Southside League basement with a 10-9 victory over second place Friendly Finance last night. Panzico and Oglesby paced the winners' attack with 2-4 each and Hale got 2-3 for the losers. Wilkerson and Earl was the winning battery over Bloomer and Rowell.

The Northside League was rained out.

FREE TIRE DEAL

FIRST QUALITY
FISK
CUSTOM DELUXE
TIRES
You get one tire FREE with each tire you buy at regular list price, plus your old recappable tires.
NO MONEY DOWN
12 MONTHS TO PAY
FREE MOUNTING
MASSEY'S
SERVICE CENTER
801 Jackson FA 3-6613
ECONOMY
AUTO SUPPLY
116 Trenton West Monroe FA 2-2848

29 Pros, 28 Amateurs For Open Tourney

NEW YORK (AP) — Entries from 29 professionals and 28 amateurs — the third largest total in the brief history of the event — has been received for the sixth U. S. Golf Assn. Women's Open Championship, the USGA has announced.

The tournament will be played at the Forest Lake Country Club, Bloomfield Hills, Mich., June 26-28.

The event, taken over by the USGA in 1953, hit a high mark last year when 98 players — mostly amateurs — entered and 95 started at Winged Foot, Mamaroneck, N. Y. It was won by pro Betsy Rawls after a memorable finish in which Jackie Pung was disqualified after making the best score because she turned in a card with a wrong score on one hole.

The 1954 tournament at Salem, Mass., won by the late Babe Didrikson Zaharias, drew 58 entries and 53 starters.

This year's list includes all the previous USGA winners except Mrs. Zaharias and three players who won the women's open title event. They are Miss Rawls, 1953 before the USGA took over the and 1957, Fay Crocker of Uruguay, 1955, and Kathy Cornelius, 1956, and the pre-1953 champions Patty Berg, Betty Jameson and Louise Suggs.

Other leading professionals include Mrs. Pung Mickey Wright, Wiffi Smith, Mary Lena Faulk Ruthie Jessen, Marlene Bauer Hagge, Alice Bauer, Marilynn Smith, Bev Hanson and Joyce Ziske.

Among the top amateurs entered are former U. S. Women's amateur champion Barbara Romack of Sacramento, Calif.; Barbara McIntire of Toledo and Jupiter, Fla., who carried Mrs. Cornelius to a playoff in the 1956 Open, Anne Richardson of Columbus, Ohio, Anne Quast of Seattle, Mrs. Paul Dye of Indianapolis and Judy Bell of Wichita, Kan.

Two 18-hole rounds will be played Thursday and Friday, June 26-27, then the field will be cut to the 40 low scorers and ties for the 36-hole final Saturday.

Phillies, Giants Washed Out

PHILADELPHIA (AP) — The Philadelphia Phillies-San Francisco Giants game was rained out Saturday with the Phillies at bat in the first inning.

The Giants were scoreless in their half of the first, with Jack Sanford on the mound for the Phillies. The Phils had two on and two were out when the game was held up, and eventually washed out. Johnny Antonelli was pitching for the Giants.

THE MUFFLER KING
Sizes and Types for All Make Cars
WEINBERG
AUTO PARTS CO.
Ph. FA 2-8865
1202 DeSiard Monroe

RECORD CATCH — George Langston displays prize brown trout he snagged last April in Dale Hollow Lake near Nashville, Tenn. It weighed 26 pounds 2 ounces, American record for such trout caught on rod-reel. (AP Wirephoto)

OUTDOORS

By DION HENDERSON
The Associated Press

The American record for brown trout has been boosted from 24 pounds to 26 pounds, 2 ounces, and the fishermen who have about convinced their wives that browns don't amount to much these days now can back up and start over.

Not many big browns are caught, for a fact. The world record for sports fishing is 39½ pounds and when one Willie Muir hauled his catch from the water of Loch Awe in Scotland he couldn't have had much idea just how much of a record it was going to be. For it's stood 92 years now, and is in no danger.

In the U.S. browns of 32 and 37 pounds have been taken on the West Coast and Midwest, respectively, by net. But nothing like that by rod and reel.

Fishermen and fish management officials have come into a form of agreement on browns in recent years, albeit for different reasons.

Anglers who return from brown stocked waters with naught to show but a weary arm and a gnawing sense of frustration claim that it's the trout's fault.

Biologists who go into those same waters with shocking devices and find lunker browns in the pools anglers claimed were barren may have a lurking suspicion that the average brown is just a little too bright for the average fisherman. But since the economics of put and take stocking call for the highest possible creel return of planted fish, they've bypassed browns in favor of rainbows.

That, as a matter of record, is the official view in Tennessee, too. But an exception in the stocking of Dale Hollow Lake back in 1952, when 100 browns were included among the rainbows placed in the obey just below the dam has led directly to the new record.

George Langston took the fish this spring from those tailwaters of Dale Hollow, already famed for its walleyes and black bass.

Tennessee biologists promptly looked the giant over and came up with a surprising biography. Part of the 1953 planting, they said. A 6-year-old fish. Microscopic examination of the scales, which have growth rings something like the growth rings of trees, showed that the fabulous rate of growth put the big fellow into the major league in its third year.

That season, the fish more than doubled its length, growing from 13.2 inches to 27.1, testifying to the enormous fertility of the tailwater habitat.

Langston's fish, of course, may be the only one there. At least for the man who could put his average catch of browns into an empty cigarette package, it's a comfort to think so.

Colored Softball

MAJOR LEAGUE

Team	Won	Lost	Pct.
New Town	2	0	1.000
Southside	2	0	1.000
Booker T.	1	1	.500
Lions Trojans	1	1	.500
Oak Street	1	1	.500
H&A Ice Cream	1	1	[illegible]
Sterlington Hornets	0	2	.000
Foster Homes	0	2	.000

Monday's Games
H&A vs. Oak Street, 6:30.
Southside vs. Lions Trojans, 7:40

Tuesday's Games
Hornets vs. Booker T., 6:30.
Foster vs. New Town, 7:40.

Wednesday's Games
H&A vs. Trojans, 6:30.
Oak St. vs. Booker T. 7:40.

Thursday's Games
Southside vs. New Town, 6:30.
Hornets vs. Foster, 7:40.

Friday's Games
H&A vs. Booker T., 6:30.
Trojans vs. New Town, 7:40.

MINOR LEAGUE

Team	Won	Lost	Pct.
Red Sox	3	1	.750
John's Trading Cardinals	2	1	.667
Freeman Service Station	2	1	.667
Dotson's Braves	2	2	.500
Booker T. Giants	1	2	.333
Drillers	0	3	.000

Monday's Games
Cardinals vs. Freeman's, 4:25.
Giants vs. Drillers, 5:40.

Tuesday's Games
Red Sox vs. Freeman's, 4:25.
Braves vs. Drillers, 5:40.

Wednesday's Games
Cardinals vs. Giants, 4:25.
Red Sox vs. Drillers, 5:40.

Thursday's Games
Freeman's vs. Giants, 4:25.
Braves vs. Cardinals, 5:40.

Friday's Games
Red Sox vs. Giants, 4:25.
Drillers vs. Cardinals, 5:40.

PIONEER LEAGUE

Team	Won	Lost	Pct.
West Monroe	2	0	1.000
Richwood	2	0	1.000
Sportsman's	1	0	.500
Southside	1	1	.500
Mollie's Sports	0	2	.000
DeSiard Shoe Shiners	0	2	.000

Tuesday's Games
West Monroe vs. Shoe Shiners, 8:40.

Wednesday's Game
Richwood vs. Sports, 8:40.

Thursday's Game
Southside vs. Sportman, 8:40.

MIDGET LEAGUE

Team	Won	Lost	Pct.
Wolf Pack	3	0	1.000
Swayze St. Club	2	1	.667
H&A Ice Cream Jr.	1	1	.500
Southside Juniors	1	1	.500
Carver Homes	0	2	.000
Club Copacabana	0	2	.000

Monday's Game
Cubs vs. H&A Jrs. 3:00.

Tuesday's Game
Wolf Pack vs. Southside, 3:00.

Wednesday's Game
Copacabana vs. Carver, 3:00.

Thursday's Game
Cubs vs. Southside, 3:00.

Friday's Game
H&A vs. Carver, 3:00.

Dixie League

STANDINGS

Team	Won	Lost	Pct.
Ouachita National Bank	5	2	.714
Central Savings Bank	4	3	.571
Southern Equipment	3	4	.429
Missouri Pacific	2	5	.286

Tuesday's Games
Missouri Pacific vs. Central, 5:00.
Ouachita vs. Southern, 7:00.

Friday's Games
Ouachita vs. Missouri Pacific, 5:00.
Southern vs. Central, 7:00.

Zarro got 4 hits in 4 trips to pace Ouachita Bank over Central Bank, 8-6, in the Dixie League last night. Sims and Lewis was the winning battery over Causey and Bass. McStravick led Central at the plate with 3-4.

Marx and Oglesby was the winning battery as Missouri Pacific edged Southern Equipment, 7-6. Pratt was the leading hitter for the winners with 1-1 and Varino was the Southern star with 2-2 including a homer. Jones and Bass was the losing battery.

PITCHER SIGNED

MAMARONECK, N.Y. (AP)—High school pitcher John Crillo was signed Saturday by the San Francisco Giants.

The Mamaroneck High righthander will be assigned to the Giants' Hastings, Neb., team in the Nebraska State League.

SUNDAY, JUNE 22—1:00 PM
TWIN CITY SPEEDWAY
WEST MONROE, RACE TRACK
Admission 90c Adults 50c Children
Follow Natchitoches Street to Old Natchitoches Road and Old Natchitoches Road to Downey Pines Road. Track is located 1/4 mile on Downey Pines Road near gravel pits.
Plenty Free Parking—Plenty of Seats

MOSTLY NEW TALENT

72nd Wimbledon Opening Monday

By STERLING SLAPPEY

WIMBLEDON, England (AP)—The Wimbledon tennis championships open Monday at the ivy-covered All-England Club with largely a new cast of players, many of them too young to care if Tilden and Cochet played tennis or tiddlewinks

The climax of the 72nd Wimbledon—the men's singles championship round — will be on American Independence Day but there are few if any indications that America will have anything to be happy about tennis-wise on that day.

The sport that American men once dominated is now mostly in the hands of Australians. And not even the big, bear-like grip of Barry Mackay, a genial giant from Dayton, Ohio, is expected to bring the Wimbledon crown back to the United States.

Tennis is the sport which most closely follows form. The form sheets say emphatically that one of these Australians will win — Ashley Cooper, Mal Anderson, Mervyn Rose or Neale Fraser.

The form sheet, however, indicates something better for the United States in women's play.

Altheat Gibson of New York is widely held to be an outstandingly good bet for the women's singles. The women's finals are scheduled for July 5.

However, she has lost about a half a dozen matches this year—most recently to Britain's Christine Truman, who is seeded second behind Althea Gibson.

If Gibson fails to win, a streak of Wimbledon victories for American women stretching all the way back to 1938 will be broken.

American men lost their tight Dick Savitt's victory in 1951. Vic grip on Wimbledon singles after Seixas managed a win in 1953 and Tony Trabert in 1955. But in 1952, 1954, 1956 and 1957 the title went elsewhere.

Lew Hoad won the last two championships. He, Ken Rosewall and Trabert are now professionals. Seixas is finished with big tournaments.

Scores of other well known players of the late 1940s and 1950s have had enough of the international circuit winding from country to country, hotel to hotel and tournament to tournament year after year.

They have retired, turned professional or cut down on their activities, leaving the field wide open to young players in their 'teens or very early 20s.

Only three ex-Wimbledon men's singles winners will play this year —Jaroslav Drobny, the 1954 champion; Budge Patty, the 1950 winner and Jean Borotra, "the bounding Basque" who won in 1924 and 1926. Borotra will play in doubles only.

Borotra is the last grad athlete of the 1920s—the golden age of sports—who still actively plays his game.

There are even fewer old timers among the women. Only Miss Gibson and Mrs. Margaret Osborne Du Pont of Wilmington, Del. will play on the courts where they won titles. The Osborne year was 1948. Gibson is defending champion.

Two new women's stars who have sprung up this year may someday develop into great names and stars. They are Miss Truman and Brazil's Marie Bueno.

Of the other men during the golden age, Bill Tilden is dead and Henri Cochet retired long ago.

The top women players of recent years who are retired or professional are Maureen Connolly, Shirley Fry, Doris Hart and Louise Brough.

Singles seeds this year are:

Men — 1, Cooper, Australia; 2, Anderson, Australia; 3, Rose, Australia; 4, Fraser, Australia: 5, Luis Ayala, Chile; 6 Kurt Nielsen, Denmark; 7, Sven Davidson, Sweden; 8, MacKay.

Women — 1, Gibson; 2. Truman; 3, Mrs. Dorothy Knode, Forest Hills, N.Y.; 4, Bueno; 5, Shirley Bloomer, Britain; 6, Mrs. Zsuzsa Koermoeczy, Hungary; 7, Janet Hopps, Seattle; 8, Karol Fageros, Miami.

The seeding of MacKay is an official display of how far American tennis strength has shrunk.

During every Wimbledon since well before World War II America had from two to five seeded men stars.

Minor League

MINOR "A" LEAGUE

Team	Won	Lost	Pct.
North Monroe Lions	3	0	1.000
People's Homestead	3	1	.750
Monroe Glass	3	2	.600
Dew Music	2	2	.500
M.G.M. Insurance	1	2	.333
Fire Department	1	3	.250
Knights of Pythias	1	4	.200

Monday's Game
Fire Dept. vs. People's Homestead, 5:30

Tuesday's Game
Dew vs. M.G.M., 5:30.

Wednesday's Game
Monroe Glass vs. Lions, 5:30.

Thursday's Game
Fire Dept. vs. K. of P., 5:30.

Friday's Game
Lions vs. Dew, 5:30.

Saturday's Game
M.G.M. vs. Monroe Glass, 5:30.
(All games at Bernstein Park).

MINOR "B" LEAGUE

Team	Won	Lost	Pct.
Mark Brown	3	0	1.000
Kellogg Lumber	2	1	.667
Monroe Lions	1	3	.250
Wallace Paper	1	3	.250

Monday's Game
Wallace vs. Mark Brown, 5:30.

Tuesday's Game
Lions vs. Kellogg, 5:30.

Saturday's Games
Kellogg vs. Mark Brown, 3:30.
Lions vs. Wallace, 5:30.
(All games at Forsythe Park)

MINOR 'C' LEAGUE

Team	Won	Lost	Pct.
News-Star	2	0	1.000
Spatafora Drugs	1	1	.500
Squire Shop	2	2	.500
North Monroe Kiwanis	1	2	.333
Mahr Poultry	1	2	.333

Wednesday's Game
Squire vs. News-Star, 5:30.

Thursday's Game
Mahr vs. Squire, 5:30.

Friday's Game
Spats vs. Kiwanis, 5:30.

Saturday's Game
News-Star vs. Spats, 2:00.
(All games at Forsythe Park).

Lyon pitched a no-hitter as the North Monroe Lions made the most of only 3 hits for an 11-6 triumph over M.G.M. Insurance in the Minor "A" League. Stacy was the Lions catcher and Roper and Morrison was the losing battery.

With Pro Bears

CHICAGO (AP) — The Chicago Bears Saturday announced the signing of end Ed Cooke for the 1958 National Football League campaign.

Cooke, a 21-year-old who started for Maryland last season, was named lineman of 1957 in the Atlantic Coast Conference.

Canada Selects Three Members Of Cup Combine

MONTREAL (AP)—Bob Bedard of Sherbrooke, Quebec, Don Fontana of Toronto and Paul Willey of Vancouver were named as Canada's Davis Cup team today. Canada meets Cuba July 3-5 in Toronto.

The announcement was made by Jack Spencer, chairman of the Davis Cup election Committee.

Lorne Main of Montreal is captain of the team and because only three others have been named, Main also will be available as a player.

BUY THAT CAR!
I'll help you finance it, insure it, and save you up to $125 or more!

John C. Ensminger
612 N. 3rd St.
DIAL FA 5-1377
MONROE, LA.
STATE FARM BANK PLAN* is the modern way to buy a new or used car. Save money with low borrowing rates, and with State Farm's low renewal rates on auto insurance, made possible by our famous Membership Fee Plan. I'll handle details for you. Call me before you buy!
*Loans arranged through a local bank.
STATE FARM MUTUAL AUTOMOBILE INSURANCE COMPANY
Home Office: Bloomington, Ill.
STATE FARM INSURANCE
ENJOY THE CBS-TV BASEBALL GAME OF THE WEEK every Saturday.
presented by YOUR STATE FARM AGENT

note to tall guys:
HART SCHAFFNER & MARX
suits you perfectly
Whether you're 5' 10" or over 6' . . . you can be sure of an exact fit here. Hart Schaffner & Marx tailors four special sizes and shapes for tall men. If you're built for a tall size . . . we've got it! Stop in soon for the best fit you've ever had.
MEMBER DOWNTOWN PARK-SHOP INC.
Priced from $65 Other Brands from $39.95
See Our New Selection of Stetson and Fifth Avenue STRAWS from $5
BIG SELECTION OF NEW SPRING PATTERNS
WALKOVER SPORT SHOES from $15.95
We carry a complete selection of samples of Hart - Schaffner & Mark materials for custom tailored suits for the more discriminating.
D. Masur AND SONS
USE OUR 90-DAY CHARGE ACCOUNT— —PAY ONLY ⅓ EACH 30 DAYS

DETROIT, 1-0

Tigers Plague Yanks 7th Straight Time With Lary

By ERRY GREEN

DETROIT (AP) — The Detroit Tigers continued their amazing mastery over the New York Yankees Saturday with a 1-0 victory as Frank Lary pitched his third straight shutout.

The old Yankee-killer got all the help he needed from Al Kaline as the Tigers won their seventh straight from the league leaders.

Kaline belted his seventh homer in the fourth inning and cut down the only Yankee scoring chance in the sixth with a bullet-like throw from right field.

The Yankees scored only one run off Detroit pitching in 37 innings. They have been shut out in three of the last four games against the Tigers, twice by Lary.

Lary, who now has beaten the Yankees 13 times while losing only four to them, bested his former teammate Duke Maas in a brilliant pitching duel before 27,919 spectators.

The diminutive Tiger righthander surrendered only six hits as the Yankees swiped futilely at his wide assortment of pitches.

He was in trouble only in the sixth when the Yankees collected three hits. Norm Siebern got his first of two singles and Maas forced him. Hank Bauer followed with a single.

After Tony Kubek struck out, Mickey Mantle singled sharply to right and Maas tried to score from second. He was tossed out by Kaline's bounceless throw to catcher Red Wilson.

Kaline homered in the fourth and the Tigers never again threatened. Lary, who won his eighth game against five losses, didn't issue a walk.

Maas, making his first Yankee start after being traded from Kansas City last Sunday, allowed only four hits in seven innings. He is now 4-6.

Maas was taken out for a pinch hitter in the eighth and Ryne Duren finished up with a hitless inning.

Kaline stretched his hitting streak to 18 games. Frank Bolling went hitless in four at-bats as his 13-game hitting streak ended.

NEW YORK	ab	r	h	bi	DETROIT	ab	r	h	bi
Bauer rf	4	0	1	0	F. Boll'g 2b	4	0	0	0
Kubek ss	4	0	1	0	Virgil 3b	3	0	0	0
Mantle cf	3	0	1	0	Kuenne cf	3	0	0	0
Berra c	4	0	0	0	Maxwell lf	3	0	0	0
Skowron 1b	4	0	0	0	Groth lf	0	0	0	0
McD'g'ld 2b	3	0	1	0	Harris 1b	3	0	1	0
Carey 3b	3	0	0	0	Martin ss	3	0	0	0
Siebern lf	3	0	2	0	Wilson c	2	0	1	0
Maas p	2	0	0	0	Lary p	3	0	0	0
ASlaughter	1	0	0	0					
Duren p	0	0	0	0					
Totals	31	0	6	0	Totals	26	1	4	1

a-Flied out for Maas in 8th.

New York	000 000 000—0
Detroit	000 100 0x—1

E-Kubek. PO-A—New York 24-7, Detroit 27-12. DP-Kubek, McDougald and Skowron 2; Bolling, Martin and Harris. LOB-New York 5, Detroit 3.

HR-Kaline.

	IP	H	R	ER	BB	SO
Maas (L, 4-6)	7	4	1	1	1	3
Duren	1	0	0	0	1	0
Lary (W, 8-5)	9	6	0	0	0	3

HBP-by Lary (Mantle). U-Rice, Rommel, Stevens, Napp. T-2:14. A-27,919.

GRIN MIRRORS VICTORY — Carole Pushing, Carleton (Minn.) College, beams a victorious smile after winning Women's Collegiate golf tourney at Ames, Iowa, Friday. The 18-year-old Olivia, Minn., freshman beat Judy Bell, 21, Wichita U., 1 up in 19 holes in the final to succeed Meriam Bailey, Northwestern U., as champ. (AP Wirephoto)

6 RUNS IN 5TH

Pirates Rally To Shell Bums

PITTSBURGH (AP) — The Pittsburgh Pirates spotted the Los Angeles Dodgers four runs in the first inning Saturday, then stormed from behind with two big rallies for an 11-7 victory.

The Pirates scored six runs in the fifth inning to spoil the major league debut of pitcher Bob Giallombardo. He was lifted in the fifth with the bases loaded and none out.

The Pirates put together four hits, a balk by relief pitcher Johnny Podres and a Dodger error for six runs that put them ahead 8-6 in the game.

In the fifth with the bases loaded pinch hitter Johnny Powers tagged a pitch by Dodger hurler Ed Roebuck into the right field stands. The umpire ruled it a foul ball.

The umpire's decision brought virtually the entire Pirate bench onto the playing field and ended with Pirate Manager Danny Murtaugh being ejected.

With the count then one ball and one strike on Powers, the Dodgers brought Podres on to relieve Roebuck and the Pirates sent Gene Baker in to finish batting for Powers. He hit a two-run single.

Giallombardo gave up two runs to the Pirates in the third and with the bases loaded in the fourth he pitched out of trouble but had his downfall in the fifth.

Five Dodger pitchers followed Giallombardo. Roebuck was charged with the loss. Roy Face, the fourth Pirate pitcher, was credited with the victory.

The Pirates scored three more runs on four hits in the sixth and halted a Dodger rally in the seventh after one run crossed the plate.

The game was the longest played at Forbes Field this year, lasting 3 hours and six minutes.

LOS ANGELES	ab	r	h	bi	PITTSBURGH	ab	r	h	bi
Gilliam lf	5	0	1	0	Virdon cf	6	1	3	1
Neal 2b	5	1	1	0	Skinner lf	4	2	2	0
Snider cf	5	2	3	0	Groat ss	3	1	1	0
Furillo rf	5	1	1	1	Klus'ski 1b	4	2	0	1
Hodges 1b	5	1	1	0	Thomas 3b	3	2	1	2
Zimmer ss	4	1	2	2	Mejias rf	5	1	3	3
Gray 3b	4	1	2	2	M'zer'ski 2b	5	0	2	0
Pig'tano c	3	0	2	1	Foiles c	0	1	0	0
Gi'll'b'rdo p	0	0	0	0	bPowers	0	0	0	0
Roebuck p	0	0	0	0	cBaker	1	0	1	2
Podres p	0	0	0	0	Hall c	2	0	1	0
eLarker	1	0	0	0	Law p	1	1	1	0
Drysdale p	0	0	0	0	Porterf'd p	0	0	0	0
Erskine p	0	0	0	0	aClemente	1	0	0	0
fValo	0	0	0	0	Blackburn p	0	0	0	0
Koufax p	0	0	0	0	dStevens	1	0	0	0
					Face p	2	0	0	0
Totals	37	7	13	6	Totals	39	11	15	9

a-Struck out for Porterfield in 4th; b-Had one ball and one strike for Foiles in 5th; c-Singled for Powers in 5th; d-called out on strikes for Blackburn in 5th; e-flied out for Podres in 6th; f-Walked for Erskine in 8th.

Los Angeles	400 200 100—7
Pittsburgh	001 063 00x—11

E-Groat, Zimmer. PO-A—Los Angeles 24-5, Pittsburgh 27-14. DP-Giallombardo, Zimmer and Hodges. LOB-Los Angeles 8, Pittsburgh 11.

2B-Gray, Zimmer, Mejias, Hall. 3B-Gray. S-Giallombardo 2, Groat. SF-Zimmer.

	IP	H	R	ER	BB	SO
Y-Giallombardo	4	7	5	4	3	2
Roebuck (L, 0-1)	13	1	3	2	1	0
Podres	2-3	1	0	0	0	2
Drysdale	1-3	4	3	3	1	0
Erskine	1 2-3	1	0	0	2	0
Koufax	1	1	0	0	0	1
x-Law	3	8	6	3	0	0
Porterfield	1	0	0	0	0	0
Blackburn	1	1	0	0	0	0
Face (W, 2-2)	4	4	1	1	2	2

x-Faced three batters in 4th.
6-Faced three batters in 5th.
WP-Giallombardo, Drysdale, Erskine. Balk-Podres. U-Landes, Delmore, Barlick, Jackowski. T-3:06. A-7,605.

Braves Seeking To Put Buhl On Disabled List

MILWAUKEE (AP) — The Milwaukee Braves Saturday asked Commissioner Ford Frick for permission to place pitcher Bob Buhl, out since May 13 with a sore shoulder, on the disabled list.

They made the request on the recommendation of Dr. Bruce Brewer, club physician, who had been treating Buhl. Dr. Brewer arranged an appointment for Buhl with Dr. Anthony DePalma, noted orthopedic surgeon, at Philadelphia next week.

If the commissioner approves the application, the Braves probably will call up another pitcher from their farm system.

WORTH IT

ANADARKO, Okla. (AP)—Asa Lee Jenkins drove 40 miles to play golf but on the first green he figured it was worth the trouble. He sank a 35-foot uphill putt.

Princess Pays $14 For First In Regret Run

OCEANPORT, N. J. (AP)-Happy Princess, a 6-year-old daughter of Princequillo, outran nine other distaff performers in the $23,300 Regret Handicap at Monmouth Park Saturday.

A crowd of 24,953 braves a steady drizzle and saw Happy Princess, owned by Mrs. Mabel D. Lewis of West Miami, Fla., cross the wire 2½ lengths in advance of the only 3-year-old in the field, Dorchester Farm Stable's Stay Smoochie. Brookfield Farms' I Offbeat was a half length back in third place.

Happy Princess, winner of the Distaff Handicap among her four sucesses in 13 starts this seasons, was ridden by Hedley Woodhouse. She carried 117 pounds and sped the six furlongs in 1:11.

The chestnut mare returned $14.00, $7.80 and $5.80. Stay Smoochie, piloted by W. M. Cook, paid $18.20 and $10.00. I Offbeat, handled by Joe Culmone, was $9.20 to show.

RED BIRDS, 2-1

Cards Cut Down Braves On Mizell's Four-Hitter

MILWAUKEE (AP)—Lefty Vinegar Bend Mizell pitched a four-hitter Saturday as the St. Louis Cardinals whipped the Milwaukee Braves 2-1 before a County Stadium crowd of 36,565.

The first hit off Mizell came in the seventh inning when Felix Mantilla homered for the Braves' run.

Mizell, a 27-year-old Mississippian with a big motion, notched his fourth victory against six defeats. Larry Jackson got the final two outs to preserve Mizell's victory.

The defeat, coupled with a rainout of the San Francisco game at Philadelphia, left the National League-leading Braves 2½ games up on the second-place Giants.

Mantilla, a reed-thin Puerto Rican who played center field Saturday, ruined Mizell's bid for a no-hitter and a shutout with one out in the seventh. His homer sailed over the 394-foot sign in left center field. Mantilla also collected a leadoff single in the ninth when Mizell weakened a bit, but Jackson came on to put out the fire.

The loser for the fifth time this season was World Series hero Lew Burdette. He has won five. Burdette went the first eight innings, giving up all five of the Cards' hits. Gene Conley pitched the ninth.

Hank Aaron was the Braves' only base runner through the first six innings. He walked in the second, but was quickly erased on a double play.

Meanwhile, the Redbirds scored both runs off Burdette in the fourth. Don Blasingame beat out a bunt down the third base line. When Eddie Mathews threw wild on Joe Cunningham's hopper, Blasingame went around to third and Cunningham to second. Stan Musial was walked intentinally. One run came in on Ken Boyer's force out and the other on Gene Green's single to right.

The Cards collected two hits off Burdette in the sixth, but Aaron's peg on Boyer's single nipped Musial at third and slammed the door on what looked like a promising rally.

Mantilla hit his homer on a 0-1 pitch. Aaron singled with two out in the frame, but Joe Adcock rammed into a forecount to end the brief uprising.

Mizell walked only two and struck out four.

ST. LOUIS	ab	r	h	bi	MILWAUKEE	ab	r	h	bi
Blas'ame 2b	3	1	1	0	Sch'd'nst 2b	4	0	0	0
Cunningham lf-1b	4	1	2	0	Mantilla cf	4	1	2	1
					Mathews 3b	3	0	0	0
Musial 1b	2	0	0	0	Aaron rf	3	0	1	0
Noren lf	0	0	0	0	Adcock 1b	3	0	0	0
Boyer 3b	4	0	1	1	bTorre	1	0	0	0
Green rf	4	0	1	1	Logan ss	3	0	1	0
Flood cf	4	0	0	0	Pafko lf	2	0	0	0
Smith c	4	0	0	0	Crandall c	2	0	0	0
Kasko ss	3	0	0	0	Burdette p	2	0	0	0
Mizell p	3	0	0	0	aRoach	1	0	0	0
Jackson p	0	0	0	0	Conley p	0	0	0	0
Totals	31	2	5	2	Totals	28	1	4	1

a—Filed out for Burdette in 8th; b—Grounded out for Adcock in 9th.

St. Louis	000 200 000—2
Milwaukee	000 000 100—1

E—Mathews. PO-A—St. Louis 27-12, Milwaukee 27-14. DP—Boyer, Blasingame and Musial; Schoendienst, Logan, Adcock and Logan. LOB—St. Louis 5, Milwaukee 4.

HR—Mantilla. S—Pafko, Mathews.

	IP	H	R	ER	BB	SO
Mizell (W, 4-6)	8 1-2	4	1	1	2	5
Jackson	2-3	0	0	0	0	0
Burdette (L, 5-5)	8	5	2	1	3	3
Conley	1	0	0	0	0	1

U—Conlan, Secory, Sudol. T—2:03. A—36,565.

2 NEW GRAPPLERS

Al Massey Meets Christy For Title

Jerry Christy, wasting no time in defending his newly-won state heavyweight wrestling championship, meets challenger Al Massey in a title contest in the main event of a Monday show at Kallio's Arena also featuring the appearance of two new grapplers.

Winner over Charley Laye for the title last week, Christy will face Massey over the 90-minute or less route with two falls to win. Massey challenged the winner of last week's title bout during the match.

Aptly named Bill Strong of Miami and Tommy Todd, a Charlotte, North Carolina bonebender, are the new wrestlers who'll appear tomorrow night. They'll work in the semi-final tag fray, Strong pairing with George Curtis and Todd with Charley Laye. This match will have a 45-minute time limit with two falls to win.

Very little is known about the two new men. Promoter Gus Kallo says they come highly recommended but doesn't know any particulars.

Al Massey, the New Orleans villain, climbed into the ring last Monday night during the Laye-Christy title affair and challenged the bout's winner to a match. Among other things, he flexed his muscles and said he'd take on any five men in the arena but nobody volunteered. The Cresent City cutie is a bad one but Christy, having disposed of one villain last week, is ready to clean up another one this time around.

The "Jazz Teens," a high school group will again provide ringside music.

Musial Will Get Legion's Award Of Americanism

MILWAUKEE (AP) — Stan Musial, the St. Louis Cardinals' gifted first baseman, will receive the 1958 Americanism Award of Milwaukee's Alonzo Cudworth American Legion Post No. 23 at a reception July 23, it was announced Saturday.

The post, which says it is the fourth largest in the nation, presented its first Americanism Award to Vice President Nixon last year.

The award will honor "The Man" for his unselfish efforts "in fostering in the minds and hearts of the American people, particularly the children everywhere to whom he is an inspiration, the true understanding and appreciation of the American way of life..."

WE WANT 150 USED OUTBOARDS AT ONCE!

1½ to 10 h.p.

Act Now and You'll Get The Best Trade-In Offer You'll Ever Have On A New '58 Johnson!

STOP WISHING ...GO FISHING

LET A '58 JOHNSON BE YOUR GUIDE

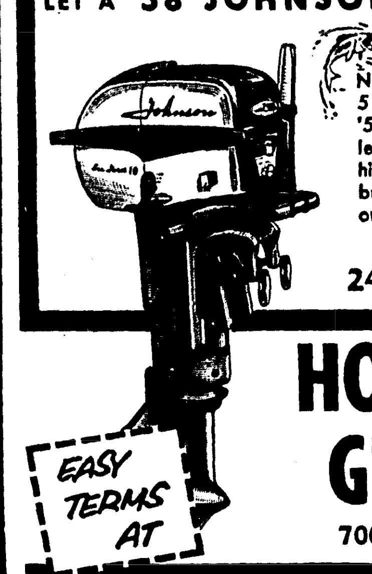

No drive pin worries. No driving worries. At 3, 5½, 7½ and 10 hp, these '58 Sea-Horses are made to let a man keep his mind on his fishing. And if you can buy worms, you can afford our terms.

10% Down
24 Months to Pay

HOWARD GRIFFIN
700 Block S. Grand

Nearly 2 million dependable Sea Horses prove JOHNSON KNOWS BEST

AT HOWARD GRIFFIN...

Exceptional REDUCTIONS

ON ALL PLEASURE BOATS

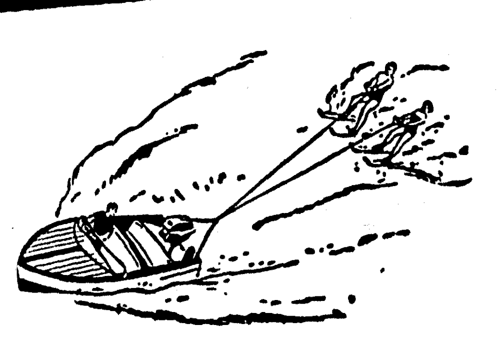

FAMILY RUNABOUTS and CRUISERS
Just in Time for July 4th and Summer Outings!

IT'S EASIER THAN EVER TO GET OUT ON THE WATER... ...AND ENJOY LIFE!

	REG.	SALE
16 FT. ARKANSAS TRAVELER — Aluminum day cruiser.	$1120	$750
17 FT. DURA CRAFT — Aluminum Dura Sweep with folding top and side curtains. A fine day cruiser that will haul loads of folks.	$1425	$995

SOME 1957's... SOME 1958's

	REG.	SALE
14 FT. MORPHEW RUNABOUT — Mahogany Plywood with steering, windshield and hardware.	$425	$350
14 FT. CENTURY LAPSTRAKE RUNABOUT — With steering, windshield, hardware.	$710	$395
14 FT. LONE STAR CORONADO — Aluminum family runabout with steering.	$570	$475
14 FT. TEXAS MAID RUNABOUT — Aluminum. Completely equipped.	$655	$495
14 FT. YELLOW JACKET — Molded plywood, model Catalina with windshield and steering.	$655	$495
15 FT. DURA CRAFT — Aluminum, Custom Flite with all accessories.	$785	$595
15 FT. ARKANSAS TRAVELER — Custom Sportsman Aluminum Runabout. Traveler's finest runabout with fiber glass deck nd all deluxe equipment.	$970	$695
15 FT. ALUMA GLASS RUNABOUT — With cushions, steering, windshield, hardware.	$925	$650
14 FT. ARISTO CRAFT TORPEDO — 2-seater, equipped.	$710	$495
16 FT. CUTTER FIBER GLASS — Runabout with everything, including convertible top.	$1300	$795
15 FT. RUNABOUT FIBER FLITE GLASS — Completely deluxe.	$925	$775

CLOSE-OUT On Few Remaining 1957 Johnson's

35 H.P. Johnson .... WAS $503.50 NOW $425.00
35 H.P. Electric Johnson . WAS $595.00 NOW $495.00
35 H.P. Javelin .... WAS $635.00 NOW $520.00

SOME SLIGHTLY SHOPWORN

23 FT. LONE STAR CRUISE LINER — Aluminum. Complete with berths for two, Marine toilet, galley. A boat you can truly live on.	$2500	$1995
20 FT. CHRIS-CRAFT — Mahogany Sportsman Runabout with 175 h.p. Chris-Craft in-board engine.	$4510	$3295

10% DOWN
UP TO 2 YEARS TO PAY!

HOWARD GRIFFIN

700 Block So. Grand
"World's Largest Boat and Outboard Motor Dealer"
Phone FA 2-2604

DETROIT, 1-0

Tigers Plague Yanks 7th Straight Time With Lary

By ERRY GREEN

DETROIT (AP) — The Detroit Tigers continued their amazing mastery over the New York Yankees Saturday with a 1-0 victory as Frank Lary pitched his third straight shutout.

The old Yankee-killer got all the help he needed from Al Kaline as the Tigers won their seventh straight from the league leaders.

Kaline belted his seventh homer in the fourth inning and cut down the only Yankee scoring chance in the sixth with a bullet-like throw from right field.

The Yankees scored only one run off Detroit pitching in 37 innings. They have been shut out in three of the last four games against the Tigers, twice by Lary.

Lary, who now has beaten the Yankees 13 times while losing only four to them, bested his former teammate Duke Maas in a brilliant pitching duel before 27,919 spectators.

The diminutive Tiger right-hander surrendered only six hits as the Yankees swiped futilely at his wide assortment of pitches.

He was in trouble only in the sixth when the Yankees collected three hits. Norm Siebern got his first of two singles and Maas forced him. Hank Bauer followed with a single.

After Tony Kubek struck out, Mickey Mantle singled sharply to right and Maas tried to score from second. He was tossed out by Kaline's bounceless throw to catcher Red Wilson.

Kaline homered in the fourth and the Tigers never again threatened. Lary, who won his eighth game against five losses, didn't issue a walk.

Maas, making his first Yankee start after being traded from Kansas City last Sunday, allowed only four hits in seven innings. He is now 4-6.

Maas was taken out for a pinch hitter in the eighth and Ryne Duren finished up with a hitless inning.

Kaline stretched his hitting streak to 18 games. Frank Bolling went hitless in four at-bats as his 13-game hitting streak ended.

NEW YORK	ab r h bi	DETROIT	ab r h bi
Bauer rf	4 0 1 0	F. Boll'g 2b	4 0 0 0
Kubek ss	4 0 1 0	Virgil 3b	3 0 0 0
Mantle cf	3 0 1 0	Kuenne cf	3 0 0 0
Berra c	4 0 0 0	Maxwell lf	3 0 0 0
Skowron 1b	4 0 0 0	Groth lf	0 0 0 0
McD'g'ld 2b	3 0 1 0	Harris 1b	3 0 1 0
Carey 3b	3 0 0 0	Martin ss	3 0 0 0
Siebern lf	3 0 2 0	Wilson c	2 0 1 0
Maas p	2 0 0 0	Lary p	3 0 0 0
ASlaughter	1 0 0 0		
Duren p	0 0 0 0		
Totals	31 0 6 0	Totals	26 1 4 1

a-Flied out for Maas in 8th.

New York	000 000 000—0
Detroit	000 100 0x—1

E-Kubek. PO-A—New York 24-7, Detroit 27-12. DP-Kubek, McDougald and Skowron 2; Bolling, Martin and Harris. LOB-New York 5, Detroit 3.

HR-Kaline.

	IP	H	R	ER	BB	SO
Maas (L, 4-6)	7	4	1	1	1	3
Duren	1	0	0	0	1	0
Lary (W, 8-5)	9	6	0	0	0	3

HBP-by Lary (Mantle). U-Rice, Rommel, Stevens, Napp. T-2:14. A-27,919.

GRIN MIRRORS VICTORY — Carole Pushing, Carleton (Minn.) College, beams a victorious smile after winning Women's Collegiate golf tourney at Ames, Iowa, Friday. The 18-year-old Olivia, Minn., freshman beat Judy Bell, 21, Wichita U., 1 up in 19 holes in the final to succeed Meriam Bailey, Northwestern U., as champ. (AP Wirephoto)

RED BIRDS, 2-1

Cards Cut Down Braves On Mizell's Four-Hitter

MILWAUKEE (AP)—Lefty Vinegar Bend Mizell pitched a four-hitter Saturday as the St. Louis Cardinals whipped the Milwaukee Braves 2-1 before a County Stadium crowd of 36,565.

The first hit off Mizell came in the seventh inning when Felix Mantilla homered for the Braves' run.

Mizell, a 27-year-old Mississippian with a big motion, notched his fourth victory against six defeats. Larry Jackson got the final two outs to preserve Mizell's victory.

The defeat, coupled with a rainout of the San Francisco game at Philadelphia, left the National League-leading Braves 2½ games up on the second-place Giants.

Mantilla, a reed-thin Puerto Rican who played center field Saturday, ruined Mizell's bid for a no-hitter and a shutout with one out in the seventh. His homer sailed over the 394-foot sign in left center field. Mantilla also collected a leadoff single in the ninth when Mizell weakened a bit, but Jackson came on to put out the fire.

The loser for the fifth time this season was World Series hero Lew Burdette. He has won five. Burdette went the first eight innings, giving up all five of the Cards' hits. Gene Conley pitched the ninth.

Hank Aaron was the Braves' only base runner through the first six innings. He walked in the second, but was quickly erased on a double play.

Meanwhile, the Redbirds scored both runs off Burdette in the fourth. Don Blasingame beat out a bunt down the third base line. When Eddie Mathews threw wild on Joe Cunningham's hopper, Blasingame went around to third and Cunningham to second. Stan Musial was walked intentionally. One run came in on Ken Boyer's force out and the other on Gene Green's single to right.

The Cards collected two hits off Burdette in the sixth, but Aaron's peg on Boyer's single nipped Musial at third and slammed the door on what looked like a promising rally.

Mantilla hit his homer on a 0-1 pitch. Aaron singled with two out in the frame, but Joe Adcock rammed into a forecount to end the brief uprising.

Mizell walked only two and struck out four.

ST. LOUIS	ab r h bi	MILWAUKEE	ab r h bi
Blas'ame 2b	3 1 1 0	Sch'd'nst 2b	4 0 0 0
Cunningham lf-1b	4 1 2 0	Mantilla cf	4 1 2 1
		Mathews 3b	3 0 0 0
Musial 1b	2 0 0 0	Aaron rf	3 0 1 0
Noren lf	0 0 0 0	Adcock 1b	3 0 0 0
Boyer 3b	4 0 1 1	bTorre	1 0 0 0
Green rf	4 0 1 1	Logan ss	3 0 1 0
Flood cf	4 0 0 0	Pafko lf	2 0 0 0
Smith c	4 0 0 0	Crandall c	2 0 0 0
Kasko ss	3 0 0 0	Burdette p	2 0 0 0
Mizell p	3 0 0 0	aRoach	1 0 0 0
Jackson p	0 0 0 0	Conley p	0 0 0 0
Totals	31 2 5 2	Totals	28 1 4 1

a—Flied out for Burdette in 8th; b—Grounded out for Adcock in 9th.

St. Louis	000 200 000—2
Milwaukee	000 000 100—1

E—Mathews. PO-A—St. Louis 27-12, Milwaukee 27-14. DP—Boyer, Blasingame and Musial; Schoendienst, Logan, Adcock and Logan. LOB—St. Louis 5, Milwaukee 4.

HR—Mantilla. S—Pafko, Mathews.

	IP	H	R	ER	BB	SO
Mizell (W, 4-6)	8 1-2	4	1	1	2	5
Jackson	2-3	0	0	0	0	0
Burdette (L, 5-5)	8	5	2	1	3	3
Conley	1	0	0	0	0	1

U—Conlan, Secory, Sudol. T—2:03. A—36,565.

6 RUNS IN 5TH

Pirates Rally To Shell Bums

PITTSBURGH (AP) — The Pittsburgh Pirates spotted the Los Angeles Dodgers four runs in the first inning Saturday, then stormed from behind with two big rallies for an 11-7 victory.

The Pirates scored six runs in the fifth inning to spoil the major league debut of pitcher Bob Giallombardo. He was lifted in the fifth with the bases loaded and none out.

The Pirates put together four hits, a balk by relief pitcher Johnny Podres and a Dodger error for six runs that put them ahead 8-6 in the game.

In the fifth with the bases loaded pinch hitter Johnny Powers tagged a pitch by Dodger hurler Ed Roebuck into the right field stands. The umpire ruled it a foul ball.

The umpire's decision brought virtually the entire Pirate bench onto the playing field and ended with Pirate Manager Danny Murtaugh being ejected.

With the count then one ball and one strike on Powers, the Dodgers brought Podres on to relieve Roebuck and the Pirates sent Gene Baker in to finish batting for Powers. He hit a two-run single.

Giallombardo gave up two runs to the Pirates in the third and with the bases loaded in the fourth he pitched out of trouble but had his downfall in the fifth.

Five Dodger pitchers followed Giallombardo. Roebuck was charged with the loss. Roy Face, the fourth Pirate pitcher, was credited with the victory.

The Pirates scored three more runs on four hits in the sixth and halted a Dodger rally in the seventh after one run crossed the plate.

The game was the longest played at Forbes Field this year, lasting 3 hours and six minutes.

LOS ANGELES	ab r h bi	PITTSBURGH	ab r h bi
Gilliam lf	5 0 1 0	Virdon cf	6 1 3 1
Neal 2b	5 1 1 0	Skinner lf	4 2 2 0
Snider cf	5 2 3 0	Groat ss	3 1 1 0
Furillo rf	5 1 1 1	Klus'ski 1b	4 2 0 1
Hodges 1b	5 1 1 0	Thomas 3b	3 2 1 2
Zimmer ss	4 1 2 2	Mejias rf	5 1 3 3
Gray 3b	4 1 2 2	M'zer'ski 2b	5 0 2 0
Pig'tano c	3 0 2 1	Foiles c	0 1 0 0
Gi'll'b'rdo p	0 0 0 0	bPowers	0 0 0 0
Roebuck p	0 0 0 0	cBaker	1 0 1 2
Podres p	0 0 0 0	Hall c	2 0 1 0
eLarker	1 0 0 0	Law p	1 1 1 0
Drysdale p	0 0 0 0	Porterf'd p	0 0 0 0
Erskine p	0 0 0 0	aClemente	1 0 0 0
fValo	0 0 0 0	Blackburn p	0 0 0 0
Koufax p	0 0 0 0	dStevens	1 0 0 0
		Face p	2 0 0 0
Totals	37 7 13 6	Totals	39 11 15 9

a-Struck out for Porterfield in 4th; b-Had one ball and one strike for Foiles in 5th; c-Singled for Powers in 5th; d-called out on strikes for Blackburn in 5th; e-flied out for Podres in 6th; f-Walked for Erskine in 8th.

Los Angeles	400 200 100—7
Pittsburgh	001 063 00x—11

E-Groat, Zimmer. PO-A—Los Angeles 24-5, Pittsburgh 27-14. DP-Giallombardo, Zimmer and Hodges. LOB-Los Angeles 8, Pittsburgh 11.

2B-Gray, Zimmer, Mejias, Hall. 3B-Gray. S-Giallombardo 2, Groat. SF-Zimmer.

	IP	H	R	ER	BB	SO
Y-Giallombardo	4	7	5	4	3	2
Roebuck (L, 0-1)	13	1	3	2	1	0
Podres	2-3	1	0	0	0	2
Drysdale	1-3	4	3	3	1	0
Erskine	1 2-3	1	0	0	2	0
Koufax	1	1	0	0	0	1
x-Law	3	8	6	3	0	0
Porterfield	1	0	0	0	0	0
Blackburn	1	1	0	0	0	0
Face (W, 2-2)	4	4	1	1	2	2

x-Faced three batters in 4th.
6-Faced three batters in 5th.
WP-Giallombardo, Drysdale, Erskine. Balk-Podres. U-Landes, Delmore, Barlick, Jackowski. T-3:06. A-7,605.

Braves Seeking To Put Buhl On Disabled List

MILWAUKEE (AP) — The Milwaukee Braves Saturday asked Commissioner Ford Frick for permission to place pitcher Bob Buhl, out since May 13 with a sore shoulder, on the disabled list.

They made the request on the recommendation of Dr. Bruce Brewer, club physician, who had been treating Buhl. Dr. Brewer arranged an appointment for Buhl with Dr. Anthony DePalma, noted orthopedic surgeon, at Philadelphia next week.

If the commissioner approves the application, the Braves probably will call up another pitcher from their farm system.

WORTH IT

ANADARKO, Okla. (AP)—Asa Lee Jenkins drove 40 miles to play golf but on the first green he figured it was worth the trouble. He sank a 35-foot uphill putt.

Princess Pays $14 For First In Regret Run

OCEANPORT, N. J. (AP)-Happy Princess, a 6-year-old daughter of Princequillo, outran nine other distaff performers in the $23,300 Regret Handicap at Monmouth Park Saturday.

A crowd of 24,953 braves a steady drizzle and saw Happy Princess, owned by Mrs. Mabel D. Lewis of West Miami, Fla., cross the wire 2½ lengths in advance of the only 3-year-old in the field, Dorchester Farm Stable's Stay Smoochie. Brookfield Farms' I Offbeat was a half length back in third place.

Happy Princess, winner of the Distaff Handicap among her four sucesses in 13 starts this seasons, was ridden by Hedley Woodhouse. She carried 117 pounds and sped the six furlongs in 1:11.

The chestnut mare returned $14.00, $7.80 and $5.80. Stay Smoochie, piloted by W. M. Cook, paid $18.20 and $10.00. I Offbeat, handled by Joe Culmone, was $9.20 to show.

2 NEW GRAPPLERS

Al Massey Meets Christy For Title

Jerry Christy, wasting no time in defending his newly-won state heavyweight wrestling championship, meets challenger Al Massey in a title contest in the main event of a Monday show at Kallio's Arena also featuring the appearance of two new grapplers.

Winner over Charley Laye for the title last week, Christy will face Massey over the 90-minute or less route with two falls to win. Massey challenged the winner of last week's title bout during the match.

Aptly named Bill Strong of Miami and Tommy Todd, a Charlotte, North Carolina bonebender, are the new wrestlers who'll appear tomorrow night. They'll work in the semi-final tag fray, Strong pairing with George Curtis and Todd with Charley Laye. This match will have a 45-minute time limit with two falls to win.

Very little is known about the two new men. Promoter Gus Kallo says they come highly recommended but doesn't know any particulars.

Al Massey, the New Orleans villain, climbed into the ring last Monday night during the Laye-Christy title affair and challenged the bout's winner to a match. Among other things, he flexed his muscles and said he'd take on any five men in the arena but nobody volunteered. The Cresent City cutie is a bad one but Christy, having disposed of one villain last week, is ready to clean up another one this time around.

The "Jazz Teens," a high school group will again provide ringside music.

Musial Will Get Legion's Award Of Americanism

MILWAUKEE (AP) — Stan Musial, the St. Louis Cardinals' gifted first baseman, will receive the 1958 Americanism Award of Milwaukee's Alonzo Cudworth American Legion Post No. 23 at a reception July 23, it was announced Saturday.

The post, which says it is the fourth largest in the nation, presented its first Americanism Award to Vice President Nixon last year.

The award will honor "The Man" for his unselfish efforts "in fostering in the minds and hearts of the American people, particularly the children everywhere to whom he is an inspiration, the true understanding and appreciation of the American way of life. . ."

WE WANT 150 USED OUTBOARDS AT ONCE!

1½ to 10 h.p.

Act Now and You'll Get The Best Trade-In Offer You'll Ever Have On A New '58 Johnson!

STOP WISHING ...GO FISHING

LET A '58 JOHNSON BE YOUR GUIDE

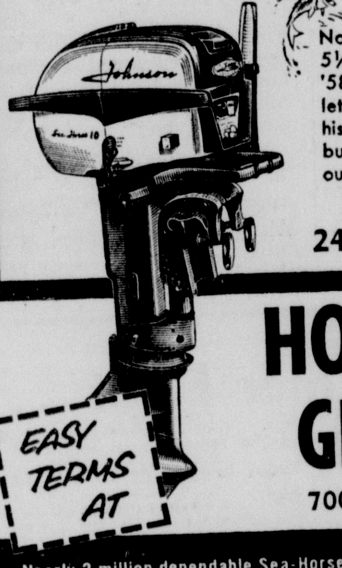

No drive pin worries. No driving worries. At 3, 5½, 7½ and 10 hp, these '58 Sea-Horses are made to let a man keep his mind on his fishing. And if you can buy worms, you can afford our terms.

10% Down
24 Months to Pay

EASY TERMS AT

HOWARD GRIFFIN
700 Block S. Grand

Nearly 2 million dependable Sea-Horses prove JOHNSON KNOWS BEST

AT HOWARD GRIFFIN...

Exceptional REDUCTIONS

ON ALL PLEASURE BOATS

FAMILY RUNABOUTS and CRUISERS
Just in Time for July 4th and Summer Outings!

	REG.	SALE
14 FT. MORPHEW RUNABOUT — Mahogany Plywood with steering, windshield and hardware.	$425	$350
14 FT. CENTURY LAPSTRAKE RUNABOUT — With steering, windshield, hardware.	$710	$395
14 FT. LONE STAR CORONADO — Aluminum family runabout with steering.	$570	$475
14 FT. TEXAS MAID RUNABOUT — Aluminum. Completely equipped.	$655	$495
14 FT. YELLOW JACKET — Molded plywood, model Catalina with windshield and steering.	$655	$495
15 FT. DURA CRAFT — Aluminum, Custom Flite with all accessories.	$785	$595
15 FT. ARKANSAS TRAVELER — Custom Sportsman Aluminum Runabout. Traveler's finest runabout with fiber glass deck and all deluxe equipment.	$970	$695
15 FT. ALUMA GLASS RUNABOUT — With cushions, steering, windshield, hardware.	$925	$650
14 FT. ARISTO CRAFT TORPEDO — 2-seater, equipped.	$710	$495
16 FT. CUTTER FIBER GLASS — Runabout with everything, including convertible top.	$1300	$795
15 FT. RUNABOUT FIBER FLITE GLASS — Completely deluxe.	$925	$775

IT'S EASIER THAN EVER TO GET OUT ON THE WATER... ...AND ENJOY LIFE!

	REG.	SALE
16 FT. ARKANSAS TRAVELER — Aluminum day cruiser.	$1120	$750
17 FT. DURA CRAFT — Aluminum Dura Sweep with folding top and side curtains. A fine day cruiser that will haul loads of folks.	$1425	$995

SOME 1957's... SOME 1958's

CLOSE-OUT
On Few Remaining 1957 Johnson's

35 H.P. Johnson	WAS $503.50	NOW $425.00
35 H.P. Electric Johnson	WAS $595.00	NOW $495.00
35 H.P. Javelin	WAS $635.00	NOW $520.00

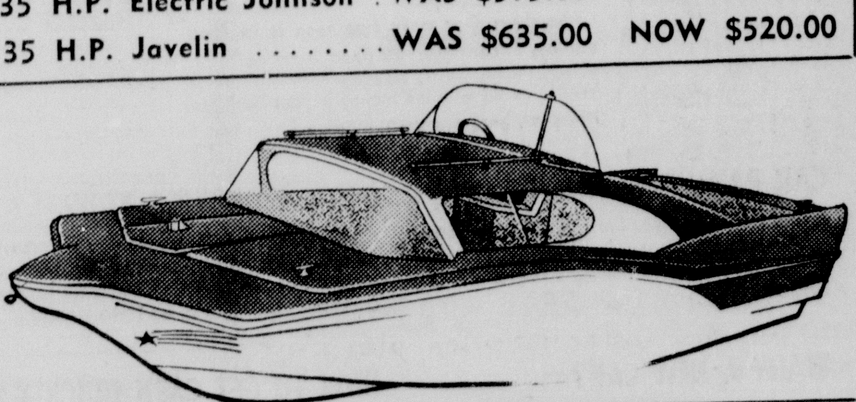

SOME SLIGHTLY SHOPWORN

	REG.	SALE
23 FT. LONE STAR CRUISE LINER — Aluminum. Complete with berths for two, Marine toilet, galley. A boat you can truly live on.	$2500	$1995
20 FT. CHRIS-CRAFT — Mahogany Sportsman Runabout with 175 h.p. Chris-Craft inboard engine.	$4510	$3295

10% DOWN
UP TO 2 YEARS TO PAY!

HOWARD GRIFFIN
"World's Largest Boat and Outboard Motor Dealer"

700 Block So. Grand
Phone FA 2-2604

GOLF RELIGION

The Tommy Bolt Legend From Tantrums To Title

By WILL GRIMSLEY

NEW YORK (AP)—The story is told that while Tommy Bolt was playing in a golf tournament at Fort Wayne, Ind., a few years ago, an announcer blared over the public address system:

"Bolt hits the pin."

Bolt's wife, sitting back in the clubhouse, inquired wryly: "What with—the caddy or the club?"

Another time, it's said, after Tommy had spent an especially trying and miserable day on the course, Mrs. Bolt made a remark which wasn't complimentary.

Whereupon Tommy took after her, club raised over his head. He would have caught her, too, if she hadn't laid him a perfect stymie by running into the women's dressing room.

This was the old Tommy Bolt.

The new Tommy Bolt manifested himself at Tulsa, Okla., a week ago when he won the National Open championship, the world's toughest golf test, by four strokes, then told a national television audience:

"The Good Lord did it. He teed up my ball in the rough."

Under conditions which tried the souls of other men — intense heat, 30 m.p.h. gusts, traps like quicksand and knotty Bermuda rough—Bolt never once blew a fuse. He shot steady rounds of 71, 71, 69, 72 for 283. He was the only player in the field who didn't go as high as 75 at least once.

The reason: Two months ago Bolt, the once terrible tempered club thrower of the fairways got golf religion.

He read a book by Bishop Fulton Sheen. A friend gave him a little card which he carries in his pocket and refers to every time he feels an explosion coming on.

The card says: "God grant me the serenity to accept the things I cannot change, the courage to change the things I can, and the wisdom to know the difference."

Of his reformation, Bolt says:

"One time when I'd miss a shot I'd feel like wrecking the place I'd get so mad. But it's all changed now. I have found peace inside myself. I am thinking better."

For years Bolt has been one of the finest hitters of the ball in the game. He won his share of tournaments. He beat the best, then was derailed by a violent temper and a deep - grained persecution complex.

Tommy's target long has been Sam Snead, a popular favorite. Bolt has accused galleries of idolizing Snead and even helping the West Virginia slammer by stopping his wild shots and kicking others into favorable positions.

In the Professional Golfers Assn. championship at St. Paul in 1953, Bolt, playing a 36-hole match with Snead, broke a clubshaft in two on the 18th green, stalked to the dressing room and threatened not to play the final 18 holes.

"If I beat Snead they'd hang me from the nearest tree," he said. Friends interceded. Bolt finished the match, winning on the 39th hole. "That'll show that so-and-so," Bolt fumed afterwards.

Bolt has carried on a running feud with newsmen, whom he accuses of writing untruths about him and blowing up the "Thunder Bolt" legend.

"The gallery looks at me as if I were Gorgeous George, the villain," he says. 'They expect me to throw clubs." Frequently Bolt, a frustrated Shakespearean actor, has broken and thrown clubs just to oblige.

In one tournament, after installation of the automatic fines for flareups, Bolt threw so many clubs he told a friend: "I'm going to have to borrow money to get out of town."

The new open champion is a throwback to the lusty twenties and appears misplaced in the crop of mild-mannered, college - bred precisionists making the tour.

He is 39 years old. He is pug-nosed, jut-jawed, looks more like a middleweight fighter than a golfer. He has powerful arms and shoulders, thick, calloused hands of a carpenter. But he dresses flamboyantly. His shirts are the fanciest, his sweaters the fleeciest and his shoes the glisteningest—usually black and silver or gold.

Bolt was born in Haworth, Okla. son of a carpenter. He worked at the carpenter's trade himself and still carries a union card. "I may be driving nails instead of golf balls some day," he says.

When he was seven, his family moved to Shreveport, La. There he learned to caddy, began playing golf as an amateur, made a lack lustre record.

He went into the Army Engineers in 1942, and became a sergeant. He was sent to Italy and wound up in Special Services, teaching golf to GIs. One day he got away to play in a soldier tournament in Rome. He threw a club.

A Stars and Stripes writer saw the incident. The description "terrible tempered Tommy Bolt" was born. The name and reputation stuck.

Bolt came home from the war, settled in Houston and turned pro in 1946. Twice friends financed him on the tour. Twice he went broke. He got a job running a driving range in Durham, N. C., to start again.

In 1951 he won the North and South Open at Pinehurst, N. C.—his first big prize. Things picked up. He was among the top money winners in 1953, 1954 and 1955. He had a mediocre year on the tour last year because he took a pro's job at the new Knollwood Club in Los Angeles where, he said, he lost money.

His $8,000 open prize increased Tommy's winnings to $19,133.62 for the year, second only to Masters champion Arnold Palmer. As Open champion, he may push it to $75,000 or $100,000 this year.

No more club throwing—the new Bolt will laugh all the way to the bank.

TOMMY BOLT

WINNERS TO BE ANNOUNCED

Wildlife Unit Fish Fry Set For Friday

The winners of the June fishing contest will be announced Friday night at the Ouachita Wildlife Unit Fish Fry, set for 7:30 at the local American Legion home.

To take the place of the usual monthly meeting, the Friday affair will include a short business session in addition to the announcement of the month's contest winners and the eating, unit spokesman A. S. "Bud" Tidwell said yesterday. Prizes will be awarded to the two top entrants in the contest divisions, bass, spec and bream. The June competition ends today, but the contest will continue for three more months.

All Ouachita Unit members and their families are invited, Tidwell said, and a special invitation has been extended members of other wildlife clubs in the fifth district. Tidwell urged any past members of the local club to attend the fish fry and pay their 1958 dues.

E. D. Elmore, chairman of the fish fry committee, also makes a special invitation, this one to the other committee members to come and help him handle the fish.

When Summer Heat...

Overtoxes your air conditioning and the temperature begins to rise inside or the electric meter keeps twirling at that Dizzy pace, sending the electric bill sky high.

DON'T COMPLAIN... DO SOMETHING!

Call Hargus insulation. FAirfax 5-1415 and get the full story on how you too can have more comfort—Economy—Fire Safety.

IN A

Hargus Insulated Home

- NO MONEY DOWN
- EASY MONTHLY PAYMENTS

Phone FAirfax 5-1415

or Write to

HARGUS INSULATION

"In our 8th year of insulating fine homes"

414 WALNUT ST. MONROE, LA.

WHY WORRY ABOUT MONEY?

If you need money, borrow all you need from us. That's our business — our *only* business. One visit does it; you don't have to come back.

BORROW ALL YOU NEED FROM US!

Remember: *Our only business is to lend money. Borrow all you need from us.*

What you do with the money is your business. However, here are suggestions:

CAR PAYMENTS TOO HIGH?

Regardless of where you live or who you now owe, have us reduce your car payments. If you need some cash also, BORROW IT! Lending money is our only business.

DEBTS WORRYING YOU?

Pay all your debts! Get the cash from us, then pay us ONE EASY MONTHLY PAYMENT. Don't say it can't be done until you come in and see us. Remember, OUR ONLY BUSINESS IS TO LEND MONEY.

WANT A NEW CAR?

CASH TALKS when buying a car. Before you buy or trade for a car, new or used, come in and see us. Arrange for CASH to buy the car you select. Get some for yourself, too, if you need it. Remember—OUR ONLY BUSINESS IS TO LEND MONEY.

HOW TO GET CASH QUICKLY

Borrow all the money you need from us. Six private offices for your convenience. You won't have to come back for the cash. We have a *Capital and Surplus of over three million dollars and* OUR ONLY BUSINESS IS TO LEND IT!

Come in. Ask for MR. DENNIS, General Manager, MR. HARBUCK, Manager of the Loan Department or MR. PREWITT, Loan Officer. Six private offices for your convenience.

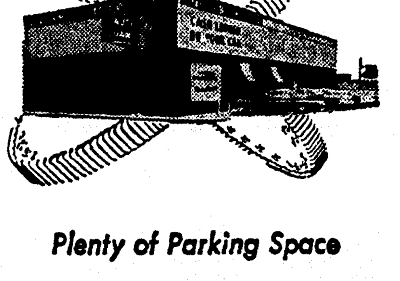

Plenty of Parking Space

MOTORS SECURITIES COMPANY, INC.

500 WALNUT STREET
MONROE, LOUISIANA

AFTER LAYOFF

Racing Resumes At Local Track

Racing at the Twin City Speedway resumes today after a layoff of several weeks for a face-lifting job that promises to make the track faster, safer and cleaner.

The track has been resurfaced with clay, which is supposed to cut down on the dust, always dangerous for the drivers and uncomfortable for the fans. The turns on the half-mile oval have been banked a lot higher, making for greater safety and more speed.

Some 25 cars are expected to compete in the seven racing events with Royce Whitlock's number 13 the favorite, as usual. Whitlock's two closest competitors of late, 16, driven by Gary Greenway and Red Futch's 7, will be in the lineup.

Whitlock has already retired the feature race trophy by winning the event three times. Still available, however, in the J. R. Spurlock Trophy, given weekly to the winner of the trophy dash.

Cars already registered for the race include:

16, driven by Gary Greenway and owned by Lou Craig Auto Sales; 13, driven by Royce Whitlock and owned by Hurl's Garage; 17, driven by Billy Bayles and owned by Burt Anding; 5, driven by Frank Parker and owned by Studebaker-Packard; 45, driven by Greenway and owned by Speedway Drive In; 12, driven by Red Heffley and owned by 7 Day's Grocery; 7-11, owned by James Wainwright; 11, owned by William's Garage; 8, driven by Sonny Brumfield and owned by Larry's Carburetor Shop; 38, driven by Joe Mallard and owned by Kennedy's Garage, Farmerville.

39, driven by H. L. Hale and owned by Durbin's Wrecking Yard 39 Jr., driven by Hale and owned by Durbin's; 18,19,20 and 9, owned by Anding brothers; and another 18, th's one a Shreveport car.

Recreation Softball

CHURCH "A" LEAGUE

Team	Won	Lost	Pct.
First Christian	9	3	.750
Edgewood Baptist	8	4	.667
Monroe Baptist	7	5	.583
L.T.I. Chapel	6	6	.500
West Monroe Baptist	6	6	.500
St. Joseph's Catholic	5	7	.417
West Monroe Methodist	4	8	.333
College Place Baptist	3	9	.250

Monday's Games

Edgewood vs. First Christian, 8:00, Barkdull Faulk.

College Place vs. Monroe Baptist, 8:00, Sherrouse.

W. M. Methodist vs. W.M. Baptist, 7:30, West Monroe.

St. Joseph's vs. L.T.I., 7:30, L.T.I.

Thursday's Games

First Christian vs. W.M. Methodist, 6:30, Missouri Pacific.

College Place vs. W.M. Baptist, 6:30, Sherrouse.

Edgewood vs. St. Joseph's, 6:30, West Monroe.

L.T.I. vs. Monroe Baptist, 7:30, L.T.I.

Friday's Games

St. Joseph's vs. College Place, 6:30, Missouri Pacific.

First Christian vs. Monroe Baptist, 6:30, Missouri Pacific.

Edgewood vs. W.M. Methodist, 7:30, West Monroe.

L.T.I. vs. W.M. Baptist, 7:30, L.T.I.

CHRUCH "B" LEAGUE

Team	Won	Lost	Pct.
Victory Baptist	10	2	.833
Trinity Baptist	11	3	.786
Temple Baptist	10	3	.769
St. Paschal's Catholic	6	6	.500
Gordon Avenue Methodist	6	7	.462
Cheniere Baptist	5	8	.385
First Methodist	3	10	.231
Good Hope Baptist	1	12	.077

Monday's Games

Gordon vs. Victory, 6:30, Barkdull Faulk.

Temple vs. Cheniere, 6:30, Missouri Pacific.

St. Paschal's vs. Good Hope, 8:00, Missouri Pacific.

First Methodist vs. Trinity, 6:30, Sherrouse.

Thursday's Games

Gordon Ave. vs. St. Paschal's, 7:30, Barkdull Faulk.

Temple vs. Victory, 8:00, Missouri Pacific.

First Methodist vs. Good Hope, 8:00, Sherrouse.

Trinity vs. Cheniere, 8:00, West Monroe.

CHURCH 'C' LEAGUE

Team	Won	Lost	Pct.
Church of God	11	1	.917
Mount Olive	11	2	.846
Central Baptist	6	6	.500
Peniel Baptist	5	5	.500
Emmanuel Baptist	4	6	.400
Stone Avenue Methodist	2	8	.200
West Monroe Baptist	0	12	.000

Tuesday's Games

Central vs. W.M. Baptist, 7:30, Barkdull Faulk.

Emmanuel vs. Peniel, 8:00, West Monroe.

Friday's Games

Emmanuel vs. Mount Olive, 8:00, Barkdull Faulk.

W. M. Baptist vs. Peniel, 8:00, Sherrouse.

SENIOR LEAGUE

Team	Won	Lost	Pct.
West Monroe Baptist	3	1	.750
L.T.I.	3	1	.750
Monroe Baptist	3	2	.600
Hawks	1	2	.333
Rangers	1	2	.333
Peniel Baptist	1	2	.333

Tuesday's Games

Mount Vernon vs. Hawks, 6:30, Sherrouse.

Peniel vs. W.M. Baptist, 6:30, West Monroe.

L.T.I. vs. Rangers, 7:30, L.T.I.

Friday's Games

Hawks vs. Rangers, 6:30, Barkdull Faulk.

W. M. Baptist vs. Monroe Baptist, 6:30, Sherrouse.

Peniel vs. L.T.I., 6:00, L.T.I.

JUNIOR LEAGUE

Team	Won	Lost	Pct.
West Monroe Baptist	3	0	1.000
L.T.I.	3	1	.750
Hot Shots	2	1	.667
College Place	1	2	.333
Assembly of God	0	3	.000
Trinity	0	2	.000

Tuesday's Games

College Place vs. Assembly of God, 6:00, Barkdull Faulk.

Hot Shots vs. Trinity, 6:00, Missouri Pacific.

L.T.I. vs. W.M. Baptist, 6:00, L.T.I.

Friday's Game

W.M. Baptist vs. Hot Shots, 6:00, West Monroe.

MIDGET LEAGUE

Team	Won	Lost	Pct.
L.T.I.	2	0	1.000
Memorial Methodist	1	1	.500
West Monroe Baptist	1	1	.500
Monroe Baptist	2	2	.500

Monday's Games

W.M. Baptist vs. Memorial, 6:00, West Monroe.

L.T.I. vs. Monroe Baptist, 6:00, L.T.I.

Thursday's Games

Monroe Baptist vs. Memorial, 6:00, Missouri Pacific.

L.T.I. vs. W.M. Baptist, 6:00, L.T.I.

FAMILY AFFAIR

TUCSON, Ariz. (AP)—Baseball is a family affair for the Oury Park Aggies of the Tucson City League. The club roster has six Aguilar brothers, three of their cousins and a brother-in-law. A neighbor somehow slipped into the lineup.

DARK 4-FOR-5

Reds Punch Cubs For 9-3 Triumph

CINCINNATI (AP) — Cincinnati bombarded three Chicago hurlers Saturday to win a rain-delayed, free-swinging contest 9-3 in which all Chicago runs were made by the home-run route.

Led by Alvin Dark who continued his sensational clouting with four for five for the day—and a record of 16 safeties in his last 22 tries—the Cubs nicked Harvey Haddix for 12 hits, including homers by Dale Long, Dark and Cal Neeman.

But Haddix homered, his first of the year, in the sixth inning as his mates garnered 15 safe blows in a game played in almost continuous drizzle.

The victory found the Redlegs still in fourth place, but enabled them to gain a half game on second-place San Francisco, rained out in Philadelphia, and a full game on league-leading Milwaukee, loser to St. Louis 2-1.

The Redlegs got to starter Dick Drott, a native of Cincinnati, in the second inning when, with one away, Don Hoak walked, Ed Bailey doubled and after an intentional pass to Gus Bell, Roy McMillan doubled to score Hoak and Bailey.

Again in the third, Bob Thurman and Frank Robinson singled and after George Crowe and Hoak struck out, Bailey doubled home another pair of runs.

It was Crowe's base-cleaning fourth — after Haddix' single, Johnny Temple's sacrifice, an error by Ernie Bank and a walk to Frankie Robinson — that sent Drott to the showers. Don Elton relieved and got Hoak on strikes.

The Redleg's final tally came in the eighth on singles by Temple and Robinson, with Bailey's double, his fourth hit in four trips, driving Robinson home.

CHICAGO	ab	r	h	bi	CINCINNATI	ab	r	h	bi
T.Taylor 2b	5	0	2	0	Temple 2b	4	0	2	0
Dark 3b	5	1	4	1	Thurman rf	3	2	1	0
Walls rf	5	0	2	0	Miksis rf	2	0	0	0
Banks ss	5	0	0	0	Robinson lf	4	3	2	0
Thomson cf	4	0	1	0	Crowe 1b	4	0	2	3
Moryn lf	4	0	0	0	Hoak 3b	4	1	1	1
Long 1b	4	1	1	1	Bailey c	4	1	4	2
Neeman c	3	1	1	1	Bell cf	4	0	0	0
Drott p	2	0	0	0	McMillan ss	4	0	1	2
Elston p	0	0	0	0	Haddix p	4	2	2	1
aAdams	1	0	0	0					
Nichols p	0	0	0	0					
Bolger	1	0	1	0					
Totals	39	3	12	3	Totals	37	9	15	9

a—Flied out for Elston in 7th; b—Singled for Nichols in 9th.

Chicago	000 100 101—3
Cincinnati	022 301 01x—9

E—Banks. PO-A—Chicago 24-8, Cincinnati 27-8. DP—Banks, T. Taylor and Long. LOB—Chicago 10, Cincinnati 10.

2B—Dark, Thomson, Crowe 2, Bailey 2, McMillan. HR—Long, Dark, Haddix, Neeman. S—Temple.

	IP	H	R	ER	BB	SO
Drott (L, 3-4)	3 2-3	7	7		3	3
Elston	2 1-3	4	1	1	0	3
Nichols	2	4	1	1	2	0
Haddix (W, 5-3)	9	12	3	3	1	6

U—Crawford, Smith, Dascoli, Donatelli. T—2:35. A—6,335.

Civic League

STANDINGS

Team	Won	Lost	Pct.
Monroe Jaycees	5	1	.833
Progressive Men's Club	4	2	.667
West Monroe Lions	3	4	.429
Optimist Club	2	5	.286
West Monroe Jaycees	1	5	.167

Tuesday's Games

P.M.C. vs. Optimists, 7:30, Missouri Pacific.

Monroe Jaycees vs. W.M. Jaycees, 8:00, Sherrouse.

Teener

Team	Won	Lost	Pct.
La.-Ark. Equipment	7	0	1.000
Missouri Pacific	4	3	.571
Sterlington Lions	3	4	.429
Monroe Candy	0	7	.000

Monday's Games

Missouri Pacific vs. La. - Ark., 5:00, College.

Monroe Candy vs. Lions, 5:00, Sterlington.

Thursday's Games

Lions vs. La.-Ark., 5:00.

Monroe Candy vs. Missouri Pacific, 7:00 (Both games at Legion Stadium).

Little Eight

STANDINGS

Team	Won	Lost	Pct.
Downsville	5	1	.833
Eros	4	2	.667
West Monroe	4	2	.667
Swartz	4	2	.667
Eureka	3	3	.500
Calhoun	2	4	.333
Claiborne	1	5	.167
Drew	1	5	.167

Today's Games

West Monroe at Calhoun, 2

Drew vs. Downsville at Farmerville

Claiborne at Eureka

Swartz at Eros

Anderson Nips Mark To Take Queen's Event

LONDON (AP) — Australia's Mal Anderson barely avoided the Queen's Cup favorite's jinx Saturday, twice fighting off match points to defeat countryman Bob Mark in the men's singles final, 1-6, 11-9, 6-3.

South Africa's Bernice Carr won the women's singles crown, defeating Margaret Varner of El Paso, Tex., 6-4, 5-7, 8-6.

Mark, one of Australia's second line players, baffled the highly favored Anderson in the first set and twice was at match point in the tenth game of the second set before two brilliant passing shots turned the match around for the lanky Queenslander.

Anderson, last year's U.S. national champion and second-seeded for Wimbledon starting Monday, was the last of five Wimbledon seeds in the tournament.

He appeared on his way out, too, until his two passing shots with Mark at match point squared the second set at 5-5. Games followed service until Anderson broke in the 20th game. In the third set, Anderson broke Mark in the sixth game for a 4-2 lead and held service the rest of the way.

The women's final was a baseline battle with both Miss Carr and Miss Varner apparently content to let the other make mistakes.

NOW OPEN GREEN ACRES MINIATURE GOLF

600 RIVERSIDE DRIVE

(at the foot of the new bridge in Monroe)

18 holes of minature golf designed to give the maximum enjoyment and test your skill. Carpeted greens.

Admission 35c

Low score of any foursome receives a free pass.

Open 1:00 P.M.
Close 12:00 Midnight

Clip & Save

Bring the Whole Family Fun For All

Fred Bradley
Ed Park
Managers

FREE PASS

This pass entitles the bearer to 18 holes of MINIATURE GOLF FREE when accompanied by two paid admissions.

GOOD
MON.-TUES.-WED. ONLY

WARDS PRE-4TH AUTOMOTIVE SALE

BUY IT NOW Here's proof

FOR NOW'S THE TIME AND WARDS THE PLACE!

NYLON AT RAYON LOW SALE PRICES

WARDS SUPER DELUXE NYLONS

6.70-15 tubed blackwall Singly priced at 17.88*

16.88* each in sets of 4

PRICE WITHOUT TRADE-IN 25.45

Super Deluxe is a first line tire, not second line like many tire retailers are advertising at similar prices! Equals quality on new '58 cars.

*Plus excise tax and trade-in tire

YOUR TRADE-IN IS DOWN PAYMENT

20 MONTH ROAD HAZARD GUARANTEE

ALL TIRES MOUNTED FREE

SALE WARDS SUPER DELUXE RAYONS

Guaranteed 20 months against road hazards. Built with Super-Rayon cord for protection from ruptures and bruises, chief causes of blow-outs! 16.88*

RIVERSIDE DELUXE

Guaranteed 15 months

Better quality rayon. With trade-in tire— 13.99*

WARDS RIVERSIDE

Guaranteed 12 months

Good quality, low-priced. With retreadable tire— 10.99*

*6.70-15 tubed blackwalls. Plus excise tax.

SUPER DELUXE	RAYON tube-type blackwalls		NYLON tube-type blackwalls			NYLON tubeless blackwalls		
SIZE	price each without trade-in	price each with trade-in*	price each without trade-in	price each with trade-in*	price each set of 4 & trade-ins*	price each without trade-in	price each with trade-in*	price each set of 4 & trade-ins*
6.70-15	23.45	16.88	25.45	17.88	16.88	28.45	20.88	19.88
7.10-15	25.75	18.88	27.95	20.44	18.88	30.95	22.88	21.44
7.60-15	28.25	20.77	30.65	22.33	20.77	34.25	25.44	23.77
8.00/8.20-15	31.90	23.77	34.90	25.66	23.77	38.90	28.88	26.88
	tube-type whitewalls		tube-type whitewalls			tubeless whitewalls		
6.70-15	28.45	20.88	30.45	21.88	20.88	33.45	24.88	23.77
7.10-15	31.25	22.88	33.45	24.44	22.88	36.45	27.44	25.88
7.60-15	33.75	24.88	36.15	26.44	24.88	39.75	29.44	27.88
8.00/8.20-15	37.90	27.88	40.90	29.88	27.88	44.90	33.22	31.33

*Plus excise tax and trade-in tire ... MOUNTED FREE

USE YOUR CREDIT AND SAVE NOW!

GOLF RELIGION

The Tommy Bolt Legend From Tantrums To Title

By WILL GRIMSLEY

NEW YORK (AP)—The story is told that while Tommy Bolt was playing in a golf tournament at Fort Wayne, Ind., a few years ago, an announcer blared over the public address system:

"Bolt hits the pin."

Bolt's wife, sitting back in the clubhouse, inquired wryly: "What with—the caddy or the club?"

Another time, it's said, after Tommy had spent an especially trying and miserable day on the course, Mrs. Bolt made a remark which wasn't complimentary.

Whereupon Tommy took after her, club raised over his head. He would have caught her, too, if she hadn't laid him a perfect stymie by running into the women's dressing room.

This was the old Tommy Bolt.

The new Tommy Bolt manifested himself at Tulsa, Okla., a week ago when he won the National Open championship, the world's toughest golf test, by four strokes, then told a national television audience:

"The Good Lord did it. He teed up my ball in the rough."

Under conditions which tried the souls of other men — intense heat, 30 m.p.h. gusts, traps like quicksand and knotty Bermuda rough—Bolt never once blew a fuse. He shot steady rounds of 71, 71, 69, 72 for 283. He was the only player in the field who didn't go as high as 75 at least once.

The reason: Two months ago Bolt, the once terrible tempered club thrower of the fairways got golf religion.

He read a book by Bishop Fulton Sheen. A friend gave him a little card which he carries in his pocket and refers to every time he feels an explosion coming on.

The card says: "God grant me the serenity to accept the things I cannot change, the courage to change the things I can, and the wisdom to know the difference."

Of his reformation, Bolt says:

"One time when I'd miss a shot I'd feel like wrecking the place I'd get so mad. But it's all changed now. I have found peace inside myself. I am thinking better."

For years Bolt has been one of the finest hitters of the ball in the game. He won his share of tournaments. He beat the best, then was derailed by a violent temper and a deep - grained persecution complex.

Tommy's target long has been Sam Snead, a popular favorite. Bolt has accused galleries of idolizing Snead and even helping the West Virginia slammer by stopping his wild shots and kicking others into favorable positions.

In the Professional Golfers Assn. championship at St. Paul in 1953, Bolt, playing a 36-hole match with Snead, broke a clubshaft in two on the 18th green, stalked to the dressing room and threatened not to play the final 18 holes.

"If I beat Snead they'd hang me from the nearest tree," he said. Friends interceded. Bolt finished the match, winning on the 39th hole. "That'll show that so-and-so," Bolt fumed afterwards.

Bolt has carried on a running feud with newsmen, whom he accuses of writing untruths about him and blowing up the "Thunder Bolt" legend.

"The gallery looks at me as if I were Gorgeous George, the villain," he says. 'They expect me to throw clubs." Frequently Bolt, a frustrated Shakespearean actor, has broken and thrown clubs just to oblige.

In one tournament, after installation of the automatic fines for flareups, Bolt threw so many clubs he told a friend: "I'm going to have to borrow money to get out of town."

The new open champion is a throwback to the lusty twenties and appears misplaced in the crop of mild-mannered, college - bred precisionists making the tour.

He is 39 years old. He is pug-nosed, jut-jawed, looks more like a middleweight fighter than a golfer. He has powerful arms and shoulders, thick, calloused hands of a carpenter. But he dresses flamboyantly. His shirts are the fanciest, his sweaters the fleeciest and his shoes the glisteningest—usually black and silver or gold.

Bolt was born in Haworth, Okla. son of a carpenter. He worked at the carpenter's trade himself and still carries a union card. "I may be driving nails instead of golf balls some day," he says.

When he was seven, his family moved to Shreveport, La. There he learned to caddy, began playing golf as an amateur, made a lack lustre record.

He went into the Army Engineers in 1942, and became a sergeant. He was sent to Italy and wound up in Special Services, teaching golf to GIs. One day he got away to play in a soldier tournament in Rome. He threw a club.

A Stars and Stripes writer saw the incident. The description "terrible tempered Tommy Bolt" was born. The name and reputation stuck.

Bolt came home from the war, settled in Houston and turned pro in 1946. Twice friends financed him on the tour. Twice he went broke. He got a job running a driving range in Durham, N. C., to start again.

In 1951 he won the North and South Open at Pinehurst, N. C.—his first big prize. Things picked up. He was among the top money winners in 1953, 1954 and 1955. He had a mediocre year on the tour last year because he took a pro's job at the new Knollwood Club in Los Angeles where, he said, he lost money.

His $8,000 open prize increased Tommy's winnings to $19,133.62 for the year, second only to Masters champion Arnold Palmer. As Open champion, he may push it to $75,000 or $100,000 this year.

No more club throwing—the new Bolt will laugh all the way to the bank.

TOMMY BOLT

WINNERS TO BE ANNOUNCED

Wildlife Unit Fish Fry Set For Friday

The winners of the June fishing contest will be announced Friday night at the Ouachita Wildlife Unit Fish Fry, set for 7:30 at the local American Legion home.

To take the place of the usual monthly meeting, the Friday affair will include a short business session in addition to the announcement of the month's contest winners and the eating, unit spokesman A. S. "Bud" Tidwell said yesterday. Prizes will be awarded to the two top entrants in the contest divisions, bass, spec and bream. The June competition ends today, but the contest will continue for three more months.

All Ouachita Unit members and their families are invited, Tidwell said, and a special invitation has been extended members of other wildlife clubs in the fifth district. Tidwell urged any past members of the local club to attend the fish fry and pay their 1958 dues.

E. D. Elmore, chairman of the fish fry committee, also makes a special invitation, this one to the other committee members to come and help him handle the fish.

When Summer Heat . . .

Overtaxes your air conditioning and the temperature begins to rise inside or the electric meter keeps twirling at that Dizzy pace, sending the electric bill sky high.

DON'T COMPLAIN . . . DO SOMETHING!

Call Hargus insulation, FAirfax 5-1415 and get the full story on how you too can have more comfort—Economy—Fire Safety.

IN A Hargus Insulated Home

• NO MONEY DOWN
• EASY MONTHLY PAYMENTS

Phone FAirfax 5-1415 or Write to

HARGUS INSULATION

"In our 8th year of insulating fine homes"

414 WALNUT ST. MONROE, LA.

WHY WORRY ABOUT MONEY?

If you need money, borrow all you need from us. That's our business — our *only* business. One visit does it; you don't have to come back.

BORROW ALL YOU NEED FROM US!

Remember: *Our only business is to lend money. Borrow all you need from us.*

What you do with the money is your business. However, here are suggestions:

CAR PAYMENTS TOO HIGH?

Regardless of where you live or who you now owe, have us reduce your car payments. If you need some cash also, BORROW IT! Lending money is our only business.

DEBTS WORRYING YOU?

Pay all your debts! Get the cash from us, then pay us ONE EASY MONTHLY PAYMENT. Don't say it can't be done until you come in and see us. Remember, OUR ONLY BUSINESS IS TO LEND MONEY.

WANT A NEW CAR?

CASH TALKS when buying a car. Before you buy or trade for a car, new or used, come in and see us. Arrange for CASH to buy the car you select. Get some for yourself, too, if you need it. Remember — OUR ONLY BUSINESS IS TO LEND MONEY.

HOW TO GET CASH QUICKLY

Borrow all the money you need from us. Six private offices for your convenience. You won't have to come back for the cash. *We have a Capital and Surplus of over three million dollars* and OUR ONLY BUSINESS IS TO LEND IT!

Come In. Ask for MR. DENNIS, General Manager, MR. HARBUCK, Manager of the Loan Department or MR. PREWITT, Loan Officer. Six private offices for your convenience.

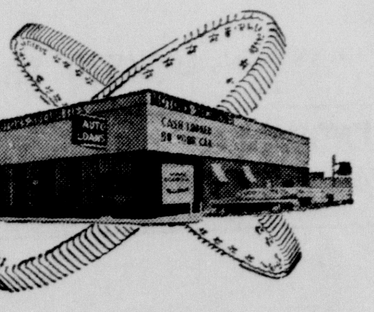

Plenty of Parking Space

MOTORS SECURITIES COMPANY, INC.

500 WALNUT STREET
MONROE, LOUISIANA

AFTER LAYOFF

Racing Resumes At Local Track

Racing at the Twin City Speedway resumes today after a layoff of several weeks for a face-lifting job that promises to make the track faster, safer and cleaner.

The track has been resurfaced with clay, which is supposed to cut down on the dust, always dangerous for the drivers and uncomfortable for the fans. The turns on the half-mile oval have been banked a lot higher, making for greater safety and more speed.

Some 25 cars are expected to compete in the seven racing events with Royce Whitlock's number 13 the favorite, as usual. Whitlock's two closest competitors of late, 16, driven by Gary Greenway and Red Futch's 7, will be in the lineup.

Whitlock has already retired the feature race trophy by winning the event three times. Still available, however, in the J. R. Spurlock Trophy, given weekly to the winner of the trophy dash.

Cars already registered for the race include:

16, driven by Gary Greenway and owned by Lou Craig Auto Sales; 13, driven by Royce Whitlock and owned by Hurl's Garage; 17, driven by Billy Bayles and owned by Burt Anding; 5, driven by Frank Parker and owned by Studebaker-Packard; 45, driven by Greenway and owned by Speedway Drive In; 12, driven by Red Heffley and owned by 7 Day's Grocery; 7-11, owned by James Wainwright; 11, owned by William's Garage; 8, driven by Sonny Brumfield and owned by Larry's Carburetor Shop; 38, driven by Joe Mallard and owned by Kennedy's Garage, Farmerville.

39, driven by H. L. Hale and owned by Durbin's Wrecking Yard 39 Jr., driven by Hale and owned by Durbin's; 18,19,20 and 9, owned by Anding brothers; and another 18, this one a Shreveport car.

Recreation Softball

CHURCH "A" LEAGUE

Team	Won	Lost	Pct.
First Christian	9	3	.750
Edgewood Baptist	8	4	.667
Monroe Baptist	7	5	.583
L.T.I. Chapel	6	6	.500
West Monroe Baptist	6	6	.500
St. Joseph's Catholic	5	7	.417
West Monroe Methodist	4	8	.333
College Place Baptist	3	9	.250

Monday's Games

Edgewood vs. First Christian, 8:00, Barkdull Faulk.
College Place vs. Monroe Baptist, 8:00, Sherrouse.
W. M. Methodist vs. W.M. Baptist, 7:30, West Monroe.
St. Joseph's vs. L.T.I., 7:30, L.T.I.

Thursday's Games

First Christian vs. W.M. Methodist, 6:30, Missouri Pacific.
College Place vs. W.M. Baptist, 6:30, Sherrouse.
Edgewood vs. St. Joseph's, 6:30, West Monroe.
L.T.I. vs. Monroe Baptist, 7:30, L.T.I.

Friday's Games

St. Joseph's vs. College Place, 6:30, Missouri Pacific.
First Christian vs. Monroe Baptist, 6:30, Missouri Pacific.
Edgewood vs. W.M. Methodist, 7:30, West Monroe.
L.T.I. vs. W.M. Baptist, 7:30, L.T.I.

CHRUCH "B" LEAGUE

Team	Won	Lost	Pct.
Victory Baptist	10	2	.833
Trinity Baptist	11	3	.786
Temple Baptist	10	3	.769
St. Paschal's Catholic	6	6	.500
Gordon Avenue Methodist	6	7	.462
Cheniere Baptist	5	8	.385
First Methodist	3	10	.231
Good Hope Baptist	1	12	.077

Monday's Games

Gordon vs. Victory, 6:30, Barkdull Faulk.
Temple vs. Cheniere, 6:30, Missouri Pacific.
St. Paschal's vs. Good Hope, 8:00, Missouri Pacific.
First Methodist vs. Trinity, 6:30, Sherrouse.

Thursday's Games

Gordon Ave. vs. St. Paschal's, 7:30, Barkdull Faulk.
Temple vs. Victory, 8:00, Missouri Pacific.
First Methodist vs. Good Hope, 8:00, Sherrouse.
Trinity vs. Cheniere, 8:00, West Monroe.

CHURCH 'C" LEAGUE

Team	Won	Lost	Pct.
Church of God	11	1	.917
Mount Olive	11	2	.846
Central Baptist	6	6	.500
Peniel Baptist	5	5	.500
Emmanuel Baptist	4	6	.400
Stone Avenue Methodist	2	8	.200
West Monroe Baptist	0	12	.000

Tuesday's Games

Central vs. W.M. Baptist, 7:30, Barkdull Faulk.
Emmanuel vs. Peniel, 8:00, West Monroe.

Friday's Games

Emmanuel vs. Mount Olive, 8:00, Barkdull Faulk.
W. M. Baptist vs. Peniel, 8:00, Sherrouse.

SENIOR LEAGUE

Team	Won	Lost	Pct.
West Monroe Baptist	3	1	.750
L.T.I.	3	1	.750
Monroe Baptist	3	2	.600
Hawks	1	2	.333
Rangers	1	2	.333
Peniel Baptist	1	2	.333

Tuesday's Games

Mount Vernon vs. Hawks, 6:30. Sherrouse.
Peniel vs. W.M. Baptist, 6:30, West Monroe.
L.T.I. vs. Rangers, 7:30, L.T.I.

Friday's Games

Hawks vs. Rangers, 6:30, Barkdull Faulk.
W. M. Baptist vs. Monroe Baptist, 6:30, Sherrouse.
Peniel vs. L.T.I., 6:00, L.T.I.

JUNIOR LEAGUE

Team	Won	Lost	Pct.
West Monroe Baptist	3	0	1.000
L.T.I.	3	1	.750
Hot Shots	2	1	.667
College Place	1	2	.333
Assembly of God	0	3	.000
Trinity	0	2	.000

Tuesday's Games

College Place vs. Assembly of God, 6:00, Barkdull Faulk.
Hot Shots vs. Trinity, 6:00, Missouri Pacific.
L.T.I. vs. W.M. Baptist, 6:00, L.T.I.

Friday's Game

W.M. Baptist vs. Hot Shots, 6:00, West Monroe.

MIDGET LEAGUE

Team	Won	Lost	Pct.
L.T.I.	2	0	1.000
Memorial Methodist	1	1	.500
West Monroe Baptist	1	1	.500
Monroe Baptist	2	2	.500

Monday's Games

W.M. Baptist vs. Memorial, 6:00, West Monroe.
L.T.I. vs. Monroe Baptist, 6:00, L.T.I.

Thursday's Games

Monroe Baptist vs. Memorial, 6:00, Missouri Pacific.
L.T.I. vs. W.M. Baptist, 6:00, L.T.I.

FAMILY AFFAIR

TUCSON, Ariz. (AP)—Baseball is a family affair for the Oury Park Aggies of the Tucson City League. The club roster has six Aguilar brothers, three of their cousins and a brother-in-law. A neighbor somehow slipped into the lineup.

DARK 4-FOR-5

Reds Punch Cubs For 9-3 Triumph

CINCINNATI (AP) — Cincinnati bombarded three Chicago hurlers Saturday to win a rain-delayed, free-swinging contest 9-3 in which all Chicago runs were made by the home-run route.

Led by Alvin Dark who continued his sensational clouting with four for five for the day—and a record of 16 safeties in his last 22 tries—the Cubs nicked Harvey Haddix for 12 hits, including homers by Dale Long, Dark and Cal Neeman.

But Haddix homered, his first of the year, in the sixth inning as his mates garnered 15 safe blows in a game played in almost continuous drizzle.

The victory found the Redlegs still in fourth place, but enabled them to gain a half game on second-place San Francisco, rained out in Philadelphia, and a full game on league-leading Milwaukee, loser to St. Louis 2-1.

The Redlegs got to starter Dick Drott, a native of Cincinnati, in the second inning when, with one away, Don Hoak walked, Ed Bailey doubled and after an intentional pass to Gus Bell, Roy McMillan doubled to score Hoak and Bailey.

Again in the third, Bob Thurman and Frank Robinson singled and after George Crowe and Hoak struck out, Bailey doubled home another pair of runs.

It was Crowe's base-cleaning fourth — after Haddix' single, Johnny Temple's sacrifice, an error by Ernie Bank and a walk to Frankie Robinson — that sent Drott to the showers. Don Elton relieved and got Hoak on strikes.

The Redleg's final tally came in the eighth on singles by Temple and Robinson, with Bailey's double, his fourth hit in four trips, driving Robinson home.

CHICAGO	ab	r	h	bi	CINCINNATI	ab	r	h	bi
T.Taylor 2b	5	0	2	0	Temple 2b	4	0	2	0
Dark 3b	5	1	4	1	Thurman rf	3	2	1	0
Walls rf	5	0	2	0	Miksis rf	2	0	0	0
Banks ss	5	0	0	0	Robinson lf	4	3	2	0
Thomson cf	4	0	1	0	Crowe 1b	4	0	2	3
Moryn lf	4	0	0	0	Hoak 3b	4	1	1	1
Long 1b	4	1	1	1	Bailey c	4	1	4	2
Neeman c	3	1	1	1	Bell cf	4	0	0	0
Drott p	2	0	0	0	McMillan ss	4	0	1	2
Elston p	0	0	0	0	Haddix p	4	2	2	1
aAdams	1	0	0	0					
Nichols p	0	0	0	0					
Bolger	1	0	1	0					
Totals	39	3	12	3	Totals	37	9	15	9

a—Flied out for Elston in 7th; b—Singled for Nichols in 9th.

Chicago	000 100 101—3
Cincinnati	022 301 01x—9

E—Banks. PO-A—Chicago 24-8, Cincinnati 27-8. DP—Banks, T. Taylor and Long. LOB—Chicago 10, Cincinnati 10.

2B—Dark, Thomson, Crowe 2, Bailey 2, McMillan. HR—Long, Dark, Haddix, Neeman. S—Temple.

	IP	H	R	ER	BB	SO
Drott (L, 3-4)	3 2-3	7	7		3	3
Elston	2 1-3	4	1	1	0	3
Nichols	2	4	1	1	2	0
Haddix (W, 5-3)	9	12	3	3	1	6

U—Crawford, Smith, Dascoli, Donatelli. T—2:35. A—6,335.

Civic League

STANDINGS

Team	Won	Lost	Pct.
Monroe Jaycees	5	1	.833
Progressive Men's Club	4	2	.667
West Monroe Lions	3	4	.429
Optimist Club	2	5	.286
West Monroe Jaycees	1	5	.167

Tuesday's Games

P.M.C. vs. Optimists, 7:30, Missouri Pacific.
Monroe Jaycees vs. W.M. Jaycees, 8:00, Sherrouse.

Teener

Team	Won	Lost	Pct.
La.-Ark. Equipment	7	0	1.000
Missouri Pacific	4	3	.571
Sterlington Lions	3	4	.429
Monroe Candy	0	7	.000

Monday's Games

Missouri Pacific vs. La. - Ark., 5:00, College.
Monroe Candy vs. Lions, 5:00, Sterlington.

Thursday's Games

Lions vs. La.-Ark., 5:00.
Monroe Candy vs. Missouri Pacific, 7:00 (Both games at Legion Stadium).

Little Eight

STANDINGS

Team	Won	Lost	Pct.
Downsville	5	1	.833
Eros	4	2	.667
West Monroe	4	2	.667
Swartz	4	2	.667
Eureka	3	3	.500
Calhoun	2	4	.333
Claiborne	1	5	.167
Drew	1	5	.167

Today's Games

West Monroe at Calhoun, 2
Drew vs. Downsville at Farmerville
Claiborne at Eureka
Swartz at Eros

Anderson Nips Mark To Take Queen's Event

LONDON (AP) — Australia's Mal Anderson barely avoided the Queen's Cup favorite's jinx Saturday, twice fighting off match points to defeat countryman Bob Mark in the men's singles final, 1-6, 11-9, 6-3.

South Africa's Bernice Carr won the women's singles crown, defeating Margaret Varner of El Paso, Tex., 6-4, 5-7, 8-6.

Mark, one of Australia's second line players, baffled the highly favored Anderson in the first set and twice was at match point in the tenth game of the second set before two brilliant passing shots turned the match around for the lanky Queenslander.

Anderson, last year's U.S. national champion and second-seeded for Wimbledon starting Monday, was the last of five Wimbledon seeds in the tournament.

He appeared on his way out, too, until his two passing shots with Mark at match point squared the second set at 5-5. Games followed service until Anderson broke in the 20th game. In the third set, Anderson broke Mark in the sixth game for a 4-2 lead and held service the rest of the way.

The women's final was a baseline battle with both Miss Carr and Miss Varner apparently content to let the other make mistakes.

NOW OPEN

GREEN ACRES MINIATURE GOLF

600 RIVERSIDE DRIVE
(at the foot of the new bridge in Monroe)

18 holes of minature golf designed to give the maximum enjoyment and test your skill. Carpeted greens.

Admission 35c

Low score of any foursome receives a free pass.

Open 1:00 P.M.
Close 12:00 Midnight

Bring the Whole Family Fun For All

Fred Bradley
Ed Park
Managers

Clip & Save

FREE PASS

This pass entitles the bearer to 18 holes of MINIATURE GOLF FREE when accompanied by two paid admissions.

GOOD MON.-TUES.-WED. ONLY

WARDS PRE-4TH AUTOMOTIVE SALE

BUY IT NOW *Here's proof*

FOR NOW'S THE TIME AND WARDS THE PLACE!

NYLON AT RAYON LOW SALE PRICES

WARDS SUPER DELUXE NYLONS

PRICE WITHOUT TRADE-IN 25.45

6.70-15 tubed blackwall Singly priced at 17.88*

16.88* each in sets of 4

Super Deluxe is a first line tire, not second line like many tire retailers are advertising at similar prices! Equals quality on new '58 cars.

*Plus excise tax and trade-in tire

YOUR TRADE-IN IS DOWN PAYMENT

20 MONTH ROAD HAZARD GUARANTEE

ALL TIRES MOUNTED FREE

SALE WARDS SUPER DELUXE RAYONS

Guaranteed 20 months against road hazards. Built with Super-Rayon cord for protection from ruptures and bruises, chief causes of blow-outs! 16.88*

RIVERSIDE DELUXE

Guaranteed 15 months. Better quality rayon. With trade-in tire— 13.99*

WARDS RIVERSIDE

Guaranteed 12 months. Good quality, low-priced. With retreadable tire— 10.99*

*6.70-15 tubed blackwalls. Plus excise tax.

SUPER DELUXE	RAYON tube-type blackwalls		NYLON tube-type blackwalls			NYLON tubeless blackwalls		
SIZE	price each without trade-in	price each with trade-in*	price each without trade-in	price each with trade-in*	price each set of 4 & trade-ins*	price each without trade-in	price each with trade-in*	price each set of 4 & trade-ins*
6.70-15	23.45	16.88	25.45	17.88	16.88	28.45	20.88	19.88
7.10-15	25.75	18.88	27.95	20.44	18.88	30.95	22.88	21.44
7.60-15	28.25	20.77	30.65	22.33	20.77	34.25	25.44	23.77
8.00/8.20-15	31.90	23.77	34.90	25.66	23.77	38.90	28.88	26.88
	tube-type whitewalls		tube-type whitewalls			tubeless whitewalls		
6.70-15	28.45	20.88	30.45	21.88	20.88	33.45	24.88	23.77
7.10-15	31.25	22.88	33.45	24.44	22.88	36.45	27.44	25.88
7.60-15	33.75	24.88	36.15	26.44	24.88	39.75	29.44	27.88
8.00/8.20-15	37.90	27.88	40.90	29.88	27.88	44.90	33.22	31.33

*Plus excise tax and trade-in tire . . . MOUNTED FREE

USE YOUR CREDIT AND SAVE NOW!

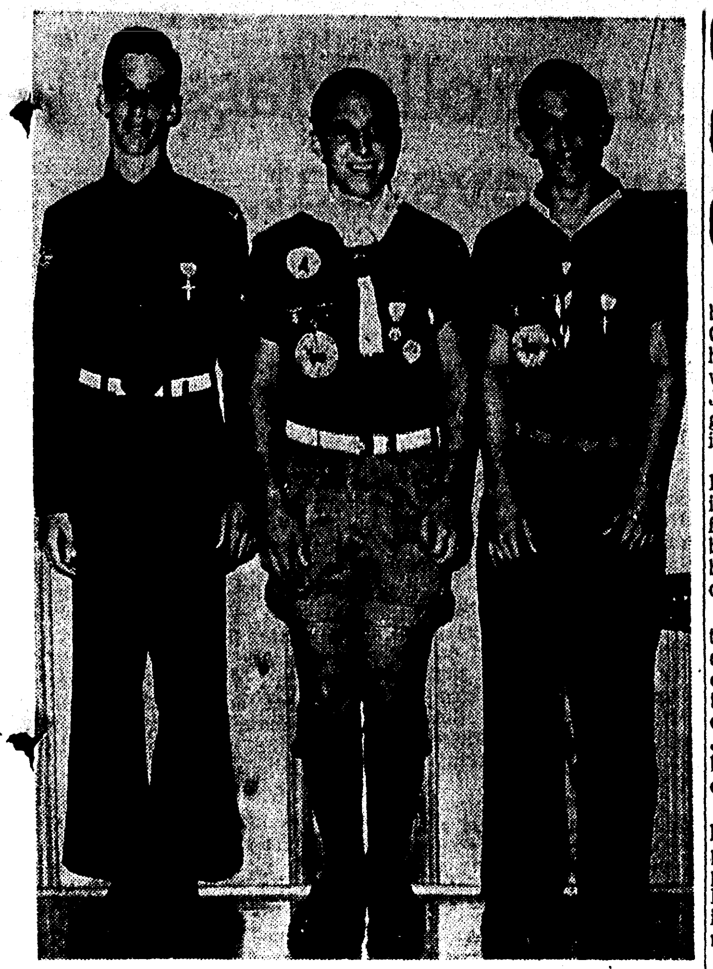

RECEIVE AWARD — These three scouts of Post 1 Monroe, were recently given the Catholic Scout Award for their outstanding service to the Church. The award was presented at St. Matthew's Catholic Church by Father John Wakeman. The scouts are Mike Byrnes, Tony Breard and Pete Mulhearn (left to right).

Churches Give New Angle On Driving

By GEORGE W. CORNELL
AP Religion Writer

Churches today are giving driving lessons. But not the usual variety. They're teaching that handling an automobile is not just a mechanical process but a spiritual one.

It's a new kind of program to combat slaughter on the highways.

Religious forces are now joining to point up the relationships of morals and motoring.

"The growth of the movement has been phenomenal," said John T. Kenna, of Chicago, director of the recently established Church Safety Activities Division of the National Safety Council.

"In just one year, it has developed from virtually nothing until new leaders of every denomination in every state are becoming the strong right arm in the work to save human life."

All this has focused a stern, old theological rebuke on reckless, rude and negligent driving—"It's a sin." And its wages are 40,000 American deaths and 1½ million seriously injured each year.

"The waste of human lives springs from sinful carelessness, arrogance and disregard for the rights of others," says the Rev. Dr. Roy G. Ross, general executive of the National Council of Churches.

In many pulpits, sermons have hammered at the point. Religious journals are discussing it. It has been injected into Sunday schools. Interdenominational councils have issued statements, set up committees, launched crusades.

For the first time this spring, the President's Committee on Traffic Safety included religious leaders at regional planning conferences — at Chicago, Atlantic City, Miami Beach and San Francisco.

Five states, by action of their governors, have set up continuing religious advisory councils on the matter. Others are forming elsewhere.

About 50 cities, Kenna estimates, have set up similar interfaith programs locally, the most active in Akron, Ohio.; Portland, Ore.; Greenwich, Conn., and Lincoln, Neb.

To give over-all direction to the effort, a National Church Safety Committee of about 100 members, representing all major religious groups, now is forming under chairmanship of Louis B. Seltzer, editor of the Cleveland Press.

Roman Catholic, Jewish and Protestant leaders have cited selfishness, power urges, impatience, lack of consideration for others—all in defiance of religious principles—as the basic causes of traffic tragedy.

"Its roots are in the hearts and minds of men," says evangelist Billy Graham.

U. S. Catholic bishops, terming life-endangering driving as sinful as "mayhem and murder," said many people "seem to lose all moral sense when behind the wheel of an automobile."

Ned H. Dearborn, National Safety Council president, says church support "in the war on accidents may well turn the tide of battle and halt the mounting toll of death and destruction from traffic accidents."

The spreading program was born in Greenwich, Conn., last fall, sparked by a retired financier, Sherburne Prescott, who later gave $75,000 to launch the National Church Activities Division.

The United Christian Youth Movement, embracing most major Protestant denominations, has set "Christian action on the highway" as its 1959 emphasis. The National Council of Catholic Women has the same study theme this year.

3 From Here Go To Session At Silliman College

Mrs. George Burkett and Mrs. W. B. Matthews, representing the Women of the First Presbyterian Church, and Mrs. Lester Corley, representing the women of the Memorial Church, West Monroe, recently attended the Louisiana Synodical Training session which was held at Silliman College, Clinton, Louisiana.

The theme of the session was "The Nature and Mission of the Church," and the official hymn of the church was "The Church's One Foundation."

Dean of Silliman College is Mrs. William J. Dunn, who is also president of the Women of the Church Synodical of Louisiana.

Faculty and speakers included Miss Janie McCutchen, Atlanta, Georgia; Mrs. C. R. Caldwell, Shreveport, Louisiana; Mrs. H. Kerr Taylor, Dallas, Texas; Dr. J. Moody McDill, Jackson, Miss.; Dr. B. Frank Hall, Wilmington, North Carolina; Mrs. Walter N. Trulock, Jr., Sherrill, Ark.; Miss Bessie C. Lewis, Richmond, Virginia; Mrs. H. D. Haberyan, Shreveport, Louisiana; and Dr. E. D. Grant, Baton Rouge, Louisiana.

REVIVAL SERVICES

Sunday Night, June 22.
THE OTHER SIDE OF DEATH

Tuesday, June 24.
HOW LONG DOES IT TAKE TO BE SAVED?

Friday, June 27.
THE UNPARDONABLE SIN

Saturday, June 28
WHEN IT IS TOO LATE TO PRAY

Song Service with Mr. Mark Dickinson begins 7:30 P.M.

ALL WELCOME

SEVENTH DAY ADVENTIST CHURCH
Sandel Drive and Oaklawn Streets
Monroe, Louisiana

West Monroe Church Sends Five To Canada

The First Baptist Church of West Monroe is sponsoring a trip for five of its young people to attend the fifth Baptist World Youth Conference to be held in Toronto, Canada, June 27-July 2.

This is the first time the convention has been held on the North American Continent. The convention meets once every five years and was held on previous occasions in Prague, Zurich, Stockholm, and Rio de Janeiro.

The five young people are Dianne Carter, Millie Hislop, Gerry Lester, Billy Weber and Sidney Wilhite.

The keynote address will be delivered by Dr. Joel Sorenson of Stockholm, Sweden. Canadian Prime Minister John Diefenbaker will also speak on the subject "World Peace."

Other world figures from Europe, Asia and Latin America will attend the conference.

Century-Old Church Plans Celebration

JONESVILLE (Special) — Celebrating its first century, the Pine Grove Baptist Church near Whitehall in the old Blade community will mark the occasion Saturday, June 28, with special services beginning at 10 o'clock in the morning.

The Rev. G. W. Reppond, Jr., District 1, Missionary for the Louisiana Baptist Convention and a former pastor in this area, will be the guest speaker which will be followed by an old-fashioned dinner-on-the-ground.

Rev. Tommy Moore, pastor of the church, stressed that everyone having an interest in the old church and the Pine Grove cemetery is cordially invited to be present for the anniversary services June 28 — especially former members and former pastors of the church.

A number of the former pastors have signified intentions to be present for the observance unless providentially hindered and the Rev. Moore said they would be invited to make a few brief remarks, should they so desire.

There will be special singing, personal testimony and a brief review of the 100-year history of the old church which long has served the people of LaSalle and Catahoula parishes, the pastor said.

The church presently is in the midst of an extensive building program and we are particularly anxious that former members be present to see the progress made and the many Blessings of the Lord has sent our way, the Rev. Moore said.

The new building will include a modern baptistry, the gift of the Peyton family in honor of their mother who died recently.

Excursion Is Planned By Local Church

The Intermediate department of the First Methodist Church, Monroe, will have a Christian Adventure Week June 22-26 with meetings beginning at 6:00 p.m. each evening.

The theme selected for this week is "Being Christian in Our Personal Lives." In accordance with the theme, the schedule for this week features fellowship in the form of suppers, question groups, and recreation and worship periods.

The adult counsellors who will work with the committees during this week are Mrs. Mary Lee Barbee, Mrs. A. J. McCready, Mrs. G. E. Boggs, Mrs. E. F. Holdsworth, Mr. L. H. Leverett, and Misses Gwen John, Martha Riser, and Jo Marie Ellett.

On Wednesday, this group plans to make a bus trip to Shreveport to visit Centenary College, Business Girls' Inn, Goodwill Industries and several churches in the Shreveport vicinity.

MY ANSWER by Billy Graham

QUESTION: I enjoy many things about your preaching but I wonder why you don't be a bit more contemporary. Why don't you reconcile your view of religion with the present day philsophy? I am sure you are ingenious enough to do this. M. T.

ANSWER: It is not a question of reconciling my ministry to anything other than God's word. Paul once told Timothy, a young pastor, to "Preach the word." This is just as binding today as it was then. You see, the Bible has stood the test of time, and although many have tried to discredit its message and deny its relevance, it still retains its authority and effectiveness.

Also, in view of the fact that the evolutionary philosophy still rests on unproved hypothesis, one can still be intellectually respectable and refuse to accept it. Evolution has not been scientifically demonstrated, though it has a certain appeal to those who dislike the idea of the supernatural.

When all has been said, nothing is more relevant to the human dilemma than the message of the Bible. It answers lifes' most significant questions, "Whence came I, why am I here, and where do I go in the end?"

Vidalia Masonic Lodge In Charge Of Ceremonies

VIDALIA, La. (Special) — The Concordia Masonic Lodge No. 305 of Vidalia will take charge of the ceremonies incidental to laying the cornerstone of the new Vidalia Methodist Church on Saturday, June 28.

The ceremonies will begin at 2 p.m. with the Grand Master J. Benjamin Higginbottom and Grand Lodge officers of the State of Louisiana officiating.

This will mark the nearing completion of the new church, and the public is cordially invited to attend.

REAL COOL

BEACON FALL, Conn.—(UPI)—Mrs. Stanley England is considered one of the coolest customers ever to call state police. She caught her hand in a washing machine and with the other reached for the phone and called the police.

REV. ROY GRANT

Aulds Chapel Slates Revival

The Rev. Roy Grant of the Methodist Church in Ringgold, originally scheduled to conduct a revival service at the Aulds Chapel on Calhoun Road, will be unable to fill the engagement it was learned today.

Meanwhile, Rev. Weist will conduct the revival as originally scheduled. The first service will begin at 7:30 p.m. tomorrow, and services will continue each evening through June 29. The meetings are open to the public.

Youth Picked To Represent Local Church

Miss Nell Coulter, daughter of Mrs. Cecelia M. Coulter, 604 South Second Street, West Monroe, and a junior at Millsaps College, Jackson, Miss., has been selected by the Methodist Church Youth Division to serve with a youth caravan during the summer months.

Miss Coulter is now in training at Hendrix College, Conway, Ark. After a period of ten days there, she will go with a team of three other students and a counsellor into a Methodist Conference where they will work with the Seniors and Intermediates of local church. During this six weeks' period they will visit six different churches and spend a week with each church.

This Caravan Program is conducted throughout Methodism and has proven to be most successful as an educational feature among the youth of the Methodist Church.

Film Featuring Billy Graham Set For Monday

"Miracles in Manhattan," featuring the Billy Graham evangelistic team, will be shown at the College Place Baptist Church Monday night, June 23 at 8:00 p.m., according to the pastor, Reverend T. Earl Ogg.

The film gives the highlights of the entire crusade last summer in Madison Square Gardens. It will feature the three thousand voice choir. Cliff Barrows directs the choir, with George Beverly Shea soloist, Ted Smith at the piano, and Paul Mickelson at the organ. Jinx Falkenburg and Tex McCrary known as "Mr. and Mrs. New York" will be the featured stars of the production.

College Place Baptist Church is located in the college area on Sherrouse Avenue. The public is cordially invited to see this film.

Attend Church Today And Every Sunday

YOU'LL FIND FAITH . . . PEACE . . . HOPE

Pentecostal

FIRST UNITED PENTECOSTAL CHURCH
812 Whellis Street, West Monroe
Rev. E. W. Caughron, Pastor.
9:45 a.m., Sunday School.
11:00 a.m., Morning Worship.
7:30 p.m., Evangelistic Service.
7:30 p.m., Wednesday, Bible Study.
7:30 p.m., Friday, Pentecostal Conquerors.

FIRST UNITED PENTECOSTAL CHURCH
1600 South Second Street, Monroe
Rev. G. E. Chance, Pastor
10:00 a.m., Sunday School.
11:00 a.m., Morning Worship.
7:30 p.m., Evangelistic Service.
7:30 p.m., Wednesday, Bible Study.
1:00 p.m., Thursday, Ladies Auxiliary.
7:30 p.m., Friday, Pentecostal Conquerors.

UNITED PENTECOSTAL CHURCH
Selman Field
Rev. L. J. Yeats, Pastor
10:00 a.m., Sunday School.
11:00 a.m., Morning Worship.
7:30 p.m., Evangelistic Service.
7:30 p.m., Wednesday, Bible Study.
7:30 p.m., Friday, Pentecostal Conquerors.

Baptist

TEMPLE BAPTIST CHURCH
601 Plum Street, Monroe
Rev. W. Leon Ivy, Pastor.
9:45 a.m. Sunday School
11:45 a.m. Morning Worship
6:45 p.m. Training Union
7:45 p.m. Evening Worship
7:30 p.m. Wednesday Prayer Service

LOCHARBOR BAPTIST CHURCH
Rout 3, Monroe
Rev. E. D. Sanson, Pastor
10:00 a.m. Sunday School
11:00 a.m. Morning Worship
7:00 p.m. Training Union
8:00 p.m. Evening Worship
7:00 p.m. Wednesday Women's Missionary Union, Brotherhood
8:00 p.m. Prayer Meeting and Bible Study.

EMMANUEL BAPTIST CHURCH
North Fifth and Breard, Monroe
Fred Doolittle, Pastor
9:45 a.m., Sunday School.
10:55 a.m., Morning Worship.
6:30 p.m., Training Union.
7:30 p.m., Evening Worship.
7:15 p.m., Wednesday "Family Night." Brotherhood, W. M. S., Y. W. A., G. A., R. A., Sunbeams.
8:00 p.m., Wednesday Prayer Meeting and Choir Rehearsal.

CHENIERE BAPTIST CHURCH
Route 1, West Monroe
W. O. Cory, Pastor
10:00 a.m., Sunday School.
11:00 a.m., Morning Worship.
7:30 p.m., Evening Worship.
7:30 p.m., Wednesday Prayer Meeting.

FIRST BAPTIST CHURCH
St. John and Grammont, Monroe
Dr. James T. Horton, Pastor
9:30 a.m., Sunday School.
11:00 a.m., Morning Worship.
6:30 p.m., Training Union.
7:30 p.m., Evening Worship.
7:30 p.m., Wednesday Prayer Meeting.
8:00 p.m., Choir Rehearsal.

MEMORIAL PARK BAPTIST CHURCH
201 Chapel, Monroe
G. W. Stomey, Pastor
9:45 a.m., Sunday School
11:00 a.m., Morning Worship.
7:00 p.m., Training Union
8:00 p.m., Evening Worship.
7:00 p.m., Wednesday Prayer Meeting and Family Night.
7:15 p.m., Tuesday, Choir Rehearsal.

RIDGE AVENUE BAPTIST CHURCH
Ridge Ave. at Splane Drive, West Monroe
A. T. Mitchell, Pastor
R. G. Daniel, Associate Pastor
8:30 a.m. and 10:40 a.m., Sunday, Morning Worship
9:30., Sunday School.
6:30 p.m., Training Union and Brotherhood.
7:30 p.m., Evening Worship.
7:30 p.m., Wednesday, Prayer meeting and choir rehearsal.

LAKESHORE BAPTIST CHURCH
Lakeshore at Camellia, Monroe
Vester R. Headrick, Pastor
9:30 a.m., Sunday School.
10:45 a.m., Morning Worship.
6:30 p.m., Training Union.
7:30 p.m., Evening Worship.
6:45 p.m., Wednesday, Family Night Services.
7:30 p.m., Prayer meeting.

CENTER POINT BAPTIST CHURCH
New Natchitoches Road, West Monroe
Fred Feazel, Jr., Pastor
10:00 a.m., Sunday School.
11:00 a.m., Morning Worship.
6:00 p.m., Training Union.
7:00 p.m., Evening Worship.
7:00 p.m., Wednesday Prayer Meeting.

FIRST BAPTIST CHURCH
West Monroe (500 Pine St.)
Dr. Jaroy Weber, pastor
9:30 a.m., Sunday School.
10:45 a.m., Morning Worship.
6:30 p.m., Training Union.
7:45 p.m., Evening Worship.
7:45 p.m., Wednesday Prayer Meeting.
7:30 p.m., Thursday Choir Rehearsal.

CLAIBORNE BAPTIST CHURCH
Defreese Road, West Monroe
Rev. Loy E. Baird, Pastor
9:45 a.m., Sunday School.
11:00 a.m., Morning Worship.
7:00 p.m., Training Union.
8:00 p.m., Evening Worship.
6:30 p.m., Wednesday, Teacher's officers meeting.
7:15 p.m., Wednesday Prayer Meeting.
8:00 p.m., Wednesday Choir Practice.

COLLEGE PLACE BAPTIST CHURCH
301 Sherrouse Avenue, Monroe
T. Earl Ogg, pastor
9:45 a.m., Sunday School.
11:00 a.m., Morning Worship.
6:15 p.m., Training Union.
7:30 p.m., Evening Worship (Broadcast KLIC every Sunday night).
7:45 p.m., Wednesday Prayer Meeting.
6:45 p.m., Monday after 2nd Sunday, Brotherhood.
9:30 a.m., Every Tuesday, W. M. S. Activities.

LANDMARK MISSIONARY BAPTIST CH.
401 North Ninth, West Monroe
Vard L. Gunn, Pastor
9:50 a.m., Sunday School.
10:45 a.m., Worship Service.
6:50 p.m., Training Course.
7:45 p.m., Worship Service.
7:30 p.m., Wednesday Prayer Meeting.
1:30 p.m., Tuesday, Ladies Auxiliary
? p.m., Men's Fellowship, every other Friday.

NEW CHAPEL HILL BAPTIST CHURCH
Farmerville Road, West Monroe
Harold E. Cook, Minister
10:00 a.m., Sunday School.
11:00 a.m., Morning Worship.
6:30 p.m., Training Union.
7:30 p.m., Evening Worship.
10:00 a.m., Tuesday, WMU meeting.
7:00 p.m., YWA meeting.
3:00 p.m., Wednesday, G. A. Meeting.
4:00 p.m., Jr. R. A. Meeting.
7:30 p.m., Prayer Meeting.

EDGEWOOD BAPTIST CHURCH
501 Travis Street, West Monroe
Rev. O. P. Bazer, Pastor
9:45 a.m., Sunday School.
10:50 a.m., Morning Worship.
6:30 p.m., Training Union.
7:30 p.m., Evening Worship.
8:30 p.m., After church refreshments and fellowship.
7:30 p.m., Wednesday Prayer meeting.
7:30 p.m., Thursday, Choir Rehearsal.

FAITH BAPTIST CHURCH
1418 Jackson at Orange, Monroe
Rev. Willie Woodard, pastor
9:45 a.m., Sunday School.
10:45 a.m., Morning Worship.
6:30 p.m., Training Union.
7:30 p.m., Evening Worship.
7:00 p.m., Wednesday Family Night and Prayer Meeting.
7:00 p.m., Thursday, church visitation.

PARKVIEW BAPTIST CHURCH
1001 Forsythe, Monroe
H. L. Sampson, pastor
8:40 a.m., Sunday Morning Worship.
9:45 a.m., Sunday School.
10:50 a.m., Morning Worship.
5:00 p.m., Youth Fellowship.
6:00 p.m., Training Union
7:00 p.m., Evening Worship.
7:30 p.m., Wednesday Prayer Meeting.

HIGHLAND PARK BAPTIST CHURCH
Roberts Ave. at Orleans, Monroe
Charles B. Thompson, Pastor
9:45 a.m., Sunday School.
10:50 a.m., Morning Worship.
6:30 p.m., Training Union.
7:30 p.m., Evening Worship.
9:30 a.m., Tuesday, W. M. S.
7:30 p.m., Wednesday Prayer Meeting.

TRINITY BAPTIST CHURCH
(214 Reagan Street, West Monroe,
Rev. E. E. Taylor, Pastor.)
9:30 a.m. Sunday School
10:45 a.m. Morning Worship
7:00 p.m. Training Union
8:00 p.m. Evening Worship
7:00 p.m. Wednesday · Church Organizations
7:45 p.m. Wednesday Prayer Meeting
8:30 p.m. Wednesday Choir Rehearsal

CLEFT ROCK BAPTIST CHURCH
Dooley Addition, Winnsboro Road, Monroe
Coy Lyons, Pastor
9:30 a.m., Sunday School.
10:45 a.m., Morning Worship.
6:30 p.m., Training Union.
7:30 p.m., Evening Worship.
7:00 p.m., Wednesday, Prayer Service.

SOUTHSIDE BAPTIST CHURCH
Temporary Quarters, Plum Street School
Turner A. Davis, Jr., Pastor
9:45 a.m., Sunday School.
11:00 a.m., Morning Worship.
6:30 p.m., Training Union.
7:30 p.m., Evening Worship.
7:30 p.m., Wednesday, Home Prayer Service.

CALVARY BAPTIST CHURCH
812 Mississippi Street, Monroe,
Rev. W. D. Nix, Pastor
9:45 a. m. Sunday School.
11:00 a. m. morning worship.
7:00 p. m. Training Union.
8:00 p. m. evening worship.
7:30 p. m. Wednesday prayer meeting.

VICTORY BAPTIST CHURCH
South 10th at Pecan, Monroe
Rev. P. M. Guice, Pastor
9:45 a.m. Sunday School
10:45 a.m. Morning Worship
6:30 p.m. Training Union
7:30 p.m. Evening Worship
7:00 p.m Tuesday Church Visitations
7:00 p.m. Wednesday Prayer Meeting

CENTRAL BAPTIST CHURCH
(3400 Lee Avenue, Monroe,
C. Roger Johnson, Pastor.)
9:40 A. M. Sunday School
10:50 A. M. Morning Worship
6:30 P. M. Training Union & Brotherhood
7:30 P. M. Evening Worship
7:30 P. M. Wednesday Mid-Week Service

FIRST BAPTIST CHURCH, SWARTZ
H. M. Roach, Pastor
9:45 a.m., Sunday School.
10:55 a.m., Morning Worship.
8:00 p.m., Evening Worship.
6:30 p.m., Wednesday Officers and Teacher's meeting
7:15 p.m., Wednesday Family Night.
8:00 p.m., Wednesday, Prayer Meeting.
7:00 p.m., Brotherhood Executive Meeting Fourth Thursday each month.

FAIR PARK BAPTIST CHURCH
White's Ferry Road, West Monroe
Rev. Hoyt D. Greer, Pastor
9:50 Sunday School
11:00 Morning Worship
7:00 Training Union
8:00 Worship — Evening
7:00 Wednesday Prayer Meeting
7:45 Choir Practice

GOOD HOPE BAPTIST CHURCH
Route 4, West Monroe
M. J. Martin, Pastor
9:50 a.m., Sunday School
11:00 a.m., Morning Worship.
6:30 p.m., Training Union.
7:30 p.m., Evening Worship.
7:00 p.m., Wednesday, Youth and Teachers Meeting.

Methodist

STONE AVENUE METHODIST CHURCH
212 Stone Avenue, Monroe
Rev. J. J. Davis, Pastor.
9:45 a. m. Sunday church school.
10:45 a. m. morning worship.
6:30 p. m. Methodist youth fellowship.
6:30 p. m. children's activities.
7:30 p. m. Wednesday prayer meeting.

FIRST METHODIST CHURCH
West Monroe (101 North Second Street)
Rev. W. D. Milton, Pastor
9:45 a.m., Sunday School.
10:50 a.m., Morning Worship.
5:45 p.m., Youth Choir Rehearsal.
6:30 p.m., Fellowship Group Meetings.
7:30 p.m., Evening Worship.
8:30 p.m., Fellowship in Social Hall.
7:00 p.m. Wednesday Prayer Meeting

ST. PAUL'S METHODIST CHURCH
Lexington Ave. at Orell, Monroe
Ben Oliphint, Ph. D. Minister
8:30 a.m., Sunday Early Communion Service.
9:30 a.m., Church School.
10:50 a.m., Morning Worship Service.
5:30 p.m., Recreation and Supper Hour.
6:30 p.m., MYF.
7:30 p.m., Quiet Time in the Sanctuary.

SOUTHSIDE METHODIST CHURCH
South Fourth at Temple, Monroe
Lea Joyner, Minister
8:30 a.m., Sunday, Holy Communion.
9:30 a.m., Church School.
10:50 a.m., Morning Worship.
11:00 a.m., Children's Church.
4:30 p.m., Methodist Youth Fellowship.
6:15 p.m., Men's Choir Practice
7:30 p.m., Wednesday Prayer Meeting
7:30 p.m., Evening Worship

MEMORIAL METHODIST CHURCH
401 Sherrouse Ave., Monroe
Rev. Ralph Cain, Pastor
9:45 a.m., Sunday School.
10:55 a.m., Morning Worship Service.
6:15 p.m., Methodist Sunday Evening Fellowship.
7:30 p.m., Evening Worship.
7:30 p.m., Fridays, Sanctuary Choir.

BROWNVILLE METHODIST CHURCH
1301 Alvin Street, West Monroe
Paul Durbin, Pastor
9:45 a.m., Church School.
10:45 a.m., Morning Worship.
6:30 p.m., M. Y. F.
6:30 p.m., Prayer Groups.
7:30 p.m., Evening Worship.
7:30 p.m., Wednesday Prayer Meeting.
8:00 p.m., Wednesday Choir Practice.
7:30 p.m., W.S.C.S. Tuesday Evening.

CLAIBORNE METHODIST CHURCH
Calhoun Road, West Monroe
D. F. Anders, Pastor
9:45 a.m., Sunday School.
10:45 a.m., Morning Worship.
6:30 p.m., Young People.
7 p.m., Evening Worship.
7 p.m., Wednesday Prayer Meeting.
7 p.m., Thursday Choir Rehearsal.

GORDON AVENUE METHODIST CHURCH
Gordon Ave. at Dixie, Monroe
W. M. Allen, Minister
9:45 a.m., Sunday School.
10:50 a.m., Morning Worship.
6 p.m., Methodist Youth Fellowship.
7:30 p.m. Evening Worship
7:30 p.m. Wednesday Prayer Service
7:00 p.m. Thursday Choir Practice
7:30 p.m. Third Thurs. Official Board

McGUIRE METHODIST CHURCH
Arkansas Road and North Twelfth, W. M.
Don Wincinger, Minister.
9:45 a.m., Sunday School.
10:55 a.m., Morning Worship.
6:30 p.m., Junior High and Senior High Youth Fellowship meetings.
7:30 p.m., Evening Worship.
6:45 p.m., Wednesday Bible Study and Prayer Meeting.
7:45 p.m., Wednesday Choir Rehearsal.
Couples Club, Second Tuesday, 7:00 p.m.
Methodist Men, Third Tuesday, 7:00 p.m

FIRST METHODIST CHURCH
Jackson at Wood, Monroe
Rev. G. W. Pomeroy, D. D., Minister
Rev. W. E. Nolan, Associate Minister
8:30 a.m., Sunday Holy Communion.
9:35 a.m., Church School.
10:50 a.m., Morning Worship.
6:00 p.m., Intermediate and Senior M. Y. F.
7:30 p.m., Evening Worship.
8:30 p.m., Older Youth Fellowship.

Episcopal

ST. THOMAS EPISCOPAL CHURCH
1308 Filhiol, Monroe
Father James C. Wattley, Vicar
10:30 a.m., Sunday, Holy Eucharist and Church School.
2:00 p.m., Mission Council (Second Sunday of month).
7:30 p.m., Monday, Church School teachers (Third Monday of month).
9:00 a.m., Holy Eucharist.
6:30 p.m., Wednesday, St. Thomas' Men (Second Wednesday of month). 7:30 p.m., Women's Auxiliary (Third Wednesday of month)
7:00 a.m., Thursday, Holy Eucharist and breakfast for college.
7:00 a.m., Saturday, Holy Eucharist.

ST. ALBAN'S EPISCOPAL CHURCH
(401 Jackson St., Monroe
Father James C. Wattley, Vicar.)
8:30 a.m., Sunday, Holy Eucharist and Church School.
9 a.m., Monday, Holy Eucharist.
7:30 pm.., Mission Council (Second Monday of month).
7:30 p.m., Tuesday, Women's Auxiliary (First Tuesday monthly).
7:30 p.m., Tuesday, St. Alban's Men (Fourth Tuesday monthly).
7:00 a.m., Wednesday, Holy Eucharist.
9 a.m., Friday, Holy Eucharist.

SAINT PATRICK'S EPISCOPAL MISSION
(1510 North Third, West Monroe
Rev. James E. Marshall, Vicar
9:30 a.m., Sunday Morning Prayer and Holy Eucharist.
10:15 a.m., Sermon and Church School
11 a.m., Coffee and Doughnuts.
5:30 p.m., Evening Prayer.
7:30 p.m., Monday Inquirers' Class.
9 a.m., 5:30 p.m., Daily Morning and Evening Prayer.
7 a.m., Tuesday, 9 a.m., Saturday, Holy Eucharist.

GRACE EPISCOPAL CHURCH
Fourth and Glenmar, Monroe
Rev. John M. Allin, Rector
Rev. Edward F. Hayward, R. Emeritus
Rev. Paul A. Voney, Curate
7:30 a.m. Sunday, Holy Eucharist.
8:15 a.m., Koffee Klatch.
9 a.m., Morning Prayer or Holy Eucharist.
9:45 a.m., Parish Family Service.
11:15 a.m., Adult Bible Class
5:30 p.m., Adult Bible Class, Evening Prayer.
8:45 a.m., Daily Morning Prayer.
5:30 p.m., Daily Evening Prayer.
9 a.m., Wednesday, Holy Eucharist.
7 a.m., Friday, Holy Eucharist.

Presbyterian

COVENANT PRESBYTERIAN CHURCH
(Milton Street at Orell, Monroe
Wayne W. Gray, Minister
9:30 a.m., Sunday Church School.
11:00 a.m. Morning Worship.
6:30 p.m., Youth Group.
7:00 p.m., Young Adults ... [illegible] Sunday monthly).
7:00 p.m., Wednesday, Bible Study and Choir Rehearsal.
7:00 p.m., Second Friday monthly, Men of the Church.

FIRST PRESBYTERIAN CHURCH
319 Grammont, Monroe
Dr. W. H. McFadden, Minister
9:45 a.m., Sunday Church School.
11:00 a.m. Morning Worship.
6:00 p.m., Youth Groups.
6:00 p.m., Young Adult Group.
6:30 p.m., Wednesday Family Night Program.
7:45 p.m., Wednesday Choir Rehearsal.

HIGHLAND PRESBYTERIAN CHAPEL
West Monroe (Wellerman Road at Jersey)
Dr. Hugh E. Bradshaw, Pastor
9 a.m., Sunday, Morning Worship.
9:45 a.m., Sunday School.
5:30 p.m., Youth Group Meetings.
7:30 p.m., First Tuesday each month, executive board, women at Mem. Church.
7:30 p.m., Third Tuesday each month, general meeting, women. At Mem. Church.

MEMORIAL PRESBYTERIAN CHURCH
Mill at North 4th St., West Monroe
Dr. Hugh E. Bradshaw, Pastor
9:45 a.m., Sunday School.
11:00 a.m., Morning Worship.
5:30 p.m., Youth Group Meetings.
7:30 p.m., Evening Worship.
7:30 p.m., Wednesday, Mid-week Worship.
7:30 p.m., First Monday each month, Men of the Church.
7:30 p.m., Thursday, Choir Rehearsal.

Catholic

SAINT MATTHEW'S CATHOLIC CHURCH
121 Jackson, Monroe
Msgr. John C. Marsh, Pastor
6:30, 8, 9, 10, 11 a.m., and 6 p.m., Sunday Masses.
6:30, 7:30 a.m. and 6 p.m., Wednesday, Weekday Masses.
7:30 p.m., Tuesday and Thursday, Inquiry Classes.
4 to 6 p.m. and 7 to 9 p.m., Saturday confessions.
4 p.m., Sunday Baptisms by appointment.
7:30 p.m., Thursday Knights of Columbus.

OUR LADY OF FATIMA CHURCH
201 Sheridan, Monroe
Rev. George Martinez, Pastor
7:00, 8:30, 10:00 a.m.; 7:00 p.m., Sunday Masses.
6:30, 8:00 a.m., Weekday Masses.
5:00 to 6:00 p.m. and 7:00 to 8:00 p.m., Saturday Confessions.
Baptisms by appointment.
7:30 p.m., Tuesday and Thursday Inquiry Classes.

ST. JOSEPH'S CATHOLIC CHURCH
506 Benton, Monroe
Rev. M. G. Hannon, Pastor
8:00 and 10:00 a.m., Sunday Masses.
6:00 a.m., Weekday Masses.
5:00 to 6:00 p.m., Saturday Confessions.
3:00 p.m., Sunday Baptism.
7:30 p.m., Tuesday, Inquiry Class.

SAINT PASCHAL'S CHURCH
711 North Seventh, West Monroe
Father Vitus Duschinsky, Pastor
Father Finian McMullin, Assistant
6, 8, 10 a.m., and 6:30 p.m., Sunday Masses.
6:30, 7:30, 9 a.m., and 6:30 p.m., Holy Day Masses.
6:30 and 8:15 a.m., Daily Masses.
6:30, 8:15 a.m., 6:30 p.m., First Friday each month masses.
7:30 p.m., Friday Devotions.
4 to 5 p.m., Saturday Confessions (also before each Holy Mass).

Nazarene Churches

FIRST CHURCH OF THE NAZARENE
North Fourth and Stella Streets, W. M.
Rev. J. W. McClung, Pastor
9:45 a.m., Sunday School.
11:00 a.m., Morning Worship.
6:30 p.m., Young People's Service.
7:30 p.m., Evening Worship.
7:30 p.m., Wednesday Prayer Service.
7:00 p.m., Friday, Week Day Youth Activity.

FIRST CHURCH OF THE NAZARENE
201 Thomas Ave., Monroe
Everette A. Johnson, Pastor
9:45 a.m., Sunday School.
10:40 a.m., Morning Worship.
6:30 p.m., Young People's Society.
7:30 p.m., Evening Worship.
7:30 p.m., Wednesday Prayer Meeting.

Church Of God

TRINITY CHURCH OF GOD
(Temporary Location, Jonesboro Road
West Monroe
W. P. Wilkins, Pastor
10:00 a.m., Sunday School.
11:00 a.m., Morning Worship.
6:45 p.m., Youth for Christ.
7:30 p.m., Evangelistic Service.
7:30 p.m., Wednesday Bible Study.
7:30 p.m., Friday, Prayer Meeting.

WELCOME HOME CHURCH OF GOD
141 Arant Road, West Monroe
Rev Paul L. Owens, Pastor)
10 a.m. Sunday School
11 a.m. Morning Worship
6:45 p.m. Youth Fellowship
7:30 p.m. Evening Worship
7:30 p.m. Wednesday Prayer Meeting
7:30 p.m. Second Tuesday Monthly, Workers Conference.

CHURCH OF GOD
(Georgia Street at Reed, Monroe,
Rev. Floyd E. Ramsey, Pastor.)
10:00 a.m., Sunday School
11:00 a.m., Morning Worship
7:00 p.m., Evangelistic Service
7:30 p.m., Wednesday Young Peoples Endeavor
1:00 p.m., Tuesday Women's Prayer Meeting

FIRST CHURCH OF GOD
South Third at Beauregard, Monroe
Carl R. Owens, Pastor
10:00 a.m. Sunday School
11:00 a.m. Morning Worship
7:00 p.m. Homebuilders
7:30 p.m. Evening Worship
8:30 p.m. Youth Fellowship
7:30 p.m. Wednesday Prayer Meeting
7:30 p.m. Women's Missionary Society 2nd and 4th Mondays.

CHURCH OF GOD
1401 Cypress, West Monroe
Rev. J. C. Grubbs, Pastor
9:45 a.m., Sunday School.
10:45 a.m., Morning Worship.
7 p.m., Youth Fellowship.
7:45 p.m., Evening Worship.
7:45 p.m., Wednesday Prayer Meeting.

Christian Science

CHRISTIAN SCIENCE CHURCH
Auburn at North Second, Monroe
9:30 a.m Sunday School
11 a.m. Sunday Services
8 p.m. Wednesday Evening Meeting
Reading Room at 120 St. John

Christian

FIRST CHRISTIAN CHURCH
St. John and Oak Streets, Monroe
REV. LEROY MUNYON, Minister
9:45 a.m., Sunday, Church School.
10:50 a.m., Worship.
5:30 p.m., CYF & Chi Rho.
7:00 p.m., Worship.
7:30 p.m., Tuesday, Choir Rehearsal.
7:00 p.m., Wednesday, Prayer Service.
Church Board and-or cabinet first Monday monthly

ST. JOHN'S CHRISTIAN CHURCH
Disciples of Christ
Forsythe at Westminster, Monroe
C. R. Burnham, Minister
9:00 a.m., Sunday Worship and Communion.
10:00 a.m., Church School.
5:00 p.m., Chi Rho Fellowship.
6:00 p.m., Christian Youth Fellowship.

Lutheran

TRINITY LUTHERAN CHURCH
300 D'Arbonne Street, Monroe
Arthur Betz, Pastor
9:30 a.m., Sunday Church School.
10:45 a.m., Worship Service.

Latter-Day Saints

CHURCH OF JESUS CHRIST OF THE LATTER-DAY SAINTS — MORMON
2300 Lee, Monroe
M. Hatcher, Branch President
10 a.m., Sunday School.
5:45 p.m., Priesthood and Relief Society Meeting.
7:00 p.m., Sacrament Meeting.
4:30 p.m., Monday Primary.
7:30 p.m., Wednesday Mutual Improvement Assoc.

CHURCH OF JESUS CHRIST OF THE LATTER DAY SAINTS, West Monroe
707 Montgomery
Connie C. Fuller, Pastor
9:45 a.m., Sunday Church School.
10:55 a.m., Morning Worship.
6:30 p.m., Zion's League
7:30 p.m., Evening Worship.
7:30 p.m., Wednesday Prayer Service.

Church Of Christ

WEST MONROE CHURCH OF CHRIST
401 Slack Street,
Harvey Starling, Evangelist
9:45 a.m. Sunday Bible classes
10:45 a.m. Morning worship
6:30 p.m. Bible classes
7:30 p.m. Evening worship
7:30 p.m. Wednesday Bible Study

COLLEGE TOWN CHURCH OF CHRIST
Meeting Temporarily in Brown Auditorium
Northeast State College
Meredith Johnson, Minister
9 a.m., Sunday Morning Worship.
10 a.m., Bible Study
5:30 p.m., Evening Worship.
7:30 p.m., Wednesday Mid-Week Bible Study at 7223 DeSiard Street.

JACKSON STREET CHURCH OF CHRIST
Jackson at Texas, Monroe
E. C. McKenzie, Minister
9:45 a.m., Sunday, Bible School.
10:50 a.m., Morning Worship.
11:45 a.m., Lord's Supper Service.
6:00 p.m., Evening Worship.
6:45 p.m., Lord's Supper service (con.)
7:30 p.m., Wednesday, Bible study.

Assembly Of God

MORNING SIDE ASSEMBLY OF GOD
308 S. McGuire, Monroe
E. J. Graves, Pastor
9:45 a.m., Sunday School.
11:00 a.m. Worship Service.
7:30 p.m., Evening Worship.
7:30 p.m., Wednesday Prayer Meeting.
7:30 p.m., Friday Young Peoples' Service.

SOUTHSIDE ASSEMBLY OF GOD
600 South Eighth, West Monroe
Rev. Troy S. Tisdale, Pastor
9:45 a.m., Sunday School.
11:00 a.m., Morning Worship.
6:30 p.m., Ladies W. M. C. Service.
6:30 p.m., Men's Fellowship.
7:30 p.m., Evening Worship.
7:00 p.m., Wednesday Prayer Meeting.
7:30 p.m., Friday, C. A. Service.
Congregation Singing, 7:00 p.m., Second Saturday each month.

SEIGLE ASSEMBLY OF GOD CHURCH
Smith at Washington, West Monroe
Rev. A. S. Davis, Pastor
9:45 a.m., Sunday School.
11:00 a.m., Morning Worship.
7:30 p.m., Evening Worship
7:30 p.m., Wednesday Worship.
7:30 p.m., Friday, Young People's Service.

CENTRAL ASSEMBLY OF GOD
Hall Street at Calypso, Monroe
G. E. Chambers, Pastor
9:45 a.m. Sunday school
11:00 a.m. Morning worship
6:30 p.m. Auxiliary meetings
7:30 p.m. Evangelistic service
7:30 p.m. Thursday prayer service
7:30 p.m. Saturday Young People's service

CHURCH OF GOD
813 Montgomery Street, West Monroe
Rev. J. P. Nolan, Pastor
10:00 a.m. Sunday School
11:00 a.m Morning Worship
7:00 p.m. Evening Worship
7:30 p.m. Thursday Young People's Endeavor

Apostolic

APOSTOLIC CHURCH
221 Martin St., West Monroe
Elder W. T. Hemphill, Pastor
10 a.m. Sunday Bible Study and Worship Service.
7:15 p.m. Evening Service, and Worship.
7:30 p.m. Wednesday Young Folks and Teaching.
7:30 p.m. Friday General Service.
Communion Services First Friday Night of Each Month.

Jehovah's Witnesses

JEHOVAH'S WITNESSES
4501 Jackson, Monroe
H. C. Trull, Presiding Minister.
9 a.m. Daily Text Discussion
9:30 a.m. Preaching
3:00 p.m. Bible Sermon
4:15 Watch tower class
7:30 p.m. Wednesday Bible Study
7:30 p.m. Friday Ministry Development
8:30 Friday Ministry School

Jewish

TEMPLE B'NAI ISRAEL
Jackson Street at Oak, Monroe
Rabbi Jacob Lantz
8 p.m. Friday Worship Services
12:30 p.m. First Tuesday Monthly Sisterhood Meeting
10 a.m. Sunday school
7 p.m. Third Tuesday Monthly Men's Club
4 p.m. First and Third Sundays Monthly Youth Groups

First Pilgrim

FIRST PILGRIM HOLINESS CHURCH
Stella at 9th, West Monroe
Raymond Kinsell, pastor
9:45 a.m. Sunday School
10:45 a.m Morning Worship
7:00 p.m. Youth Service
7:30 p.m. Evening Worship
7:00 p.m. Wednesday Prayer Service

Salvation Army

THE SALVATION ARMY CHAPEL
510 Harrison, Monroe
Major Louis Mockabee, Officer in Charge
9:45 a.m., Sunday School
11:00 a.m., Morning Worship.
6:30 p.m., Young People's Meeting.
7:30 p.m., Evening Worship.
7:30 p.m., Wednesday Prayer Meeting.
2:00 p.m., Thursday, Home League.

This Church page is brought to you by the following business establishments

A&P TEA CO.
BELL'S PHARMACY
CITY OF MONROE
CRUTHIRDS, INC.
DURRETT FURNITURE CO.
FAMILY SHOE STORE
FRANCES HOTEL
JAMES MACHINE WORKS
DIXIE BEDDING & FURN. CO.
E. A. PORTER REALTY CO.
MARY'S FLOWER SHOP
MOTORS SECURITIES CO.
RENFROW & SON
STRAND & RIALTO THEATRES
J. C. STEELE LUMBER CO.
SLAGLE-JOHNSON LBR. CO.
TYNER-PETRUS CO.

RECEIVE AWARD — These three scouts of Post 1 Monroe, were recently given the Catholic Scout Award for their outstanding service to the Church. The award was presented at St. Matthew's Catholic Church by Father John Wakeman. The scouts are Mike Byrnes, Tony Breard and Pete Mulhearn (left to right).

Churches Give New Angle On Driving

By GEORGE W. CORNELL
AP Religion Writer

Churches today are giving driving lessons. But not the usual variety. They're teaching that handling an automobile is not just a mechanical process but a spiritual one.

It's a new kind of program to combat slaughter on the highways.

Religious forces are now joining to point up the relationships of morals and motoring.

"The growth of the movement has been phenomenal," said John T. Kenna, of Chicago, director of the recently established Church Safety Activities Division of the National Safety Council.

"In just one year, it has developed from virtually nothing until new leaders of every denomination in every state are becoming the strong right arm in the work to save human life."

All this has focused a stern, old theological rebuke on reckless, rude and negligent driving—"It's a sin." And its wages are 40,000 American deaths and 1½ million seriously injured each year.

"The waste of human lives springs from sinful carelessness, arrogance and disregard for the rights of others," says the Rev. Dr. Roy G. Ross, general executive of the National Council of Churches.

In many pulpits, sermons have hammered at the point. Religious journals are discussing it. It has been injected into Sunday schools. Interdenominational councils have issued statements, set up committees, launched crusades.

For the first time this spring, the President's Committee on Traffic Safety included religious leaders at regional planning conferences — at Chicago, Atlantic City, Miami Beach and San Francisco.

Five states, by action of their governors, have set up continuing religious advisory councils on the matter. Others are forming elsewhere.

About 50 cities, Kenna estimates, have set up similar interfaith programs locally, the most active in Akron, Ohio.; Portland, Ore.; Greenwich, Conn., and Lincoln, Neb.

To give over-all direction to the effort, a National Church Safety Committee of about 100 members, representing all major religious groups, now is forming under chairmanship of Louis B. Seltzer, editor of the Cleveland Press.

Roman Catholic, Jewish and Protestant leaders have cited selfishness, power urges, impatience, lack of consideration for others—all in defiance of religious principles—as the basic causes of traffic tragedy.

"Its roots are in the hearts and minds of men," says evangelist Billy Graham.

U. S. Catholic bishops, terming life-endangering driving as sinful as "mayhem and murder," said many people "seem to lose all moral sense when behind the wheel of an automobile."

Ned H. Dearborn, National Safety Council president, says church support "in the war on accidents may well turn the tide of battle and halt the mounting toll of death and destruction from traffic accidents."

The spreading program was born in Greenwich, Conn., last fall, sparked by a retired financier, Sherburne Prescott, who later gave $75,000 to launch the National Church Activities Division.

The United Christian Youth Movement, embracing most major Protestant denominations, has set "Christian action on the highway" as its 1959 emphasis. The National Council of Catholic Women has the same study theme this year.

3 From Here Go To Session At Silliman College

Mrs. George Burkett and Mrs. W. B. Matthews, representing the Women of the First Presbyterian Church, and Mrs. Lester Corley, representing the women of the Memorial Church, West Monroe, recently attended the Louisiana Synodical Training session which was held at Silliman College, Clinton, Louisiana.

The theme of the session was "The Nature and Mission of the Church," and the official hymn of the church was "The Church's One Foundation."

Dean of Silliman College is Mrs. William J. Dunn, who is also president of the Women of the Church Synodical of Louisiana.

Faculty and speakers included Miss Janie McCutchen, Atlanta, Georgia; Mrs. C. R. Caldwell, Shreveport, Louisiana; Mrs. H. Kerr Taylor, Dallas, Texas; Dr. J. Moody McDill, Jackson, Miss.; Dr. B. Frank Hall, Wilmington, North Carolina; Mrs. Walter N. Trulock, Jr., Sherrill, Ark.; Miss Bessie C. Lewis, Richmond, Virginia; Mrs. H. D. Haberyan, Shreveport, Louisiana; and Dr. E. D. Grant, Baton Rouge, Louisiana.

REVIVAL SERVICES

Sunday Night, June 22.
THE OTHER SIDE OF DEATH

Tuesday, June 24.
HOW LONG DOES IT TAKE TO BE SAVED?

Friday, June 27.
THE UNPARDONABLE SIN

Saturday, June 28
WHEN IT IS TOO LATE TO PRAY

Song Service with Mr. Mark Dickinson begins 7:30 P.M.

ALL WELCOME

SEVENTH DAY ADVENTIST CHURCH
Sandel Drive and Oaklawn Streets
Monroe, Louisiana

West Monroe Church Sends Five To Canada

The First Baptist Church of West Monroe is sponsoring a trip for five of its young people to attend the fifth Baptist World Youth Conference to be held in Toronto, Canada, June 27-July 2.

This is the first time the convention has been held on the North American Continent. The convention meets once every five years and was held on previous occasions in Prague, Zurich, Stockholm, and Rio de Janeiro.

The five young people are Dianne Carter, Millie Hislop, Gerry Lester, Billy Weber and Sidney Wilhite.

The keynote address will be delivered by Dr. Joel Sorenson of Stockholm, Sweden. Canadian Prime Minister John Diefenbaker will also speak on the subject "World Peace."

Other world figures from Europe, Asia and Latin America will attend the conference.

REAL COOL

BEACON FALL, Conn.—(UPI)—Mrs. Stanley England is considered one of the coolest customers ever to call state police. She caught her hand in a washing machine and with the other reached for the phone and called the police.

Century-Old Church Plans Celebration

JONESVILLE (Special) — Celebrating its first century, the Pine Grove Baptist Church near Whitehall in the old Blade community will mark the occasion Saturday, June 28, with special services beginning at 10 o'clock in the morning.

The Rev. G. W. Reppond, Jr., District 1, Missionary for the Louisiana Baptist Convention and a former pastor in this area, will be the guest speaker which will be followed by an old-fashioned dinner-on-the-ground.

Rev. Tommy Moore, pastor of the church, stressed that everyone having an interest in the old church and the Pine Grove cemetery is cordially invited to be present for the anniversary services June 28 — especially former members and former pastors of the church.

A number of the former pastors have signified intentions to be present for the observance unless providentially hindered and the Rev. Moore said they would be invited to make a few brief remarks, should they so desire.

There will be special singing, personal testimony and a brief review of the 100-year history of the old church which long has served the people of LaSalle and Catahoula parishes, the pastor said.

The church presently is in the midst of an extensive building program and we are particularly anxious that former members be present to see the progress made and the many Blessings of the Lord has sent our way, the Rev. Moore said.

The new building will include a modern baptistry, the gift of the Peyton family in honor of their mother who died recently.

Excursion Is Planned By Local Church

The Intermediate department of the First Methodist Church, Monroe, will have a Christian Adventure Week June 22-26 with meetings beginning at 6:00 p.m. each evening.

The theme selected for this week is "Being Christian in Our Personal Lives." In accordance with the theme, the schedule for this week features fellowship in the form of suppers, question groups, and recreation and worship periods.

The adult counsellors who will work with the committees during this week are Mrs. Mary Lee Barbee, Mrs. A. J. McCready, Mrs. G. E. Boggs, Mrs. E. F. Holdsworth, Mr. L. H. Leverett, and Misses Gwen John, Martha Riser, and Jo Marie Ellett.

On Wednesday, this group plans to make a bus trip to Shreveport to visit Centenary College, Business Girls' Inn, Goodwill Industries and several churches in the Shreveport vicinity.

MY ANSWER by Billy Graham

QUESTION: I enjoy many things about your preaching but I wonder why you don't be a bit more contemporary. Why don't you reconcile your view of religion with the present day philsophy? I am sure you are ingenious enough to do this. M. T.

ANSWER: It is not a question of reconciling my ministry to anything other than God's word. Paul once told Timothy a young pastor, to "Preach the word." This is just as binding today as it was then. You see, the Bible has stood the test of time, and although many have tried to discredit its message and deny its relevance, it still retains its authority and effectiveness.

Also, in view of the fact that the evolutionary philosophy still rests on unproved hypothesis, one can still be intellectually respectable and refuse to accept it. Evolution has not been scientifically demonstrated, though it has a certain appeal to those who dislike the idea of the supernatural.

When all has been said, nothing is more relevant to the human dilemma than the message of the Bible. It answers lifes' most significant questions, "Whence came I, why am I here, and where do I go in the end?"

Vidalia Masonic Lodge In Charge Of Ceremonies

VIDALIA, La. (Special) — The Concordia Masonic Lodge No. 305 of Vidalia will take charge of the ceremonies incidental to laying the cornerstone of the new Vidalia Methodist Church on Saturday, June 28.

The ceremonies will begin at 2 p.m. with the Grand Master J. Benjamin Higginbottom and Grand Lodge officers of the State of Louisiana officiating.

This will mark the nearing completion of the new church, and the public is cordially invited to attend.

REV. ROY GRANT

Aulds Chapel Slates Revival

The Rev. Roy Grant of the Methodist Church in Ringgold, originally scheduled to conduct a revival service at the Aulds Chapel on Calhoun Road, will be unable to fill the engagement it was learned today.

Meanwhile, Rev. Weist will conduct the revival as originally scheduled. The first service will begin at 7:30 p.m. tomorrow, and services will continue each evening through June 29. The meetings are open to the public.

Youth Picked To Represent Local Church

Miss Nell Coulter, daughter of Mrs. Cecelia M. Coulter, 604 South Second Street, West Monroe, and a junior at Millsaps College, Jackson, Miss., has been selected by the Methodist Church Youth Division to serve with a youth caravan during the summer months.

Miss Coulter is now in training at Hendrix College, Conway, Ark. After a period of ten days there, she will go with a team of three other students and a counsellor into a Methodist Conference where they will work with the Seniors and Intermediates of local church. During this six weeks' period they will visit six different churches and spend a week with each church.

This Caravan Program is conducted throughout Methodism and has proven to be most successful as an educational feature among the youth of the Methodist Church.

Film Featuring Billy Graham Set For Monday

"Miracles in Manhattan," featuring the Billy Graham evangelistic team, will be shown at the College Place Baptist Church Monday night, June 23 at 8:00 p.m., according to the pastor, Reverend T. Earl Ogg.

The film gives the highlights of the entire crusade last summer in Madison Square Gardens. It will feature the three thousand voice choir. Cliff Barrows directs the choir, with George Beverly Shea soloist, Ted Smith at the piano, and Paul Mickelson at the organ. Jinx Falkenburg and Tex McCrary known as "Mr. and Mrs. New York" will be the featured stars of the production.

College Place Baptist Church is located in the college area on Sherrouse Avenue. The public is cordially invited to see this film.

Attend Church Today And Every Sunday

YOU'LL FIND FAITH... PEACE... HOPE

Pentecostal

FIRST UNITED PENTECOSTAL CHURCH
812 Whellis Street, West Monroe
Rev. E. W. Caughron, Pastor.
9:45 a.m., Sunday School.
11:00 a.m., Morning Worship.
7:30 p.m., Evangelistic Service.
7:30 p.m., Wednesday, Bible Study.
7:30 p.m., Friday, Pentecostal Conquerors.

FIRST UNITED PENTECOSTAL CHURCH
1600 South Second Street, Monroe
Rev. G. E. Chance, Pastor
10:00 a.m., Sunday School.
11:00 a.m., Morning Worship.
7:30 p.m., Evangelistic Service.
7:30 p.m., Wednesday, Bible Study.
1:00 p.m., Thursday, Ladies Auxiliary.
7:30 p.m., Friday, Pentecostal Conquerors.

UNITED PENTECOSTAL CHURCH
Selman Field
Rev. L. J. Yeats, Pastor
10:00 a.m., Sunday School.
11:00 a.m., Morning Worship.
7:30 p.m., Evangelistic Service.
7:30 p.m., Wednesday, Bible Study.
7:30 p.m., Friday, Pentecostal Conquerors.

Baptist

TEMPLE BAPTIST CHURCH
601 Plum Street, Monroe
Rev. W. Leon Ivy, Pastor.
9:45 a.m. Sunday School
11:45 a.m. Morning Worship
6:45 p.m. Training Union
7:45 p.m. Evening Worship
7:30 p.m. Wednesday Prayer Service

LOCHARBOR BAPTIST CHURCH
Rout 3, Monroe
Rev. E. D. Sanson, Pastor
10:00 a.m. Sunday School
11:00 a.m. Morning Worship
7:00 p.m. Training Union
8:00 p.m. Evening Worship
7:00 p.m. Wednesday Women's Missionary Union, Brotherhood
8:00 p.m. Prayer Meeting and Bible Study.

EMMANUEL BAPTIST CHURCH
North Fifth and Breard, Monroe
Fred Doolittle, Pastor
9:45 a.m., Sunday School.
10:55 a.m., Morning Worship.
6:30 p.m., Training Union.
7:30 p.m., Evening Worship.
7:15 p.m., Wednesday "Family Night." Brotherhood, W. M. S., Y. W. A., G. A., R. A., Sunbeams.
8:00 p.m., Wednesday Prayer Meeting and Choir Rehearsal.

CHENIERE BAPTIST CHURCH
Route 1, West Monroe
W. O. Cory, Pastor
10:00 a.m., Sunday School.
11:00 a.m., Morning Worship.
7:30 p.m., Evening Worship.
7:00 p.m., Wednesday Prayer Meeting.

FIRST BAPTIST CHURCH
St. John and Grammont, Monroe
Dr. James T. Horton, Pastor
9:45 a.m., Sunday School.
11:00 a.m., Morning Worship.
6:30 p.m., Training Union.
7:45 p.m., Evening Worship.
7:30 p.m., Wednesday Prayer Meeting.
8:00 p.m., Choir Rehearsal.

MEMORIAL PARK BAPTIST CHURCH
201 Chapel, Monroe
G. W. Stomey, Pastor
9:45 a.m., Sunday School
11:00 a.m., Morning Worship.
7:00 p.m., Training Union
8:00 p.m., Evening Worship.
7:00 p.m., Wednesday Prayer Meeting and Family Night.
7:15 p.m., Tuesday, Choir Rehearsal.

RIDGE AVENUE BAPTIST CHURCH
Ridge Ave. at Splane Drive, West Monroe
A. T. Mitchell, Pastor
R. G. Daniel, Associate Pastor
8:30 a.m. and 10:40 a.m., Sunday, Morning Worship
9:30., Sunday School.
6:30 p.m., Training Union and Brotherhood
7:30 p.m., Evening Worship.
7:30 p.m., Wednesday, Prayer meeting and choir rehearsal.

LAKESHORE BAPTIST CHURCH
Lakeshore at Camellia, Monroe
Vester R. Headrick, Pastor
9:30 a.m., Sunday School.
10:45 a.m., Morning Worship.
6:30 p.m., Training Union.
7:30 p.m., Evening Worship.
6:45 p.m., Wednesday, Family Night Services.
7:30 p.m., Prayer meeting.

CENTER POINT BAPTIST CHURCH
New Natchitoches Road, West Monroe
Fred Feazel, Jr., Pastor
10:00 a.m., Sunday School.
11:00 a.m., Morning Worship.
6:00 p.m., Training Union
7:00 p.m., Evening Worship.
7:00 p.m., Wednesday Prayer Meeting.

FIRST BAPTIST CHURCH
West Monroe (500 Pine St.)
Dr. Jaroy Weber, pastor
9:30 a.m., Sunday School.
10:45 a.m., Morning Worship.
6:30 p.m., Training Union.
7:45 p.m., Evening Worship.
7:45 p.m., Wednesday Prayer Meeting.
7:30 p.m., Thursday Choir Rehearsal.

CLAIBORNE BAPTIST CHURCH
Defreese Road, West Monroe
Rev. Loy E. Baird, Pastor
9:45 a.m., Sunday School.
11:00 a.m., Morning Worship.
7:00 p.m., Training Union
8:00 p.m., Evening Worship.
6:30 p.m., Wednesday, Teacher's officers meeting.
7:15 p.m., Wednesday Prayer Meeting.
8:00 p.m., Wednesday Choir Practice.

COLLEGE PLACE BAPTIST CHURCH
301 Sherrouse Avenue, Monroe
T. Earl Ogg, pastor
9:45 a.m., Sunday School.
11:00 a.m., Morning Worship.
6:15 p.m., Training Union.
7:30 p.m., Evening Worship (Broadcast KLIC every Sunday night)
7:45 p.m., Wednesday Prayer Meeting.
6:45 p.m., Monday after 2nd Sunday, Brotherhood.
9:30 a.m., Every Tuesday, W. M. S. Activities.

LANDMARK MISSIONARY BAPTIST CH.
401 North Ninth, West Monroe
Vard L. Gunn, Pastor
9:50 a.m., Sunday School.
10:45 a.m., Worship Service.
6:50 p.m., Training Course.
7:45 p.m., Worship Service.
7:30 p.m., Wednesday Prayer Meeting.
1:30 p.m., Tuesday, Ladies Auxiliary
7 p.m., Men's Fellowship, every other Friday.

NEW CHAPEL HILL BAPTIST CHURCH
Farmerville Road, West Monroe
Harold E. Cook, Minister
10:00 a.m., Sunday School.
11:00 a.m., Morning Worship.
6:30 p.m., Training Union.
7:30 p.m., Evening Worship.
10:00 a.m., Tuesday, WMU meeting.
7:00 p.m., YWA meeting.
3:00 p.m., Wednesday, G. A. Meeting.
4:00 p.m., Jr. R. A. Meeting.
7:30 p.m., Prayer Meeting.

EDGEWOOD BAPTIST CHURCH
501 Travis Street, West Monroe
Rev. O. P. Bazer, Pastor
9:45 a.m., Sunday School.
10:50 a.m., Morning Worship.
6:30 p.m., Training Union.
7:30 p.m., Evening Worship.
8:30 p.m., After church refreshments and fellowship.
7:30 p.m., Wednesday Prayer meeting.
7:30 p.m., Thursday, Choir Rehearsal.

FAITH BAPTIST CHURCH
1418 Jackson at Orange, Monroe
Rev. Willie Woodard, pastor
9:45 a.m., Sunday School.
10:45 a.m., Morning Worship.
6:30 p.m., Training Union.
7:30 p.m., Evening Worship.
7:00 p.m., Wednesday Family Night and Prayer Meeting.
7:00 p.m., Thursday, church visitation.

PARKVIEW BAPTIST CHURCH
1001 Forsythe, Monroe
H. L. Sampson, pastor
8:40 a.m., Sunday Morning Worship.
9:45 a.m., Sunday School.
10:50 a.m., Morning Worship.
5:00 p.m., Youth Fellowship.
6:00 p.m., Training Union
7:00 p.m., Evening Worship.
7:30 p.m., Wednesday Prayer Meeting.

HIGHLAND PARK BAPTIST CHURCH
Roberts Ave. at Orleans, Monroe
Charles B. Thompson, Pastor
9:45 a.m., Sunday School.
10:50 a.m., Morning Worship.
6:30 p.m., Training Union.
7:30 p.m., Evening Worship.
9:30 a.m., Tuesday, W. M. S.
7:30 p.m., Wednesday Prayer Meeting.

TRINITY BAPTIST CHURCH
(214 Reagan Street, West Monroe,
Rev. E. E. Taylor, Pastor.)
9:30 a.m., Sunday School
10:45 a.m., Morning Worship
7:00 p.m., Training Union
8:00 p.m., Evening Worship
7:00 p.m., Wednesday Church Organizations
7:45 p.m., Wednesday Prayer Meeting
8:30 p.m., Wednesday Choir Rehearsal

CLEFT ROCK BAPTIST CHURCH
Dooley Addition, Winnsboro Road, Monroe
Coy Lyons, Pastor
9:30 a.m., Sunday School.
10:45 a.m., Morning Worship.
6:30 p.m., Training Union.
7:30 p.m., Evening Worship.
7:00 p.m., Wednesday, Prayer Service.

SOUTHSIDE BAPTIST CHURCH
Temporary Quarters, Plum Street School
Turner A. Davis, Jr., Pastor
9:45 a.m., Sunday School.
11:00 a.m., Morning Worship.
6:30 p.m., Training Union.
7:30 p.m., Evening Worship.
7:30 p.m., Wednesday, Home Prayer Service.

CALVARY BAPTIST CHURCH
812 Mississippi Street, Monroe,
Rev. W. D. Nix, Pastor
9:45 a. m. Sunday School.
11:00 a. m. morning worship.
7:00 p. m. Training Union.
8:00 p. m. evening worship.
7:30 p. m. Wednesday prayer meeting.

VICTORY BAPTIST CHURCH
South 10th at Pecan, Monroe
Rev. P. M. Guice, Pastor
9:45 a.m. Sunday School
10:45 a.m. Morning Worship
6:30 p.m. Training Union
7:30 p.m. Evening Worship
7:00 p.m Tuesday Church Visitations
7:00 p.m. Wednesday Prayer Meeting

CENTRAL BAPTIST CHURCH
(3400 Lee Avenue, Monroe,
C. Roger Johnson, Pastor.)
9:40 A. M. Sunday School
10:50 A. M. Morning Worship
6:30 P. M. Training Union & Brotherhood
7:30 P. M. Evening Worship
7:30 P. M. Wednesday Mid-Week Service

FIRST BAPTIST CHURCH, SWARTZ
H. M. Roach, Pastor
9:45 a.m., Sunday School.
10:55 a.m.. Morning Worship.
8:00 p.m., Evening Worship.
6:30 p.m., Wednesday Officers and Teacher's meeting
7:15 p.m., Wednesday Family Night.
8:00 p.m., Wednesday, Prayer Meeting.
7:00 p.m., Brotherhood Executive Meeting Fourth Thursday each month.

FAIR PARK BAPTIST CHURCH
White's Ferry Road, West Monroe
Rev. Hoyt D. Greer, Pastor
9:50 Sunday School
11:00 Morning Worship
7:00 Training Union
8:00 Worship — Evening
7:00 Wednesday Prayer Meeting
7:45 Choir Practice

GOOD HOPE BAPTIST CHURCH
Route 4, West Monroe
M. J. Martin, Pastor
9:50 a.m., Sunday School
11:00 a.m., Morning Worship.
6:30 p.m., Training Union.
7:30 p.m., Evening Worship.
7:00 p.m., Wednesday, Youth and Teachers Meeting.

Methodist

STONE AVENUE METHODIST CHURCH
212 Stone Avenue, Monroe
Rev. J. J. Davis, Pastor.
9:45 a. m. Sunday church school.
10:45 a. m. morning worship.
6:30 p. m. Methodist youth fellowship.
6:30 p. m. children's activities.
7:30 p. m. Wednesday prayer meeting.

FIRST METHODIST CHURCH
West Monroe (101 North Second Street)
Rev. W. D. Milton, Pastor
9:45 a.m., Sunday School.
10:50 a.m., Morning Worship.
5:45 p.m., Youth Choir Rehearsal.
6:30 p.m., Fellowship Group Meetings.
7:30 p.m., Evening Worship.
8:30 p.m., Fellowship in Social Hall.
7:00 p.m. Wednesday Prayer Meeting

ST. PAUL'S METHODIST CHURCH
Lexington Ave. at Orell, Monroe
Ben Oliphint, Ph. D. Minister
8:30 a.m., Sunday Early Communion Service.
9:30 a.m., Church School.
10:50 a.m., Morning Worship Service.
5:30 p.m., Recreation and Supper Hour.
6:30 p.m., MYF.
7:30 p.m., Quiet Time in the Sanctuary.

SOUTHSIDE METHODIST CHURCH
South Fourth at Temple, Monroe
Lea Joyner, Minister
8:30 a.m., Sunday, Holy Communion.
9:30 a.m., Church School.
10:50 a.m., Morning Worship.
11:00 a.m., Children's Church.
4:30 p.m., Methodist Youth Fellowship.
6:15 p.m., Men's Choir Practice
7:30 p.m., Wednesday Prayer Meeting
7:30 p.m., Evening Worship

MEMORIAL METHODIST CHURCH
401 Sherrouse Ave., Monroe
Rev. Ralph Cain, Pastor
9:45 a.m., Sunday School.
10:55 a.m., Morning Worship Service.
6:15 p.m., Methodist Sunday Evening Fellowship.
7:30 p.m., Evening Worship.
7:30 p.m., Fridays, Sanctuary Choir.

BROWNVILLE METHODIST CHURCH
1301 Alvin Street, West Monroe
Paul Durbin, Pastor
9:45 a.m., Church School.
10:45 a.m., Morning Worship.
6:30 p.m., M. Y. F.
6:30 p.m., Prayer Groups.
7:30 p.m., Evening Worship.
7:30 p.m., Wednesday Prayer Meeting.
8:00 p.m., Wednesday Choir Practice.
7:30 p.m., W.S.C.S. Tuesday Evening.

CLAIBORNE METHODIST CHURCH
Calhoun Road, West Monroe
D. F. Anders, Pastor
9:45 a.m., Sunday School.
10:45 a.m., Morning Worship.
6:30 p.m., Young People.
7 p.m., Evening Worship.
7 p.m., Wednesday Prayer Meeting.
7 p.m., Thursday Choir Rehearsal.

GORDON AVENUE METHODIST CHURCH
Gordon Ave. at Dixie, Monroe
W. M. Allen, Minister
9:45 a.m., Sunday School.
10:50 a.m., Morning Worship.
6 p.m., Methodist Youth Fellowship.
7:30 p.m. Evening Worship
7:30 p.m., Wednesday Prayer Service
7:00 p.m., Thursday Choir Practice
7:30 p.m., Third Thurs. Official Board

McGUIRE METHODIST CHURCH
Arkansas Road and North Twelfth, W. M.
Don Wineinger, Minister.
9:45 a.m., Sunday School.
10:55 a.m., Morning Worship.
6:30 p.m., Junior High and Senior High Youth Fellowship meetings.
7:30 p.m., Evening Worship.
6:45 p.m., Wednesday Bible Study and Prayer Meeting.
7:45 p.m., Wednesday Choir Rehearsal.
Couples Club, Second Tuesday, 7:00 p.m.
Methodist Men, Third Tuesday, 7:00 p.m

FIRST METHODIST CHURCH
Jackson at Wood, Monroe
Rev. G. W. Pomeroy, D. D., Minister
Rev. W. E. Nolan, Associate Minister
8:30 a.m., Sunday Holy Communion.
9:35 a.m., Church School.
10:50 a.m., Morning Worship.
6:00 p.m., Intermediate and Senior M. Y. F.
7:30 p.m., Evening Worship.
8:30 p.m., Older Youth Fellowship.

Episcopal

ST. THOMAS EPISCOPAL CHURCH
1308 Filhiol, Monroe
Father James C. Wattley, Vicar
10:30 a.m., Sunday, Holy Eucharist and Church School.
2:00 p.m., Mission Council (Second Sunday of month).
7:30 p.m., Monday, Church School teachers (Third Monday of month).
9:00 a.m., Holy Eucharist.
6:30 p.m., Wednesday, St. Thomas' Men (Second Wednesday of month). 7:30 p.m., Women's Auxiliary (Third Wednesday of month)
7:00 a.m., Thursday, Holy Eucharist and breakfast for college.
7:00 a.m., Saturday, Holy Eucharist.

ST. ALBAN'S EPISCOPAL CHURCH
1401 Jackson St., Monroe
Father James C. Wattley, Vicar.)
8:30 a.m., Sunday, Holy Eucharist and Church School.
9 a.m., Monday, Holy Eucharist.
7:30 pm., Mission Council (Second Monday of month).
7:30 p.m., Tuesday, Women's Auxiliary (First Tuesday monthly).
7:30 p.m., Tuesday, St. Alban's Men (Fourth Tuesday monthly).
7:00 a.m., Wednesday, Holy Eucharist
9 a.m., Friday, Holy Eucharist.

SAINT PATRICK'S EPISCOPAL MISSION
(1510 North Third, West Monroe
Rev. James E. Marshall, Vicar
9:30 a.m., Sunday Morning Prayer and Holy Eucharist.
10:15 a.m., Sermon and Church School
11 a.m., Coffee and Doughnuts.
5:30 p.m., Evening Prayer.
7:30 p.m., Monday Inquirers' Class.
9 a.m., 5:30 p.m., Daily Morning and Evening Prayer.
7 a.m., Tuesday, 9 a.m., Saturday, Holy Eucharist.

GRACE EPISCOPAL CHURCH
Fourth and Glenmar, Monroe
Rev. John M. Allin, Rector
Rev. Edward F Hayward, R. Emeritus
Rev. Paul A. Voney, Curate
7:30 a.m. Sunday, Holy Eucharist.
8:15 a.m., Koffee Klatch.
9 a.m., Morning Prayer or Holy Eucharist.
9:45 a.m., Parish Family Service.
11:15 a.m., Adult Bible Class
5:30 p.m., Adult Bible Class, Evening Prayer.
8:45 a.m., Daily Morning Prayer.
5:30 p.m., Daily Evening Prayer.
9 a.m., Wednesday, Holy Eucharist.
7 a.m., Friday, Holy Eucharist.

Presbyterian

COVENANT PRESBYTERIAN CHURCH
(Milton Street at Orell, Monroe
Wayne W Gray, Minister
9:30 a.m., Sunday Church School.
11:00 a.m. Morning Worship.
6:30 p.m., Youth Groups.
7:00 p.m., Young Adults (every third Sunday monthly).
7:00 p.m., Wednesday, Bible Study and Choir Rehearsal.
7:00 p.m., Second Friday monthly, Men of the Church.

FIRST PRESBYTERIAN CHURCH
319 Grammont, Monroe
Dr W H McFadden, Minister
9:45 a.m., Sunday Church School.
11:00 a.m. Morning Worship.
6:00 p.m., Youth Groups.
6:00 p.m., Young Adult Group.
6:30 p.m., Wednesday Family Night Program.
7:45 p.m., Wednesday Choir Rehearsal.

HIGHLAND PRESBYTERIAN CHAPEL
West Monroe (Wellerman Road at Jersey)
Dr. Hugh E. Bradshaw, Pastor
9 a.m., Sunday, Morning Worship.
9:45 a.m., Sunday School.
5:30 p.m., Youth Group Meetings.
7:30 p.m., First Tuesday each month, executive board, women at Mem. Church.
7:30 p.m., Third Tuesday each month, general meeting, women. At Mem. Church.

MEMORIAL PRESBYTERIAN CHURCH
Mill at North 4th St., West Monroe
Dr. Hugh E. Bradshaw, Pastor
9:45 a.m., Sunday School.
11:00 a.m., Morning Worship.
5:30 p.m., Youth Group Meetings.
7:30 p.m., Evening Worship.
7:30 p.m., Wednesday, Mid-week Worship.
7:30 p.m., First Monday each month, Men of the Church.
7:30 p.m., Thursday, Choir Rehearsal.

Catholic

SAINT MATTHEW'S CATHOLIC CHURCH
121 Jackson, Monroe
Msgr. John C. Marsh, Pastor
6:30, 8, 9, 10, 11 a.m., and 6 p.m., Sunday Masses.
6:30, 7:30 a.m. and 6 p.m., Wednesday, Weekday Masses.
7:30 p.m., Tuesday and Thursday, Inquiry Classes.
4 to 6 p.m. and 7 to 9 p.m., Saturday confessions.
4 p.m., Sunday Baptisms by appointment.
7:30 p.m., Thursday Knights of Columbus.

OUR LADY OF FATIMA CHURCH
201 Sheridan, Monroe
Rev. George Martinez, Pastor
7:00, 8:30, 10:00 a.m.; 7:00 p.m., Sunday Masses.
6:30, 8:00 a.m., Weekday Masses.
5:00 to 6:00 p.m. and 7:00 to 8:00 p.m., Saturday Confessions.
Baptisms by appointment.
7:30 p.m., Tuesday and Thursday Inquiry Classes.

ST. JOSEPH'S CATHOLIC CHURCH
506 Benton, Monroe
Rev. M. G. Hannon, Pastor
8:00 and 10:00 a.m., Sunday Masses.
6:00 a.m., Weekday Masses.
5:00 to 6:00 p.m., Saturday Confessions.
3:00 p.m., Sunday Baptism.
7:30 p.m., Tuesday, Inquiry Class.

SAINT PASCHAL'S CHURCH
711 North Seventh, West Monroe
Father Vitus Duschinsky, Pastor
Father Finian McMullin, Assistant
6, 8, 10 a.m., and 6:30 p.m., Sunday Masses.
6:30, 7:30, 9 a.m., and 6:30 p.m., Holy Day Masses.
6:30 and 8:15 a.m., Daily Masses.
6:30, 8:15 a.m., 6:30 p.m., First Friday each month masses.
7:30 p.m., Friday Devotions.
4 to 5 p.m., Saturday Confessions (also before each Holy Mass).

Nazarene Churches

FIRST CHURCH OF THE NAZARENE
North Fourth and Stella Streets, W. M.
Rev. J. W. McClung, Pastor
9:45 a.m., Sunday School.
11:00 a.m., Morning Worship.
6:30 p.m., Young People's Service.
7:30 p.m., Evening Worship.
7:30 p.m., Wednesday Prayer Service.
7:00 p.m., Friday, Week Day Youth Activity.

FIRST CHURCH OF THE NAZARENE
201 Thomas Ave., Monroe
Everette A. Johnson, Pastor
9:45 a.m., Sunday School.
10:40 a.m., Morning Worship.
6:30 p.m., Young People's Society.
7:30 p.m., Evening Worship.
7:30 p.m., Wednesday Prayer Meeting.

Church Of God

TRINITY CHURCH OF GOD
(Temporary Location, Jonesboro Road
West Monroe
W. P. Wilkins, Pastor
10:00 a.m., Sunday School.
11:00 a.m., Morning Worship.
6:45 p.m., Youth for Christ.
7:30 p.m., Evangelistic Service.
7:30 p.m., Wednesday Bible Study.
7:30 p.m., Friday, Prayer Meeting.

WELCOME HOME CHURCH OF GOD
141 Arant Road, West Monroe
Rev Paul L. Owens, Pastor)
10 a.m. Sunday School
11 a.m. Morning Worship
6:45 p.m. Youth Fellowship
7:30 p.m. Evening Worship
7:30 p.m. Wednesday Prayer Meeting
7:30 p.m. Second Tuesday Monthly, Workers Conference.

CHURCH OF GOD
(Georgia Street at Reed, Monroe,
Rev. Floyd E. Ramsey, Pastor.)
10:00 a.m., Sunday School
11:00 a.m., Morning Worship
7:00 p.m., Evangelistic Service
7:30 p.m., Wednesday Young Peoples Endeavor
1:00 p.m., Tuesday Women's Prayer Meeting

FIRST CHURCH OF GOD
South Third at Beauregard, Monroe
Carl R. Owens, Pastor
10:00 a.m. Sunday School
11:00 a.m. Morning Worship
7:00 p.m. Homebuilders
7:30 p.m. Evening Worship
8:30 p.m. Youth Fellowship
7:30 p.m. Wednesday Prayer Meeting
7:30 p.m. Women's Missionary Society 2nd and 4th Mondays.

CHURCH OF GOD
1401 Cypress, West Monroe
Rev. J. C. Grubbs, Pastor
9:45 a.m., Sunday School.
10:45 a.m., Morning Worship.
7 p.m., Youth Fellowship.
7:45 p.m., Evening Worship.
7:45 p.m., Wednesday Prayer Meeting.

Christian Science

CHRISTIAN SCIENCE CHURCH
Auburn at North Second, Monroe
9:30 a.m Sunday School
11 a.m. Sunday Services
8 p.m. Wednesday Evening Meeting
Reading Room at 120 St. John

Christian

FIRST CHRISTIAN CHURCH
St. John and Oak Streets, Monroe
REV. LEROY MUNYON, Minister
9:45 a.m., Sunday, Church School.
10:50 a.m., Worship.
5:30 p.m., CYF & Chi Rho.
7:00 p.m., Worship.
7:30 p.m., Tuesday, Choir Rehearsal.
7:00 p.m., Wednesday, Prayer Service.
Church Board and-or cabinet first Monday monthly

ST. JOHN'S CHRISTIAN CHURCH
Disciples of Christ
Forsythe at Westminster, Monroe
C. R. Burcham, Minister
9:00 a.m., Sunday Worship and Communion.
10:00 a.m., Church School.
5:00 p.m., Chi Rho Fellowship.
6:00 p.m., Christian Youth Fellowship.

Lutheran

TRINITY LUTHERAN CHURCH
300 D'Arbonne Street, Monroe
Arthur Betz, Pastor
9:30 a.m., Sunday Church School.
10:45 a.m.. Worship Service.

Latter-Day Saints

CHURCH OF JESUS CHRIST OF THE LATTER-DAY SAINTS — MORMON
2300 Lee, Monroe
M. Hatcher, Branch President
10 a.m., Sunday School.
5:45 p.m., Priesthood and Relief Society Meeting.
7:00 p.m., Sacrament Meeting.
4:30 p.m., Monday Primary.
7:30 p.m., Wednesday Mutual Improvement Assoc.

CHURCH OF JESUS CHRIST OF THE LATTER DAY SAINTS, West Monroe
707 Montgomery
Connie C. Fuller, Pastor
9:45 a.m., Sunday Church School.
10:55 a.m. Morning Worship
6:30 p.m., Zion's League
7:30 p.m., Evening Worship.
7:30 p.m., Wednesday Prayer Service.

Church Of Christ

WEST MONROE CHURCH OF CHRIST
401 Slack Street,
Harvey Starling, Evangelist
9:45 a.m. Sunday Bible classes
10:45 a.m. Morning worship
6:30 p.m. Bible classes
7:30 p.m. Evening worship
7:30 p.m. Wednesday Bible Study

COLLEGE TOWN CHURCH OF CHRIST
Meeting Temporarily in Brown Auditorium
Northeast State College
Meredith Johnson, Minister
9 a.m., Sunday Morning Worship.
10 a.m., Bible Study
5:30 p.m. Evening Worship.
7:30 p.m., Wednesday Mid-Week Bible Study at 7223 DeSiard Street.

JACKSON STREET CHURCH OF CHRIST
Jackson at Texas, Monroe
E. C. McKenzie, Minister
9:45 a.m., Sunday, Bible School.
10:50 a.m., Morning Worship.
11:45 a.m., Lord's Supper Service.
6:00 p.m., Evening Worship.
6:45 p.m., Lord's Supper service (con.)
7:30 p.m., Wednesday, Bible study.

Assembly Of God

MORNING SIDE ASSEMBLY OF GOD
308 S McGuire, Monroe
E. J. Graves, Pastor
9:45 a.m., Sunday School.
11:00 a.m., Worship Service.
7:30 p.m., Evening Worship.
7:30 p.m., Wednesday Prayer Meeting.
7:30 p.m., Friday Young Peoples' Service.

SOUTHSIDE ASSEMBLY OF GOD
600 South Eighth, West Monroe
Rev. Troy S. Tisdale, Pastor
9:45 a.m., Sunday School
11:00 a.m., Morning Worship.
6:30 p.m., Ladies W. M. C. Service.
6:30 p.m., Men's Fellowship.
7:30 p.m., Evening Worship.
7:00 p.m., Wednesday Prayer Meeting.
7:30 p.m., Friday, C. A. Service.
Congregation Singing, 7:00 p.m., Second Saturday each month.

SEIGLE ASSEMBLY OF GOD CHURCH
Smith at Washington, West Monroe
Rev. A. S. Davis, Pastor
9:45 a.m., Sunday School.
11:00 a.m., Morning Worship.
7:30 p.m., Evening Worship
7:30 p.m., Wednesday Worship.
7:30 p.m., Friday, Young People's Service.

CENTRAL ASSEMBLY OF GOD
Hall Street at Calypso, Monroe
G. E. Chambers, Pastor
9:45 a.m. Sunday school
11:00 a.m Morning worship
6:30 p.m. Auxiliary meetings
7:30 p.m. Evangelistic service
7:30 p.m. Thursday prayer service
7:30 p.m. Saturday Young People's service

CHURCH OF GOD
813 Montgomery Street, West Monroe
Rev. J. P. Nolan, Pastor
10:00 a.m. Sunday School
11:00 a.m Morning Worship
7:00 p.m. Evening Worship
7:30 p.m. Thursday Young People's Endeavor

Apostolic

APOSTOLIC CHURCH
221 Martin St., West Monroe
Elder W. T. Hemphill, Pastor
10 a.m. Sunday Bible Study and Worship Service.
7:15 p.m. Evening Service, and Worship.
7:30 p.m. Wednesday Young Folks and Teaching.
7:30 p.m. Friday General Service.
Communion Services First Friday Night of Each Month.

Jehovah's Witnesses

JEHOVAH'S WITNESSES
4501 Jackson, Monroe
H. C. Trull, Presiding Minister.
9 a.m. Daily Text Discussion
9:30 a.m. Preaching
3:00 p.m. Bible Sermon
4:15 Watch tower class
7:30 p.m. Wednesday Bible Study
7:30 p.m. Friday Ministry Development
8:30 Friday Ministry School

Jewish

TEMPLE B'NAI ISRAEL
Jackson Street at Oak, Monroe
Rabbi Jacob Lantz
8 p.m. Friday Worship Services
12:30 p.m. First Tuesday Monthly Sisterhood Meeting
10 a.m. Sunday school
7 p.m. Third Tuesday Monthly Men's Club
4 p.m. First and Third Sundays Monthly Youth Groups

First Pilgrim

FIRST PILGRIM HOLINESS CHURCH
Stella at 9th, West Monroe
Raymond Kinsell, pastor
9:45 a.m Sunday School
10:45 a.m Morning Worship
7:00 p.m Youth Service
7:30 p.m Evening Worship
7:00 p.m. Wednesday Prayer Service

Salvation Army

THE SALVATION ARMY CHAPEL
510 Harrison, Monroe
Major Louis Mockabee, Officer in Charge
9:45 a.m., Sunday School
11:00 a.m., Morning Worship.
6:30 p.m., Young People's Meeting.
7:30 p.m., Evening Worship.
7:30 p.m., Wednesday Prayer Meeting.
2:00 p.m., Thursday, Home League.

This Church page is brought to you by the following business establishments

A&P TEA CO.
BELL'S PHARMACY
CITY OF MONROE
CRUTHIRDS, INC.
DURRETT FURNITURE CO.
FAMILY SHOE STORE
FRANCES HOTEL
JAMES MACHINE WORKS
DIXIE BEDDING & FURN. CO.
E. A. PORTER REALTY CO.
MARY'S FLOWER SHOP
MOTORS SECURITIES CO.
RENFROW & SON
STRAND & RIALTO THEATRES
J. C. STEELE LUMBER CO.
SLAGLE-JOHNSON LBR. CO.
TYNER-PETRUS CO.

BOOKS---AND THE ARTS

Real Dude; Outdoor Opera Along The Santa Fe Trail

By JOHN B. CURTIS

SANTA FE, N. M., June 21 (AP)—It was just a year ago that a stranger, a real dude, rode into this old cowtown and made it listen. Now he's coming back.

Outdoor opera, a stranger no more, will begin a new eight-week stand June 25 at John Crosby's San Juan Ranch a few miles north of town. In a climate long suspected of being suitable only for the singing of cowhand ballads, the arias of La Boheme, Falstaff and Capriccio —sung in English—will fill the air.

Crosby, who mixes New York with Southwestern living, brought outdoor opera here.

He believes the Santa Fe opera and others like it could provide young American artists with experience. Lacking such opportunities, their only alternative has been to go to Europe.

And there is no reason, he says, why Americans should not have the same caliber of summer music festival which they will travel all over Europe to see.

The initial attitude of the home folk toward opera was one "of grave doubt and question," says Crosby. "They did not know what they were getting."

And a long drought was broken bp the wettest summer since 1941. "We had a lousy break from the weather," Crosby says. "But we were able to survive it. And thank God, we had the rain because if it hadn't come, this summer might have been pretty grim. The country needed it so desperately, it would be wicked of me to complain."

The doubting people came to Crosby's $100,000 open air theater, often filling the 482 seats.

"It turned out there was no question that the public enjoyed the opera," he says. "Within the scope of a pretty well - rounded repertoire, I think we had a general and sincere popular enjoyment and an appreciation of the works we presented. The people liked what they saw and heard and they kept coming back."

This year there are definite signs of growth. Crosby, a New Yorker, now gives all of his time to the Santa Fe opera. The theater has been enlarged to 750 seats. The Santa Fe Opera Assn., re-christened the Opera Assn. of New Mexico, has branches in Albuquerque, Roswell and Los Alamos.

This season, as last, the company of 75 singers and orchestra members will be borrowed from various organizations — the NBC Opera Co., the Lyric Opera of Chicago, the New Orleans Opera and the New York City Opera Co., the Philadelphia Orchestra, the New York Philharmonic Society and the Symphonies of Chicago, Kansas City and Houston.

The 1958 repertoire, opening June 25 with Puccini's La Boheme, will also include Mozart's Cozi Fan Tutte; Verdi's Falstaff; the world premiere of Wuthering Heights, commissioned by the Santa Fe Opera from Carlisle Floyd; Rossini's Cinderella, and the first professional production in America of Richard Strauss' last opera, Capriccio.

Conductors will include Crosby, the opera's musical director; Robert Baustian, formerly of the Hessian State Opera in Wiesbaden, Germany, and Robert Craft, a longtime associate of Igor Stravinsky.

Sopranos who have been engaged include Phyllis Curtin, Judith Raskin, Mildred Allen, Maria Ferriero and Sarah Mae Endich. Mezzo-sopranos include Mary McMurray, Regina Sarfaty and Elaine Bonazzi. Tenors will be Loren Driscoll, Davis Cunningham and Nico Castel; baritones and basses will include Peter Binder, Robert Rue, Robert Trehy, Andrew Foldi and John McMurdy. Patricia Carleton will be the solo dancer.

A WESTERN EXPOSURE: Outdoor opera is presented for fans in the Southwest at this $100,000 outdoor theater on a ranch near Santa Fe owned by John Crosby, musical director of the Opera Assn. of New Mexico.

THAT OPERA MAN: A harvest of gratitude is the reward for John Crosby, who brought outdoor opera to Santa Fe. Here, it comes from Marguerite Willauer, a singer last season.

TOURIST BOOM

Art Still Found At Laguna Beach

By RALPH DIGHTON

LAGUNA BEACH, Calif. (AP)—Under the monotonous mosaic of motels that smothers this stretch of the Southern California coast you can glimpse, now and then, the wild liveliness that brought this city into being half a century ago.

If you're in a boat.

You can't see it from the highway, lined with eating places, spending places.

The highway brought fame and fortune to Laguna Beach, but it destroyed the pristine beauty that once drew spirit-weary artists. There are some who say it also destroyed the art-for-art's-sake spirit of the founding fathers, that art has fled from the hordes of tourists and Sunday painters who take over this resort each summer.

Even now the tourist invasion has begun. Before long, this village of 8,000 will be a boom town of more than 60,000.

In the midst of this crass commercialism can serious art survive?

Let's see.

Two blocks from the highway, in a white clapboard cottage, lives an intense young man named Leonard Kaplan. He sculptures and paints and does weirdly wondrous things with polyresin and whalebone and seashells.

Why is Kaplan in Laguna? He smiles and shrugs: "I thought there was an art colony here."

His model and wife, Nan, puts it another way:

"We were in New York 13 years ago and winter was coming. We had enough money to buy overcoats or bus tickets to California. We bought the bus tickets."

They arrived broke. "Nan and I scavenged the alleys of Beverly Hills for manure sacks," Kaplan recalls. "We shredded and soaked them and made huge papiermache trays which we decorated and sold to exclusive stores for $45 to $95 apiece. That financed us for a while.

"But the smell while we were soaking the bags—ugh."

The Kaplans prospered. He gained a reputation for achieving beauty with unusual materials. One of his recent commissions was for two 15 by 30 foot murals. The "murals" are skeletons of whales.

Kaplan and an artist friend, Don Cantonwine, drove 600 miles to a beach in Mexico where 27 whales had died on the sand. They hacked the rotting carcasses apart, loaded their truck high with bones and drove back to Laguna.

"It seems like everything I do," says Kaplan, "stinks."

But it sells. He received $1,000 each for the murals. His paintings and polyresin collages are in great demand.

Is this art?

David Iredell, director of the Laguna Beach Art Gallery, says yes.

"Kaplan is an all - encompassing artist, one of the best of his kind in America," says Iredell. "He can paint and do sculpture in the best orthodox tradition, but he uses strange material when he has to do so to express what he feels. What more can one ask of an artist?"

David, 33, is the son of Russell Iredell, once a widely popular portraitist and magazine cover artist. Now 67, Russell's eyesight is failing. He may have drawn his last picture—a gorgeous nude which won a prize at the Art Festival here last summer.

One of Iredell's friends says the nude is typical of the artist's style. "He sees a woman as she ought to be, not as she is," says the friend. "If anything has kept Iredell from true greatness, it's that one trait.

Iredell's kindness has been passed on to his son. David sits in a $600,000 edifice crammed with the works of 314 members of the association that owns the Laguna Beach Art Gallery and refuses to praise one above another.

The gallery is not the only place you'll find art in Laguna. A $2,000 seascape by founder-artist Frank Cuprien hangs in the board room of the Chamber of Commerce. Every gift shop has its own collection of originals.

But the time when you could buy an armload of originals for $50 has vanished. Living costs are so high here that only fast-selling artists can afford to stay.

One of the best of these is Alfred Dupont, who painted the story of the Bible on the ceiling of the Celestial Suite at San Simeon, the California estate of the late publisher William Randolph Hearst.

He will paint a seascape for you to order, using colors you suggest. "Many of my paintings are sold simply because they match the drapes and upholstery in somebody's home," he sayd. "I encourage this. It means art is finding its way into homes that otherwise could never see it.

"And it's good business."

Big-money artists such as Dupont and Iredell are the pampered darlings of Laguna Beach. They attract tourists and keep real estate soaring.

But there's another kind the city fathers love equally well.

You'll find her down on the beach next to the surf, a little old lady in a floppy straw hat, squinting at the setting sun. She does not mind if you look over her shoulder. She's proud of her work. Should you fail to recognize it as art, that's your fault. That's the way she sees the sunset and who can say it is not art?

She may be a new Grandma Moses or just another Sunday painter.

In either case, in Laguna Beach, she's welcome.

India Changes; Revolution By Consent

INDIA CHANGES. By Taya Zinkin. Oxford. $5.

The great people of India are carrying through a revolution uniquely their own, says Mrs. Zinkin. She defines it as "revolution by consent," or the process of being persuaded by the government to do what they want to do. It is Socialist, with equality central to it; there may be democracy in it, but she does not see much Communist threat.

These are the conclusions of this Manchester Guardian correspondent. But much more absorbing, to me, is the body of her book, the picturesque route she followed to her findings.

A first-rate reporter, she goes behind the forms and empty appearances to life itself, the life in the 558,089 villages, the closely knit but loving family group, the real influence of woman despite her seemingly minor position the significance of marriage customs, ritual as against actual cleanliness and the gradual relaxation of caste lines.

Mrs. Zinkin can make us visualize her story with apt comparisons: Caste likened to our labor union, for instance, and Buddhism related to Hinduism as Protestantism was to Catholicism in their revolutionary origin. But she can write on her own with gripping vividness, as in the picture of Vinoba Bhave and her account of the tastes, smells, looks and filth that marked a village feast. W. G. Rogers

NAME ERROR

ARAB, Ala. —(UPI)— This small northeast Alabama city got its name by mistake, "Uncle Tuttle" Thompson opened the first post office here 95 years ago and was asked by the federal government for a name for the locality. Thompson became a father about that time and named the son Arad. That's the name he sent to the government which mistook the "d" for a "b" and called the settlement Arab.

Hard To Figure But The Book Is Welcome One

ART BY SUBTRACTION: A Dissenting Opinion of Gertrude Stein. By B. L. Reid. University of Oklahoma.$4.

When Reid, a Mount Holyoke teacher, calls his study a "dissenting opinion" I can't at first guess whether he's on my side, which is for her, or on the other. He is unhappily against.

But this is a welcome book. To begin with, it is fair. Reid refrains from quoting people who have made scurrilously personal criticisms. He specifically exonerates her of the charge of trying to fool the public. On the positive side, he finds her theories usually arrived at intelligently.

However, he doesn't agree with them and can't abide her writing, with one exception, "Three Lives." He calls her prose style flat labels her writing the denial of the only real purpose of writing, scores her egotism, condemns her famed repetitions — but doesn't mind repeating himself. An inaccuracy like putting the Picasso portrait in the Museum of Modern Art, where to be sure it once was for a brief stay, instead of the Metropolitan does not detract at all from the credit due his painstaking research and his astuteness, however misdirected. It made sense to like Stein in person, he agrees; her work is something else, and he says failure to communicate."

Victory: The Life of Great Lord Nelson

VICTORY. THE LIFE OF LORD NELSON. By Oliver Warner. Little, Brown. $6.50

Born in a parsonage in 1758, almost called Horace instead of the doughtier Horatio, Nelson had the good luck to be nephew to a man with navy influence. That didn't make his career any easier — he about lsot the sight of his right eye at the siege of Calvi and in the assault on Teneriffe a bullet required the amputation of his right arm. But it certainly made a career possible. He found himself in important posts, had the chance to observe able leaders at first hand, and got a wide experience of the high seas.

He saw service during the American Revolution, but it was the bloodier and more spectacular revolution in France and the rise of Napoleon which made him the implacable enemy of all the hated French till he gave his life to stop them at Trafalgar.

He had his faults, and some of them have bulked large in all the biographies. He was inexcusably vain. He let Napoleon slip back from Egypt to Toulon through his blockade of the Mediterranean. He could be cruel, and more than once was aligned with the worst reactionaries of his age. His principal weaknesses were called profanity and women, and of course there was Emma Hamilton, his mistress.

Though he could be taciturn, he had wit; an English landlord wanted to name his inn the Nelson Arms, but Nelson retorted he had only one. He was incredibly brave. He knew how to win the utmost devotion of his men; he looked out for their comfort. His great battles were the Nile, Copenhagen and Trafalgar — from which his remains were carted off to Gibraltar in a cask of spirits to preserve them for burial in England his final triumph there.

For the romantic reader Warner provides generous chapters on the Hamilton affair. But the author perhaps had the seafaring reader in mind principally, for he gives detailed descriptions, with charts, of the three epochal seafights, and deals with other affrays at length. You may not be swept up in the tremendous Napoleonic upheaval, for Warner does not fire the imagination; but he has done a book richly stocked with the great essential stuff of history.

NAPOLEON'S RUSSIAN CAMPAIGN. By Count Philippe - Paul de Segur. Translated from French by J. David Townsend. Houghton Mifflin. $5.

De Segur, of an old noble family, was nevertheless an ardent convert to the Napoleonic cause, and even more to the Emperor himself. This book, his diary, tells of the launching of the historic adventure from Koenigsberg, the advance to Kovno and Vilna, the scorched earth that spread ahead of them and behind as they drove on finally to Moscow, the dreadful retreat toward Europe proper.

This vivid account is clearly from the hand of a man on the spot. Worshiper of Napoleon the Great, de Segur could estimate the hesitation of Russian armies to attack a commander so overwhelmingly famous, though so obviously whipped; yet he could also identify the fateful slack moments.

Fifty-seven non-tax supported colleges and universities in New York state reported they could have admitted 22,000 additional students in the fall of 1957.

BEST SELLERS

(Compiled by Publishers' Weekly)

FICTION

ANATOMY OF A MURDER, Traver.
THE WINTHROP WOMAN, Seton.
ICE PALACE, Ferber.
A SUMMER PLACE, Wilson.
NORTH FROM ROME, MacInnes.

NONFICTION

INSIDE RUSSIA TODAY, Gunther.
MASTERS OF DECEIT, Hoover.
PLEASE DON'T EAT THE DAISIES, Kerr.
KIDS SAY THE DARNDEST THINGS, Linkletter.
DEAR ABBY, Van Buren.

BROADWAY

Billy Rose Again Accepts The Stage

By JACK GAVER

NEW YORK — (UPI — It can only be good news when Billy Rose again acknowledges the existence of the stage.

The one-time impressario, who has been out of action too long, has just bought a theater, the National. It's true that he already owns one of the city's finest legit houses, the Ziegfeld, but he let that go on a long-term lease to the TV folks at NBC a few years back.

And even before that he had relinquished his even more important role of producer. Broadway has never been the same since he and the late Mike Todd quit producing for the stage. They had a talent for stirring up things.

Rose's acquisition of the National at an auction for $849,500 might appear on the surface to be merely a smart property move by a smart business man, but it might also presage a desire to get back to a more active role also has expressed himself as being in the market for a few more theaters, if the price is right.

Rose is already certain of tenant for the start of the new season next fall. The National has been booked for an Oct. 22 opening of 'Once More—With Feeling," starring Arlene Francis and Joseph Cotton.

Welcome back!

Producer David Merrick, who had four attractions on Broadway during a greater part of the season and still has three running, was the winner of the fifth annual award given by the Sam S. Shubert Foundation to the person who makes the outstanding individual contribution to a season. He got a gold medal.

Merrick's "Jamaica," "Romanoff and Juliet" and "Look Back in Anger" are still on display. His fourth was "The Entertainer." All are rated as money-makers.

Both "Look Back in Anger" and 'The Entertainer" are the work of Britain's latest hotshot playwright, John Osborne, and Merrick already has announced another Osborne drama for next season, "Epitaph for George Dillon." This is an earlier play which Osborne wrote in collaboration with Anthony Creighton.

Libby Holman, long out of action save for a few solo singing engagements, is going to take some stage workouts this summer that may bring her back to Broadway.

She will sing the title role in producer George Stevens' tryouts of "Yerma," a musical by Paul Bowles based on the play of the Spanish dramatist Garcia Lorca. Its world premiere will be at the University of Denver for two weeks. Beginning Aug. 13, it will be seen for two weeks at Ithaca College, Ithaca, N.Y. Stevens hopes it may prove to warrant a Broadway presentation.

Revision On The Works Of M. Twain

TRAVELING WITH THE INNOCENTS ABROAD: MARK TWAIN'S ORIGINAL REPORTS FROM EUROPE AND THE HOLY LAND. Edited by Daniel Morley McKeithan. University of Oklahoma. $5.

Late in 1866 Mark Twain, 31 years old, a bushy-haired fellow with a droopy mustache, persuaded a San Francisco newspaper, the Daily Alta California, to buy him a European tour aboard the Quaker City and to print his travel letters.

Not many papers have struck such a historic bargain; out of the trip came Mark Train's second book, "The Innocents Abroad." It was based very directly on the 50 letters, which are collected here for the first time within hard covers.

A superb book came out of them; by themselves they make a superb book. The question is, how much did Mark Twain polish, and did he do it well? He felt that for book publication he needward religious susceptibilities; he believed eastern readers more effete than western; and a new wife, Olivia—whose brother he met aboard ship—breathed down his neck while he revised.

Opinions are divided on the comparative merits, but my own is, that his second try made no major improvement on his source, that he often weakened instead of polishing, and that he omitted some really hilarious passages — like the one about seeing the "Barber of Seville" in Spain and hoping to meet "Two Gentlemen of Verona," or about the beautiful women he said he fell in love on one evening in the park. Time after time he eliminates a colorful word because someone may think it an offensive one, he gnaws away at his own genius, he chips it off bit by bit.

TONIGHT on the VIDEO CABLE
Top Television Entertainment
6:00 PM MAVERICK
7:00 PM STEVE ALLEN (Color)
8:00 PM DINAH SHORE (Color)
9:00 PM LORETTA YOUNG
All Yours For LESS THAN 25c Per Day
FA 5-4658
IF IT'S ON TV... IT'S ON THE CABLE

FROM LONDON

20th Century Folk Mass Is Jazzy But Reverent

By ALVIN STEINKOPF

LONDON (AP) — Hep cats of the Camberwell district of south London who hanker for jazz can get it in an unlikely place—St. George's Angiican Church.

At least once a month they can listen to the Mass sung in beguine and shuffle rythms in the jazzy but reverent "Twenthieth Century Folk Mass."

The composer of the Mass is St. George's vicar, the energetic Rev. Geoffrey Beaumont, a pianist who has written at least one piece that comes close to being a musical comedy.

When youngsters—and a surprising number of oldsters—tap their feet to the rythmic Mass they are praising God and pleasing Him, says the Rev. Mr. Beaumont? "They are worshipping in their own language and in their own idiom."

Gaining Popularity

The Mass is sung by priest and congregation. An orchestra provides a lively rhythm. Sometimes only a piano and organ are available. But for a major presentation there are saxophones, horns, drums and violins.

The jazzy Mass has been gaining popularity, and a surprising amount of approval from high church authorities, since its first production in 1952.

It has been televised and broadcast in Britain. Foreign stations, including American, are beginning to show interest. The Mass is available on long-playing records and sheet music.

Opinions of the Mass, which has been presented in a number of Anglican churches besides St. George's, are sharply divided.

"Nauseating!" said a noted organist.

But the Rt. Rev. Cyril Eastbaugh, suffragan bishop of Kensington, remarked: "I find it admirable and shall not discourage its use, although some people might find it slightly shocking."

"Too sophisticated for church services," commented the Rev. Andred Todd of Cambridge.

Said Steve Race, a Methodist youth leader: "The church took the lead for many years in music. Now it lags behind popular taste. I'm all for the idea of people worshiping in their own music and their own language.

"But this composer seems to have set out deliberately to shock. The most poignant words are set to the jazziest music. The Lord's Prayer, for instance, is in shuffle rythm. That doesn't seem to a churchman the proper moment to use it."

The 150th Psalm

The Rev. Mr. Beaumont does not mind criticism of his Mass. He defends it on the authority of the 150th Psalm, from which he quotes:

"Praise Him with the sound of the trumpet: praise Him with psaltery and harp.

"Praise Him with timbrel and dance: praise Him with stringed instruments and organs.

"Praise Him upon the loud cymbals; praise Him upon the high sounding cymbals."

The 54-year-old bachelor vicar also preaches in the language and song of the young hep cat. He believes this is a way of getting into their hearts. At any rate, he gets a large number of them into his church.

Million Dollars Needed To Save Historic Farm

FREDERICKSBURG, Va. (AP) — Mrs. Joseph D. Zenker is looking for a million dollars.

If she gets it, and she vows she will, she will use it for a job she is determined to see done: pay off the mortgage on Ferry Farm — the boyhood home of George Washington and locale of the legends of the cherry tree chopping and the silver dollar hurled across the Rappahannock.

A group of little Indians are on Mrs. Zenker's side and so are a lot of other people. But these are mostly Americans whose contributions are counted in nickels, dimes and quarters in a mission for a million.

Trail Blazers

Mrs. Zenker hopes business and industry may take a cue from Miss Colleen Yellow Horse, a 4th grader at the Holy Rosary Indian Mission School at the Pine Ridge, S. D., reservation:

"We know from our study of history here that George Washington was one of the greatest men," Colleen wrote when she sent along $11.06 from her classmates to help the cause. "We want to help so that people don't forget him."

Mrs. Zenker says she's a bit put out with some of the leaders of the nation's commerce. As head of the Ferry Farm restoration drive, she sent out 5,000 letters to leaders of business and industry asking for a helping hand. The appeal brought in about $226 and lots of replies saying, "Unfortunately, we can't help."

But seven members of Girl Scout Troop 10 in Snyder, Tex., sent in a dime each; a crippled man's crutch turned up a quarter in the road in California, Pa., while he was hobbling home so he doubled his donation and made it a half dollar; and an unemployed man in Williamsport, Md., sent a dollar with a letter from his wife saying they would try to send another of Genoa with 180 of whom when things got better.

TELEVISION

SUNDAY

KNOE-TV—Channel 8

9:15—Sign On. News	3:00—Mr. Wizard	8:00—G. E. Theatre
9:30—Camera 3	3:30—Decision	8:30—The Thin Man
9:55—H. Reasoner, Nws.	4:00—L. Welk Top Tunes	9:00—$64,000 Challenge
10:00—Our New York	5:00—Broken Arrow	9:30—Adv. McGraw
10:30—The Christophers	5:30—Life Of Riley	10:00—Wafon Train
11:30—TBA	6:00—People's Choice	11:00—News Wea. Sports
12:15—Baseball Preview	6:30—Bachelor Father	11:15—Sign Off
12:25—Game of Week	7:00—Ed Sullivan Show	

KTBS-TV, Shreveport, La.—Channel 3

8:30—Test Pattern	2:00—TBA	6:00—Maverick
9:00—Oral Reports	2:45—Ark-La-Tex News.	7:00—Steve Allen
9:30—Sunday Matinee	3:00—Mr. Wizard	8:00—Chevy Show
11:00—First Baptist Ch.	3:30—Where is thy Brother	9:00—Loretta Young
12:00—Featurette Time	4:00—Frontiers of Faith	9:30—Highway Patrol
12:30—Lifetime	4:30—TBA	10:00—WB Theatre
1:00—First Baptist Church	5:00—New Talent	11:00—Mk. III Theatre
1:30—Gospel of Christ	5:30—Adv. Scott Island	12:30—Sine Off

KSLA-TV, Shreveport, La.—Channel 12

7:55—News	12:25—Chi.-Baltimore	7:00—Ed Sullivan
8:00—Lamp Unto My Feet	2:45—Lifeline	8:00—Ronald Regan
8:30—Look Up & Live	3:00—This Colorful World	8:30—Alfred Hitchcock
9:00—Eye On New York	3:30—San Francisco Beat	9:00—$64,000 Question
9:30—Camera Three	4:00—The Last Word	9:30—Gray Ghost
9:55—Faith For Today	4:30—20th Century	10:00—What's My Line
10:25—This Is The Life	5:00—Sky King	10:30—Final Edition
10:55—Hour of Worship	5:30—Lassie	10:45—Night Owl Theatre
12:00—Industry on Parade	6:00—Whirlybirds	12:00—Vespers
12:15—Widow on World	6:30—Bachelor Father	

WLBT-TV, Jackson, Miss.—Channel 3

10:55—Morn. Prayer	3:00—Mr. Wizard	7:00—Steve Allen
11:00—This is the Life	3:30—O. Henry	8:00—Chevy Show
11:30—This is the Answer	4:00—Citizens' Council	9:00—Loretta Young
12:00—The Big Picture	4:15—Sat. Report	9:30—Silent Service
12:30—Roy Rogers	4:30—Saber of London	10:00—L. Welk Tunes
1:30—Decision	5:00—Meet the Press	10:30—WLBT News
1:35—Real Estate	5:30—Country Style	11:05—Mystery Theatre
2:00—Spts. Hilites	5:45—Blackwood Bro's.	12:05—Bill Pennell
2:30—Western Marshal	6:30—No Warning	

WJTV, Jackson, Miss.—Channel 12

9:00—Eye on New York	3:30—TV Readers Digest	7:00—Ed Sullivan Show
9:30—Camera 3	12:15—Baseball	8:00—G. E. Theatre
9:55—CBS News	4:00—The Last Word	8:30—Tugboat Annie
10:00—Christian Science	4:30—Face the Nation	9:00—$64,000 Challenge
10:15—Industry on Parade	5:00—The Search	9:30—Navy Log
10:30—The Christophers	5:25—Rpt. Trout Nws.	10:00—Alfred Hitchcock
11:00—First Baptist Church	5:30—Air Power	10:30—Code 3'
12:00—Featurette	6:00—Lassie	11:00—Citizens Council
3:00—Flash Gordon	6:30—Bachelor Father	11:15—Sherlock Holmes

KALB-TV—Alexandria, La.—Channel 5

11:45—This is the Life	4:45—Horizons	9:00—Loretta Young Show
12:15—Game of Week	5:00—Billy Graham	9:30—Target
3:00—Mr Wizard	6:00—Noah's Ark	10:00—Bachelor Father
3:30—Doctor & You	6:30—No Warning	10:30—December Bride
4:00—Decision for Research	7:00—Steve Allen Show	11:00—Sine Off
4:30—Industry on Parade	8:00—Dinah Shore Show	

KRBB, El Dorado, Ark.—Channel 10

2:45—Chr. Science	5:00—Meet the Press	8:00—Chevy Show
3:00—Mr. Wizard	5:30—Outlook	9:00—Willy
3:30—Youth Wants	6:00—Noah's Ark	9:30—American Legend
4:00—Frontiers of Faith	6:30—Casey Jones	10:00—Blue Cross News
4:30—This is the Life	7:00—Steve Allen	10:10—Theatre 10

RADIO

KLIC—1230 kc, MBS

6:00—Sign on, Memories	12:00—Nws., Melodies	7:00—Nws., Platter Parade
6:45—La. Ne, World Ne	12:20—Warmup	7:30—Candlelight & Silver
7:00—The Quartet Sings	12:30—Cardinals vs. Braves	8:00—Col. Pl. Bapt. Ch.
7:30—TBA	3:00—Wrapup	9:00—Showcase of Hits
8:00—Mantovani	3:10—Music For Sunday	9:30—Concert in Jazz
8:30—Church of God Hour	3:15—Music for Sunday	10:00—Ns. Mu Beyond Stars
9:00—Singing Convention	3:45—Gabriel Heatter	10:30—Mu Till Midnight
9:15—Mantovani, Mus.	4:00—Whole Truth Broad.	11:00—Mu Till Midnight
9:30—Voice of Prophecy	5:00—Wings of Healing	12:00—News
10:00—Just Good Listening	5:30—Nws., KLIC Hit Pa.	12:05—Sign Off
10:30—Back To God	6:00—Melody Lane	
11:00—Col. Pl. Bapt. Ch.	6:30—Lutheran Hour	

KMLB—1440 kc, ABC-NBC, FM 104.1 mc

6:30—Nws., Music Sun.	10:30—Ns, Israel Message	6:00—Nws on Hr, Monitor
8:00—News	11:00—Local Church Service	9:00—Old Fashion Revival
8:15—Chr. Science	12:00—News, Monitor	10:00—News, Herald Truth
9:00—Music For Sunday	12:30—Nws, Mus Q Box	10:30—Revival Time
9:30—News, Negro Col. Ch	1:00—Nws, on H, Monitor	11:00—Hour of Decision
10:00—Grace Episcopal	5:15—Paul Harvey, Nws	11:30—Music in Night
10:20 The Five Kings	5:30—Quincy Howe, Monit	11:55—Late News, Sine

KNOE—1390 kc, Independent

News on the Hour

6:30—Sineon-County Agent	8:30—Voice Of The South	4:00—News-Jim Tull
6:45—Rev. Keal	9:00—Local Church Service	6:00—News-Roy Aycock
7:15—Missionaires	9:30—Dr. Holloway	10:15—Forestry Comm. Wth.
7:30—Gospelriders	10:00—News-Lou Swanson	12:00—News-Sineoff
7:45—Sunday Salute	12:00—News-Jim Tull	
8:00—Protestant Hour	3:00—News-Hour of Concert	

KWKH—1130 kc, CBS, FM 94.5 mc

6:00—Chicago Sym.	10:45—Horward K Smith	6:30—Patti Page, Sez Who
6:15—Music on Deck	11:00—St Marks Epis Ch	7:45—M. Miller--P. Page
6:30—Church of the Air	12:00—Nws. Best in Music	8:00—World Music Feature
7:00—Protestant Hour	1:00—Best in Music	9:30—Nws., World Tonight
7:30—Renfro Valley	1:30—Music, Ford Show	10:00—News
8:00—Today's Farm Story	2:00—News, Fred Waring	10:15—La. Legislat Review
8:15—Nws. Roundup	3:30—Ford Show-Suspense	10:30—Face the Nation
8:30—Jimmie Davis	4:00—News Johnny Dollar	11:00 Stan's Spiritual Hour
8:45—Catholic Hour News	4:30—FBI, Ford Show	11:30 Spirituals
9:00—News, E P Biggs	5:00—Nws., Indictment	12:00—Sine
9:30—Invitation to Learn.	5:30—Gunsmoke, Nws.	
10:00—Nws, C. Collingwood	6:00—Jack Benny	

KUZN—1310 kc, Independent

6:00—Sign On and News	9:30—Spirituals	2:00—Music Of The Masters
6:05—Sunday Gospel Time	9:45—Hits Of The Week	3:28—News Summary
6:55—Regional News	9:58—News Summary	3:30—Platter Patrol
7:00—The Baptist Hour	10:00—Hits Of The Week	3:55—News
7:30—Bible Truth Broadcast	10:55—World-National News	4:00—Platter Patrol
8:00—Methodist Men's Hour	11:00—Church Of The Week	4:55—News
8:30—Gospel Tabernacle	12:00—Midday Matinee	5:00—Platter Patrol
8:45—Bethel Temple	12:55—News	5:25—Final News Summary
9:00—Church Of Christ	1:00—Music Hall Of Hits	5:30—Sign Off
9:15—Quartets & Hyms	1:55—News	

KGAN—Radio Bastrop

5:00—Sign On	12:00—Luncheon Melodies	2:00—Sunday Serenade
5:00—Town and Coun.	1:45—Marine Show	6:00—Moods in Music
6:30—Music for Sunday	1:00—Church Singing	7:00—Sunday Evening Ser.
10:45—Hymn Time	4:30—Sunday Serenade	8:00—Meet The Artist
11:00—First Baptist Ch.	4:00—Teentime	9:00—Top Forty Show
		12:00—Sign Off

KMAR—Radio Winnsboro

5:00—Sine On Serenade	12:00—Sunday Driver Show	5:00—Sportsman's Corner
6:00—Weath., Serenade	2:15—Christopher Program	5:15—For You
8:15—Rev. Don Simms	2:30—Dixie Ramblers	6:00—Nws., Dinner Music
8:30—Church Services	3:00—Billy Folger	7:15—Sign Off
8:45—Sunday Pop Show	3:30—Carter Family	
11:00—Church Broadcast	4:00—Especially For You	

KAGH, Crossett—800 kc

6:30—Gospel Music	9:30—Christian Science	12:00—News, Serenade
7:00—Jeffren Quartet	9:45—Morning Melodies	12:30—Proudly We Hail
7:30—Christian Brotherhood	10:00—Chuck Wagon Gang	1:00—News Music
8:00—Church of Christ	10:30—Show Time	2:00—Road Show
8:15—Assembly Of God	11:00—First Baptist Church	4:00—Music & News
9:00—Barnett Family	11:45—Marine Corps	6:00—Sign Off

KLPL Lake Providence 1050 K.C.

6:00—Larry Scott Show	9:00—Frank Monroe Show	12:15—Larry Scott Show
8:00—Jubilee Singers	12:00—News	6:45—Sign Off
8:30—Coffee Time	8:45—Stars of Joy	3:00—Larry Scott Show

BOOKS---AND THE ARTS

Real Dude; Outdoor Opera Along The Santa Fe Trail

By JOHN B. CURTIS

SANTA FE, N. M., June 21 (AP)—It was just a year ago that a stranger, a real dude, rode into this old cowtown and made it listen. Now he's coming back.

Outdoor opera, a stranger no more, will begin a new eight-week stand June 25 at John Crosby's San Juan Ranch a few miles north of town. In a climate long suspected of being suitable only for the singing of cowhand ballads, the arias of La Boheme, Falstaff and Capriccio—sung in English—will fill the air.

Crosby, who mixes New York with Southwestern living, brought outdoor opera here.

He believes the Santa Fe opera and others like it could provide young American artists with experience. Lacking such opportunities, their only alternative has been to go to Europe.

And there is no reason, he says, why Americans should not have the same caliber of summer music festival which they will travel all over Europe to see.

The initial attitude of the home folk toward opera was one "of grave doubt and question," says Crosby. "They did not know what they were getting."

And a long drought was broken bp the wettest summer since 1941. "We had a lousy break from the weather," Crosby says. "But we were able to survive it. And thank God, we had the rain because if it hadn't come, this summer might have been pretty grim. The country needed it so desperately, it would be wicked of me to complain."

The doubting people came to Crosby's $100,000 open air theater, often filling the 482 seats.

"It turned out there was no question that the public enjoyed the opera," he says. "Within the scope of a pretty well - rounded repertoire, I think we had a general and sincere popular enjoyment and an appreciation of the works we presented. The people liked what they saw and heard and they kept coming back."

This year there are definite signs of growth. Crosby, a New Yorker, now gives all of his time to the Santa Fe opera. The theater has been enlarged to 750 seats. The Santa Fe Opera Assn., re-christened the Opera Assn. of New Mexico, has branches in Albuquerque, Roswell and Los Alamos.

This season, as last, the company of 75 singers and orchestra members will be borrowed from various organizations — the NBC Opera Co., the Lyric Opera of Chicago, the New Orleans Opera and the New York City Opera Co., the Philadelphia Orchestra, the New York Philharmonic Society and the Symphonies of Chicago, Kansas City and Houston.

The 1958 repertoire, opening June 25 with Puccini's La Boheme, will also include Mozart's Cozi Fan Tutte; Verdi's Falstaff; the world premiere of Wuthering Heights, commissioned by the Santa Fe Opera from Carlisle Floyd; Rossini's Cinderella, and the first professional production in America of Richard Strauss' last opera, Capriccio.

Conductors will include Crosby, the opera's musical director; Robert Baustian, formerly of the Hessian State Opera in Wiesbaden, Germany, and Robert Craft, a longtime associate of Igor Stravinsky.

Sopranos who have been engaged include Phyllis Curtin, Judith Raskin, Mildred Allen, Maria Ferriero and Sarah Mae Endich. Mezzo-sopranos include Mary McMurray, Regina Sarfaty and Elaine Bonazzi. Tenors will be Loren Driscoll, Davis Cunningham and Nico Castel; baritones and basses will include Peter Binder, Robert Rue, Robert Trehy, Andrew Foldi and John McMurdy. Patricia Carleton will be the solo dancer.

A WESTERN EXPOSURE: Outdoor opera is presented for fans in the Southwest at this $100,000 outdoor theater on a ranch near Santa Fe owned by John Crosby, musical director of the Opera Assn. of New Mexico.

THAT OPERA MAN: A harvest of gratitude is the reward for John Crosby, who brought outdoor opera to Santa Fe. Here, it comes from Marguerite Willauer, a singer last season.

India Changes; Revolution By Consent

INDIA CHANGES. By Taya Zinkin. Oxford. $5.

The great people of India are carrying through a revolution uniquely their own, says Mrs. Zinkin. She defines it as "revolution by consent," or the process of being persuaded by the government to do what they want to do. It is Socialist, with equality central to it; there may be democracy in it, but she does not see much Communist threat.

These are the conclusions of this Manchester Guardian correspondent. But much more absorbing, to me, is the body of her book, the picturesque route she followed to her findings.

A first-rate reporter, she goes behind the forms and empty appearances to life itself, the life in the 558,089 villages, the closely knit but loving family group, the real influence of woman despite her seemingly minor position the significance of marriage customs, ritual as against actual cleanliness and the gradual relaxation of caste lines.

Mrs. Zinkin can make us visualize her story with apt comparisons: Caste likened to our labor union, for instance, and Buddhism related to Hinduism as Protestantism was to Catholicism in their revolutionary origin. But she can write on her own with gripping vividness, as in the picture of Vinoba Bhave and her account of the tastes, smells, looks and filth that marked a village feast.

W. G. Rogers

NAME ERROR

ARAB, Ala. —(UPI)— This small northeast Alabama city got its name by mistake, "Uncle Tuttle" Thompson opened the first post office here 95 years ago and was asked by the federal government for a name for the locality. Thompson became a father about that time and named the son Arad. That's the name he sent to the government which mistook the "d" for a "b" and called the settlement Arab.

TOURIST BOOM

Art Still Found At Laguna Beach

By RALPH DIGHTON

LAGUNA BEACH, Calif. (AP)—Under the monotonous mosaic of motels that smothers this stretch of the Southern California coast you can glimpse, now and then, the wild liveliness that brought this city into being half a century ago.

If you're in a boat.

You can't see it from the highway, lined with eating places, spending places.

The highway brought fame and fortune to Laguna Beach, but it destroyed the pristine beauty that once drew spirit-weary artists. There are some who say it also destroyed the art-for-art's-sake spirit of the founding fathers, that art has fled from the hordes of tourists and Sunday painters who take over this resort each summer.

Even now the tourist invasion has begun. Before long, this village of 8,000 will be a boom town of more than 60,000.

In the midst of this crass commercialism can serious art survive?

Let's see.

Two blocks from the highway, in a white clapboard cottage, lives an intense young man named Leonard Kaplan. He sculptures and paints and does weirdly wondrous things with polyresin and whalebone and seashells.

Why is Kaplan in Laguna?

He smiles and shrugs: "I thought there was an art colony here."

His model and wife, Nan, puts it another way:

"We were in New York 13 years ago and winter was coming. We had enough money to buy overcoats or bus tickets to California. We bought the bus tickets."

They arrived broke. "Nan and I scavenged the alleys of Beverly Hills for manure sacks," Kaplan recalls. "We shredded and soaked them and made huge papiermache trays which we decorated and sold to exclusive stores for $45 to $95 apiece. That financed us for a while.

"But the smell while we were soaking the bags—ugh."

The Kaplans prospered. He gained a reputation for achieving beauty with unusual materials. One of his recent commissions was for two 15 by 30 foot murals. The "murals" are skeletons of whales.

Kaplan and an artist friend, Don Cantonwine, drove 600 miles to a beach in Mexico where 27 whales had died on the sand. They hacked the rotting carcasses apart, loaded their truck high with bones and drove back to Laguna.

"It seems like everything I do," says Kaplan, "stinks."

But it sells. He received $1,000 each for the murals. His paintings and polyresin collages are in great demand.

Is this art?

David Iredell, director of the Laguna Beach Art Gallery, says yes.

"Kaplan is an all - encompassing artist, one of the best of his kind in America," says Iredell. "He can paint and do sculpture in the best orthodox tradition, but he uses strange material when he has to do so to express what he feels. What more can one ask of an artist?"

David, 33, is the son of Russell Iredell, once a widely popular portraitist and magazine cover artist. Now 67, Russell's eyesight is failing. He may have drawn his last picture—a gorgeous nude which won a prize at the Art Festival here last summer.

One of Iredell's friends says the nude is typical of the artist's style. "He sees a woman as she ought to be, not as she is," says the friend. "If anything has kept Iredell from true greatness, it's that one trait.

Iredell's kindness has been passed on to his son. David sits in a $600,000 edifice crammed with the works of 314 members of the association that owns the Laguna Beach Art Gallery and refuses to praise one above another.

The gallery is not the only place you'll find art in Laguna. A $2,000 seascape by founder-artist Frank Cuprien hangs in the board room of the Chamber of Commerce. Every gift shop has its own collection of originals.

But the time when you could buy an armload of originals for $50 has vanished. Living costs are so high here that only fast-selling artists can afford to stay.

One of the best of these is Alfred Dupont, who painted the story of the Bible on the ceiling of the Celestial Suite at San Simeon, the California estate of the late publisher William Randolph Hearst.

He will paint a seascape for you to order, using colors you suggest. "Many of my paintings are sold simply because they match the drapes and upholstery in somebody's home," he sayd. "I encourage this. It means art is finding its way into homes that otherwise could never see it.

"And it's good business."

Big-money artists such as Dupont and Iredell are the pampered darlings of Laguna Beach. They attract tourists and keep real estate soaring.

But there's another kind the city fathers love equally well.

You'll find her down on the beach next to the surf, a little old lady in a floppy straw hat, squinting at the setting sun. She does not mind if you look over her shoulder. She's proud of her work. Should you fail to recognize it as art, that's your fault. That's the way she sees the sunset and who can say it is not art?

She may be a new Grandma Moses or just another Sunday painter.

In either case, in Laguna Beach, she's welcome.

Hard To Figure But The Book Is Welcome One

ART BY SUBTRACTION: A Dissenting Opinion of Gertrude Stein. By B. L. Reid. University of Oklahoma.$4.

When Reid, a Mount Holyoke teacher, calls his study a "dissenting opinion" I can,'t at first guess whether he's on my side, which is for her, or on the other. He is unhappily against.

But this is a welcome book. To begin with, it is fair. Reid refrains from quoting people who have made scurrilously personal criticisms. He specifically exonerates her of the charge of trying to fool the public. On the positive side, he finds her theories usually arrived at intelligently.

However, he doesn't agree with them and can't abide her writing, with one exception, "Three Lives." He calls her prose style flat labels her writing the denial of the only real purpose of writing, scores her egotism, condemns her famed repetitions — but doesn't mind repeating himself. An inaccuracy like putting the Picasso portrait in the Museum of Modern Art, where to be sure it once was for a brief stay, instead of the Metropolitan does not detract at all from the credit due his painstaking research and his astuteness, however misdirected. It made sense to like Stein in person, he agrees; her work is something else, and he says failure to communicate."

Victory: The Life of Great Lord Nelson

VICTORY. THE LIFE OF LORD NELSON. By Oliver Warner. Little, Brown. $6.50

Born in a parsonage in 1758, almost called Horace instead of the doughtier Horatio, Nelson had the good luck to be nephew to a man with navy influence. That didn't make his career any easier — he about lsot the sight of his right eye at the siege of Calvi and in the assault on Teneriffe a bullet required the amputation of his right arm. But it certainly made a career posimportant posts, had the chance to observe able leaders at first hand, and got a wide experience of the high seas.

He saw service during the American Revolution, but it was the bloodier and more spectacular revolution in France and the rise of Napoleon which made him the implacable enemy of all the hated French till he gave his life to stop them at Trafalgar.

He had his faults, and some of them have bulked large in all the biographies. He was inexcusably vain. He let Napoleon slip back from Egypt to Toulon through his blockade of the Mediterranean. He could be cruel, and more than once was aligned with the worst reactionaries of his age. His principal weaknesses were called profanity and women, and of course there was Emma Hamilton, his mistress.

Though he could be taciturn, he had wit; an English landlord wanted to name his inn the Nelson Arms, but Nelson retorted he had only one. He was incredibly brave. He knew how to win the utmost devotion of his men; he looked out for their comfort. His great battles were the Nile, Copenhagen and Trafalgar — from which his remains were carted off to Gibraltar in a cask of spirits to preserve them for burial in England his final triumph there.

For the romantic reader Warner provides generous chapters on the Hamilton affair. But the author perhaps had the seafaring reader in mind principally, for he gives detailed descriptions, with charts, of the three epochal seafights, and deals with other affrays at length. You may not be swept up in the tremendous Napoleonic upheaval, for Warner does not fire the imagination; but he has done a book richly stocked with the great essential stuff of history.

NAPOLEON'S RUSSIAN CAMPAIGN. By Count Philippe - Paul de Segur. Translated from French by J. David Townsend. Houghton Mifflin. $5.

De Segur, of an old noble family, was nevertheless an ardent convert to the Napoleonic cause, and even more to the Emperor himself. This book, his diary, tells of the launching of the historic adventure from Koenigsberg, the advance to Kovno and Vilna, the scorched earth that spread ahead of them and behind as they drove on finally to Moscow, the dreadful retreat toward Europe proper.

This vivid account is clearly from the hand of a man on the spot. Worshiper of Napoleon the Great, de Segur could estimate the hesitation of Russian armies to attack a commander so overwhelmingly famous, though so obviously whipped; yet he could also identify the fateful slack moments.

Fifty-seven non-tax supported colleges and universities in New York state reported they could have admitted 22,000 additional students in the fall of 1957.

BEST SELLERS

(Compiled by Publishers' Weekly)

FICTION

ANATOMY OF A MURDER, Traver.

THE WINTHROP WOMAN, Seton.

ICE PALACE, Ferber.

A SUMMER PLACE, Wilson.

NORTH FROM ROME, MacInnes.

NONFICTION

INSIDE RUSSIA TODAY, Gunther.

MASTERS OF DECEIT, Hoover.

PLEASE DON'T EAT THE DAISIES, Kerr.

KIDS SAY THE DARNDEST THINGS, Linkletter.

DEAR ABBY, Van Buren.

BROADWAY

Billy Rose Again Accepts The Stage

By JACK GAVER

NEW YORK — (UPI — It can only be good news when Billy Rose again acknowledges the existence of the stage.

The one-time impressario, who has been out of action too long, has just bought a theater, the National. It's true that he already owns one of the city's finest legit houses, the Ziegfeld, but he let that go on a long-term lease to the TV folks at NBC a few years back.

And even before that he had relinquished his even more important role of producer. Broadway has never been the same since he and the late Mike Todd quit producing for the stage. They had a talent for stirring up things.

Rose's acquisition of the National at an auction for $849,500 might appear on the surface to be merely a smart property move by a smart business man, but it might also presage a desire to get back to a more active role also has expressed himself as being in the market for a few more theaters, if the price is right.

Rose is already certain of tenant for the start of the new season next fall. The National has been booked for an Oct. 22 opening of 'Once More—With Feeling," starring Arlene Francis and Joseph Cotton.

Welcome back!

Producer David Merrick, who had four attractions on Broadway during a greater part of the season and still has three running, was the winner of the fifth annual award given by the Sam S. Shubert Foundation to the person who makes the outstanding individual contribution to a season. He got a gold medal.

Merrick's "Jamaica," "Romanoff and Juliet" and "Look Back in Anger" are still on display. His fourth was "The Entertainer." All are rated as money-makers.

Both "Look Back in Anger" and 'The Entertainer" are the work of Britain's latest hot-shot playwright, John Osborne, and Merrick already has announced another Osborne drama for next season, "Epitaph for George Dillon." This is an earlier play which Osborne wrote in collaboration with Anthony Creighton.

Libby Holman, long out of action save for a few solo singing engagements, is going to take some stage workouts this summer that may bring her back to Broadway.

She will sing the title role in producer George Stevens' tryouts of "Yerma," a musical by Paul Bowles based on the play of the Spanish dramatist Garcia Lorca. Its world premiere will be at the University of Denver for two weeks. Beginning Aug. 13, it will be seen for two weeks at Ithaca College, Ithaca, N.Y. Stevens hopes it may prove to warrant a Broadway presentation.

Revision On The Works Of M. Twain

TRAVELING WITH THE INNOCENTS ABROAD: MARK TWAIN'S ORIGINAL REPORTS FROM EUROPE AND THE HOLY LAND. Edited by Daniel Morley McKeithan. University of Oklahoma. $5.

Late in 1866 Mark Twain, 31 years old, a bushy-haired fellow with a droopy mustache, persuaded a San Francisco newspaper, the Daily Alta California, to buy him a European tour aboard the Quaker City and to print his travel letters.

Not many papers have struck such a historic bargain; out of the trip came Mark Train's second book, "The Innocents Abroad." It was based very directly on the 50 letters, which are collected here for the first time within hard covers.

A superb book came out of them; by themselves they make a superb book. The question is, how much did Mark Twain polish, and did he do it well? He felt that for book publication he needward religious susceptibilities; he believed eastern readers more effete than western; and a new wife, Olivia—whose brother he met aboard ship—breathed down his neck while he revised.

Opinions are divided on the comparative merits, but my own is, that his second try made no major improvement on his source, that he often weakened instead of polishing, and that he omitted some really hilarious passages — like the one about seeing the "Barber of Seville" in Spain and hoping to meet "Two Gentlemen of Verona," or about the beautiful women he said he fell in love on one evening in the park. Time after time he eliminates a colorful word because someone may think it an offensive one, he gnaws away at his own genius, he chips it off bit by bit.

FROM LONDON

20th Century Folk Mass Is Jazzy But Reverent

By ALVIN STEINKOPF

LONDON (AP) — Hep cats of the Camberwell district of south London who hanker for jazz can get it in an unlikely place—St. George's Angiican Church.

At least once a month they can listen to the Mass sung in beguine and shuffle rythms in the jazzy but reverent "Twenthieth Century Folk Mass."

The composer of the Mass is St. George's vicar, the energetic Rev. Geoffrey Beaumont, a pianist who has written at least one piece that comes close to being a musical comedy.

When youngsters—and a surprising number of oldsters—tap their feet to the rythmic Mass they are praising God and pleasing Him, says the Rev. Mr. Beaumont? "They are worshipping in their own language and in their own idiom."

Gaining Popularity

The Mass is sung by priest and congregation. An orchestra provides a lively rhythm. Sometimes only a piano and organ are available. But for a major presentation there are saxophones, horns, drums and violins.

The jazzy Mass has been gaining popularity, and a surprising amount of approval from high church authorities, since its first production in 1952.

It has been televised and broadcast in Britain. Foreign stations, including American, are beginning to show interest. The Mass is available on long-playing records and sheet music.

Opinions of the Mass, which has been presented in a number of Anglican churches besides St. George's, are sharply divided.

"Nauseating!" said a noted organist.

But the Rt. Rev. Cyril Eastbaugh, suffragan bishop of Kensington, remarked: "I find it admirable and shall not discourage its use, although some people might find it slightly shocking."

"Too sophisticated for church services," commented the Rev. Andred Todd of Cambridge.

Said Steve Race, a Methodist youth leader: "The church took the lead for many years in music. Now it lags behind popular taste. I'm all for the idea of people worshiping in their own music and their own language.

"But this composer seems to have set out deliberately to shock. The most poignant words are set to the jazziest music. The Lord's Prayer, for instance, is in shuffle rythm. That doesn't seem to a churchman the proper moment to use it."

The 150th Psalm

The Rev. Mr. Beaumont does not mind criticism of his Mass. He defends it on the authority of the 150th Psalm, from which he quotes:

"Praise Him with the sound of the trumpet: praise Him with psaltery and harp.

"Praise Him with timbrel and dance: praise Him with stringed instruments and organs.

"Praise Him upon the loud cymbals: praise Him upon the high sounding cymbals."

The 54-year-old bachelor vicar also preaches in the language and song of the young hep cat. He believes this is a way of getting into their hearts. At any rate, he gets a large number of them into his church.

Million Dollars Needed To Save Historic Farm

FREDERICKSBURG, Va. (AP) — Mrs. Joseph D. Zenker is looking for a million dollars.

If she gets it, and she vows she will, she will use it for a job she is determined to see done: pay off the mortgage on Ferry Farm — the boyhood home of George Washington and locale of the legends of the cherry tree chopping and the silver dollar hurled across the Rappahannock.

A group of little Indians are on Mrs. Zenker's side and so are a lot of other people. But these are mostly Americans whose contributions are counted in nickels, dimes and quarters in a mission for a million.

Trail Blazers

Mrs. Zenker hopes business and industry may take a cue from Miss Colleen Yellow Horse, a 4th grader at the Holy Rosary Indian Mission School at the Pine Ridge, S. D., reservation:

"We know from our study of history here that George Washington was one of the greatest men," Colleen wrote when she sent along $11.06 from her classmates to help the cause. "We want to help so that people don't forget him."

Mrs. Zenker says she's a bit put out with some of the leaders of the nation's commerce. As head of the Ferry Farm restoration drive, she sent out 5,000 letters to leaders of business and industry asking for a helping hand. The appeal brought in about $226 and lots of replies saying, "Unfortunately, we can't help."

But seven members of Girl Scout Troop 10 in Snyder, Tex., sent in a dime each; a crippled man's crutch turned up a quarter in the road in California, Pa., while he was hobbling home so he doubled his donation and made it a half dollar; and an unemployed man in Williamsport, Md., sent a dollar with a letter from his wife saying they would try to send another of Genoa with 180 of whom when things got better.

TONIGHT on the VIDEO CABLE
Top Television Entertainment
6:00 PM MAVERICK
7:00 PM STEVE ALLEN (Color)
8:00 PM DINAH SHORE (Color)
9:00 PM LORETTA YOUNG
All Yours For LESS THAN 25c Per Day
FA 5-4658
IF IT'S ON TV . . . IT'S ON THE CABLE

TELEVISION

SUNDAY

KNOE-TV—Channel 8

9:15—Sign On. News
9:30—Camera 3
9:55—H. Reasoner, Nws.
10:00—Our New York
10:30—The Christophers
11:30—TBA
12:15—Baseball Preview
12:25—Game of Week
3:00—Mr. Wizard
3:30—Decision
4:00—L. Welk Top Tunes
5:00—Broken Arrow
5:30—Life Of Riley
6:00—People's Choice
6:30—Bachelor Father
7:00—Ed Sullivan Show
8:00—G. E. Theatre
8:30—The Thin Man
9:00—$64,000 Challenge
9:30—Adv. McGraw
10:00—Wagon Train
11:00—News Wea. Sports
11:15—Sign Off

KTBS-TV, Shreveport, La.—Channel 3

8:30—Test Pattern
9:00—Oral Reports
9:30—Sunday Matinee
11:00—First Baptist Ch.
12:00—Featurette Time
12:30—Lifetime
1:00—First Baptist Church
1:30—Gospel of Christ
2:00—TBA
2:45—Ark-La-Tex News.
3:00—Mr. Wizard
3:30—Where is thy Brother
4:00—Frontiers of Faith
4:30—TBA
5:00—New Talent
5:30—Adv. Scott Island
6:00—Maverick
7:00—Steve Allen
8:00—Chevy Show
9:00—Loretta Young
9:30—Highway Patrol
10:00—WB Theatre
11:00—Mk. III Theatre
12:30—Sine Off

KSLA-TV, Shreveport, La.—Channel 12

7:55—News
8:00—Lamp Unto My Feet
8:30—Look Up & Live
9:00—Eye On New York
9:30—Camera Three
9:55—Faith For Today
10:25—This Is The Life
10:55—Hour of Worship
12:00—Industry on Parade
12:15—Widow on World
12:25—Chi.-Baltimore
2:45—Lifeline
3:00—This Colorful World
3:30—San Francisco Beat
4:00—The Last Word
4:30—20th Century
5:00—Sky King
5:30—Lassie
6:00—Whirlybirds
6:30—Bachelor Father
7:00—Ed Sullivan
8:00—Ronald Regan
8:30—Alfred Hitchcock
9:00—$64,000 Question
9:30—Gray Ghost
10:00—What's My Line
10:30—Final Edition
10:45—Night Owl Theatre
12:00—Vespers

WLBT-TV, Jackson, Miss.—Channel 3

10:55—Morn. Prayer
11:00—This is the Life
11:30—This is the Answer
12:00—The Big Picture
12:30—Roy Rogers
1:30—Decision
1:35—Real Estate
2:00—Spts. Hilites
2:30—Western Marshal
3:00—Mr. Wizard
3:30—O. Henry
4:00—Citizens' Council
4:15—Sat. Report
4:30—Saber of London
5:00—Meet the Press
5:30—Country Style
5:45—Blackwood Bro's.
6:30—No Warning
7:00—Steve Allen
8:00—Chevy Show
9:00—Loretta Young
9:30—Silent Service
10:00—L. Welk Tunes
10:30—WLBT News
11:05—Mystery Theatre
12:05—Bill Pennell

WJTV, Jackson, Miss.—Channel 12

9:00—Eye on New York
9:30—Camera 3
9:55—CBS News
10:00—Christian Science
10:15—Industry on Parade
10:30—The Christophers
11:00—First Baptist Church
12:00—Featurette
3:00—Flash Gordon
3:30—TV Readers Digest
12:15—Baseball
4:00—The Last Word
4:30—Face the Nation
5:00—The Search
5:25—Rpt. Trout Nws.
5:30—Air Power
6:00—Lassie
6:30—Bachelor Father
7:00—Ed Sullivan Show
8:00—G. E. Theatre
8:30—Tugboat Annie
9:00—$64,000 Challenge
9:30—Navy Log
10:00—Alfred Hitchcock
10:30—Code 3'
11:00—Citizens Council
11:15—Sherlock Holmes

KALB-TV—Alexandria, La.—Channel 5

11:45—This is the Life
12:15—Game of Week
3:00—Mr Wizard
3:30—Doctor & You
4:00—Decision for Research
4:30—Industry on Parade
4:45—Horizons
5:00—Billy Graham
6:00—Noah's Ark
6:30—No Warning
7:00—Steve Allen Show
8:00—Dinah Shore Show
9:00—Loretta Young Show
9:30—Target
10:00—Bachelor Father
10:30—December Bride
11:00—Sine Off

KRBB, El Dorado, Ark.—Channel 10

2:45—Chr. Science
3:00—Mr. Wizard
3:30—Youtn Wants
4:00—Frontiers of Faith
4:30—This is the Life
5:00—Meet the Press
5:30—Outlook
6:00—Noah's Ark
6:30—Casey Jones
7:00—Steve Allen
8:00—Chevy Show
9:00—Willy
9:30—American Legend
10:00—Blue Cross News
10:10—Theatre 10

RADIO

KLIC—1230 kc, MBS

6:00—Sign on. Memories
6:45—La. Ne. World Ne.
7:00—The Quartet Sings
7:30—TBA
8:00—Mantovani
8:30—Church of God Hour
9:00—Singing Convention
9:15—Mantovani, Mus.
9:30—Voice of Prophecy
10:00—Just Good Listening
10:30—Back To God
11:00—Col. Pl. Bapt. Ch.
12:00—Nws., Melodies
12:20—Warmup
12:30—Cardinals vs. Braves
3:00—Wrapup
3:10—Music For Sunday
3:15—Music for Sunday
3:45—Gabriel Heatter
4:00—Whole Truth Broad.
5:00—Wings of Healing
5:30—Nws., KLIC Hit Pa.
6:00—Melody Lane
6:30—Lutheran Hour
7:00—Nws., Platter Parade
7:30—Candlelight & Silver
8:00—Col. Pl. Bapt. Ch.
9:00—Showcase of Hits
9:30—Concert in Jazz
10:00—Ns. Mu Beyond Stars
10:30—Mu Till Midnight
11:00—Mu Till Midnight
12:00—News
12:05—Sign Off

KMLB—1440 kc, ABC-NBC, FM 104.1 mc

6:30—Nws., Music Sun.
8:00—News
8:15—Chr. Science
9:00—Music For Sunday
9:30—News, Negro Col. Ch
10:00—Grace Episcopal
10:20 The Five Kings
10:30—Ns. Israel Message
11:00—Local Church Service
12:00—News, Monitor
12:30—Nws, Mus Q Box
1:00—Nws, on H. Monitor
5:15—Paul Harvey, Nws
5:30—Quincy Howe, Monit
6:00—Nws on Hr. Monitor
9:00—Old Fashion Revival
10:00—News, Herald Truth
10:30—Revival Time
11:00—Hour of Decision
11:30—Music in Night
11:55—Late News, Sine

KNOE—1390 kc, Independent

News on the Hour

6:30—Sineon-County Agent
6:45—Rev. Keal
7:15—Missionaires
7:30—Gospelriders
7:45—Sunday Salute
8:00—Protestant Hour
8:30—Voice Of The South
9:00—Local Church Service
9:30—Dr. Holloway
10:00—News-Lou Swanson
12:00—News-Jim Tull
3:00—News-Hour of Concert
4:00—News-Jim Tull
6:00—News-Roy Aycock
10:15—Forestry Comm. Wth.
12:00—News-Sineoff

KWKH—1130 kc, CBS, FM 94.5 mc

6:00—Chicago Sym.
6:15—Music on Deck
6:30—Church of the Air
7:00—Protestant Hour
7:30—Renfro Valley
8:00—Today's Farm Story
8:15—Nws. Roundup
8:30—Jimmie Davis
8:45—Catholic Hour News
9:00—News, E P Biggs
9:30—Invitation to Learn.
10:00—Nws, C. Collingwood
10:45—Horward K Smith
11:00—St Marks Epis Ch
12:00—Nws. Best in Music
1:00—Best in Music
1:30—Music, Ford Show
2:00—News, Fred Waring
3:30—Ford Show-Suspense
4:00—News Johnny Dollar
4:30—FBI, Ford Show
5:00—Nws., Indictment
5:30—Gunsmoke, Nws.
6:00—Jack Benny
6:30—Patti Page, Sez Who
7:45—M. Miller—P. Page
8:00—World Music Feature
9:30—Nws., World Tonight
10:00—News
10:15—La. Legislat Review
10:30—Face the Nation
11:00 Stan's Spiritual Hour
11:30 Spirituals
12:00—Sine

KUZN—1310 kc, Independent

6:00—Sign On and News
6:05—Sunday Gospel Time
6:55—Regional News
7:00—The Baptist Hour
7:30—Bible Truth Broadcast
8:00—Methodist Men's Hour
8:30—Gospel Tabernacle
8:45—Bethel Temple
9:00—Church Of Christ
9:15—Quartets & Hyms
9:30—Spirituals
9:45—Hits Of The Week
9:58—News Summary
10:00—Hits Of The Week
10:55—World-National News
11:00—Church Of The Week
12:00—Midday Matinee
12:55—News
1:00—Music Hall Of Hits
1:55—News
2:00—Music Of The Masters
3:28—News Summary
3:30—Platter Patrol
3:55—News
4:00—Platter Patrol
4:55—News
5:00—Platter Patrol
5:25—Final News Summary
5:30—Sign Off

KGAN—Radio Bastrop

5:00—Sign On
5:00—Town and Coun.
6:30—Music for Sunday
10:45—Hymn Time
11:00—First Baptist Ch.
12:00—Luncheon Melodies
1:45—Marine Show
1:00—Church Singing
4:30—Sunday Serenade
4:00—Teentime
2:00—Sunday Serenade
6:00—Moods in Music
7:00—Sunday Evening Ser.
8:00—Meet The Artist
9:00—Top Forty Show
12:00—Sign Off

KMAR—Radio Winnsboro

5:00—Sine On Serenade
6:00—Weath., Serenade
8:15—Rev. Don Simms
8:30—Church Services
8:45—Sunday Pop Show
11:00—Church Broadcast
12:00—Sunday Driver Show
2:15—Christopher Program
2:30—Dixie Ramblers
3:00—Billy Folger
3:30—Carter Family
4:00—Especially For You
5:00—Sportsman's Corner
5:15—For You
6:00—Nws., Dinner Music
7:15—Sign Off

KAGH, Crossett—800 kc

6:30—Gospel Music
7:00—Jeffren Quartet
7:30—Christian Brotherhood
8:00—Church of Christ
8:15—Assembly Of God
9:00—Barnett Family
9:30—Christian Science
9:45—Morning Melodies
10:00—Chuck Wagon Gang
10:30—Show Time
11:00—First Baptist Church
11:45—Marine Corps
12:00—News, Serenade
12:30—Proudly We Hail
1:00—News Music
2:00—Road Show
4:00—Music & News
6:00—Sign Off

KLPL Lake Providence 1050 K.C.

6:00—Larry Scott Show
8:00—Jubilee Singers
8:30—Coffee Time
9:00—Frank Monroe Show
12:00—News
8:45—Stars of Joy
2:15—Larry Scott Show
6:45—Sign Off
3:00—Larry Scott Show

Tab Hunter Not Dismayed About Singing Career

HOLLYWOOD (UPI) — Tab Hunter isn't dismayed by those critics who say he can't sing. To show this, he will continue his singing — and even add some dancing.

"And I'd like to be on Broadway soon," he said. "That's my immediate goal, and it'll come when I'm ready for it."

Hunter, whose warbling made the country's teenagers shell out their financial reserves and go into their mad money to buy his records, said he's planned his career.

"I want most of all to become a versatile actor — a good actor," he said. "This means working on Broadway. Eventually, I'd like to direct a motion picture, but that's way off in the future.

"I feel it is essential for an actor to work in the theater — before a live audience. This to me should be the real proving ground. It's clear that any movie actor is better if he can have stage experience."

Wants Variety

Hunter is now at Warner Bros. for "Damn Yankees," the film version of the hit Broadway musical. He co-stars with Gwen Verdon and Ray Walston.

"I sing and dance in this picture," he said. "I do this with the entire company of the original stage production. This is the first time I've danced and sung on the screen."

Hunter, still in his 20's, said he has no rule against taking any parts if they present definite characters. He said he would accept any role, hero or heavy, if the person to be portrayed represented a chance for characterization.

"I like variety in roles," the actor said. "The more the better. Before this picture, I left juvenile leads to be the heavy in 'Gunman's Walk.' I'd play an umpire if I liked the part."

DANCING AND ROMANCE GO TOGETHER

Don't let poor dancing spoil your vacation— come in to Arthur Murray's now

For You ... Free Trial Lesson
Come in now for a one hour free trial lesson. See for yourself how quickly you can learn.

Be sure of the best vacation ever. Come in to Arthur Murray's now and brush up on your dancing. Learning to dance the Arthur Murray Way is so quick and easy that even if you're going away next week there's still time to learn the latest steps. So don't wait...act now! Why risk being a sideline sitter when good times can be yours? Open 10 AM to 10 PM daily...Studios Air-Conditioned.

ARTHUR MURRAY School of Dancing
108½ St. John St. FA 5-4686

Crosby's Son, Pal Released

LOS ANGELES (AP) — Bandleader Bob Crosby's 15-year-old son and a teen-age chum, accused of moving a stranger's 1958 sports car, were released to their parents Friday.

But officers said the boys still have some more explaining to do.

Christopher Crosby and his friend Jeff Davison, 16, were picked up early Friday as they assertedly were pushing the shiny new car—Corvette—out of the driveway of a Bel - Air district home.

They were booked on suspicion of joyriding—temporarily depriving the owner of the use of his vehicle.

Juvenile officer Edward Hall said he was satisfied with the boys' story that they had stopped only to examine the car and hadn't intended to take it.

He said, however, the case would be referred to the probation division for consideration — and further questioning.

FEATHERED ALARM CLOCK

NAUGATUCK, Conn. —(UP) — Firemen received a package bearing a note signed "an admiring citizen." The note stated that the signer tried to get into the fire station one day at 7 a.m., but couldn't rouse anyone. The package contained a Bantam rooster.

Although the colony of Georgia did not even send delegates to the First Continental Congress, it later was the first southern state to ratify the Federal Consituion.

PRICES SLASHED! GIANT SAVINGS! during SEARS ROEBUCK AND CO. BOAT SALE

SAVE $266 on this Molded Plywood 15-ft. Elgin Walkthru Runabout
Boating Pleasure at its Best—At The Years Best Prices
• Sears Regular Price 665.00
SALE PRICED 399
On Sears Easy Payment Plan
$10 Down Delivers
Made of 5 ply African Mahogany cross laminated hull. All mahogany decking and structural members. Built-in fuel tank platform with tank mounts. Full center-line lengths. Has E-Z ride shock absorber seats for bump free boating. Walk-thru design. Buy now and save.

$10 Down Delivers — Regular 680.00 SAVE $85
15-Ft. Fiber Glass Deluxe Runabout $595
Beautiful styling, cruising comfort—a superb boat for any and all water sports. Complete with hardware, steering and upholstery. Safe—buoyancy air tanks under seats. Handy walk through.

$10 DOWN Delivers — Regular 735.00 SAVE $236
Elgin 16-Ft. Deluxe Walk-Thru Runabout $499
Long, Low and spacious. 67-inch beam for new stability. Double cockpit with three spacious seats. Includes panoramic windshield, steering wheel, power bar transob, etc. All aluminum hull.

New 1958-Elgin 35 h.p. Skipper
• F.N.R. Shift • 6 Gal Tank
$564.95
Efficient economical power for cruising, towing skiers, speeding. Electric starting, with 20 Amp. generator.
25-H.P. Elgin Outboard
• Reg. 394.95 • Save $95 299.95
$10 Down Delivers

$5 Down Delivers
750-Lb. Capacity Trailer with Tipper Attachment $149.95
New A-frame trailer with torsion bar suspension eliminates springs and as a result, any jarring of boat. Handles boats up to 16 ft. long. Adjustable bunkers to fit contour of boat.

"FREE STORESIDE PARKING"
"Satisfaction Guaranteed or Your Money Back" SEARS
1501 Louisville Ave.—Phone FA 5-1441—Monroe, La.

DREAM GIRL—Kim Stanley is starred as America's No. 1 dream girl in "The Goddess" which opens today at the Paramount Theatre. Paddy Chayefsky, who won an Academy Award for his first Picture "Marty", is the producer of this film which also stars Lloyd Bridges.

'VERTIGO'

Hitchcock Movie Suspense Master

Trust Alfred Hitchcock to base his new Paramount production, "Vertigo," on the spine-tingling French novel (by the authors of "Diabolique") titled "From Amongst the Dead," which tells a tale of terror right up that master producer-director's suspense-paved alley! The Technicolor and Vista-Vision film yesterday began what should prove to be a long run at the Jim Theatre.

James Stewart

"Vertigo" stars James Stewart and Kim Novak, a powerhouse combination of talent augmented even further by outstanding support from stage and television personalities, Barbara Bel Geddes, Tom Helmore and Henry Jones. In all justice, the beautiful city of San Francisco should be included as another star, for it magnificently backgrounds the terrific story and, like all of Hitchcock's films, was specially selected to complement and highlight the plot.

The story of "Vertigo" concerns the strange events that befall Stewart, a detective who had retired from the police force when he became afflicted with acrophobia (fear of heights). He is induced by an old schoolmate (Helmore) to shadow his beautiful wife (Miss Novak) whom he believes to have suicidal tendencies. Stewart and Miss Novak fall in love, making it more than ever necessary to extricate her from the ever-present danger of her self-destruction.

The mysterious and hair-raising incidents that pile one on the other in quick and breathtaking story twists and turns, culminate in a surprise climax that audiences are urged not to reveal. The theatre would like future audiences to get the same big thrill out of it, since sooner or later everyone in town will want to go to see "Vertigo."

Man In Missile Planned

WASHINGTON (AP) — The Army has put on paper a plan to shoot a man into space in a Redstone missile and then bring him safely back to earth.

A spokesman for the Advanced Research Projects Agency said the Army proposal was one of several space man projects submitted by the Army, Navy and Air Force.

A list of these proposals probably will be made public soon, the spokesman said, including one from a 12-year-old boy which was so practical the research agency is considering underwriting a career in science for the lad.

A glimpse of what the Army has in mind was obtained Friday from testimony of Dr. Herbert York, ARPA's chief scientist, before a House Appropriations subcommittee. York appeared before the subcommittee April 23 and the testimony was made public recently.

MOVIE FARE

Delta

Today and Monday: "The Giant Claw" with Jeff Morrow; "The Night the World Exploded" with Kathryn Grant and William Leslie.

Tuesday and Wednesday: "This Is Russia," a full length, inside story of the land that made Sputnik; and "Ride, Rider, Ride" with Jim Bannon.

Thursday through Saturday: "The Tall Stranger" with Joel McCrea and Virginia Mayo; and "Plunder Road" with Gene Raymond.

Jim

Today through Thursday: James Stewart and Kim Novak in Alfred Hitchcock's masterpiece of suspense, "Vertigo" in color.

Starts Friday: Glenn Ford and Shirley MacLain in "The Sheepman," in CinemaScope and Metro-Color.

Coming July 3: Elvis Presley in his latest movie, "King Creole."

Paramount

Now Showing: Kim Stanley and Lloyd Bridges in "The Goddess," the story of an American actress.

Thursday: "The Lone Ranger and the Lost City of Gold" in Color.

Late Show Saturday: Gregory Peck and Noan Collins in "The Bravados," in CinemaScope and color.

Coming Soon: Andy Griffith in "No Time for Sergeants."

Rialto

Today through Tuesday: "The Young Lions" with Marlon Brando, Montgomery Clift and Dean Martin.

Wednesday and Thursday: "Daughter of Dr. Jekyll" with John Agar and Gloria Talbott; also "Cyclops" with James Craig.

Friday: "The Great American Pasttime" with Tom Ewell.

Starts Saturday: "Country Music Holiday."

Strand

Today and Monday: "The Big Beat" with Gogi Grant and William Reynolds.

Tuesday and Wednesday: "Pick Up Alley" with Victor Mature and Anita Ekberg.

Thursday and Friday: "Jumping Jacks" with Jerry Lewis and Dean Martin.

Saturday: "The Savage" with Charlton Heston; also "Domino Kid" with Rory Calhoun.

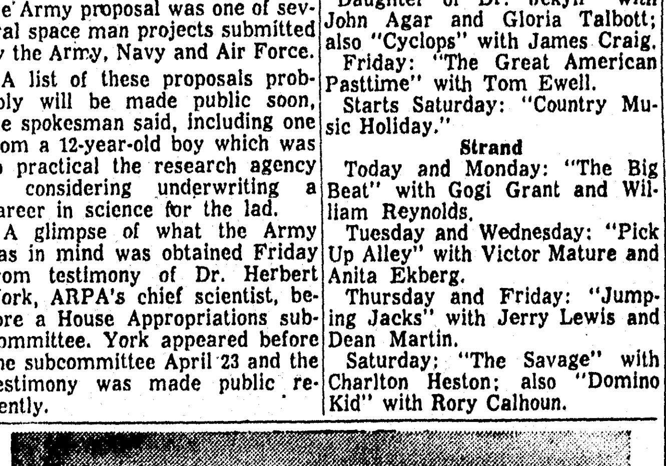

THE SHEEPMAN—Glenn Ford and Shirley McLaine team romantically in M-G-M's "The Sheepman" unusual action-Western with a comedy slant, filmed on locations in the Colorado Rockies. It's the story of a man who uses nerve and wit in a succesful attempt to bring his sheep into hostile cattle country. The film starts Friday at the Jim Theatre.

STRUGGLE—The Lone Ranger (Clayton Moore) struggles with an outlaw in the exciting adventure film, "The Lone Ranger and The Lost City of Gold" which opens Thursday at the Paramount Theatre.

Coeds Invade Miss. Military

NATCHEZ, Miss. (AP) — Five coeds have invaded the halls of the traditionally all-male Jefferson Military college in nearby Washington.

They are Mrs. Margaret Loftin, Miss Jo Ann Ewing, Miss April Kempinski and Miss Jean Trippe, all of Natchez, and Miss Linda King of Roxie.

FALSE TEETH WEARERS...Use Improved EZO Regular or Heavy Gauge Dental Cushions
Grips Dentures Firmly, Quickly! at your favorite drug counter 60¢

STRAND DIAL FA 2-8614
OPEN 1 P.M.
18 RECORDING STARS! 15 SONG HITS
BIG BEAT
A UNIVERSAL INTERNATIONAL PICTURE

RIALTO DIAL FA 3-5356
OPEN 1 P.M.
MARLON BRANDO MONTGOMERY CLIFT DEAN MARTIN the Young Lions
CINEMASCOPE

DELTA
OPEN 11:45
NOW! ! !
BIG DOUBLE FEATURE
HORROR BLACKENS SKY AND SCREEN!
A COLUMBIA PICTURE
THE GIANT CLAW
JEFF MORROW • MARA CORDAY
CO-FEATURE
THE NIGHT THE WORLD EXPLODED!
A COLUMBIA PICTURE

DIAL FA 2-0976 PARAMOUNT OPENS 11:45
TODAY
An X-ray of America's No. 1 Dream Girl!
KIM STANLEY THE GODDESS
Paddy Chayefsky
co-starring LLOYD BRIDGE

STAR Drive In Monroe
FA 2-7047 Showtime 7:30
TYRONE POWER MARLENE DIETRICH
WITNESS for the PROSECUTION
CHARLES LAUGHTON
A UNITED ARTISTS RELEASE
CO-FEATURE
RUMBLE ON THE DOCKS
JAMES DARREN LAURIE CARROLL
A COLUMBIA PICTURE
ALSO COLOR CARTOON

JOY DRIVE-IN
FA 3-4212 Showtime 7:30
MARLON BRANDO • MONTGOMERY CLIFT • DEAN MARTIN
the Young Lions
CINEMASCOPE
HOPE LANGE • BARBARA RUSH • MAY BRITT
Starts Wed. "Old Yeller"

JIM Now OPEN 1:15
Ph. FA 3-5560
FEATURES 1:30—4:00—6:30—9:00
SEE IT FROM THE BEGINNING
JAMES STEWART KIM NOVAK IN ALFRED HITCHCOCK'S
'VERTIGO'
BARBARA BEL GEDDES TOM HELMORE HENRY JONES ALFRED HITCHCOCK ALEC COPPEL & SAMUEL TAYLOR TECHNICOLOR
Next: Glenn Ford & Shirley Machain 'The Sheepman'

Tab Hunter Not Dismayed About Singing Career

HOLLYWOOD (UPI) — Tab Hunter isn't dismayed by those critics who say he can't sing. To show this, he will continue his singing — and even add some dancing.

"And I'd like to be on Broadway soon," he said. "That's my immediate goal, and it'll come when I'm ready for it."

Hunter, whose warbling made the country's teenagers shell out their financial reserves and go into their mad money to buy his records, said he's planned his career.

"I want most of all to become a versatile actor — a good actor," he said. "This means working on Broadway. Eventually, I'd like to direct a motion picture, but that's way off in the future.

"I feel it is essential for an actor to work in the theater — before a live audience. This to me should be the real proving ground. It's clear that any movie actor is better if he can have stage experience."

Wants Variety

Hunter is now at Warner Bros. for "Damn Yankees," the film version of the hit Broadway musical. He co-stars with Gwen Verdon and Ray Walston.

"I sing and dance in this picture," he said. "I do this with the entire company of the original stage production. This is the first time I've danced and sung on the screen."

Hunter, still in his 20's, said he has no rule against taking any parts if they present definite characters. He said he would accept any role, hero or heavy, if the person to be portrayed represented a chance for characterization.

"I like variety in roles," the actor said. "The more the better. Before this picture, I left juvenile leads to be the heavy in 'Gunman's Walk.' I'd play an umpire if I liked the part."

DANCING AND ROMANCE GO TOGETHER

Don't let poor dancing spoil your vacation— come in to Arthur Murray's now

For You . . . Free Trial Lesson
Come in now for a one hour free trial lesson. See for yourself how quickly you can learn.

Be sure of the best vacation ever. Come in to Arthur Murray's now and brush up on your dancing. Learning to dance the Arthur Murray Way is so quick and easy that even if you're going away next week there's still time to learn the latest steps. So don't wait... act now! Why risk being a sideline sitter when good times can be yours? Open 10 AM to 10 PM daily... *Studios Air-Conditioned.*

ARTHUR MURRAY School of Dancing
108½ St. John St. FA 5-4686

Crosby's Son, Pal Released

LOS ANGELES (AP) — Bandleader Bob Crosby's 15-year-old son and a teen-age chum, accused of moving a stranger's 1958 sports car, were released to their parents Friday.

But officers said the boys still have some more explaining to do.

Christopher Crosby and his friend Jeff Davison, 16, were picked up early Friday as they assertedly were pushing the shiny new car—Corvette—out of the driveway of a Bel - Air district home.

They were booked on suspicion of joyriding—temporarily depriving the owner of the use of his vehicle.

Juvenile officer Edward Hall said he was satisfied with the boys' story that they had stopped only to examine the car and hadn't intended to take it.

He said, however, the case would be referred to the probation division for consideration — and further questioning.

FEATHERED ALARM CLOCK

NAUGATUCK, Conn. —(UP) — Firemen received a package bearing a note signed "an admiring citizen." The note stated that the signer tried to get into the fire station one day at 7 a.m., but couldn't rouse anyone. The package contained a Bantam rooster.

Although the colony of Georgia did not even send delegates to the First Continental Congress, it later was the first southern state to ratify the Federal Consituion.

DREAM GIRL—Kim Stanley is starred as America's No. 1 dream girl in "The Goddess" which opens today at the Paramount Theatre. Paddy Chayefsky, who won an Academy Award for his first Picture "Marty", is the producer of this film which also stars Lloyd Bridges.

STRUGGLE—The Lone Ranger (Clayton Moore) struggles with an outlaw in the exciting adventure film, "The Lone Ranger and The Lost City of Gold" which opens Thursday at the Paramount Theatre.

Coeds Invade Miss. Military

NATCHEZ, Miss. (AP) — Five coeds have invaded the halls of the traditionally all-male Jefferson Military college in nearby Washington.

They are Mrs. Margaret Loftin, Miss Jo Ann Ewing, Miss April Kempinski and Miss Jean Trippe, all of Natchez, and Miss Linda King of Roxie.

FALSE TEETH WEARERS...Use Improved EZO Regular or Heavy Gauge Dental Cushions
Grips Dentures Firmly, Quickly! at your favorite drug counter 60¢

'VERTIGO'

Hitchcock Movie Suspense Master

Trust Alfred Hitchcock to base his new Paramount production, "Vertigo," on the spine-tingling French novel (by the authors of "Diabolique") titled "From Amongst the Dead," which tells a tale of terror right up that master producer-director's suspense-paved alley! The Technicolor and Vista-Vision film yesterday began what should prove to be a long run at the Jim Theatre.

James Stewart

"Vertigo" stars James Stewart and Kim Novak, a powerhouse combination of talent augmented even further by outstanding support from stage and television personalities, Barbara Bel Geddes, Tom Helmore and Henry Jones. In all justice, the beautiful city of San Francisco should be included as another star, for it magnificently backgrounds the terrific story and, like all of Hitchcock's films, was specially selected to complement and highlight the plot.

The story of "Vertigo" concerns the strange events that befall Stewart, a detective who had retired from the police force when he became afflicted with acrophobia (fear of heights). He is induced by an old schoolmate (Helmore) to shadow his beautiful wife (Miss Novak) whom he believes to have suicidal tendencies. Stewart and Miss Novak fall in love, making it more than ever necessary to extricate her from the ever-present danger of her self-destruction.

The mysterious and hair-raising incidents that pile one on the other in quick and breathtaking story twists and turns, culminate in a surprise climax that audiences are urged not to reveal. The theatre would like future audiences to get the same big thrill out of it, since sooner or later everyone in town will want to go to see "Vertigo."

MOVIE FARE

Delta

Today and Monday: "The Giant Claw" with Jeff Morrow; "The Night the World Exploded" with Kathryn Grant and William Leslie.

Tuesday and Wednesday: "This Is Russia," a full length, inside story of the land that made Sputnik; and "Ride, Rider, Ride" with Jim Bannon.

Thursday through Saturday: "The Tall Stranger" with Joel McCrea and Virginia Mayo; and "Plunder Road" with Gene Raymond.

Jim

Today through Thursday: James Stewart and Kim Novak in Alfred Hitchcock's masterpiece of suspense, "Vertigo" in color.

Starts Friday: Glenn Ford and Shirley MacLain in "The Sheepman," in CinemaScope and Metro-Color.

Coming July 3: Elvis Presley in his latest movie, "King Creole."

Paramount

Now Showing: Kim Stanley and Lloyd Bridges in "The Goddess," the story of an American actress.

Thursday: "The Lone Ranger and the Lost City of Gold" in Color.

Late Show Saturday: Gregory Peck and Noan Collins in "The Bravados," in CinemaScope and color.

Coming Soon: Andy Griffith in "No Time for Sergeants."

Rialto

Today through Tuesday: "The Young Lions" with Marlon Brando, Montgomery Clift and Dean Martin.

Wednesday and Thursday: "Daughter of Dr. Jekyll" with John Agar and Gloria Talbott; also "Cyclops" with James Craig.

Friday: "The Great American Pasttime" with Tom Ewell.

Starts Saturday: "Country Music Holiday."

Strand

Today and Monday: "The Big Beat" with Gogi Grant and William Reynolds.

Tuesday and Wednesday: "Pick Up Alley" with Victor Mature and Anita Ekberg.

Thursday and Friday: "Jumping Jacks" with Jerry Lewis and Dean Martin.

Saturday: "The Savage" with Charlton Heston; also "Domino Kid" with Rory Calhoun.

Man In Missile Planned

WASHINGTON (AP) — The Army has put on paper a plan to shoot a man into space in a Redstone missile and then bring him safely back to earth.

A spokesman for the Advanced Research Projects Agency said the Army proposal was one of several space man projects submitted by the Army, Navy and Air Force.

A list of these proposals probably will be made public soon, the spokesman said, including one from a 12-year-old boy which was so practical the research agency is considering underwriting a career in science for the lad.

A glimpse of what the Army has in mind was obtained Friday from testimony of Dr. Herbert York, ARPA's chief scientist, before a House Appropriations subcommittee. York appeared before the subcommittee April 23 and the testimony was made public recently.

THE SHEEPMAN—Glenn Ford and Shirley McLaine team romantically in M-G-M's "The Sheepman" unusual action-Western with a comedy slant, filmed on locations in the Colorado Rockies. It's the story of a man who uses nerve and wit in a succesful attempt to bring his sheep into hostile cattle country. The film starts Friday at the Jim Theatre.

PRICES SLASHED! GIANT SAVINGS! during
SEARS ROEBUCK AND CO. BOAT SALE

SAVE $266 on this Molded Plywood 15-ft. Elgin Walkthru Runabout
Boating Pleasure at its Best–At The Years Best Prices
• Sears Regular Price 665.00
SALE PRICED 399
On Sears Easy Payment Plan
$10 Down Delivers
Made of 5 ply African Mahogany cross laminated hull. All mahogany decking and structural members. Built-in fuel tank platform with tank mounts. Full center-line lengths. Has E-Z ride shock absorber seats for bump free booting. Walk-thru design. Buy now and save.

$10 Down Delivers
Regular 680.00 SAVE $85
15-Ft. Fiber Glass Deluxe Runabout $595
Beautiful styling, cruising comfort—a superb boat for any and all water sports. Complete with hardware, steering and upholstery. Safe—buoyancy air tanks under seats. Handy walk through.

$10 DOWN Delivers
Regular 735.00 SAVE $236
Elgin 16-Ft. Deluxe Walk-Thru Runabout $499
Long, Low and spacious. 67-inch beam for new stability. Double cockpit with three spacious seats. Includes panoramic windshield, steering wheel, power bar transob, etc. All aluminum hull.

New 1958-Elgin 35 h.p. Skipper
• F.N.R. Shift • 6 Gal Tank
$564.95
Efficient economical power for cruising, towing skiers, speeding. Electric starting, with 20 Amp. generator.
25-H.P. Elgin Outboard
• Reg. 394.95 299.95
• Save $95
$10 Down Delivers

$5 Down Delivers
750-Lb. Capacity Trailer with Tipper Attachment $149.95
New A-frame trailer with torsion bar suspension eliminates springs and as a result, any jarring of boat. Handles boats up to 16 ft. long. Adjustable bunkers to fit contour of boat.

"FREE STORESIDE PARKING"
SEARS
"Satisfaction Guaranteed or Your Money Back"
1501 Louisville Ave.—Phone FA 5-1441—Monroe, La.

STRAND DIAL FA 2-8614
OPEN 1 P.M.
18 RECORDING STARS! 15 SONG HITS
THE BIG BEAT
A UNIVERSAL INTERNATIONAL PICTURE

RIALTO DIAL FA 3-5356
OPEN 1 P.M.
MARLON BRANDO · MONTGOMERY CLIFT · DEAN MARTIN
the Young Lions
CINEMASCOPE

DELTA
OPEN 11:45
NOW! ! !
BIG DOUBLE FEATURE
HORROR BLACKENS SKY AND SCREEN!
A COLUMBIA PICTURE
THE GIANT CLAW
JEFF MORROW · MARA CORDAY
CO-FEATURE
THE NIGHT THE WORLD EXPLODED!
A COLUMBIA PICTURE

DIAL FA 2-0970 PARAMOUNT OPENS 11:45
TODAY
An X-ray of America's No. 1 Dream Girl!
KIM STANLEY
THE GODDESS
by Paddy Chayefsky
co-starring
LLOYD BRIDGE

STAR Drive In
FA 2-7047 Showtime 7:30
TYRONE POWER
MARLENE DIETRICH
WITNESS for the PROSECUTION
CHARLES LAUGHTON
A UNITED ARTISTS RELEASE
CO-FEATURE
RUMBLE ON THE DOCKS
JAMES DARREN
LAURIE CARROLL
A COLUMBIA PICTURE
ALSO COLOR CARTOON

JOY DRIVE-IN
FA 3-4212 Showtime 7:30
MARLON BRANDO · MONTGOMERY CLIFT · DEAN MARTIN
the Young Lions
CINEMASCOPE
HOPE LANGE · BARBARA RUSH · MAY BRITT
Starts Wed. "Old Yeller"

JIM Now
OPEN 1:15
Ph. FA 3-5560
FEATURES
1:30—4:00—6:30—9:00
SEE IT FROM THE BEGINNING
JAMES STEWART KIM NOVAK IN ALFRED HITCHCOCK'S
'VERTIGO'
BARBARA BEL GEDDES
Next: Glenn Ford & Shirley Machain 'The Sheepman'

Quail Eggs Are Hatched By Gadabout

JONESVILLE (Special) — A story of an American hen sitting on Japanese quail eggs while zigzagging through three states in a pick-up truck was told by Mrs. Myrtle Price of Jonesville, whose hobby is raising unusual animals. Mrs. Price said that her brother-in-law, P. G. "Comodore" Mixon, who was working in Pickens, Miss., said he would bring her some Japanese quail eggs. In the meantime, his hen decided it was time for her to raise a brood of her own. So, she took over the quail eggs. There was nothing for Comodore to do but bring along the hen too. He transferred the hen and eggs gently into his pick-up truck.

Then he discovered that he had to go to Mobile, Ala., before heading for Jonesville, and to Mobile they went, and back to Pickens, Miss. The hen stretched her neck at times viewing her surroundings but would not leave her eggs. As far as she would venture from the eggs was to stand up awhile when the heat was most unbearable. A few minutes in Pickens and they were headed across Mississippi for Jonesville.

When Comodore arrived in Jonesville with his American hen and "her" Japanese quail eggs, he discovered that Mrs. Price was visiting in Jena, La. The hen stood up and peered about and then settled back down to her job as they went off for Jena. Mrs. Price was located and back to Jonesville they went.

Out of it all, in due time, fifteen little Japanese quails came into a strange world.

WEST POINT GRADUATES—Completing four year courses at the U. S. Military Academy at West Point, N. Y., this month were Reginald F. Seiler, left, whose parents live at 809 College Ave., Monroe, and William J. Wafer, son of Mrs. Willie Mae Wafer, 3808 Gerald, also of Monroe. Seiler, who was commissioned a second lieutenant in the Air Force, graduated from Neville High School in 1953, and Wafter, a 1954 graduate of Ouachita Parish High School, will accept his commission in the Engineer Corps.

2 Instructors Are Added To N'East Staff

Northeast State's science faculty has increased with the appointment of two instructors who are doing full time work during the summer session.

Latest addition to the Department of Pure and Applied Sciences is John Edward Mahler, who will serve as instructor in chemistry, President Lewis C. Slater announced.

Chester Curtis Johnson, of Emporia, Kans., has joined the faculty as assistant professor physics.

A native of Iowa Park, Texas, Mahler comes to Northeast from Midwestern University, Wichita Falls, Texas, where he was a student assistant during the period in which he was studying for the bachelor's degree.

He previously had spent four years on duty with the United States Navy.

Mahler holds the bachelor of science degree from Midwestern University, and he is affiliated with the American Chemical Society.

He and his wife, the former Mary Louise Starnes, are now residing at 709 McCain Drive.

Construction Contract Given

BATON ROUGE (UPI) — The Louisiana Highway Department has issued a $2.6 million contract for construction of an overpass and interchange structure in Calcasieu parish to a Dallas, Tex., firm.

R. B. Richardson, highway director, said the Southern Bridge Co. of Dallas has been awarded the contract for construction work on the facility along interstate route 10 near Lockmoore.

Work has already started, Richardon said, and will take about two years to complete.

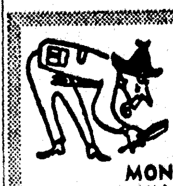
Phone 2-0931
For . . .
Termite Control
Free Estimates
Guaranteed
And Bonded
MONROE EXTERMINATING CO.

35 Northeast Cadets Enter Field Training

Thirty-five Northeast state cadets in the Reserve Officers Training Corps reported yesterday to Fort Hood, Texas for six weeks of intensive field training.

These cadets are college juniors and seniors who recently completed three years of class instruction toward being commissioned second lieutenants in the United States Army.

The group will join approximately 1,300 other college men from Louisiana, Arkansas, New Mexico and Texas, and will compete against them for awards and honors.

Four members of the U.S. Army instructors unit at Northeast left earlier to prepare for the arrival of the cadets. They include Capt. Ray Coffey, Capt. Earle Trabue, M-Sgt. William Pierce and M-Sgt. Julian Gewin. These officers will instruct, advise and observe cadets during their six-week stay.

The summer camp will serve cadets as a test of their classroom training and will help them get the picture of the modern pentamic army, according to Lt. Col. H. P. Landry, professor of military science and tactics at Northeast.

Commission Due

Following an additional year of academic ROTC course and completion of college degrees, these men will be commissioned in the branch of their choice in the United States Army.

Northeast cadets now at camp are: Gene Andrews, Farmerville; Joseph Bennie Andrews, West Monroe; Michael Boggs, Monroe; Volmer Dean Boyd, Monroe; Victor D. Canterbury, Monroe; Melvin L. Case, Monroe; Donald J. Crocker, Monroe; Emmitt L. Curry, Delhi; Rex D. Dillingham, Monroe; Joe G. Driskill, Monroe; John A. DuPriest, Monroe; Donnie L. Easterling, Winnsboro; Cleburne Fails, Monroe.

Albert Paul Fleming, West Monroe; Floyd Ham, Farmerville; Paul A. Helams, Delhi; Leon Hill Jr., Monroe; Jack N. Humphries, Oak Grove; Samuel T. Ingram, Mer Rouge; Billy G. Keyes, Tallulah; William P. Lane, Delhi; Orin G. Lewis, Monroe; Albert F. McMullen, Monroe; Billy W. May, Grayson; James W. Moore, Monroe; Ralph T. Norman, Jr., West Monroe; Braxton W. Price, Monroe; Everett D. Reynolds, Monroe; Norman T. Robertson, Delhi; Horace E. Smith, Jr., Monroe; Billy R. Stewart, Tallulah; James L. Vaughn, Monroe; James H. Wharton, Monroe; Houston C. White, Jonesville; Charles Williams, West Monroe.

DOODLES

MEMPHIS, Tenn. — (UPI) — Police reporter Menno Duerksen of the Memphis Press-Scimitar lost his notebook filled with notes and idle "doodles." But he got it back quickly from detective Lt. L. G. Weaver, although Duerksen didn't have his name in the book. "How did you figure it was mine?" Duerksen asked Weaver. "By the doodles," he said. "I've seen you make those doodles in court."

HARD OF HEARING

HEAR again – As You Once Did?

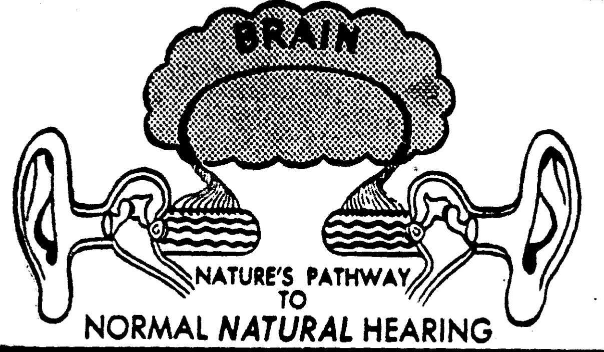

Only the amazing new Acousticon, 3D Stereophonic Hearing Aid, scientifically corrects the hearing of both your ears, to give you hearing the way nature intended. This is why millions of the hard of hearing will be able to hear again, as naturally as they once did, before they lost their hearing.

And with concealment never before possible!

Acousticon
World's First & Oldest Manufacturer Of Electrical Hearing Aids

COME IN.
Experience the magic of bone conduction.
If you can't come in,
SEND COUPON.

Monroe Hearing Aid Center
317 Bernhardt Bldg.
FA 3-0810

Monroe Hearing Aid Center
317 Bernhardt Bldg.
Please send more information about Acousticon's Amazing New 3-D Stereophonic No-See© Hearing.
NAME
ADDRESS
CITY STATE

QUALITY - VALVE - DEPENDABILITY

★ Expert Workmanship ★ Prompt Service ★ Quality Materials

ONLY $10 DOWN

"The Resident" on Display at Our Office, 2004 Louisville

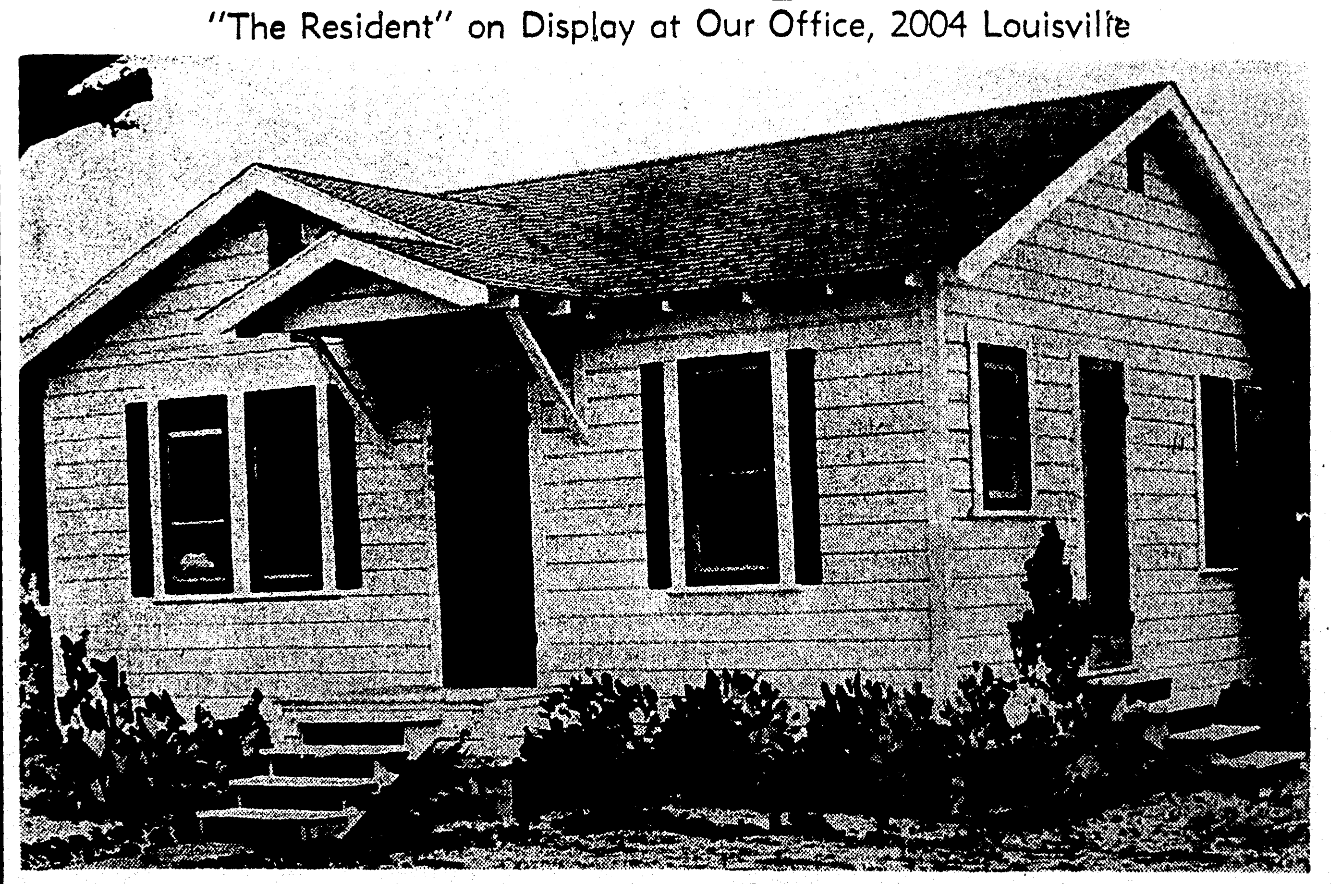

2 Bedroom Jim Walter Home

$1595 CASH PRICE BUILT ON YOUR LOT

JIM WALTER . . .
"THE WORLD'S LARGEST BUILDER OF SHELL HOMES"

WE WILL BUILD ANYWHERE FOR ANYBODY!
Open 1 pm to 5 pm Sunday

Jim Walter Corp.

2004 LOUISVILLE
MONROE, LA.

PHONE MONROE COLLECT
FA 5-4664

P.O. BOX 2552
FA 5-4664

SEARS ROEBUCK AND CO.

Ideal for Porch or Patio! Weather Resistant

3-PASSENGER ENAMELED STEEL GLIDER - SAVE 10.07

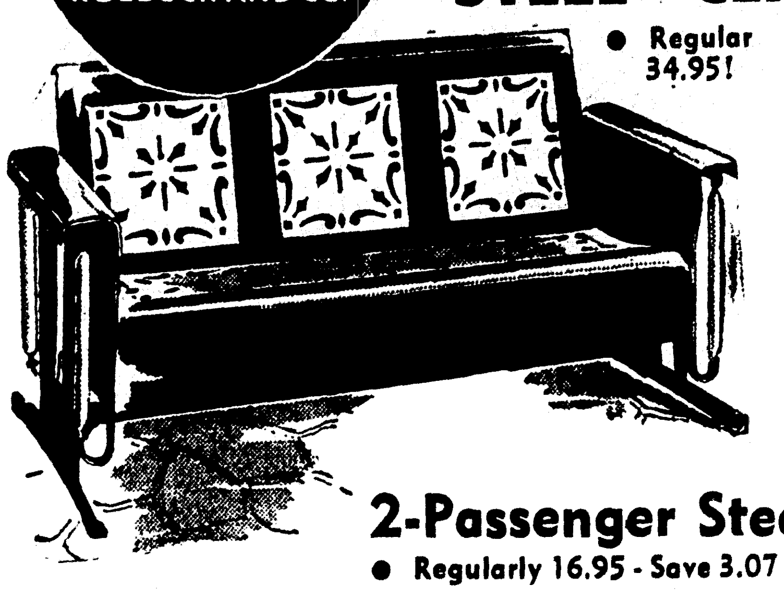

• Regular 34.95! **24.88**

Act fast! At this price we expect to sell out! Seats 3 people comfortably. Glides effortlessly on rugged angle iron frame. Choice of red or green baked enamel finish.

2-Passenger Steel Glider 13.88
• Regularly 16.95 - Save 3.07
Sturdy all steel construction. Baked on enamel finish is rust resistant. Holds 2 passengers!

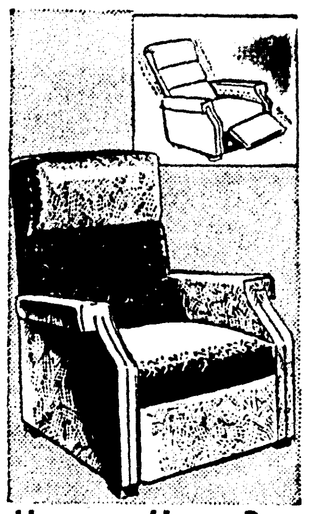

Harmony House Reclining Chair
• Reg. 79.95
• Save 15.07
64.88
Ideal for lounging or reclining with 2-way mechanism. Coil spring seat. Comfortable padded armrests. Plastic cover in 3 colors.
With vibrator 74.88

Weather, Rust Resistant Enamel Finish

Steel Patio - Lawn Chair or Rocker

• Regular 5.49 ea.
Save 1.05 ea.
YOUR CHOICE 4.44 Each

A favorite for porch or lawn Weather-resistant tubular steel frame, colorful green, red, or yellow baked enamel finished seat, back. Roomy comfort designed.

54-inch Innerspring Mattress . . .
Full or Twin size 22.88 ea.
Insulated with sisal and upholstered with all new felted cotton to prevent coil feel. Resilient coils of tempered steel wire for long life.

Sturdy Lightweight Low Priced Walkers
• Reg 4.98
• Save 1.54
3.44
Perfect for use inside or out. Chromeplated steel tubing. Rubber bumpers. Folds easily. Heavy duck fabric.

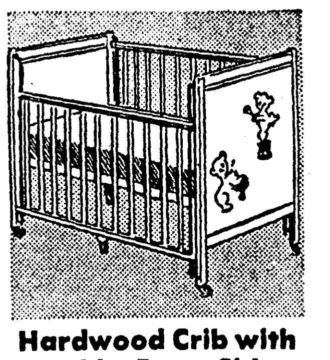

Hardwood Crib with Double Drop Sides
• Reg. 34.95
• Save 7.07
27.88
Foot-operated side release offers real convenience for mother. Paneled ends keep drafts off baby.
• Reg. 9.95 Crib Mattress, only 7.88

$5 DOWN DELIVERS
Any Piece or group of furniture Priced Up to $200 on Sears Easy Payment Plan.

$10 DOWN DELIVERS
Any Piece or group of furniture priced over $200 on Sears Easy Payment Plan!

Shop every Wednesday and Friday Nite 'til 9 pm

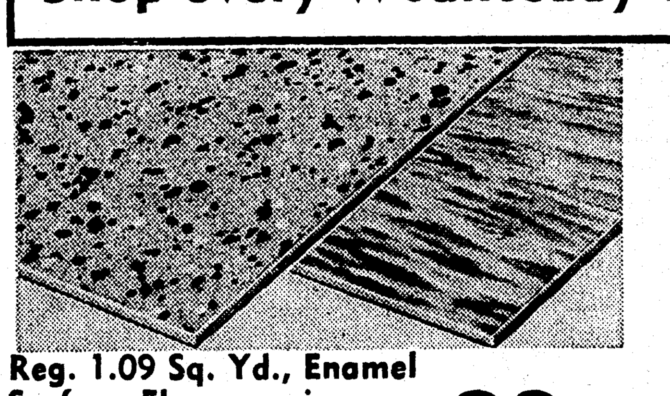

Reg. 1.09 Sq. Yd., Enamel Surface Floorcovering 89c sq. yd.
High gloss enamel finish is highly resistant to fading, soil, stains, grease. Shock absorbing felt back. 5 patterns. 9 and 12-ft. widths.

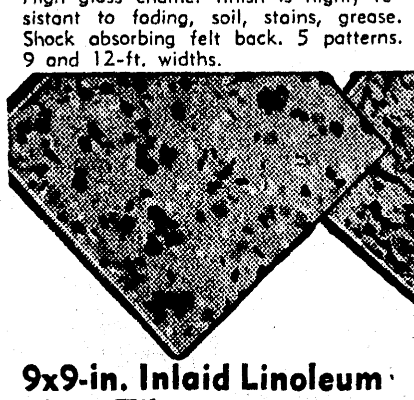

9x9-in. Inlaid Linoleum Floor Tile . . . 14c ea.
• Regularly 18c each!
Ideal for any room in your home! 9x9 in. size, easy to install. Smart textured pattern in decorator colors!

SAVE 2.96 on 9x12-Foot Linoleum Rugs!
• Regularly 7.95
THIS SALE ONLY.... 4.99
Laboratory tested against all leading brands—no finer quality at any price. Resistant to soil, grease, stain No installation—just unroll on floor. 7 patterns, 4 Harmony House Colors.

Free Storeside Parking!

"Satisfaction Guaranteed or Your Money Back" SEARS "Use Sears Easy Payment Plan"

1501 Louisville Ave.—Storeside Parking—Phone FA 5-1441
Open Mon., Tues., Thurs. 9-5:30; Wed.-Fri. 9-9; Sat. 9-6 P.M.

Quail Eggs Are Hatched By Gadabout

JONESVILLE (Special) — A story of an American hen sitting on Japanese quail eggs while zig-zagging through three states in a pick-up truck was told by Mrs. Myrtle Price of Jonesville, whose hobby is raising unusual animals. Mrs. Price said that her brother-in-law, P. G. "Comodore" Mixon, who was working in Pickens, Miss., said he would bring her some Japanese quail eggs. In the meantime, his hen decided it was time for her to raise a brood of her own. So, she took over the quail eggs. There was nothing for Comodore to do but bring along the hen too. He transferred the hen and eggs gently into his pick-up truck.

Then he discovered that he had to go to Mobile, Ala., before heading for Jonesville, and to Mobile they went, and back to Pickens, Miss. The hen stretched her neck at times viewing her surroundings but would not leave her eggs. As far as she would venture from the eggs was to stand up awhile when the heat was most unbearable. A few minutes in Pickens and they were headed across Mississippi for Jonesville.

When Comodore arrived in Jonesville with his American hen and "her" Japanese quail eggs, he discovered that Mrs. Price was visiting in Jena, La. The hen stood up and peered about and then settled back down to her job as they went off for Jena. Mrs. Price was located and back to Jonesville they went.

Out of it all, in due time, fifteen little Japanese quails came into a strange world.

WEST POINT GRADUATES—Completing four year courses at the U. S. Military Academy at West Point, N. Y., this month were Reginald F. Seiler, left, whose parents live at 809 College Ave., Monroe, and William J. Wafer, son of Mrs. Willie Mae Wafer, 3808 Gerald, also of Monroe. Seiler, who was commissioned a second lieutenant in the Air Force, graduated from Neville High School in 1953, and Wafter, a 1954 graduate of Ouachita Parish High School, will accept his commission in the Engineer Corps.

35 Northeast Cadets Enter Field Training

Thirty-five Northeast state cadets in the Reserve Officers Training Corps reported yesterday to Fort Hood, Texas for six weeks of intensive field training.

These cadets are college juniors and seniors who recently completed three years of class instruction toward being commissioned second lieutenants in the United States Army.

The group will join approximately 1,300 other college men from Louisiana, Arkansas, New Mexico and Texas, and will compete against them for awards and honors.

Four members of the U.S. Army instructors unit at Northeast left earlier to prepare for the arrival of the cadets. They include Capt. Ray Coffey, Capt. Earle Trabue, M-Sgt. William Pierce and M-Sgt. Julian Gewin. These officers will instruct, advise and observe cadets during their six-week stay.

The summer camp will serve cadets as a test of their classroom training and will help them get the picture of the modern pentamic army, according to Lt. Col. H. P. Landry, professor of military science and tactics at Northeast.

Commission Due

Following an additional year of academic ROTC course and completion of college degrees, these men will be commissioned in the branch of their choice in the United States Army.

Northeast cadets now at camp are: Gene Andrews, Farmerville; Joseph Bennie Andrews, West Monroe; Michael Boggs, Monroe; Volmer Dean Boyd, Monroe; Victor D. Canterbury, Monroe; Melvin L. Case, Monroe; Donald J. Crocker, Monroe; Emmitt L. Curry ry, Delhi; Rex D. Dillingham, Monroe; Joe G. Driskill, Monroe; John A. DuPriest, Monroe; Donnie L. Easterling, Winnsboro; Cleburne Fails, Monroe.

Albert Paul Fleming, West Monroe; Floyd Ham, Farmerville; Paul A. Helams, Delhi; Leon Hill Jr., Monroe; Jack N. Humphries, Oak Grove; Samuel T. Ingram, Mer Rouge; Billy G. Keyes, Tallulah; William P. Lane, Delhi; Orin G. Lewis, Monroe; Albert F. McMullen, Monroe; Billy W. May, Grayson; James W. Moore, Monroe; Ralph T. Norman, Jr., West Monroe; Braxton W. Price, Monroe; Everett D. Reynolds, Monroe; Norman T. Robertson, Delhi; Horace E. Smith, Jr., Monroe; Billy R. Stewart, Tallulah; James L. Vaughn, Monroe; James H. Wharton, Monroe; Houston C. White, Jonesville; Charles Williams, West Monroe.

DOODLES

MEMPHIS, Tenn. — (UPI) — Police reporter Menno Duerksen of the Memphis Press-Scimitar lost his notebook filled with notes and idle "doodles." But he got it back quickly from detective Lt. L. G. Weaver, although Duerksen didn't have his name in the book. "How did you figure it was mine?" Duerksen asked Weaver. "By the doodles," he said. "I've seen you make those doodles in court."

2 Instructors Are Added To N'East Staff

Northeast State's science faculty has increased with the appointment of two instructors who are doing full time work during the summer session.

Latest addition to the Department of Pure and Applied Sciences is John Edward Mahler, who will serve as instructor in chemistry, President Lewis C. Slater announced.

Chester Curtis Johnson, of Emporia, Kans., has joined the faculty as assistant professor physics.

A native of Iowa Park, Texas, Mahler comes to Northeast from Midwestern University, Wichita Falls, Texas, where he was a student assistant during the period in which he was studying for the bachelor's degree.

He previously had spent four years on duty with the United States Navy.

Mahler holds the bachelor of science degree from Midwestern University, and he is affiliated with the American Chemical Society.

He and his wife, the former Mary Louise Starnes, are now residing at 709 McCain Drive.

Construction Contract Given

BATON ROUGE (UPI) — The Louisiana Highway Department has issued a $2.6 million contract for construction of an overpass and interchange structure in Calcasieu parish to a Dallas, Tex., firm.

R. B. Richardson, highway director, said the Southern Bridge Co. of Dallas has been awarded the contract for construction work on the facility along interstate route 10 near Lockmoore.

Work has already started, Richardson said, and will take about two years to complete.

Phone 2-0931
For . . .
Termite Control
Free Estimates
Guaranteed
And Bonded
MONROE EXTERMINATING CO.

HARD OF HEARING

HEAR again — *As You Once Did?*

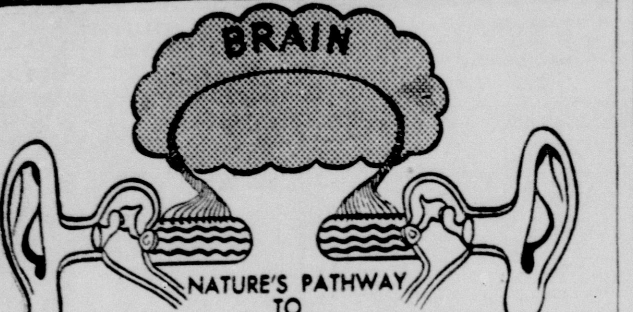

NORMAL *NATURAL* HEARING

Only the amazing new Acousticon, 3D Stereophonic Hearing Aid, scientifically corrects the hearing of *both* your ears, to give you hearing the way nature intended. This is why millions of the hard of hearing will be able to hear again, as naturally as they once did, before they lost their hearing.

And with concealment never before possible!

Acousticon
World's First & Oldest Manufacturer Of Electrical Hearing Aids

Monroe Hearing Aid Center
317 Bernhardt Bldg.
FA 3-0810

COME IN.
Experience the magic of bone conduction.
If you can't come in,
SEND COUPON.

Monroe Hearing Aid Center
317 Bernhardt Bldg.
Please send more information about Acousticon's Amazing New 3-D Stereophonic No-See© Hearing.
NAME____
ADDRESS____
CITY____ STATE____

QUALITY - VALVE - DEPENDABILITY

★ Expert Workmanship ★ Prompt Service ★ Quality Materials

ONLY **$10** DOWN

"The Resident" on Display at Our Office, 2004 Louisville

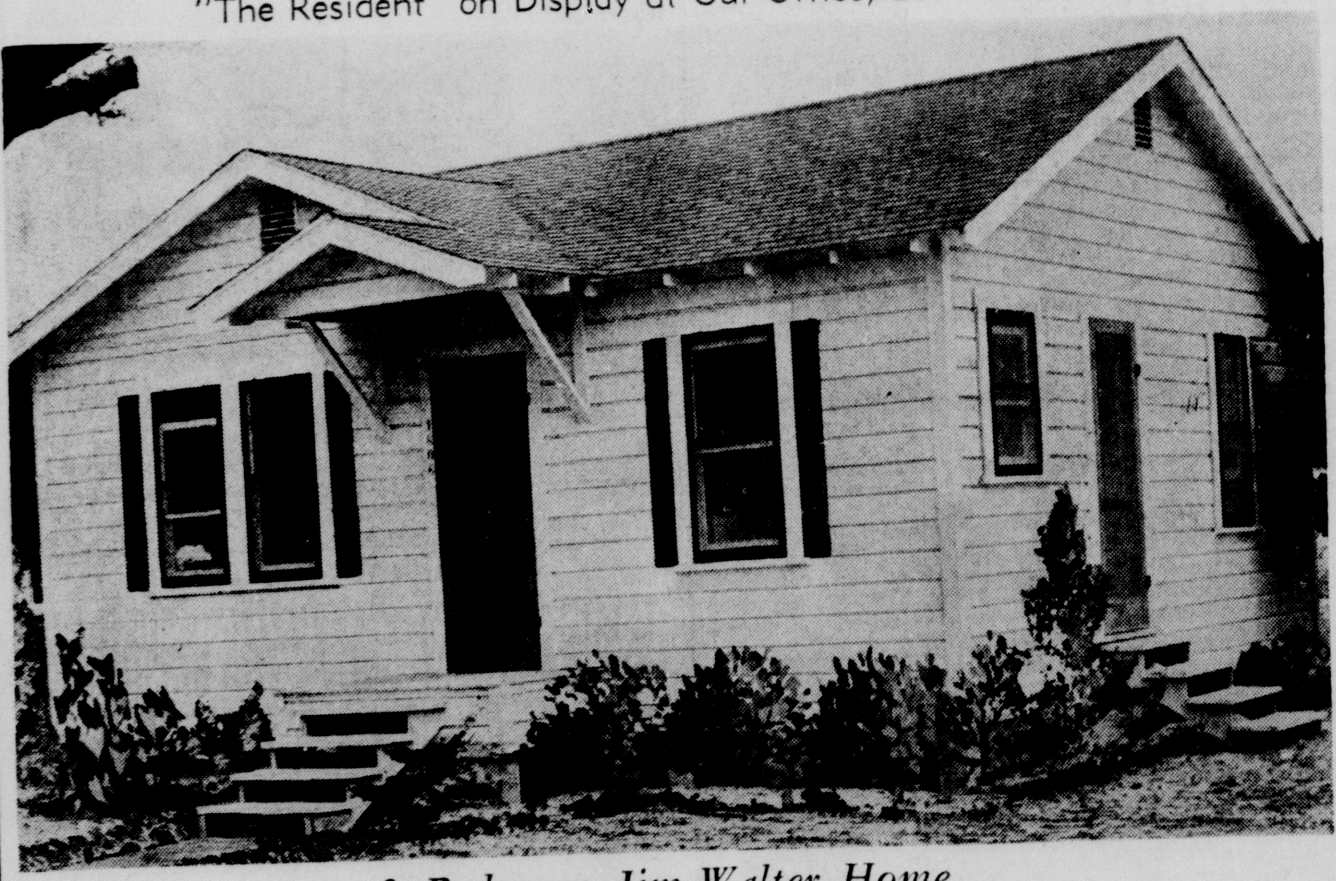

2 Bedroom Jim Walter Home

$1595 CASH PRICE BUILT ON YOUR LOT

WE WILL BUILD ANYWHERE FOR ANYBODY!

Open 1 pm to 5 pm Sunday

JIM WALTER . . .
"THE WORLD'S LARGEST BUILDER OF SHELL HOMES"

Jim Walter Corp.

2004 LOUISVILLE
MONROE, LA.

PHONE MONROE COLLECT
FA 5-4664

P.O. BOX 2552
FA 5-4664

SEARS ROEBUCK AND CO.

Ideal for Porch or Patio! Weather Resistant

3-PASSENGER ENAMELED STEEL GLIDER - SAVE 10.07

● Regular 34.95!

24.88

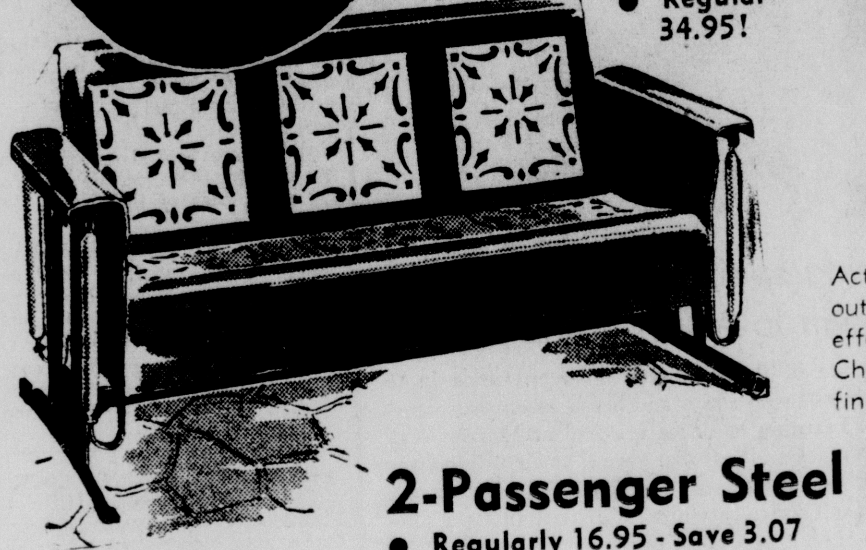

Act fast! At this price we expect to sell out! Seats 3 people comfortably. Glides effortlessly on rugged angle iron frame. Choice of red or green baked enamel finish.

2-Passenger Steel Glider 13.88
● Regularly 16.95 - Save 3.07
Sturdy all steel construction. Baked on enamel finish is rust resistant. Holds 2 passengers!

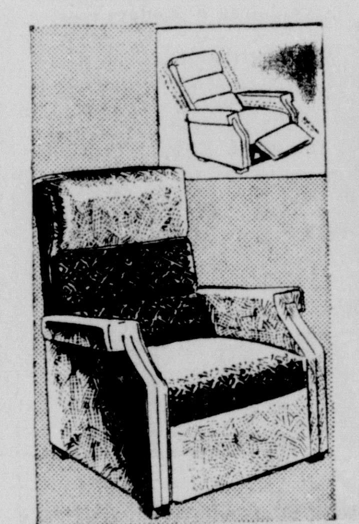

Harmony House Reclining Chair
● Reg. 79.95
● Save 15.07
64.88
Ideal for lounging or reclining with 2-way mechanism. Coil spring seat. Comfortable padded armrests. Plastic cover in 3 colors.
With vibrator 74.88

Weather, Rust Resistant Enamel Finish

Steel Patio - Lawn Chair or Rocker

● Regular 5.49 ea.
Save 1.05 ea.
YOUR CHOICE
4.44 Each
A favorite for porch or lawn Weather-resistant tubular steel frame, colorful green, red, or yellow baked enamel finished seat, back. Roomy comfort designed.

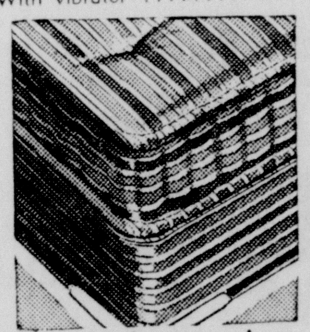

54-inch Innerspring Mattress . . .
Full or Twin size **22.88** ea.
Insulated with sisal and upholstered with all new felted cotton to prevent coil feel. Resilient coils of tempered steel wire for long life.

Sturdy Lightweight Low Priced Walkers
● Reg 4.98
● Save 1.54
3.44
Perfect for use inside or out. Chromeplated steel tubing. Rubber bumpers. Folds easily. Heavy duck fabric.

Hardwood Crib with Double Drop Sides
● Reg. 34.95
● Save 7.07
27.88
Foot-operated side release offers real convenience for mother. Paneled ends keep drafts off baby.
● Reg. 9.95 Crib Mattress, only 7.88

$5 DOWN DELIVERS
Any Piece or group of furniture Priced Up to $200 on Sears Easy Payment Plan.

$10 DOWN DELIVERS
Any Piece or group of furniture priced over $200 on Sears Easy Payment Plan!

Shop every Wednesday and Friday Nite 'til 9 pm

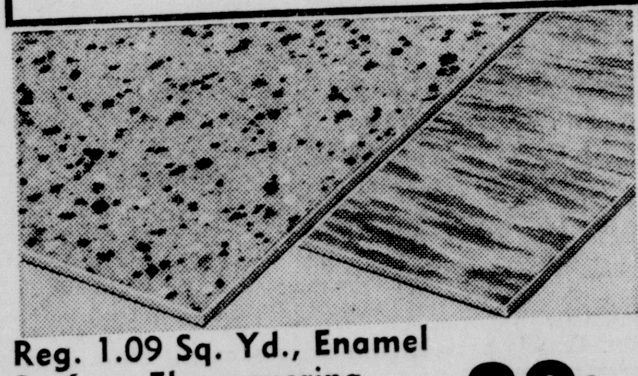

Reg. 1.09 Sq. Yd., Enamel Surface Floorcovering **89c** sq. yd.
High gloss enamel finish is highly resistant to fading, soil, stains, grease. Shock absorbing felt back. 5 patterns. 9 and 12-ft. widths.

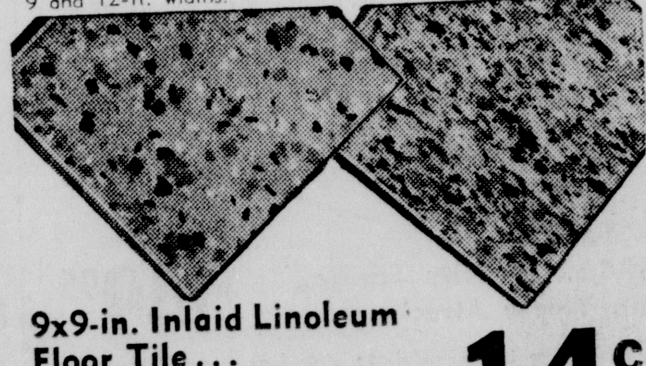

9x9-in. Inlaid Linoleum Floor Tile . . . **14c** ea.
● Regularly 18c each!
Ideal for any room in your home! 9x9 in. size, easy to install. Smart textured pattern in decorator colors!

SAVE 2.96 on 9x12-Foot Linoleum Rugs!
● Regularly 7.95
THIS SALE ONLY **4.99**
Laboratory tested against all leading brands—no finer quality at any price. Resistant to soil, grease, stain No installation—just unroll on floor. 7 patterns, 4 Harmony House Colors.

Free Storeside Parking!

"Satisfaction Guaranteed or Your Money Back" SEARS "Use Sears Easy Payment Plan"

1501 Louisville Ave.—Storeside Parking—Phone FA 5-1441
Open Mon., Tues., Thurs. 9-5:30; Wed.-Fri. 9-9; Sat. 9-6 P.M.

By, for, and about WOMEN

MONROE MORNING WORLD
June 22, 1958

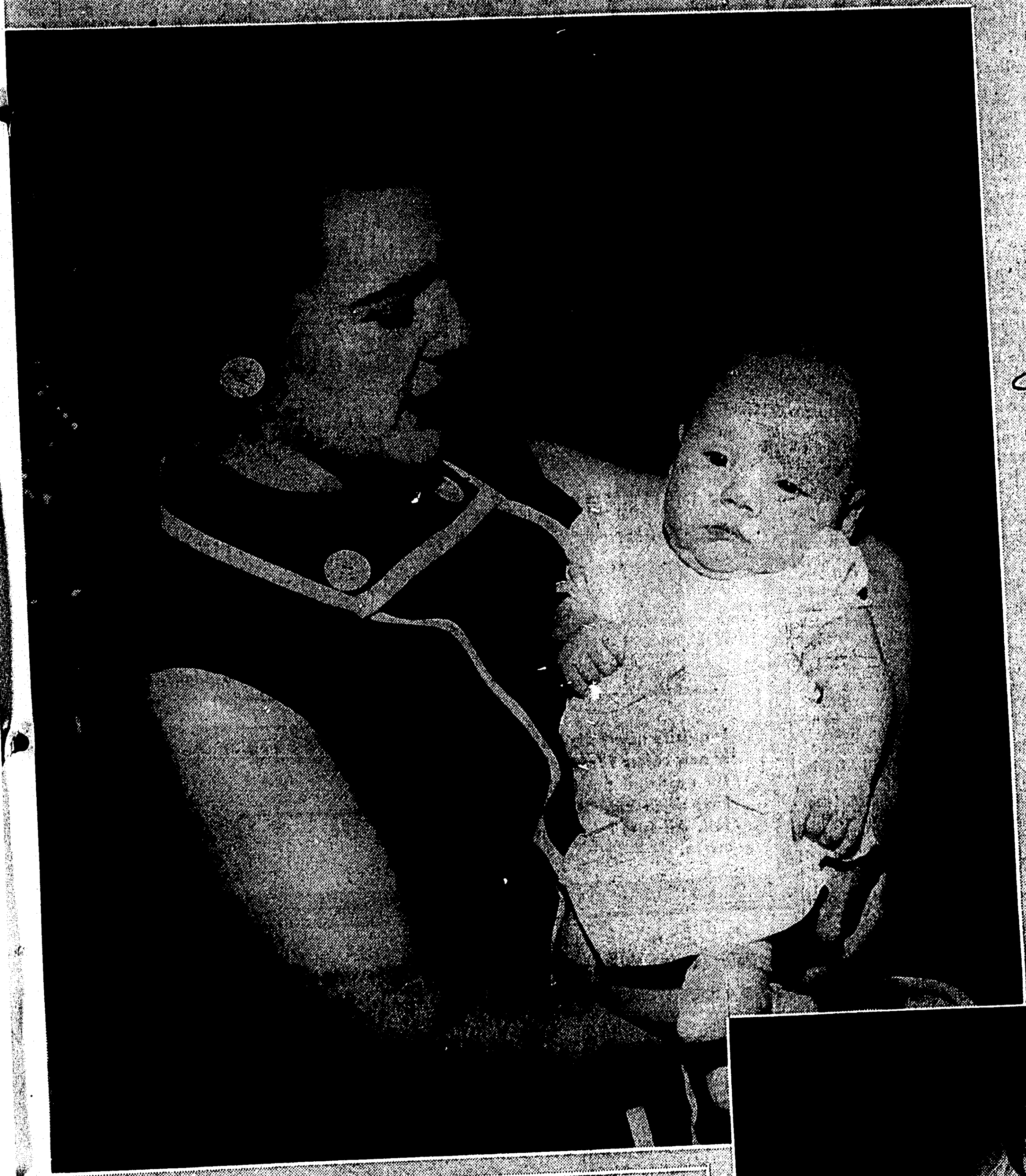

Pictured in the gardens at the home of her parents, Mr. and Mrs.
R. C. Sparks on Fairview Avenue, is Mrs. A. Dent Tisdale Jr., and
her baby son, Robert Clayton. The Tisdale's leave this week for
their new home in Shreveport where Dr. Tisdale will intern at Con-
federate Memorial Hospital. Robert Clayton's paternal grand-
parents are the senior A. Dent Tisdales.

Mrs. Wesley Semes Shafto Jr., is the former Miss Sallie Ann
de Ben, daughter of Mr. and Mrs. John Milton de Ben of New
Orleans. Mr. Shafto's parents are Mr. and Mrs. Wesley Semes
Shafto of this city. Their marriage was an interesting event of
the late afternoon, Saturday, June 14, in New Orleans. After a
wedding trip to Sea Island, Ga., Mr. Shafto and his bride will be
at home in New Orleans.

The marriage of Miss Mary Elizabeth Cretney, daughter
of Mr. and Mrs. Robert W. Cretney, and David Andrew
Brandemuehl, son of Oscar Brandemuehl and the late Mrs.
Brandemuehl of Fennimore, Wisconsin, took place on June
14, in the First Presbyterian Church. Dr. Wave H. Mc-
Fadden officiated.

At left, Miss Sally Jones, daughter of Mrs.
Page Jones, is betrothed to Douglas Paul
Davison, son of Mrs. William Raymon Davi-
son, all of Bastrop, and the late Mr. Davison.
A late summer wedding is being planned.
Miss Jones is the daughter of Hoffman Wil-
liam Jones, also of Bastrop.

The engagement of Miss Mary Jane Dreasler to Sidney Mc-
Kay, son of Mr. and Mrs. W. C. McKay of Archibald, is
announced by her parents, Mr. and Mrs. F. Y. Dreasler of
West Monroe. The wedding will be an event of August 16,
at the College Place Baptist Church.

By, for, and about WOMEN

MONROE MORNING WORLD
June 22, 1958

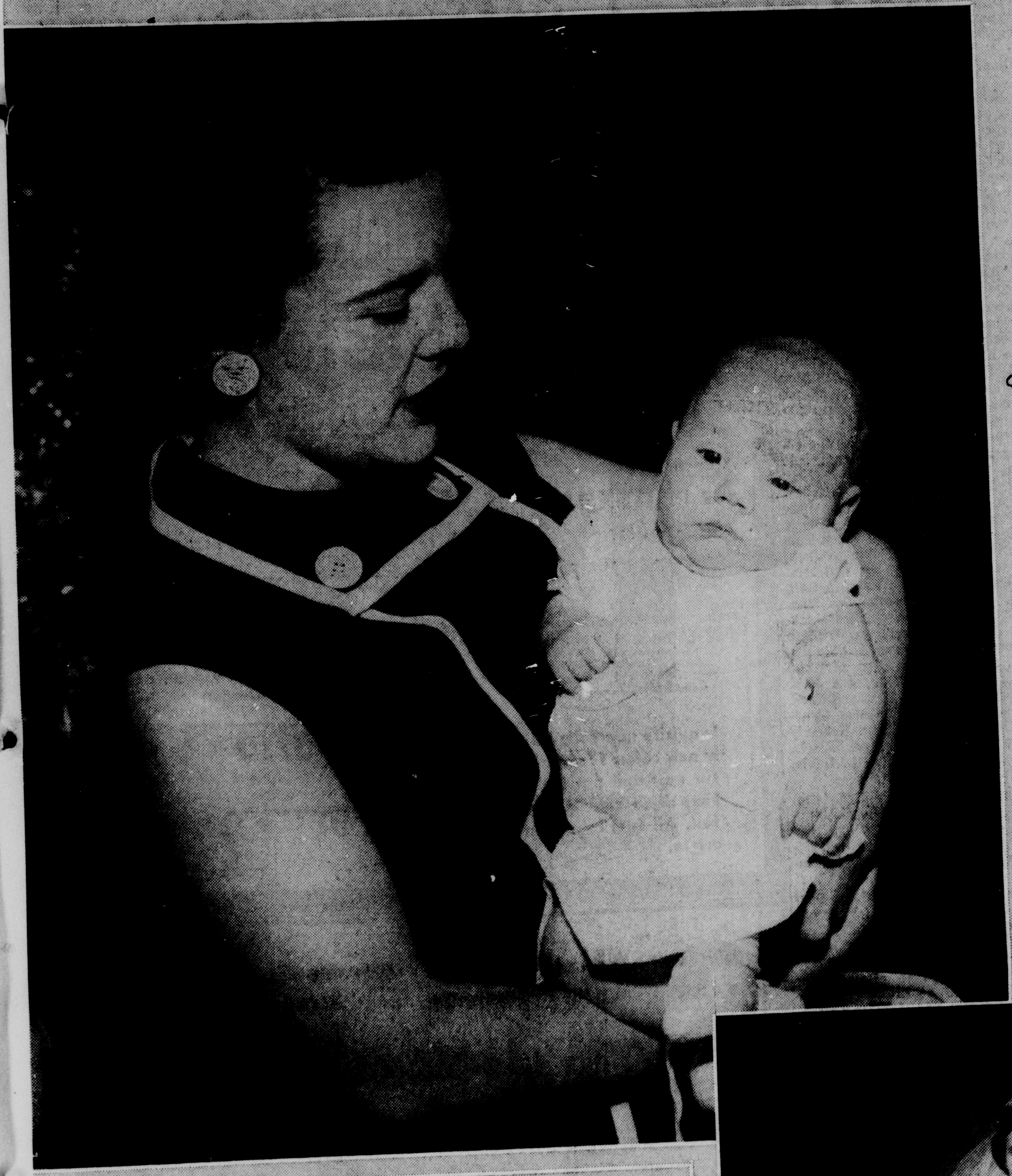

Pictured in the gardens at the home of her parents, Mr. and Mrs. R. C. Sparks on Fairview Avenue, is Mrs. A. Dent Tisdale Jr., and her baby son, Robert Clayton. The Tisdale's leave this week for their new home in Shreveport where Dr. Tisdale will intern at Confederate Memorial Hospital. Robert Clayton's paternal grandparents are the senior A. Dent Tisdales.

Mrs. Wesley Semes Shafto Jr., is the former Miss Sallie Ann de Ben, daughter of Mr. and Mrs. John Milton de Ben of New Orleans. Mr. Shafto's parents are Mr. and Mrs. Wesley Semes Shafto of this city. Their marriage was an interesting event of the late afternoon, Saturday, June 14, in New Orleans. After a wedding trip to Sea Island, Ga., Mr. Shafto and his bride will be at home in New Orleans.

The marriage of Miss Mary Elizabeth Cretney, daughter of Mr. and Mrs. Robert W. Cretney, and David Andrew Brandemuehl, son of Oscar Brandemuehl and the late Mrs. Brandemuehl of Fennimore, Wisconsin, took place on June 14, in the First Presbyterian Church. Dr. Wave H. McFadden officiated.

At left, Miss Sally Jones, daughter of Mrs. Page Jones, is betrothed to Douglas Paul Davison, son of Mrs. William Raymon Davison, all of Bastrop, and the late Mr. Davison. A late summer wedding is being planned. Miss Jones is the daughter of Hoffman William Jones, also of Bastrop.

The engagement of Miss Mary Jane Dreasler to Sidney McKay, son of Mr. and Mrs. W. C. McKay of Archibold, is announced by her parents, Mr. and Mrs. F. Y. Dreasler of West Monroe. The wedding will be an event of August 16, at the College Place Baptist Church.

MRS. PAUL RODNEY PITTS

Marriage Vows Pledged By Miss McCormick And The Rev. Paul R. Pitts

The wedding of Miss DeJuana Nell McCormick, daughter of the Rev. and Mrs. R. A. McCormick of West Monroe, La. and the Rev. Paul Rodney Pitts, son of the Rev. and Mrs. Paul E. Pitts of Lake Charles, La. was solemnized in the Memorial Presbyterian church in West Monroe on Saturday, May 31.

The Rev. Paul E. Pitts and the Rev. Elbert Dodd of Duncan Oklahoma heard the vows which were spoken in front of a huge arrangement of Easter lilies and slender white candles emphasized with a cross section of gardenias. Bows of white satin ribbon intermarked off the reserved seat section.

The Pre-nuptial music was rendered by Mrs. Florence Z. Allbritton, music professor of Northeast Louisiana State College. She accompanied Mr. John Barker who sang "I Love You Truly. "Mr. Phares Gorbor played "Because" as a Trumpet solo accompanied by Miss Marie Nelson at the piano. Mr. Barker sang "Wedding Prayer" at the conclusion of the impressive ceremony.

The Bride escorted to the altar by her father, who gave her in marriage, was lovely in her floor length gown of chantilly lace and nylon organdy over white Bridal satin. The long torso bodice was designed with an oval neckline and long sleeves which formed a point over the wrist. The full organdy skirt over satin had appliqued motifs of chantilly lace. A fingertip veil of illusion was held in place by a bandeaux of white lilac flowers with velvet trim. She carried a white Bible topped with a large white orchid with three satin ribbon streamers with red rose buds for emphasis.

Miss Laverne Campbell cousin of the bride from Beaumont, Texas served as maid of honor. She was the bride's only attendant. She wore an all white street length dress of embroidered nylon and nylon organdy over taffeta. She carried a white Bible topped with a corsage of red roses with red streamers.

Serving the groom as best man was Mr. Gerald Holly of Vivian, La. The ushers who also served as candle-lighters were Mr. Warren Livingston of Lake Charles and Mr. Larry Green of Shreveport. The ushers wore white dinner jackets and Navy trousers. The room and other men of the Bridal party wore Navy blue suits and Navy bow ties.

For her daughter's wedding Mrs. McCormick chose a navy blue two piece ensemble with ice blue trim and ice blue accessories. She wore a corsage of white carnations interspersed with ice blue daisies and ribbons.

The groom's mother was attractive in her mauve lace over polished cotton. She wore a pink broad brim hat with matching gloves. Her corsage was of white carnations with harmonizing colors.

The strains of the traditional Lohengrin Wedding March, rendered by Mrs. Allbritton, heralded the approach of the wedding party. After the couple plighted their troth they left the church to the strains of Mendelossohn's "Recessional."

Serving at the Bride's book was Mrs. George Gardner. She wore a two piece Navy ensemble with Biege accessories.

The young couple took their place in the spacious vestibule of the church with their mothers and Bridal party to receive felicitations of their friends.

When the young couple left for their wedding trip for undisclosed places the bride chose for travel a Navy blue summer crepe with a white broadbrim hat and gloves. Her shoes and bag were navy. She wore her white orchid corsage.

The groom is presently employed by the Magnolia Petroleum Company but will accept a pastorate in the very near future.

The out of town guests were: Mrs. Annie Williams, grandmother of the bride, Mr. and Mrs. John Campbell, Laverne Campbell, Mr. and Mrs. S. J. Sparks, Mr. and Mrs. Guy Inman from Beaumont, Texas. Mrs. Earl Hunt and Mike and Tommy Hunt from Houston, Texas. The Rev. and Mrs. Paul E. Pitts and Virginia Pitts, Mr. Warren Livingston, from Lake Charles, Louisiana. The Rev. and Mrs. C. E. Dodd of Duncan, Oklahoma.

Charles Elbert Dodd III and John Paul Dodd from Ames, Iowa. Mr. and Mrs. Wilbur Pitts, Dorothy Pitts and Jim Girod from Baton Rouge, Louisiana. Mr. and Mrs. O. W. Boyd Jr. and Teresa Boyd from Dallas, Texas. Mr. Larry Green, from Shreveport, Louisiana, and Mr. Gerald Holly of Vivian, Louisiana.

For brides: When you're cracking an egg by giving it a sharp knock against a bowl rim, try to aim that crack for the middle of the egg shell! Then if you want to separate the yolk from the white you'll have two even shell halves with which to work.

Shafto-De Ben Vows Said In Afternoon Ceremony Holds Interest In Monroe

A prominent New Orleans wedding of much interest in Monroe and elsewhere in Louisiana was that of Miss Sallie Ann de Ben, and Wesley Semes Shafto, Jr. which was solemnized at 5:30 o'clock in the late afternoon, June 14, in the Church of the Most Holy Name of Jesus, with the Reverend Frank Benedetto, S. J. officiating.

The bride is the daughter of Mr. and Mrs. John Milton de Ben, of New Orleans and Mr. Shafto is the son of Mr. and Mrs. Wesley S. Shafto, of this city.

Decorating the altar of the church were clusters of white peonies, stock and white gladioli.

The bride was given in marriage by her father. She wore a gown of white silk taffeta fashioned along princess lines. The Empire bodice, with high Sabrina neckline, was appliqued in re-embroidered Alencon lace lightly encrusted in seed pearls. The sleeves were short. Tiny tucks swept from each side of the bodice to the waistline and the skirt flared into a full court train. Hes full length veil was held in place by a lace cap and she carried a single white cabbage rose. Her only ornament was an heirloom pearl pin worn for many generations by the brides on the groom's maternal side.

The maid of honor was Miss Mary Lou Hevron. Other attendants were Mrs. John Payne Noel Jr., sister of the bridegroom, matron of honor, and Mrs. John Milton de Ben Jr., Mrs. Atwood Brown Hobbs, Miss Judith Johnson and Miss Jacklyn Jones. Their dresses were of maize colored taffeta, made with draped neckline and short cap sleeves. The patio length harem type skirts were made over a slim sheath. They wore coronets of daisies in their hair and carried ivy leaves combined with the same blossoms.

Kennedy Abington Jr. of Monroe, was the best man and serving as groomsmen were John Payne Noel Jr., of Port Arthur, Texas, Francis Barringer, Jr., Raymond Rhymes, Jr., Jesse Lucas Adams, III, all of Monroe, Joseph Charles Le Doux, of Shreveport and Edel Blanks and John Milton de Ben Jr. of New Orleans, and William Dyer of Paducah, Ky.

A reception at the Orleans Club followed the ceremony. The club was decorated throughout with white blossoms and sprays of green. Mrs. de Ben received her guests wearing a cyprus green chiffon dress, made along slim lines with matching slippers and a hat of soft matching chiffon leaves. Her bouquet was of ivory colored cymbidium orchids. Mrs. Shafto assisted in receiving and she chose for the occasion an aqua colored silk linen sheath worn with a half hat of summer velvet in a deeper shade. She wore yellow flowers.

For her wedding trip to Sea Island, Georgia, the bride traveled in a muted green silk linen suit with bone color accessories. She wore a white flowered hat and ivory colored orchids. On their return Mr. Shafto and his bride will make their home in New Orleans.

Attending the wedding from Monroe were Mr. and Mrs. R. L. Davis and Mr. and Mrs. R. L. Davis, Jr., Mr. and Mrs. John Theus, Miss Helen Theus, Mr. and Mrs. King Stubbs Mr. and Mrs. Travis Oliver, Miss Sallie Oliver, Mr. and Mrs. George Snellings, Jr., Mr. and Mrs. W. K. Abington, Mr. and Mrs. Hugh McDonald, Mrs. Thomas Leigh, Mrs. O. R. Lewis and Mr. and Mrs. Ted Allen.

Bridal parties filled the week previous to their wedding. They were guests of honor at an evening party when Mr. and Mrs. Edel Blanks and Edel Blanks, Jr. were hosts. The young couple was also feted in the late afternoon Thursday when Mr. and Mrs. Eben Rau and Mr. and Mrs. William Deeves were hosts at the home of the Rau's in the Garden District.

Mr. and Mrs. Wesley Shafto entertained with a supper party following the rehearsal on Friday evening. The affair took place in the patio of the Ponchartrain Hotel. The tables, covered with pink cloths, held bouquets of pink peonies and lilac and were lighted with pink tapers.

The guests included with the engaged couple were their parents and Mr. and Mrs. John P. Noel Jr., Mr. and Mrs. Atwood Hobbs, Miss Jackie de Ben, Miss Judy Johnson, Mrs. William Moore, Miss Sue Stubbs, Miss Helen Theus, Mr. and Mrs. Joe Ledoux, Miss Sophia Leach, Mr. and Mrs. William Dyer, Miss Patricia Dell, Mr. and Mrs. Preston de Ben, Miss Mary Lou Hevron, Miss Jacklyn Jones, Mr. and Mrs. William Deeves, Mr. and Mrs. King Stubbs, Mr. and Mrs. Ted Allen, Mr. and Mrs. John Theus, Mr. and Mrs. George Snellings, Mr. and Mrs. Edel Blanks, Mr. and Mrs. Travis Oliver, Mr. and Mrs. Kennedy Abington, Mr. and Mrs. R. L. Davis, Mr. and Mrs. R. L. Davis, Jr.

Also Father Frank Benedetto, Sam Rosamond, Kennedy Abington Jr., J. L. Adams Jr. Ray Rhymes Jr., Edel Blanks Jr., Edward Murphy and Francis Barringer Jr.

On Saturday Mr. and Mrs. Darwin Fenner entertained for the out of town visitors with a creole breakfast at Brennans.

Chives, grown in a pot on a window sill, are good used a number of ways. Add them to scrambled eggs, garnish marinated tomaotes and cucumbers with them, sprinkle them over tomato soup (hot or cold).

Miss Chapman, Berle Palmer Exchange Vows

Mr. and Mrs. Calvin Chapman of Wallace Ridge, announce the marriage of their daughter, Velma Lee, to Berl Palmer, son of Mr. and Mrs. W. E. Palmer of Swartz.

The marriage was solemnized in the Wallace Ridge Baptist Church on May 31, with the Rev. H. B. Tarpley officiating over the double ring ceremony.

After a brief honeymoon on the Gulf Coast, the couple are making their home in this city where both are attending Northeast Louisiana State College.

Miss Dreasler Will Wed Sidney McKay August 16

Mr. and Mrs. Fred Young Dreasler of Pinecrest Road, West Monroe, announce the engagement of their daughter Miss Jane Dreasler, to Sidney McKay, son of Mr. and Mrs. William Clyde McKay, of Archibald.

The ceremony will be solemnized at 8 o'clock in the eveing, August 16, in the College Place Baptist Church with the Rev. T. Earl Ogg, assisted by the Rev. M. J. Martin, of the Good Hope Baptist Church, officiating.

Mrs. Billy Moore will be the matron of honor and the bridesmaids, Miss Floyce Simpson, Mrs. Joe Jordan, Mrs. Bob Oldenburg, and Miss La Rue Jordan.

Clyde McKay will be his brother's best man and the groomsmen and ushers will include Charles Allen, Don Chapman, David Tschabold and Charles Clark.

The bride - elect is a graduate of West Monroe High School and Northeast State College where she was a member of Phi Mu social sorority. She served as president of the Honor Society during her senior year, a member of the Student Council and was a member of the Commerce Club and Sigma Tau Delta, English fraternity.

Mr. McKay graduated from Mangham High School and is now attending Northeast College.

Would You Come Through for Those Two?

Say it with Flowers from

Mary's FLOWER SHOP

FA-3-3494 Quality and Service • 318 N SECOND ST • MONROE, Louisiana

SPECIAL PURCHASE and TERRIFICALLY PRICED

LOVELY! LUXURIOUS! FURS SPECIALLY PRICED, Now!

Ranch AND Pastel Mink

EXQUISITE COLLARED STOLES

$199

COMPARE AT TWICE THE PRICE!

New Colors.

. Desert Gold
. Breath of Spring
. Pastel Light
. Draden

Exquisite new collared styles and lovely new colors for fall 1958. Select your fur now and put in layaway. We will keep it in cold storage for you until fall. All furs labeled as to country of origin.

Style Shop

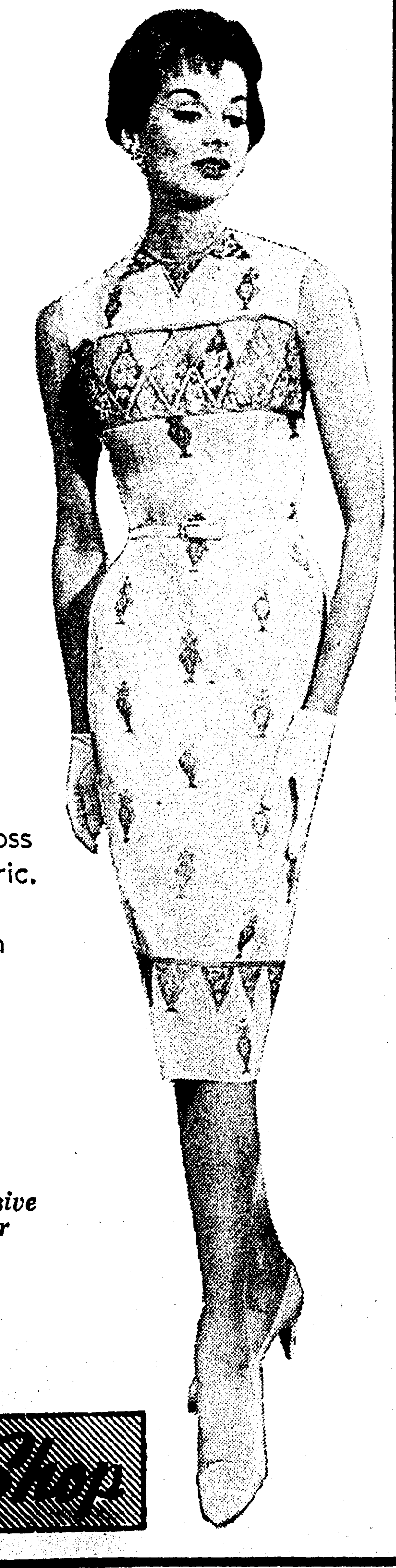

The CASSINI SUMMER TOUCH

Exclusive in Monroe at Style Shop

Exotic oriental shades of red, green, blue and purple spark a paisley print across the pure silk fabric. The provocative bodice band with open-and-shut. In white only.

$89.95

Monroe's Exclusive Fashion Center

Style Shop

LAYAWAY SALE

100% PURE IMPORTED PRECIOUS

CASHMERE COATS

With the new look! New back treatment!

A real investment for the future. Every one is moth repellent guaranteed for five years. All hand tailored. In these new colors . . . black, nude, sapphire, blue, wine, bamboo, red. Right now you can buy one of these superb quality Cashmere coats at marvelous savings.

MADE TO SELL FOR MUCH MORE

$68

Layaway Now for Fall! A small down payment holds your selection 'til needed!

Style Shop

SALE Entire Stock of SUMMER

Dress Shoes

SAVE 25% to 50%

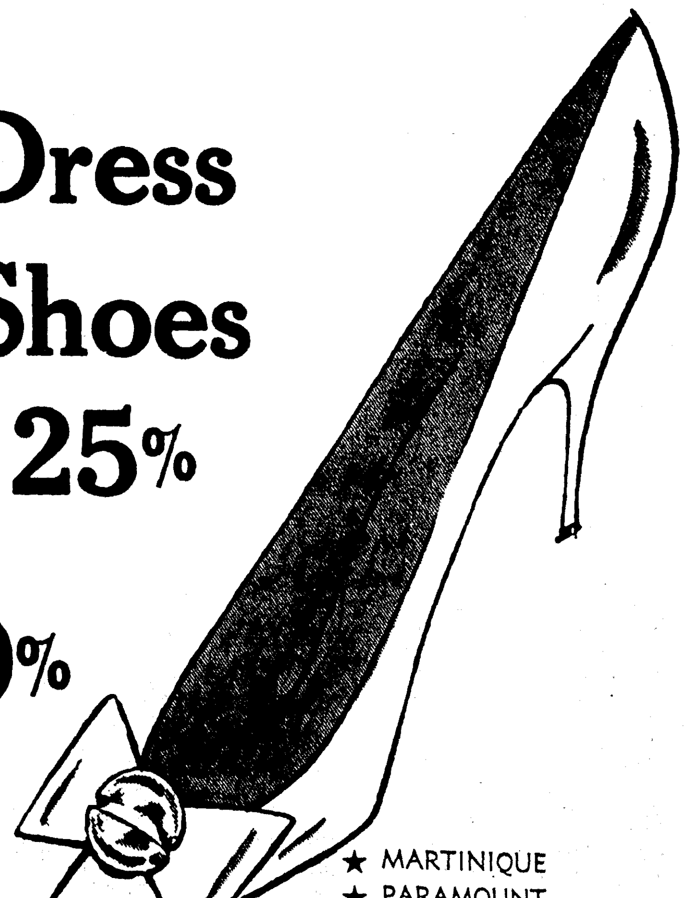

★ WHITES
★ COMBINATIONS
★ PATENTS
★ BLUES
★ BEIGES
★ REDS

★ MARTINIQUE
★ PARAMOUNT
★ BRITISH TROTTERS
★ BAREFOOT ORIGINALS
★ CANGEMI COEDS
★ CORONADO
★ TOWN and COUNTRY
★ DEBS

Formerly 12.95 to 26.95 NOW

8.90 To 18.90

BAGS Values to 18.95 4.90 to 10.90

ALL SALES FINAL No Refunds No Exchanges

Make Your Selections Early

Style Shop

CASUALS FLATS

PATENT—CALFSKIN
DEB—TOWN and COUNTRY
COLLEGE DEBS—NINA

6.90 to 8.90

Values to 16.95

CHARGE ACCOUNTS INVITED

MRS. PAUL RODNEY PITTS

Marriage Vows Pledged By Miss McCormick And The Rev. Paul R. Pitts

The wedding of Miss DeJuana Nell McCormick, daughter of the Rev. and Mrs. R. A. McCormick of West Monroe, La. and the Rev. Paul Rodney Pitts, son of the Rev. and Mrs. Paul E. Pitts of Lake Charles, La. was solemnized in the Memorial Presbyterian church in West Monroe on Saturday, May 31.

The Rev. Paul E. Pitts and the Rev. Elbert Dodd of Duncan Oklahoma heard the vows which were spoken in front of a huge arrangement of Easter lilies and slender white candles emphasized with a cross section of gardenias. Bows of white satin ribbon intermarked off the reserved seat section.

The Pre-nuptial music was rendered by Mrs. Florence Z. Allbritton, music professor of Northeast Louisiana State College. She accompanied Mr. John Barker who sang "I Love You Truly. "Mr. Phares Gorbor played "Because" as a Trumpet solo accompanied by Miss Marie Nelson at the piano. Mr. Barker sang "Wedding Prayer" at the conclusion of the impressive ceremony.

The Bride escorted to the altar by her father, who gave her in marriage, was lovely in her floor length gown of chantilly lace and nylon organdy over white Bridal satin. The long torso bodice was designed with an oval neckline and long sleeves which formed a point over the wrist. The full organdy skirt over satin had appliqued motifs of chantilly lace. A fingertip veil of illusion was held in place by a bandeaux of white lilac flowers with velvet trim. She carried a white Bible topped with a large white orchid with three satin ribbon streamers with red rose buds for emphasis.

Miss Laverne Campbell cousin of the bride from Beaumont, Texas served as maid of honor. She was the bride's only attendant. She wore an all white street length dress of embroidered nylon and nylon organdy over taffeta. She carried a white Bible topped with a corsage of red roses with red streamers.

Serving the groom as best man was Mr. Gerald Holly of Vivian, La. The ushers who also served as candle-lighters were Mr. Warren Livingston of Lake Charles and Mr. Larry Green of Shreveport. The ushers wore white dinner jackets and Navy trousers. The room and other men of the Bridal party wore Navy blue suits and Navy bow ties.

For her daughter's wedding Mrs. McCormick chose a navy blue two piece ensemble with ice blue trim and ice blue accessories. She wore a corsage of white carnations interspersed with ice blue daisies and ribbons.

The groom's mother was attractive in her mauve lace over polished cotton. She wore a pink broad brim hat with matching gloves. Her corsage was of white carnations with harmonizing colors.

The strains of the traditional Lohengrin Wedding March, rendered by Mrs. Allbritton, heralded the approach of the wedding party. After the couple plighted their troth they left the church to the strains of Mendelossohn's "Recessional."

Serving at the Bride's book was Mrs. George Gardner. She wore a two piece Navy ensemble with Biege accessories.

The young couple took their place in the spacious vestibule of the church with their mothers and Bridal party to receive felicitations of their friends.

When the young couple left for their wedding trip for undisclosed places the bride chose for travel a Navy blue summer crepe with a white broadbrim hat and gloves. Her shoes and bag were navy. She wore her white orchid corsage.

The groom is presently employed by the Magnolia Petroleum Company but will accept a pastorate in the very near future.

The out of town guests were: Mrs. Annie Williams, grandmother of the bride, Mr. and Mrs. John Campbell, Laverne Campbell, Mr. and Mrs. S. J. Sparks, Mr. and Mrs. Guy Inman from Beaumont, Texas. Mrs. Earl Hunt and Mike and Tommy Hunt from Houston, Texas. The Rev. and Mrs. Paul E. Pitts and Virginia Pitts, Mr. Warren Livingston, from Lake Charles, Louisiana. The Rev. and Mrs. C. E. Dodd of Duncan, Oklahoma.

Charles Elbert Dodd III and John Paul Dodd from Ames, Iowa. Mr. and Mrs. Wilbur Pitts, Dorothy Pitts and Jim Girod from Baton Rouge, Louisiana. Mr. and Mrs. O. W. Boyd Jr. and Teresa Boyd from Dallas, Texas. Mr. Larry Green, from Shreveport, Louisiana, and Mr. Gerald Holly of Vivian, Louisiana.

For brides: When you're cracking an egg by giving it a sharp knock against a bowl rim, try to aim that crack for the middle of the egg shell! Then if you want to separate the yolk from the white you'll have two even shell halves with which to work.

Would You Come Through for Those Two?

Say it with Flowers from

Mary's FLOWER SHOP

FA-3-3494

Quality and Service

• 318 N. SECOND ST.

• MONROE, Louisiana

Shafto-De Ben Vows Said In Afternoon Ceremony Holds Interest In Monroe

A prominent New Orleans wedding of much interest in Monroe and elsewhere in Louisiana was that of Miss Sallie Ann de Ben, and Wesley Semes Shafto, Jr. which was solemnized at 5:30 o'clock in the late afternoon, June 14, in the Church of the Most Holy Name of Jesus, with the Reverend Frank Benedetto, S. J. officiating.

The bride is the daughter of Mr. and Mrs. John Milton de Ben, of New Orleans and Mr. Shafto is the son of Mr. and Mrs. Wesley S. Shafto, of this city.

Decorating the altar of the church were clusters of white peonies, stock and white gladioli.

The bride was given in marriage by her father. She wore a gown of white silk taffeta fashioned along princess lines. The Empire bodice, with high Sabrina neckline, was appliqued in re-embroidered Alencon lace lightly encrusted in seed pearls. The sleeves were short. Tiny tucks swept from each side of the bodice to the waistline and the skirt flared into a full court train. Hes full length veil was held in place by a lace cap and she carried a single white cabbage rose. Her only ornament was an heirloom pearl pin worn for many generations by the brides on the groom's maternal side.

The maid of honor was Miss Mary Lou Hevron. Other attendants were Mrs. John Payne Noel Jr., sister of the bridegroom, matron of honor, and Mrs. John Milton de Ben Jr., Mrs. Atwood Brown Hobbs, Miss Judith Johnson and Miss Jacklyn Jones. Their dresses were of maize colored taffeta, made with draped neckline and short cap sleeves. The patio length harem type skirts were made over a slim sheath. They wore coronets of daisies in their hair and carried ivy leaves combined with the same blossoms.

Kennedy Abington Jr. of Monroe, was the best man and serving as groomsmen were John Payne Noel Jr., of Port Arthur, Texas, Francis Barringer, Jr., Raymond Rhymes, Jr., Jesse Lucas Adams, III, all of Monroe, Joseph Charles Le Doux, of Shreveport and Edel Blanks and John Milton de Ben Jr. of New Orleans, and William Dyer of Paducah, Ky.

A reception at the Orleans Club followed the ceremony. The club was decorated throughout with white blossoms and sprays of green. Mrs. de Ben received her guests wearing a cyprus green chiffon dress, made along slim lines with matching slippers and a hat of soft matching chiffon leaves. Her bouquet was of ivory colored cymbidium orchids. Mrs. Shafto assisted in receiving and she chose for the occasion an aqua colored silk linen sheath worn with a half hat of summer velvet in a deeper shade. She wore yellow flowers.

For her wedding trip to Sea Island, Georgia, the bride traveled in a muted green silk linen suit with bone color accessories. She wore a white flowered hat and ivory colored orchids. On their return Mr. Shafto and his bride will make their home in New Orleans.

Attending the wedding from Monroe were Mr. and Mrs. R. L. Davis and Mr. and Mrs. R. L. Davis, Jr., Mr. and Mrs. John Theus, Miss Helen Theus, Mr. and Mrs. King Stubbs Mr. and Mrs. Travis Oliver, Miss Sallie Oliver, Mr. and Mrs. George Snellings, Jr., Mr. and Mrs. W. K. Abington, Mr. and Mrs. Hugh McDonald, Mrs. Thomas Leigh, Mrs. O. R. Lewis and Mr. and Mrs. Ted Allen.

Bridal parties filled the week previous to their wedding. They were guests of honor at an evening party when Mr. and Mrs. Edel Blanks and Edel Blanks, Jr. were hosts. The young couple was also feted in the late afternoon Thursday when Mr. and Mrs. Eben Rau and Mr. and Mrs. William Deeves were hosts at the home of the Rau's in the Garden District.

Mr. and Mrs. Wesley Shafto entertained with a supper party following the rehearsal on Friday evening. The affair took place in the patio of the Ponchartrain Hotel. The tables, covered with pink cloths, held bouquets of pink peonies and lilac and were lighted with pink tapers.

The guests included with the engaged couple were their parents and Mr. and Mrs. John P. Noel Jr., Mr. and Mrs. Atwood Hobbs, Miss Jackie de Ben, Miss Judy Johnson, Mrs. William Moore, Miss Sue Stubbs, Miss Helen Theus, Mr. and Mrs. Joe Ledoux, Miss Sophia Leach, Mr. and Mrs. William Dyer, Miss Patricia Dell, Mr. and Mrs. Preston de Ben, Miss Mary Lou Hevron, Miss Jacklyn Jones, Mr. and Mrs. William Deeves, Mr. and Mrs. King Stubbs, Mr. and Mrs. Ted Allen, Mr. and Mrs. John Theus, Mr. and Mrs. George Snellings, Mr. and Mrs. Edel Blanks, Mr. and Mrs. Travis Oliver, Mr. and Mrs. Kennedy Abington, Mr. and Mrs. R. L. Davis, Mr. and Mrs. R. L. Davis, Jr.

Also Father Frank Benedetto, Sam Rosamond, Kennedy Abington Jr., J. L. Adams Jr. Ray Rhymes Jr., Edel Blanks Jr., Edward Murphy and Francis Barringer Jr.

On Saturday Mr. and Mrs. Darwin Fenner entertained for the out of town visitors with a creole breakfast at Brennans.

Chives, grown in a pot on a window sill, are good used a number of ways. Add them to scrambled eggs, garnish marinated tomaotes and cucumbers with them, sprinkle them over tomato soup (hot or cold).

Miss Chapman, Berle Palmer Exchange Vows

Mr. and Mrs. Calvin Chapman of Wallace Ridge, announce the marriage of their daughter, Velma Lee, to Berl Palmer, son of Mr. and Mrs. W. E. Palmer of Swartz.

The marriage was solemnized in the Wallace Ridge Baptist Church on May 31, with the Rev. H. B. Tarpley officiating over the double ring ceremony.

After a brief honeymoon on the Gulf Coast, the couple are making their home in this city where both are attending Northeast Louisiana State College.

Miss Dreasler Will Wed Sidney McKay August 16

Mr. and Mrs. Fred Young Dreasler of Pinecrest Road, West Monroe, announce the engagement of their daughter Miss Jane Dreasler, to Sidney McKay, son of Mr. and Mrs. William Clyde McKay, of Archibald.

The ceremony will be solemnized at 8 o'clock in the eveing, August 16, in the College Place Baptist Church with the Rev. T. Earl Ogg, assisted by the Rev. M. J. Martin, of the Good Hope Baptist Church, officiating.

Mrs. Billy Moore will be the matron of honor and the bridesmaids, Miss Floyce Simpson, Mrs. Joe Jordan, Mrs. Bob Oldenburg, and Miss La Rue Jordan.

Clyde McKay will be his brother's best man and the groomsmen and ushers will include Charles Allen, Don Chapman, David Tschabold and Charles Clark.

The bride - elect is a graduate of West Monroe High School and Northeast State College where she was a member of Phi Mu social sorority. She served as president of the Honor Society during her senior year, a member of the Student Council and was a member of the Commerce Club and Sigma Tau Delta, English fraternity.

Mr. McKay graduated from Mangham High School and is now attending Northeast College.

SPECIAL PURCHASE and TERRIFICALLY PRICED

LOVELY! LUXURIOUS! FURS SPECIALLY PRICED, Now!

Ranch AND Pastel Mink

EXQUISITE COLLARED STOLES

$199

COMPARE AT TWICE THE PRICE!

New Colors.

. Desert Gold
. Breath of Spring
. Pastel Light
. Draden

Exquisite new collared styles and lovely new colors for fall 1958. Select your fur now and put in layaway. We will keep it in cold storage for you until fall. All furs labeled as to country of origin.

Style Shop

SALE Entire Stock of SUMMER

Dress Shoes

SAVE 25% to 50%

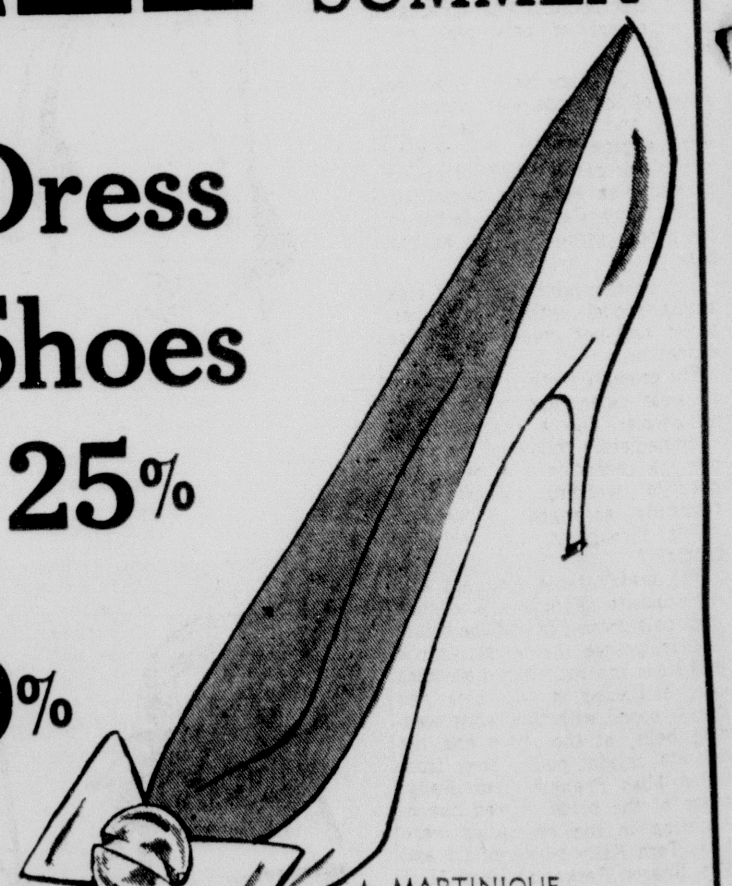

★ WHITES
★ COMBINATIONS
★ PATENTS
★ BLUES
★ BEIGES
★ REDS

★ MARTINIQUE
★ PARAMOUNT
★ BRITISH TROTTERS
★ BAREFOOT ORIGINALS
★ CANGEMI COEDS
★ CORONADO
★ TOWN and COUNTRY
★ DEBS

Formerly 12.95 to 26.95 NOW

8.90 To 18.90

BAGS Values to 18.95 4.90 to 10.90

CASUALS FLATS
PATENT—CALFSKIN
DEB—TOWN and COUNTRY
COLLEGE DEBS—NINA
6.90 to 8.90
Values to 16.95

ALL SALES FINAL No Refunds No Exchanges

Style Shop

Make Your Selections Early

CHARGE ACCOUNTS INVITED

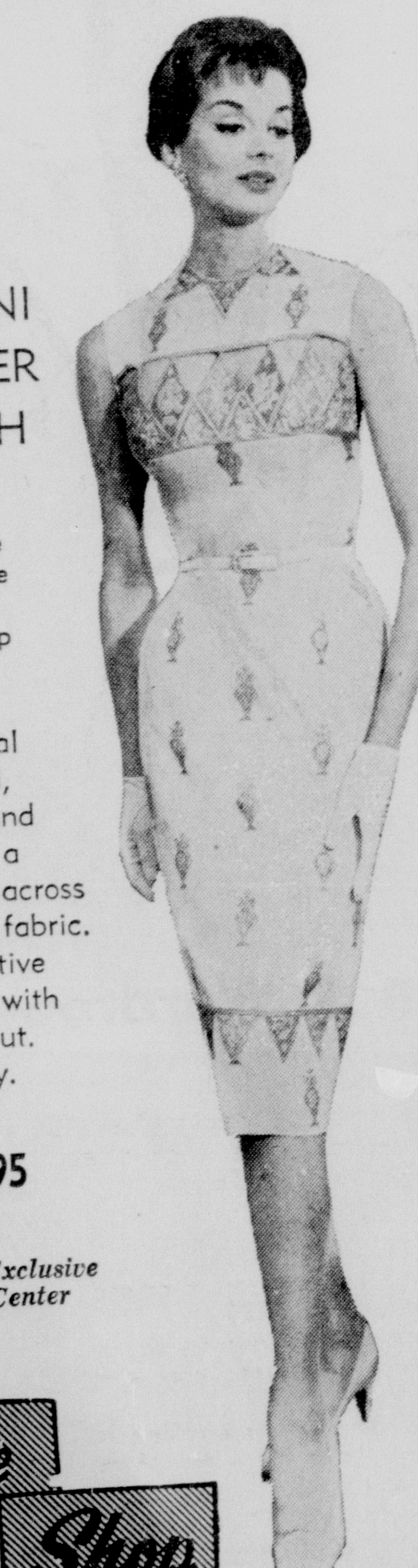

The CASSINI SUMMER TOUCH

Exclusive in Monroe at Style Shop

Exotic oriental shades of red, green, blue and purple spark a paisley print across the pure silk fabric. The provocative bodice band with open-and-shut. In white only.

$89.95

Monroe's Exclusive Fashion Center

Style Shop

LAYAWAY SALE

100% PURE IMPORTED PRECIOUS

CASHMERE COATS

With the new look! New back treatment!

A real investment for the future. Every one is moth repellent guaranteed for five years. All hand tailored. In these new colors . . . black, nude, sapphire, blue, wine, bamboo, red. Right now you can buy one of these superb quality Cashmere coats at marvelous savings.

MADE TO SELL FOR MUCH MORE

$68

Style Shop

Layaway Now for Fall! A small down payment holds your selection 'til needed!

MRS. ROY DOUGLAS COMEAUX
(Photo by Jim St. Julien)

A Double Ring Ceremony Unites Miss Albritton And R. Douglas Comeaux

One of the loveliest summer weddings was the marriage of Miss Beverly Ann Albritton, daughter of Mr. and Mrs. James Milton Albritton Sr., to Mr. Roy D. Comeaux, son of Mr. and Mrs. John D. Comeaux, all of Winnsboro, on Saturday evening, May 31st at 7 o'clock at the Boeuw River Baptist Church.

The Reverend C. W. Jones, officiated at the impressive double-ring ceremony before a background of greenery and baskets of snow white gladiola and stock. Tiered rows of wrought iron candelabra entwined with smilax, held myriads of white tapers. Mrs. E. T. McClung rendered nuptial music at the piano, and accompanied Mr. E. T. McClung who sang "Through the Years." At the closing of the ceremony he sang "The Lord's Prayer."

Brenda Posey and Johnnie Humphrey, cousins of the bride, lighted the candles. Her dress was of white eyelet embroidery and her wrist corsage was fashioned of pale green split carnations.

Miss Penny Comeaux, sister of the groom, served as maid of honor. Bridesmaids were Miss Lyn Wall of Ruston, and Mrs. Marshall D. Peel Jr., of Rayville, all attired in identical gowns. They wore sheaths of nile green summer satin with bouffant overskirts of matching nylon organdy. Upon their heads they wore wide brimmed hats covered with nylon organdy and tiny daisies. Each carried a small basket filled with majestic daisies with matching green bow and streamers.

Serving the bridegroom as best man, was his brother, Mr. Glen Comeaux, of Ruston. Groomsmen were Mr. Marshall D. Peel, of Rayville, and Mr. Jimmy Albritton of Marietta, Ga. Mr. Jackie Howze, and Mr. Steve Brown, both of West Monroe, and Mr. Phillip Humphrey of Delhi served as ushers.

Mary Lou Williams of Bastrop, cousin of the bride, was flower girl. Her dress was of white nylon organdy fashioned similar to the brides'. She wore a bandeau of white rosebuds with a brief veil of tulle.

Given in marriage by her father, the bride was radiant in her traditional white gown of imported embroidered tulle over bridal taffeta. The picture-pretty modified V neckline highlighted the long sleeves which ended in lily points over the hands. Her fingertip veil of illusion fell softly from a headpiece of tulle and lace. Her only ornament was a tiny silver cross, a gift from the groom. She carried a prayer book surmounted with carnations and an orchid, with streamers of valley lilies.

For her daughters wedding, Mrs. Albritton wore a beige lace sheath with matching accessories, accented by a corsage of white split carnations. Mrs. Comeaux chose a willow green model also with matching accessories and white corsage.

Reception

Following the ceremony, a reception was held in the church parlor.

The bride's table was covered with an exquisite linen cut work cloth, and centered with an arrangement of jasmine and Queen Anne lace. The four - tiered wedding cake with traditional bride and groom figurine atop, was placed at one end of the table and the crystal punch bowl at the opposite end. Crystal candelabras with burning white tapers were located at each end of the table.

Presiding at the punch bowl and serving the cake were Mrs. J. B. Humphrey of Delhi, Mrs. Calvin Williams of Bastrop, Mrs. Jimmy Albritton of Marietta, Ga., and Mrs. Willie Williams of Winnsboro.

Immediately following the reception, the couple left for a short wedding trip. For traveling the bride wore a beige suit of cuponi cotton with matching beige accessories and the orchid from her bridal bouquet.

The bride graduated from Ogden High School and attended Bish Mathis Institute and Northeast Louisiana State College.

Mr. Comeaux is a graduate of Ogden High School, and will graduate from Northeast Louisiana State College in August. His fraternity is Tau Kappa Epsilon.

Among the out of town guests for the wedding were Miss Jerry Williams, of Shreveport; Miss Jo Ann Fletcher, Baskin; Mrs. Winona Greever, Hancock, Iowa; Mrs. Opal Penton, Lake Charles; Mr. and Mrs. Jimmy Albritton, Marietta, Ga.; Mr. and Mrs. Calvin Williams, Bastrop, Mrs. Lillie Williams, Bastrop.

Miss Jones And D. Davison Are Betrothed

Mrs. Page Jones announces the engagement and approaching marriage of her daughter, Miss Sally Jones, to Douglas Paul Davison, son of Mrs. William Raymon Davison and the late Mr. Davison. Miss Jones is the daughter of Hoffman William Jones, all of Bastrop.

Miss Jones is the granddaughter of Mrs. William Andrew Page and the late Mr. Page and Mr. Davison is the grandson of Mrs. John Parks of Spencer and the late Mr. Parks.

Both Miss Jones and Mr. Davison are students at Northeast Louisiana State College where Miss Jones is affiliated with Phi Mu sorority and Mr. Davison is a member of Kappa Alpha fraternity.

NEXT STEP?
DEPEND ON US . . .
After the doctor's visit
ARON PHARMACY
N. 3rd at Louisville Ph. FA 3-2242

Marriage Vows Unite Miss Kelly And D. Carpenter

DODSON, — A wedding of interest in this part of the state was the uniting of Miss Annette Kelly, daughter of Mr. and Mrs. Troy Lee Kelly and Delton Carpenter, son of Mr. and Mrs. Elvey Carpenter, on Saturday June 7 at the brides parents home, at 5 p.m. with the Rev. Edgar Cripps of Saline officiating.

The lovely green lawn was the scene of the wedding. Beginning at the steps, a lane of white posts draped in greenery and white ribbons, were set at intervals and formed a lovely lane which led to the artistically arranged arch of greenery and magnolia blossoms and filled tall floor baskets which flanked the altar and arch with smaller baskets in front of those holding the same, completed the natural setting under the tall majestic pines.

The prenuptial music was rendered by Miss Ruby Womack, who also sang, "Because", and "I Love You Truly".

Little Nancy Lynn Parker dressed in a white model with a bouffant skirt preceeded the bride down the path strewing rose petals from her arm basket.

The bride followed on the arm of her father who gave her in marriage. She was lovely in a white eyelet embroidery organdie, full skirted ballarina length gown with fitted bodice and scoop neckline.

Her fingertip veil of illusion fell from a juliet cap of orange blossoms. Her bouquet was a cascade arrangement of pale pink carnations.

Mrs. Carolyn Kelly Albritton, sister of the bride was matron of honor and only attendent. She wore a pink sheath silk original and black patent accessories and carried pink and rose carnations.

Mr. Elvy Carpenter, father of the groom served his son as best man.

The bride's mother wore a pink spring model with black accessories and her corsage was rose carnations.

The groom's mother was gowned in aqua linen and wore patent accessories and a rose corsage.

Immediately following the ceremony a reception was held. The beautiful wedding flowers were tastefully arranged at vantage points throughout the reception rooms.

The bride's table was laid with an exquisite handmade lace cloth over pale green silk and the brides bouquet graced the center. At one end stood the four tiered wedding cake embossed in pale pink and green topped with tiny white wedding bells, at the other end the delicate crystal punch bowl from which Miss Frankie Lynn Kelly, sister of the bride poured punch. Assisting in the courtesies were Mrs. Tom Kelly of Winnfield and Mrs. Sharon Parker of Sikes. Miss Mary Kelly presided at the brides book.

In the receiving line were the bridal party and parents of both bride and groom.

Out-of-town guests were, Mr. and Mrs. Tom Kelly, Winnfield; Miss Mary Ann Tiswell, Mobile, Ala.; Mr. and Mrs. J. C. Teswell, Ruston; Larry Gates, Shreveport; Miss Oneda Carpenter, Baton Rouge; David Sosa, Natchitoches and Mrs. Sharon Parker, Sikes.

Mr. and Mrs. Carpenter are both Dodson High School products and were very popular students.

The young couple will make their home at 119 S. Poke Street in Jonesboro.

Miss Powell Recent Bride

A wedding of interest on June 6 was that of Miss Sue Powell, daughter of Mr. and Mrs. Herman Powell of Bastrop, to Wallace E. McManus, son of Mr. and Mrs. J. A. McManus of West Monroe. The Rev. A. A. Johnson performed the ceremony in the home of the bride's parents where a reception was held after the ceremony. Mr. McManus is stationed at Camp Gordon, Ga.

To help keep the yolks of hard-cooked eggs a good color, peel off the shells as soon as the eggs have finished cooking.

Fancy New Shower Cap

CHICAGO — Now our locks can look glamorous in the shower. A new shower cap is on market for women of all ages. The cap has colored flowers and sequins sandwiched between layers of clear polyethylene film. Gold - colored hoop earrings dangle from the sides of the cap.

The Palace

Revlon's new

BUTTERFLY PINK

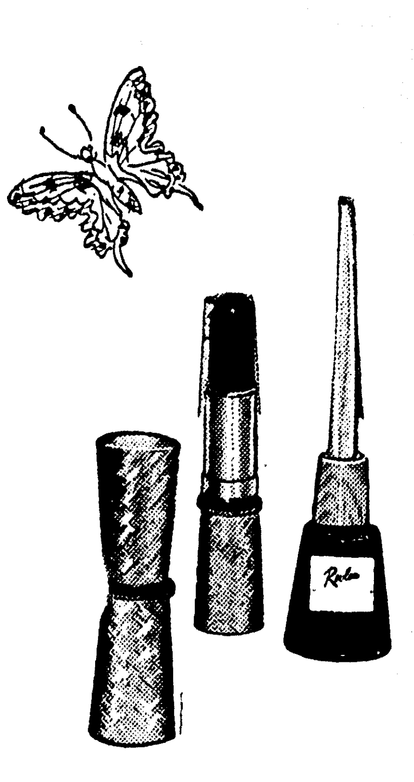

Revlon's great new excitement color for lips and nails is here! It's the prettiest . . . the part of pink that's the heart of pink . . . 100 degrees pinker than pink ever was before! Reach out and catch "Butterfly Pink". . . . a new summer discovery! Regular cream Nail Enamel . . . $.65; Frosted Nail Enamel $.85; Lipstick . . . $1.35.

COSMETICS • STREET FLOOR

The Palace
MONROE

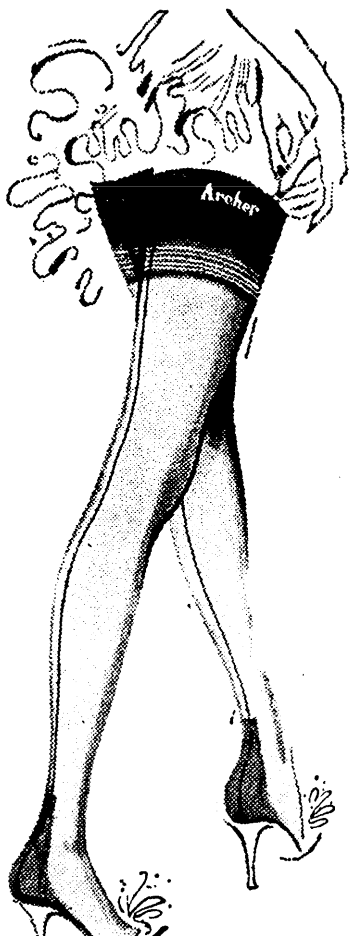

Archer

Sheer Chiffon

1.35 pr.

Fine quality adds week after week of wear, while smooth, perfect fit cuts down annoying snags and pulls. Full fashioned in all leg proportions. In Fan Fare, Fantasia, and Taupe Harmony. 51 gauge, 15 denier.

HOSIERY • STREET FLOOR

Garay's

Black Patent "Tote-a-bag"

4.95 and 7.95

A welcome traveling companion. One thing is sure—it's a blessing for busy women. Here's Garay's fashion story in two parts—a sleek, tailored handbag with safe zipper compartment as well as a roomy lined tote. Price plus tax.

HANDBAGS • STREET FLOOR

Smartest look between two seasons . . .

NELLY DON'S

Long Distance Wardrobe!

News along the fashion circuit . . . the way Nelly Don shapes the chemise line to add spice and variety to your wardrobe for now, right through Fall!

A. Bloused-back dress in textured cotton, rayon and silk. in wine and black. 8 to 18. **17.95**
B. Plaid overblouse dress in woven drip-dry cotton requires little ironing. Navy with green, grey with red, brown with grey. 8 to 18. **17.95.**
C. Demi-belted chemise with detachable white collar. Cotton and acetate blend in black only. 8 to 18 and 10c to 18c*. **17.95.**

FASHIONS • SECOND FLOOR

MRS. ROY DOUGLAS COMEAUX
(Photo by Jim St. Julien)

A Double Ring Ceremony Unites Miss Albritton And R. Douglas Comeaux

One of the loveliest summer weddings was the marriage of Miss Beverly Ann Albritton, daughter of Mr. and Mrs. James Milton Albritton Sr., to Mr. Roy D. Comeaux, son of Mr. and Mrs. John D. Comeaux, all of Winnsboro, on Saturday evening, May 31st at 7 o'clock at the Boeuw River Baptist Church.

The Reverend C. W. Jones, officiated at the impressive double-ring ceremony before a background of greenery and baskets of snow white gladiola and stock. Tiered rows of wrought iron candelabra entwined with smilax, held myriads of white tapers. Mrs. E. T. McClung rendered nuptial music at the piano, and accompanied Mr. E. T. McClung who sang "Through the Years." At the closing of the ceremony he sang "The Lord's Prayer."

Brenda Posey and Johnnie Humphrey, cousins of the bride, lighted the candles. Her dress was of white eyelet embroidery and her wrist corsage was fashioned of pale green split carnations.

Miss Penny Comeaux, sister of the groom, served as maid of honor. Bridesmaids were Miss Lyn Wall of Ruston, and Mrs. Marshall D. Peel Jr., of Rayville, all attired in identical gowns. They wore sheaths of nile green summer satin with bouffant overskirts of matching nylon organdy. Upon their heads they wore wide brimmed hats covered with nylon organdy and tiny daisies. Each carried a small basket filled with majestic daisies with matching green bow and streamers.

Serving the bridegroom as best man, was his brother, Mr. Glen Comeaux, of Ruston. Groomsmen were Mr. Marshall D. Peel, of Rayville, and Mr. Jimmy Albritton of Marietta, Ga. Mr. Jackie Howze, and Mr. Steve Brown, both of West Monroe, and Mr. Phillip Humphrey of Delhi served as ushers.

Mary Lou Williams of Bastrop, cousin of the bride, was flower girl. Her dress was of white nylon organdy fashioned similar to the brides'. She wore a bandeau of white rosebuds with a brief veil of tulle.

Given in marriage by her father, the bride was radiant in her traditional white gown of imported embroidered tulle over bridal taffeta. The picture-pretty modified V neckline highlighted the long sleeves which ended in lily points over the hands. Her fingertip veil of illusion fell softly from a headpiece of tulle and lace. Her only ornament was a tiny silver cross, a gift from the groom. She carried a prayer book surmounted with carnations and an orchid, with streamers of valley lilies.

For her daughters wedding, Mrs. Albritton wore a beige lace sheath with matching accessories, accented by a corsage of white split carnations. Mrs. Comeaux chose a willow green model also with matching accessories and white corsage.

Reception

Following the ceremony, a reception was held in the church parlor.

The bride's table was covered with an exquisite linen cut work cloth, and centered with an arrangement of jasmine and Queen Anne lace. The four - tiered wedding cake with traditional bride and groom figurine atop, was placed at one end of the table and the crystal punch bowl at the opposite end. Crystal candelabras with burning white tapers were located at each end of the table.

Presiding at the punch bowl and serving the cake were Mrs. J. B. Humphrey of Delhi, Mrs. Calvin Williams of Bastrop, Mrs. Jimmy Albritton of Marietta, Ga., and Mrs. Willie Williams of Winnsboro.

Immediately following the reception, the couple left for a short wedding trip. For traveling the bride wore a beige suit of cuponi cotton with matching beige accessories and the orchid from her bridal bouquet.

The bride graduated from Ogden High School and attended Bish Mathis Institute and Northeast Louisiana State College.

Mr. Comeaux is a graduate of Ogden High School, and will graduate from Northeast Louisiana State College in August. His fraternity is Tau Kappa Epsilon.

Among the out of town guests for the wedding were Miss Jerry Williams, of Shreveport; Miss Jo Ann Fletcher, Baskin; Mrs. Winona Greever, Hancock, Iowa; Mrs. Opal Penton, Lake Charles; Mr. and Mrs. Jimmy Albritton, Marietta, Ga.; Mr. and Mrs. Calvin Williams, Bastrop, Mrs. Lillie Williams, Bastrop.

Miss Jones And D. Davison Are Betrothed

Mrs. Page Jones announces the engagement and approaching marriage of her daughter, Miss Sally Jones, to Douglas Paul Davison, son of Mrs. William Raymon Davison and the late Mr. Davison. Miss Jones is the daughter of Hoffman William Jones, all of Bastrop.

Miss Jones is the granddaughter of Mrs. William Andrew Page and the late Mr. Page and Mr. Davison is the grandson of Mrs. John Parks of Spencer and the late Mr. Parks.

Both Miss Jones and Mr. Davison are students at Northeast Louisiana State College where Miss Jones is affiliated with Phi Mu sorority and Mr. Davison is a member of Kappa Alpha fraternity.

NEXT STEP?
DEPEND ON US . . .
After the doctor's visit
ARON PHARMACY
N. 3rd at Louisville Ph. FA 3-2242

Marriage Vows Unite Miss Kelly And D. Carpenter

DODSON, — A wedding of interest in this part of the state was the uniting of Miss Annette Kelly, daughter of Mr. and Mrs. Troy Lee Kelly and Delton Carpenter, son of Mr. and Mrs. Elvey Carpenter, on Saturday June 7 at the brides parents home, at 5 p.m. with the Rev. Edgar Cripps of Saline officiating.

The lovely green lawn was the scene of the wedding. Beginning at the steps, a lane of white posts draped in greenery and white ribbons, were set at intervals and formed a lovely lane which led to the artistically arranged arch of greenery and magnolia blossoms and filled tall floor baskets which flanked the altar and arch with smaller baskets in front of those holding the same, completed the natural setting under the tall majestic pines.

The prenuptial music was rendered by Miss Ruby Womack, who also sang, "Because", and "I Love You Truly".

Little Nancy Lynn Parker dressed in a white model with a bouffant skirt preceeded the bride down the path strewing rose petals from her arm basket.

The bride followed on the arm of her father who gave her in marriage. She was lovely in a white eyelet embroidery organdie, full skirted ballarina length gown with fitted bodice and scoop neckline.

Her fingertip veil of illusion fell from a juliet cap of orange blossoms. Her bouquet was a cascade arrangement of pale pink carnations.

Mrs. Carolyn Kelly Albritton, sister of the bride was matron of honor and only attendent. She wore a pink sheath silk original and black patent accessories and carried pink and rose carnations.

Mr. Elvy Carpenter, father of the groom served his son as best man.

The bride's mother wore a pink spring model with black accessories and her corsage was rose carnations.

The groom's mother was gowned in aqua linen and wore patent accessories and a rose corsage.

Immediately following the ceremony a reception was held. The beautiful wedding flowers were tastefully arranged at vantage points throughout the reception rooms.

The bride's table was laid with an exquisite handmade lace cloth over pale green silk and the brides bouquet graced the center. At one end stood the four tiered wedding cake embossed in pale pink and green topped with tiny white wedding bells, at the other end the delicate crystal punch bowl from which Miss Frankie Lynn Kelly, sister of the bride poured punch. Assisting in the courtesies were Mrs. Tom Kelly of Winnfield and Mrs. Sharon Parker of Sikes. Miss Mary Kelly presided at the brides book.

In the receiving line were the bridal party and parents of both bride and groom.

Out-of-town guests were, Mr. and Mrs. Tom Kelly, Winnfield; Miss Mary Ann Tiswell, Mobile, Ala.; Mr. and Mrs. J. C. Teswell, Ruston; Larry Gates, Shreveport; Miss Oneda Carpenter, Baton Rouge; David Sosa, Natchitoches and Mrs. Sharon Parker, Sikes.

Mr. and Mrs. Carpenter are both Dodson High School products and were very popular students.

The young couple will make their home at 119 S. Poke Street in Jonesboro.

Miss Powell Recent Bride

A wedding of interest on June 6 was that of Miss Sue Powell, daughter of Mr. and Mrs. Herman Powell of Bastrop, to Wallace E. McManus, son of Mr. and Mrs. J. A. McManus of West Monroe. The Rev. A. A. Johnson performed the ceremony in the home of the bride's parents where a reception was held after the ceremony. Mr. McManus is stationed at Camp Gordon, Ga.

To help keep the yolks of hard-cooked eggs a good color, peel off the shells as soon as the eggs have finished cooking.

Fancy New Shower Cap

CHICAGO — Now our locks can look glamorous in the shower. A new shower cap is on market for women of all ages. The cap has colored flowers and sequins sandwiched between layers of clear polyethylene film. Gold - colored hoop earrings dangle from the sides of the cap.

the Palace MONROE

Revlon's new

BUTTERFLY PINK

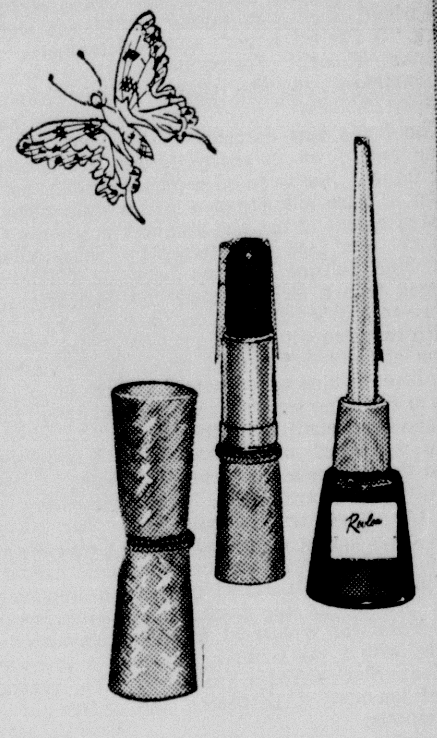

Revlon's great new excitement color for lips and nails is here! It's the prettiest . . . the part of pink that's the heart of pink . . . 100 degrees pinker than pink ever was before! Reach out and catch "Butterfly Pink". . . . a new summer discovery! Regular cream Nail Enamel . . . **$.65;** Frosted Nail Enamel **$.85;** Lipstick . . . **$1.35.**

COSMETICS • STREET FLOOR

the Palace MONROE

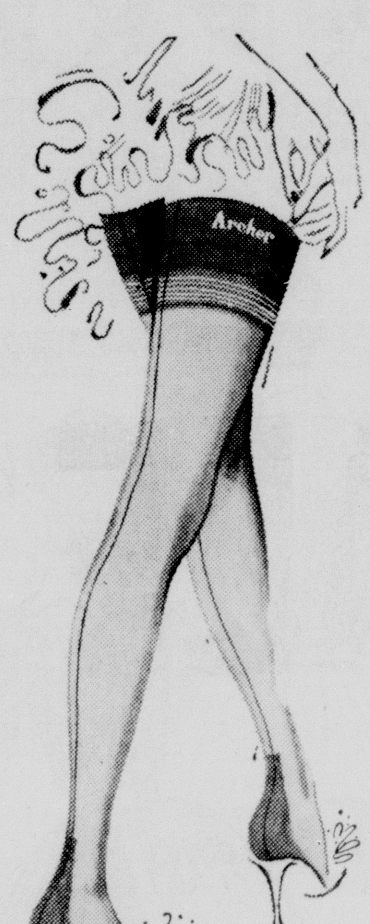

Archer

Sheer Chiffon

1.35 pr.

Fine quality adds week after week of wear, while smooth, perfect fit cuts down annoying snags and pulls. Full fashioned in all leg proportions. In Fan Fare, Fantasia, and Taupe Harmony. 51 gauge, 15 denier.

HOSIERY • STREET FLOOR

Garay's

Black Patent "Tote-a-bag"

4.95 and **7.95**

A welcome traveling companion. One thing is sure—it's a blessing for busy women. Here's Garay's fashion story in two parts—a sleek, tailored handbag with safe zipper compartment as well as a roomy lined tote. Price plus tax.

HANDBAGS • STREET FLOOR

Smartest look between two seasons . . .

NELLY DON'S

Long Distance Wardrobe!

News along the fashion circuit . . . the way Nelly Don shapes the chemise line to add spice and variety to your wardrobe for now, right through Fall!

A. Bloused-back dress in textured cotton, rayon and silk. in wine and black. 8 to 18. **17.95**
B. Plaid overblouse dress in woven drip-dry cotton requires little ironing. Navy with green, grey with red, brown with grey. 8 to 18. **17.95.**
C. Demi-belted chemise with detachable white collar. Cotton and acetate blend in black only. 8 to 18 and 10c to 18c*. **17.95.**

FASHIONS • SECOND FLOOR

Mary Elizabeth Cretney And David Brandemuehl Exchange Marriage Vows

An impressive double ring ceremony united in marriage, Miss Mary Elizabeth Cretney, daughter of Mr. and Mrs. Robert W. Cretney of this city, and David Andrew Brandemuehl, son of Oscar Brandemuehl of Fennimore, Wisc., and the late Mrs. Brandemuehl.

Dr. Wave H. McFadden presided over the ceremony on Saturday June 14, at four o'clock in the afternoon, at the First Presbyterian Church.

Magnolias intertwined the length of the altar rail and in the background were arrangements of white gladioli and green foliage, flanked by burning tapers.

Garland Shell was soloist who sang "O Perfect Love," and "All Human Thought Transcending," accompanied at the organ by Charles Wilhite.

The bride was escorted to the altar and given in marriage by her father. She wore an exquisite gown of pure silk organza which floated clouds of net and swishing taffeta. Her face was framed by a unique Sabrina neckline hand-clipped with a striking medallion of re-embroidered Alencon lace which twinkled with irridescent sequins and star-white seed pearls. The fitted bodice ended with clusters of the same embroidery which hugged her waistline. On the skirt, were appliqued medallions scattered throughout a sky of bouffancy with more medallions flowing into the chapel train, lending an aura of glittering elegance. Long-fitted, pointed sleeves boasted tiny buttons similar to those which paraded prettily up the back. The headdress was a coronet of seed pearls, with a waist-length veil of illusion. She carried a sculptured bridal bouquet of gardenias and stephanotis.

Mrs. Frances Baxter Mitchell of Shreveport, served the bride as matron of honor. She wore a waltz length gown of chartreuse silk organza and a headdress of pleated matching material. She carried a bouquet of pink carnations.

The bridesmaid was Miss Sharon Shear of Gainesville, Fla. She was gowned identical to the matron of honor and carried pink carnations also.

The flower girls were Holly Heuer of this city, and Deanne Lombard of Lancaster, Wisc. Their gowns were of pink silk organza featuring full three-tiered skirts. They wore headdresses of the same material as the gowns, and carried bouquets of green carnations.

Terrill Novinskie of Stitzer, Wisconsin, served the groom as best man. The groomsmen and ushers were Carroll Kreul of Fennimore, Wisconsin, Stephen Shear of Gainesville, Fla., Arthur H. Matthews of Alexandria, and Gene Hodges of this city.

Mrs. Cretney chose to wear for her daughter's wedding, a waltz-length aqua chiffon gown accented by a white orchid corsage.

Reception

Immediately following the ceremony, a reception was held in the fellowship hall of the church.

The bride's table featured an arrangement of gardenias and pink carnations centered around an imposing anniversary candle. The three-tiered wedding cake was surmounted by diminutive figures of a bride and groom.

The reception was under the direction of Mrs. Ruth Hundley. Miss Dorothy Grant registered the guests and serving at the punch bowl was Mrs. Lee Hodges. Serving cake was Mrs. C. K. Crandall and assisting in courtesies were Miss Alta Gwin Garrison, Miss Margaret Ann Hunter, Mrs. John Birdsong, Jr., Mrs. Sidney Fuller, Miss Judy Gill and Miss Kay Jones.

A dinner party was held at the Lotus Club after the reception for members of the wedding party and out-of-town guests.

Immediately after the dinner party, the couple left for a honeymoon in New Orleans, Gulf Coast, and the Great Smoky Mountains.

The bride chose for travel, a black and white checked tailored dress with a white bolero, a white flowered hat and a red carnation corsage at her shoulder.

The couple will be at home in Fennimore.

The bride attended Louisiana Polytechnic Institute and is a graduate of the University of Wisconsin where she got a degree in music, and was member of Theta U sorority.

The groom is a graduate of the University of Wisconsin.

Out-of-town guests included: Mr. Oscar Brandemuehl, Fennimore, Wisc., Mrs. Henry Hughet, Osage, Iowa, Mrs. Pauline Jeidy, Ventura, Calif., Mr. and Mrs. William Biermann, Deanne Lombard, Lancaster, Wisc., Miss June Edge, Fennimore, Wisc., Mr. and Mrs. Gerald Mitchell, Shreveport, La., Miss Alta Garrison, Washington, D. C., Mr. and Mrs. Terrill Novinskie, Stitzer, Wisc., Mr. and Mrs. Carrol Kreul, Fennimore, Wisc., Mr. and Mrs. Cornelius B. Shear, Miss Sharon Shear, Mr. Stephen Shear, Mr. Myron Shear, Gainesville, Fla., Mr. Arthur H. Matthews Alexandria, La., Mrs. W. Davis Cotton, Rayville, La., Mr. and Mrs. Junius B. Sharp, Miss Suzanne Sharp, Rayville, La., Mrs. Fred R. Peck, Miss Diane Peck, Miami, Fla., Miss Margaret Ann Hunter, Little Rock, Ark., Mr. and Mrs. Sidney Fuller, Ruston, La.

On June 13, immediately following the wedding rehearsal, a supper was held at the home of Mr. and Mrs. Lee Hodges on Hawthorne Avenue. Assisting was Mrs. James L. Jones.

Day lilies and pink oleander were used to make the reception rooms decorative for the occasion.

A silver epergne filled with gardenias and flanked by green candles, served as the central decor for the table.

Seated with the honored couple and the hosts were: Mr. and Mrs. Robert W. Cretney, Mr. Oscar Brandenuehl, Fennimore, Wisc., Mrs. Henry Hughet Osage, Iowa, Mrs. Pauline Jeidy, Ventura, California, Mr. and Mrs. William Bierman and Deanne Lombard, Lancaster, Wisc., Miss June Edge, Fennimore Wisc. Mrs. Gerald Mitchell, Shreveport, La., Miss Alta Garrison, Washington, D. C., Mr. and Mrs. Terrill Novinskie, Stitzer, Wisc., Mr. and Mrs. Carrol Kreul, Fennimore, Wisc., Mr. and Mrs. Cornelius B. Shear, Miss Sharon Shear, Mr. Stephen Shear, Mr. Myron Shear, Gainesville, Fla., Mr. Gene Hodges, Mr. Arthur H. Matthews, Alexandria, La., Mr. and Mrs. Garland Shell, Mr. Charles Wilhite, Dr. and Mrs. Wave H. McFadden, Mr. Lee Hodges, Mr. James L. Jones, Miss Kay Jones.

DELIVERIES ANYWHERE
Flowers say it best
Big selection of plants, corsages and bouquets
Choose here from flowers and plants for every gift occasion. And consult us about floral arrangements for weddings, banquets, all events.

the Flower Shoppe
1004 North Third St. Phone FA 5-4371
Mrs. D. I. Hirsch
Roz & Henry Haas, Jr.
We Wire Flowers Anywhere

BRING THIS AD
$15.00 $1.00 FOR 1
WANT SOME?
the BARGAIN of a LIFETIME!
Present This Ad to Our Studios for a $15.00
11X14
SALON PORTRAIT
Only—
$1.00
● No Appointment Necessary
● No Extra Charge for Drapes
● No Extra Charge for Full Lengths
Minors Must Be Accompanied by Parents
Only One Special to a Person or Family of Any Type Each 6 Months Unless Additional Photos Ordered
THIS AD MAY BE USED TO ENTER YOUR CHILD IN
"UNCLE LARRY'S" CUTE CHILD CONTEST
BRING THIS AD
Good Through Wednesday, July 2nd
501 Bernhardt Building
Larry Robinson
'YOUR PHOTOGRAPHER'
501 Bernhardt Building
BRING THIS AD
BRING THIS AD
BRING THIS AD

"Larry Robinson on Your Portrait Is Like Sterling on Your Silver."

MRS. ROBERT WAYNE MATHEWS
(Photo by George Screpetis)

Nuptial Vows Exchanged By Shirley Ann Fant And Robert Mathews, Jr.

One of the lovely summer weddings united in marriage Miss Shirley Ann Fant, daughter of Mrs. Thomas Major Fant, of West Monroe, and the late Mr. Fant, and Mr. Robert Wayne Mathews, son of Mr. and Mrs. R. E. Mathews, Jr., also of that city.

The couple exchanged nuptial vows on June 8 at four o'clock in the afternoon at the First Baptist Church, of West Monroe. Officiating in the impressive double-ring ceremony was the pastor, Dr. Jaroy Weber.

Enhancing the beauty of the church was southern smilax, which banked the altar to serve as a background for tall baskets overflowing with white gladioli and asters. Casting a soft glow were burning cathedral tapers in wrought iron candelabra.

In a pre-nuptial concert, Miss Beth Brown, organist, played several of the bride's favorite numbers and she accompanied Miss Betty Lou Bandy, who sang "At Dawning," and Mr. Bennie Andrews, who sang "Through the Years." During the ceremony the organist played De Bussey's "Clair de lune" and as a benediction, Miss Bandy sang "The Wedding Prayer."

The bride was given in marriage by her two brothers, Mr. Robert Fant, of El Dorado, Ark., and Mr. Joe Fant, of West Monroe.

Her floor-length gown emphasized an elongated basque of elegant embroidered egg shell chantilly lace with sabrina neckline and off-shoulder sleeves. It was joined to a skirt of full flowing matching taffeta, accented by the hipline drape which culminated in a beautiful tiered swag back bustle., Her short veil of fine illusion fell softly from a queen's crown of white starched lace encrusted with rhinestones. She wore a single strand of pearls, a gift of the bridegroom, and she carried a bouquet of tuberoses, valley lilies, and carnations, centered with a white orchid.

Serving as maid of honor was Miss Glenda Lolley, who wore a waltz-length gown of azure blue chiffon. The sleeveless bodice featured drapery and wide waistband, which was joined to a full gathered skirt over polished cotton. Her small dainty headdress was designed of blue lace over chiffon in the same tone of her dress, and she carried blue and white blossoms with matching lace and ribbon.

The bridesmaids were Mrs. Joe Fant, sister-in-law of the bride, Miss Nita Fant, her cousin, and Mrs. Derwood Hollis. They wore gowns and headdresses of the same styling and color as the maid of honor, and carried bouquets indentical to hers.

The flower girl, Leonide Black. daughter of Mrs. Paddy Black, of Baton Rouge, is a cousin of the bride, who had served a flower girl at Mrs. Black's wedding. Her frock and headdress were of the same blue material as the gowns worn by other attendants. The dress was fashioned with closely-fitted bodice and pleated waistline, which joined the waltz-length bouffant skirt featuring a taffeta sash with wide bows. She wore a pearl bracelet and carried a miniature arrangement of the bridal bouquet.

Lighting the cathedral tapers were Misses Gerry and Louise Lester, whose dresses were rose crystalline taffeta. The sleeveless bodices were designed with scooped necklines, and the full skirts featured a series of pleats in the back. Their headdresses were duplicates of those worn by other attendants, and their shoes matched the hue of the frocks.

For her daughter's wedding, Mrs. Fant chose a dusty pink richly embroidered polished cotton sheath dress and a lace hat in the same tone. Rose gloves and shoes complemented her costume, with which she wore a corsage of white carnations.

The groom's mother, Mrs. R. E. Mathews, Jr., chose a rose lace and linen dress and a matching lace hat, and she wore a shoulder corsage of pink carnations.

Immediately following the ceremony was a reception in the church banquet hall. The bride's table was overlaid with lace and centered with a five-branched crystal candelabra holding lighted tapers. Encircling the base was an effective arrangement of blue and white blossoms caught with lace and ribbon At one end of the table was the wedding cake, a four-tiered confection embossed in bride's roses and delicate green foliage. It was surmounted by a cluster of white wedding bells caught with lace. Serving the cake were Miss Juanita Fant, of Clarksdale, Miss., aunt of the bride.

As Miss Beth Brown played a variety of piano numbers, punch was served from a crystal bowl by Mrs. Walterine Caldwell and Mrs. Carl Brown. Crystal trays holding small embossed cakes were passed among the guests by the tea girls, Misses Polly McDuffie, Frances Wiggins, and Carole Faulk.

Mrs. Robert Fant, sister-in-law of the bride, was in charge of the Bride's Book, which rested on a table which featured a bouquet of valley lilies, bride's roses, carnations, and a white orchid.

For travel the bride chose a two-piece light blue tailleur designed along semi-chemise lines. It was complemented by a small white hat and gloves, black patent shoes and matching bag, and she wore the white orchid from her bridal bouquet.

After a short wedding trip, the couple are residing in Dallas, Tex. until September when they will go to Ruston to complete their studies at Louisiana Polytechnic Institute.

Out-of-town guests attending the wedding included: Mr. and Mrs. Robert Fant of El Dorado, Ark., Miss Juanita Fant and Mr. Willie Fant, both of Clarksdale, Miss., Mr. and Mrs. R. E. Mathews, Sr., of Winnfield, Mr. and Mrs. M.E Douglas of Baton Rouge, Mrs Paddy Black and children, Leonide and Susan, of Baton Rouge, Mr. and Mrs. G. M. England and children, Richard Wayne and Mat, of Baton Rouge, Mr. and Mrs. G. D. Conrad and children, Susan and Walt, of Pensacola Fla., Mr. and Mrs. Ray Taylor of Atlanta, La., and Mr. and Mrs. Floyd White of Baton Rouge.

RENTAL SERVICE
• SILVER COFFEE & TEA Service
• SILVER PUNCH BOWL and Ladle
•
BETTY'S Gift Shop
FA 5-1410

Field's MONROE LA
SUMMER CLEARANCE

Values to 16.95 .. 9.97
Johansen's
Values to 12.95 .. 7.97
Accent & Velvet Step Dress Shoes
Values to 7.95 ... 3.97
Casuals & Flats
Special Group
shenanigans 11.97
Values to 15.95

Field's MONROE LA
DRESSES PLAY IT COOL!
the newest, nicest, coolest ways to look this summer

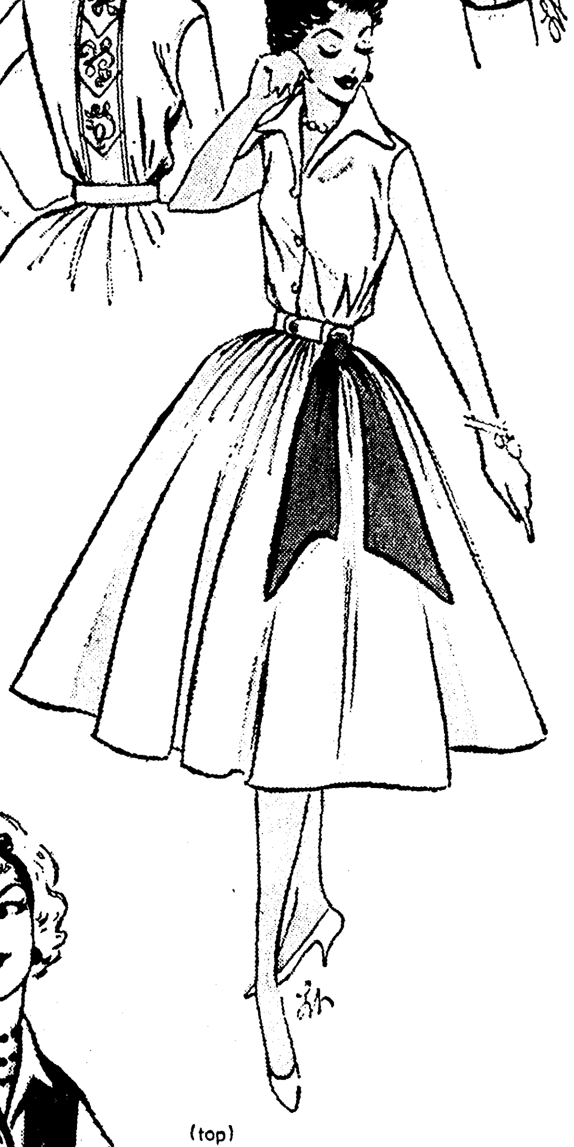

Use One Of Our Three Convenient Charge Plans

(top)
SEASON SPANNING CHEMISE
SHAGBARK . . . combed cotton and entirely washable. Unique knotty weave . . . needs no ironing. Two-piece chemise, slim skirt with button-front overblouse that has inverted pleat and underscored with a jaunty bow. Red, blue or brown predominating plaid. 5-15.
14.98
(center)
SWEET BACK TALK
DRIP-DRY BROADCLOTH . . . two-piece summer cooler that's a delight to own. Sleeveless blouse has exquisite embroidered chemise motif on the back in orange to match jaunty tie on self belt. Full skirt of unpressed pleats. White with orange trim. 8-16.
8.98
(left)
NEAT TEAMWORK
ARNEL and COTTON . . . three-piece chemise suit . . . permanently pleated skirt, smart jacket and crisp white pique dicky. All in drip-dry crease-resistant Arnel and cotton with look and feel of silk. Black with white. 8-16.
Mail and Phone Orders Filled—FA 2-4405
14.98

Mary Elizabeth Cretney And David Brandemuehl Exchange Marriage Vows

An impressive double ring ceremony united in marriage, Miss Mary Elizabeth Cretney, daughter of Mr. and Mrs. Robert W. Cretney of this city, and David Andrew Brandemuehl, son of Oscar Brandemuehl of Fennimore, Wisc., and the late Mrs. Brandemuehl.

Dr. Wave H. McFadden presided over the ceremony on Saturday June 14, at four o'clock in the afternoon, at the First Presbyterian Church.

Magnolias intertwined the length of the altar rail and in the background were arrangements of white gladioli and green foliage, flanked by burning tapers.

Garland Shell was soloist who sang "O Perfect Love," and "All Human Thought Transcending," accompanied at the organ by Charles Wilhite.

The bride was escorted to the altar and given in marriage by her father. She wore an exquisite gown of pure silk organza which floated clouds of net and swishing taffeta. Her face was framed by a unique Sabrina neckline hand-clipped with a striking medallion of re-embroidered Alencon lace which twinkled with irridescent sequins and star-white seed pearls. The fitted bodice ended with clusters of the same embroidery which hugged her waistline. On the skirt, were appliqued medallions scattered throughout a sky of bouffancy with more medallions flowing into the chapel train, lending an aura of glittering elegance. Long-fitted, pointed sleeves boasted tiny buttons similar to those which paraded prettily up the back. The headdress was a coronet of seed pearls, with a waist-length veil of illusion. She carried a sculptured bridal bouquet of gardenias and stephanotis.

Mrs. Frances Baxter Mitchell of Shreveport, served the bride as matron of honor. She wore a waltz length gown of chartreuse silk organza and a headdress of pleated matching material. She carried a bouquet of pink carnations.

The bridesmaid was Miss Sharon Shear of Gainesville, Fla. She was gowned identical to the matron of honor and carried pink carnations also.

The flower girls were Holly Heuer of this city, and Deanne Lombard of Lancaster, Wisc. Their gowns were of pink silk organza featuring full three-tiered skirts. They wore headdresses of the same material as the gowns, and carried bouquets of green carnations.

Terrill Novinskie of Stitzer, Wisconsin, served the groom as best man. The groomsmen and ushers were Carroll Kreul of Fennimore, Wisconsin, Stephen Shear of Gainesville, Fla., Arthur H. Matthews of Alexandria, and Gene Hodges of this city.

Mrs. Cretney chose to wear for her daughter's wedding, a waltz-length aqua chiffon gown accented by a white orchid corsage.

Reception

Immediately following the ceremony, a reception was held in the fellowship hall of the church.

The bride's table featured an arrangement of gardenias and pink carnations centered around an imposing anniversary candle. The three-tiered wedding cake was surmounted by diminutive figures of a bride and groom.

The reception was under the direction of Mrs. Ruth Hundley. Miss Dorothy Grant registered the guests and serving at the punch bowl was Mrs. Lee Hodges. Serving cake was Mrs. C. K. Crandall and assisting in courtesies were Miss Alta Gwin Garrison, Miss Margaret Ann Hunter, Mrs. John Birdsong, Jr., Mrs. Sidney Fuller, Miss Judy Gill and Miss Kay Jones.

A dinner party was held at the Lotus Club after the reception for members of the wedding party and out-of-town guests.

Immediately after the dinner party, the couple left for a honeymoon in New Orleans, Gulf Coast, and the Great Smoky Mountains.

The bride chose for travel, a black and white checked tailored dress with a white bolero, a white flowered hat and a red carnation corsage at her shoulder.

The couple will be at home in Fennimore.

The bride attended Louisiana Polytechnic Institute and is a graduate of the University of Wisconsin where she got a degree in music, and was member of Theta U sorority.

The groom is a graduate of the University of Wisconsin.

Out-of-town guests included: Mr. Oscar Brandemuehl, Fennimore, Wisc., Mrs. Henry Hughet, Osage, Iowa, Mrs. Pauline Jeidy, Ventura, Calif., Mr. and Mrs. William Biermann, Deanne Lombard, Lancaster, Wisc., Miss June Edge, Fennimore, Wisc., Mr. and Mrs. Gerald Mitchell, Shreveport, La., Miss Alta Garrison, Washington, D. C., Mr. and Mrs. Terrill Novinskie, Stitzer, Wisc., Mr. and Mrs. Carrol Kreul, Fennimore, Wisc., Mr. and Mrs. Cornelius B. Shear, Miss Sharon Shear, Mr. Stephen Shear, Mr. Myron Shear, Gainesville, Fla., Mr. Arthur H. Matthews Alexandria, La., Mrs. W. Davis Cotton, Rayville, La., Mr. and Mrs. Junius B. Sharp, Miss Suzanne Sharp, Rayville, La., Mrs. Fred R. Peck, Miss Diane Peck, Miami, Fla., Miss Margaret Ann Hunter, Little Rock, Ark., Mr. and Mrs. Sidney Fuller, Ruston, La.

On June 13, immediately following the wedding rehearsal, a supper was held at the home of Mr. and Mrs. Lee Hodgés on Hawthorne Avenue. Assisting was Mrs. James L. Jones.

Day lilies and pink oleander were used to make the reception rooms decorative for the occasion.

A silver epergne filled with gardenias and flanked by green candles, served as the central decor for the table.

Seated with the honored couple and the hosts were: Mr. and Mrs. Robert W. Cretney, Mr. Oscar Brandenuehl, Fennimore, Wisc., Mrs. Henry Hughet Osage, Iowa, Mrs. Pauline Jeidy, Ventura, California, Mr. and Mrs. William Bierman and Deanne Lombard, Lancaster, Wisc., Miss June Edge, Fennimore Wisc. Mrs. Gerald Mitchell, Shreveport, La., Miss Alta Garrison, Washington, D. C., Mr. and Mrs. Terrill Novinskie, Stitzer, Wisc., Mr. and Mrs. Carrol Kreul, Fennimore, Wisc., Mr. and Mrs. Cornelius B. Shear, Miss Sharon Shear, Mr. Stephen Shear, Mr. Myron Shear, Gainesville, Fla., Mr. Gene Hodges, Mr. Arthur H. Matthews, Alexandria, La., Mr. and Mrs. Garland Shell, Mr. Charles Wilhite, Dr. and Mrs. Wave H. McFadden, Mr. Lee Hodges, Mr. James L. Jones, Miss Kay Jones.

MRS. ROBERT WAYNE MATHEWS
(Photo by George Screpetis)

Nuptial Vows Exchanged By Shirley Ann Fant And Robert Mathews, Jr.

One of the lovely summer weddings united in marriage Miss Shirley Ann Fant, daughter of Mrs. Thomas Major Fant, of West Monroe, and the late Mr. Fant, and Mr. Robert Wayne Mathews, son of Mr. and Mrs. R. E. Mathews, Jr., also of that city.

The couple exchanged nuptial vows on June 8 at four o'clock in the afternoon at the First Baptist Church, of West Monroe. Officiating in the impressive double-ring ceremony was the pastor, Dr. Jaroy Weber.

Enhancing the beauty of the church was southern smilax, which banked the altar to serve as a background for tall baskets overflowing with white gladioli and asters. Casting a soft glow were burning cathedral tapers in wrought iron candelabra.

In a pre-nuptial concert, Miss Beth Brown, organist, played several of the bride's favorite numbers and she accompanied Miss Betty Lou Bandy, who sang "At Dawning," and Mr. Bennie Andrews, who sang "Through the Years." During the ceremony the organist played De Bussey's "Clair de lune" and as a benediction, Miss Bandy sang "The Wedding Prayer."

The bride was given in marriage by her two brothers, Mr. Robert Fant, of El Dorado, Ark., and Mr. Joe Fant, of West Monroe.

Her floor-length gown emphasized an elongated basque of elegant embroidered egg shell chantilly lace with sabrina neckline and off-shoulder sleeves. It was joined to a skirt of full flowing matching taffeta, accented by the hipline drape which culminated in a beautiful tiered swag back bustle., Her short veil of fine illusion fell softly from a queen's crown of white starched lace encrusted with rhinestones. She wore a single strand of pearls, a gift of the bridegroom, and she carried a bouquet of tuberoses, valley lilies, and carnations, centered with a white orchid.

Serving as maid of honor was Miss Glenda Lolley, who wore a waltz-length gown of azure blue chiffon. The sleeveless bodice featured drapery and wide waistband, which was joined to a full gathered skirt over polished cotton. Her small dainty headdress was designed of blue lace over chiffon in the same tone of her dress, and she carried blue and white blossoms with matching lace and ribbon.

The bridesmaids were Mrs. Joe Fant, sister-in-law of the bride, Miss Nita Fant, her cousin, and Mrs. Derwood Hollis. They wore gowns and headdresses of the same styling and color as the maid of honor, and carried bouquets indentical to hers.

The flower girl, Leonide Black, daughter of Mrs. Paddy Black, of Baton Rouge, is a cousin of the bride, who had served a flower girl at Mrs. Black's wedding. Her frock and headdress were of the same blue material as the gowns worn by other attendants. The dress was fashioned with closely-fitted bodice and pleated waistline, which joined the waltz-length bouffant skirt featuring a taffeta sash with wide bows. She wore a pearl bracelet and carried a miniature arrangement of the bridal bouquet.

Lighting the cathedral tapers were Misses Gerry and Louise Lester, whose dresses were rose crystalline taffeta. The sleeveless bodices were designed with scooped necklines, and the full skirts featured a series of pleats in the back. Their headdresses were duplicates of those worn by other attendants, and their shoes matched the hue of the frocks.

For her daughter's wedding, Mrs. Fant chose a dusty pink richly embroidered polished cotton sheath dress and a lace hat in the same tone. Rose gloves and shoes complemented her costume, with which she wore a corsage of white carnations.

The groom's mother, Mrs. R. E. Mathews, Jr., chose a rose lace and linen dress and a matching lace hat, and she wore a shoulder corsage of pink carnations.

Immediately following the ceremony was a reception in the church banquet hall. The bride's table was overlaid with lace and centered with a five-branched crystal candelabra holding lighted tapers. Encircling the base was an effective arrangement of blue and white blossoms caught with lace and ribbon At one end of the table was the wedding cake, a four-tiered confection embossed in bride's roses and delicate green foliage. It was surmounted by a cluster of white wedding bells caught with lace. Serving the cake were Miss Juanita Fant, of Clarksdale, Miss., aunt of the bride.

As Miss Beth Brown played a variety of piano numbers, punch was served from a crystal bowl by Mrs. Walterine Caldwell and Mrs. Carl Brown. Crystal trays holding small embossed cakes were passed among the guests by the tea girls, Misses Polly McDuffie, Frances Wiggins, and Carole Faulk.

Mrs. Robert Fant, sister-in-law of the bride, was in charge of the Bride's Book, which rested on a table which featured a bouquet of valley lilies, bride's roses, carnations, and a white orchid.

For travel the bride chose a two-piece light blue tailleur designed along semi-chemise lines. It was complemented by a small white hat and gloves, black patent shoes and matching bag, and she wore the white orchid from her bridal bouquet.

After a short wedding trip, the couple are residing in Dallas, Tex. until September when they will go to Ruston to complete their studies at Louisiana Polytechnic Institute.

Out-of-town guests attending the wedding included: Mr. and Mrs. Robert Fant of El Dorado, Ark., Miss Juanita Fant and Mr. Willie Fant, both of Clarksdale, Miss., Mr. and Mrs. R. E. Mathews, Sr., of Winnfield, Mr. and Mrs. M.E Douglas of Baton Rouge, Mrs Paddy Black and children, Leonide and Susan, of Baton Rouge, Mr. and Mrs. G. M. England and children, Richard Wayne and Mat, of Baton Rouge, Mr. and Mrs. G. D. Conrad and children, Susan and Walt, of Pensacola Fla., Mr. and Mrs. Ray Taylor of Atlanta, La., and Mr. and Mrs. Floyd White of Baton Rouge.

RENTAL SERVICE
SILVER COFFEE & TEA Service
SILVER PUNCH BOWL and Ladle
BETTY'S Gift Shop
FA 5-1410

DELIVERIES ANYWHERE
Flowers say it best
Big selection of plants, corsages and bouquets
Choose here from flowers and plants for every gift occasion. And consult us about floral arrangements for weddings, banquets, all events.

the Flower Shoppe
1004 North Third St. Phone FA 5-4371
Mrs. D. I. Hirsch
Roz & Henry Haas, Jr.
We Wire Flowers Anywhere

BRING THIS AD
$15.00 FOR $1.00

"Larry Robinson on Your Portrait Is Like Sterling on Your Silver."

WANT SOME?
the BARGAIN of a LIFETIME!
Present This Ad to Our Studios for a $15.00
11X14 SALON PORTRAIT
Only— $1.00
- No Appointment Necessary
- No Extra Charge for Drapes
- No Extra Charge for Full Lengths

Minors Must Be Accompanied by Parents
Only One Special to a Person or Family of Any Type Each 6 Months Unless Additional Photos Ordered
THIS AD MAY BE USED TO ENTER YOUR CHILD IN
"UNCLE LARRY'S" CUTE CHILD CONTEST
BRING THIS AD
Good Through Wednesday, July 2nd
501 Bernhardt Building
Larry Robinson 'YOUR PHOTOGRAPHER'
501 Bernhardt Building
BRING THIS AD
BRING THIS AD
BRING THIS AD

Field's MONROE LA
SUMMER CLEARANCE
Sale
Values to 16.95 .. 9.97
Johansen's
Values to 12.95 .. 7.97
Accent & Velvet Step Dress Shoes
Values to 7.95 ... 3.97
Casuals & Flats
Special Group
shenanigans 11.97
Values to 15.95

Field's MONROE LA
DRESSES PLAY IT COOL!
the newest, nicest, coolest ways to look this summer

Use One Of Our Three Convenient Charge Plans

(top)
SEASON SPANNING CHEMISE
SHAGBARK . . . combed cotton and entirely washable. Unique knotty weave . . . needs no ironing. Two-piece chemise, slim skirt with button-front overblouse that has inverted pleat and underscored with a jaunty bow. Red, blue or brown predominating plaid. 5-15.
14.98

(center)
SWEET BACK TALK
DRIP-DRY BROADCLOTH . . . two-piece summer cooler that's a delight to own. Sleeveless blouse has exquisite embroidered chemise motif on the back in orange to match jaunty tie on self belt. Full skirt of unpressed pleats. White with orange trim. 8-16.
8.98

(left)
NEAT TEAMWORK
ARNEL and COTTON . . . three-piece chemise suit . . . permanently pleated skirt, smart jacket and crisp white pique dicky. All in drip-dry crease-resistant Arnel and cotton with look and feel of silk. Black with white. 8-16.
14.98

Mail and Phone Orders Filled—FA 2-4405

On Dit'

by Denise

On dit—it is said—everyone knows—that Monroe is one of the gayest party towns around. In fact one guest remarked early in the week, "If I'd known Monroe was this much fun, I'd have planned a longer stay." Entertaining for brides and out of town visitors keeps the calendar full.

Two parties yesterday honored AINSLIE DINWIDDIE SNELLINGS, whose marriage to GEORGE III was solemnized in New Orleans early in the month. At noon she was guest of honor at a luncheon given by CAMILLE WOOD, BITZA BROWN, and LEILA EWING in the Wood home. The twenty guests were seated at several small tables, each covered with a blue and white checked tablecloth in keeping with the "country luncheon" theme. Daisies in white ironstone containers were used on each table. On the menu were crabmeat delight, beans with water chestnuts, fruit and avocado salad, and hot rolls; with coffee mousse for dessert.

Later in the day, KEN ABINGTON, JR., who is home on leave from Camp LeJeune, North Carolina, hosted a boatride honoring the Snellings. Eight couples were on the party, including ANN and JOE LEDOUX of Shreveport, and TONY BRIGGLE of Dallas. At dusk a supper of barbecued steak and all the trimmings was served.

BEA and ALVIN FURLOW of Baton Rouge are the guests of the SKEETER MORGANS this weekend. Several informal parties have been planned during their stay . . . A number of out of town relatives were present for the birthday party honoring DAN ARMAND BREARD last Thursday. His daughter, NELLIE BREARD PUGH, was here from Baton Rouge; MILDRED ROUNSEVILLE from Jacksonville, Texas; and the LOUIS MILNERS from Collinston.

MARION WINSTEAD of New Orleans, and her two sons, TOM, JR., and DAVID, were the guests of the EDMUND BROWNS for two days early in the week. On Monday the hosts invited nine couples over to meet Marion at an informal party. Barbecue turkey was the feature of the buffet table . . . On Tuesday JOANN SAGER and LEILA EWING honored Marion with a sherry party in the Ewing home Leila was wearing a yellow linen sheath, while Joann chose a blue print. Bitsa looked very stylish in a white linen overblouse chemise with navy trim around the sailor collar. The guest of honor was in blue and white. An all - white arrangement of gardenias, abelia, and daisies centered the dining table, where watercress sandwiches, almonds wrapped in cheese straws tiny fried pies filled with anchovies, and assorted cookies were served. About 35 guests attended.

Monroe's missionary to Brazil, FRANCES BUTLER EARHART, was honored with a luncheon in the home of MRS. W. K. OLMSTEAD and her daughter, CLIFFIE, on Tuesday. Pink roses were used on the table, where five guests were served a cold plate with assorted salads and fresh peach parfait for dessert. Following luncheon, the group went to the Covenant Presbyterian church, where Mrs. Earhart addressed the women of the three local Presbyterian churches.

MILDRED JACKSON entertained with an informal morning brunch honoring PAM INABNET, recent bride. A theme of pink and blue was carried out throughout the reception suite. The serving table was centered with pink and blue hydrangeas arranged in a Dresden compote. A pink swirl bowl on the glass table in the solarium was filled with hydrangeas in shades of light to dark pink. Fresh strawberries were floating in the pink cranberry punch, which was served in the dining room by BETTY B. JACKSON and on the porch by SARA YOUNG of Bastrop. Conversation piece was the fresh pineapple filled with cantaloupe balls, fresh strawberries and pineapple cubes. Other goodies included orange bread sandwiches, jelly cocoons, and date nut bars. About 25 guests attended.

Plans are in the works for the annual Panhellenic party honoring girls going off to college for the first time. This year's affair is scheduled for July 24 at the Bayou DeSiard Country club. A skit about rush week, a style show, and a conversational hour are planned. Hostesses will be all regularly initiated members of Panhellenic sororities in this area.

A newcomer to Monroe, JEANNE DAVIS, was guest of honor at a luncheon hosted by LOUISE LEIGH on Tuesday. The guests gathered in the bay window of the Bayou DeSiard country club. The table was covered with a green cloth and centered with a bouquet of mixed white flowers. Others attending were BETTY MOORE, BYRNIE SMITH, JUNE M'HENRY, and BARBARA GREENE of Dallas. Barbara and her children are visiting the HOWARD GREENES.

A chartered bus leaving from here took a group of Delta Beta Sigmas from Winnfield, Magnolia, Ark., and Monroe to the sorority's national convention in Mobile, Ala. The girls stayed at the Admiral Semmes hotel. In addition to their business meetings and workshops, they attended an afternoon and evening outing at Dauphin Island and a Bermuda hop. Girls from here making the trip were ANN YOUNGBLOOD, LUCYLU TURPIN, GEORGIA ANN ROTH, LINDA LAVENDER, DONNA GUYTON, ARLENE WINN, GRETCHEN GUELZOW, BRENDA LYONS, BETTY SLAUGHTER, SANDRA VIGG, SANDY DEAN, BARBARA NEYLAND, GINGER DONALD, MILLIE HISLOP, BETH FINK, and CAROLYN GALLASPY. Mothers who chaperoned the group were MRS. ALEX WINN, MRS. ED HISLOP, JR., and MR. THOMAS YOUNGBLOOD.

MALISE MAPP is on one of those fabulous Mississippi Delta houseparties. She went over last Sunday to join a group of eight girls on a yacht on the lake near Greenville. The girls have come into town a time or two for a tea dance and other frolics. Malise returns home Tuesday.

The CYRIL YANCEYS are in California, having flown out earlier in the week. They will visit in Los Angeles and San Francisco before coming home by train the latter part of next week. . . . Due in today from a trip to the Gulf coast are the BILL HUSTEDS, JR., and their children, BILLY and CARROLL.

Members and pledges of Lambda Sigma Chi and their dates attended a Bermuda hop at Bancroft camp on Tuesday night. The party began with supper at six o'clock — chicken spaghetti, garlic bread, salad, fudge squares, and soft drinks — and continued with dancing until midnight. The 200 boys and girls attending were all attired in Bermuda shorts.

CHERRY GULLEDGE and her children, JOHN MORRIS and CHERRY GAYDEN, are the guests of her parents, the MILLING BERNSTEINS, for the rest of this month. The Gulledges are in the midst of moving to Atlanta from Baton Rouge — in fact, Fred is already there. Cherry is there this week end. They and the JACK M'COOKS are house-hunting together.

The M'Cooks are also moving to Atlanta this summer. They have been vacationing in Virginia Beach, Va. Jack will remain in Atlanta after this week end, while Mary Jean will be back to collect the children and see to the moving. . . . Before their departure last week, the FRED FUDICKARS, JR., invited four couples for a farewell dinner. White glads and magnolias were used in the living room, with a mixed bouquet centering the dining table. A man-pleasing type meal, built around roast beef and ending with chocolate pie, was served.

BECKY HUENEFELD celebrated her sixth birthday with a party for about a hundred children in Forsythe Park. The group gathered at 10 a.m. and enjoyed playing on the swings and seesaws as well as planned games. AMANDA GIFFEN and MIKE CANNON were prize winners. The "sack lunch" consisted of a sandwich, cheese sticks, and cake, served with soft drinks.

Members of the junior high set gathered at the home of ADRIA LANDRY for a party last Saturday night. Ping pong, badminton, and dancing were the entertainment of the evening. Hot dogs, cake and soft drinks were served to about forty young people.

SUSAN SARTOR invited seven friends for a picnic supper in Forsythe park on her fifth birthday Tuesday. Peanut butter sandwiches, Vienna sausage sandwiches, strawberry ice cream, chocolate cake, and pink lemonade comprised the menu. Attending were JOHN LEDBETTER, JERRYLYN RYAN, NANCY PIPES, LIBBY JACKA, LAIGH PARKER, JAN CARTER, and WOODY JACKSON.

Here are some lines from Longfellow's "The Day Is Done":

I see the lights of the village
Gleam through the rain and the mist,
And a feeling of sadness comes over me
That my soul cannot resist;
A feeling of sadness and longing
That is not akin to pain
And resembles sorrow only
As the mist resembles the rain.
Come, read to me some poem
Some simple heartfelt lay
That shall soothe this restless feeling
And banish the thoughts of day.
Read from the treasured volume
The poem of thy choice
And lend to the rhyme of the poet
The beauty of thy voice.
And the night shall be filled with music
And the cares that infest the day
Shall fold their tents like the Arabs,
And as silently steal away.

MR. AND MRS. J. B. EDMISTON

Miss Matthews Is Bride Of J. B. Edmiston

Miss Gloria Jean Mathewes and J. B. Edmiston exchanged their nuptial vows on June 6, in Ruston Church of Christ. She is the daughter of Mr. and Mrs. Wesley Mathewes of Ruston and the bridegroom is the son of Mr. and Mrs. Charles Edmiston of Simsboro.

Rev. O. R. Perkins of Ponto, Tex. officiated. Vows were exchanged in front of an arch of magnolia blossoms and ivy. Miss Anne Rasbury sang, "Whither Thou Goest."

The bride, given by her father, wore for her wedding a ballerina length gown of white silk organza, the Chantilly lace bodice was embroidered with seed pearls, and her finger tip veil of illusion was attached to a seed pearl crown. The white Bible she carried was surmounted with a purple orchid tied with satin streamers.

Miss Jackie Mathewes was her sister's only attendant. Her dress was blue silk embroidered batiste with matching cummerbund, the bandeau for her hair was of pink flowers and she carried a Colonial bouquet of pink carnations.

Ragan Edmiston, brother of the groom, was best man.

Mrs. Mathewes, mother of the bride, wore a dress of beige lace over taffeta with a pink carnation corsage. Mrs. Edmiston chose a blue sheer lace dress with white accessories and a pink carnation corsage.

MRS. GLEN McCART, is the former Miss Merilyn Terry, daughter of Mr. and Mrs. W. W. Terry, of Delhi. The bridegroom is the son of Mr. and Mrs. W. E. McCart of Forest. The marriage was an event of May 12.

Horseradish is a favorite accompaniment, in England, to roast beef. Try it with cold roast beef sandwiches this summer.

ROXYANA
ACROSS STREET FROM PARAMOUNT
THANKS!
To Our Many Friends and Customers in Making Our
REMODELING SALE
Sorry to inconvenience you by our remodeling for a few days. Watch for announcement of our new remodeled store soon.

A REAL BARGAIN!!
DAN RIVER DRIP-DRY COTTONS
. . . sensational value at! ! !
Values to 1.19 NOW! → 69c yd.
. . . a fabric that grows more popular every year. Just crisp enough . . . just cool enough and more than beautiful . . . easy to wear and easy for care . . . DRI-DON finish . . . little or no ironing.
BUY SEVERAL CUTS AT THIS LOW PRICE!
FAMOUS FABRIC SHOP
322 DeSiard
Sorry No Layaway on Sale Mdse.

QUITTING BUSINESS SALE
TERRY'S DRESS SHOP
226 TRENTON ST. WEST MONROE
MONDAY IS THE
LAST DAY
COME AND GET IT WHILE IT LASTS!
THIS STORE CLOSES
TOMORROW NIGHT AND THAT IS IT!
THANK YOU
FOR YOUR PATRONAGE

THE Fashion
347 DESIARD
Phone FA 5-4931
WHERE FASHIONS PLEASE YOUR BUDGET
BEAUTY ON THE BEACH

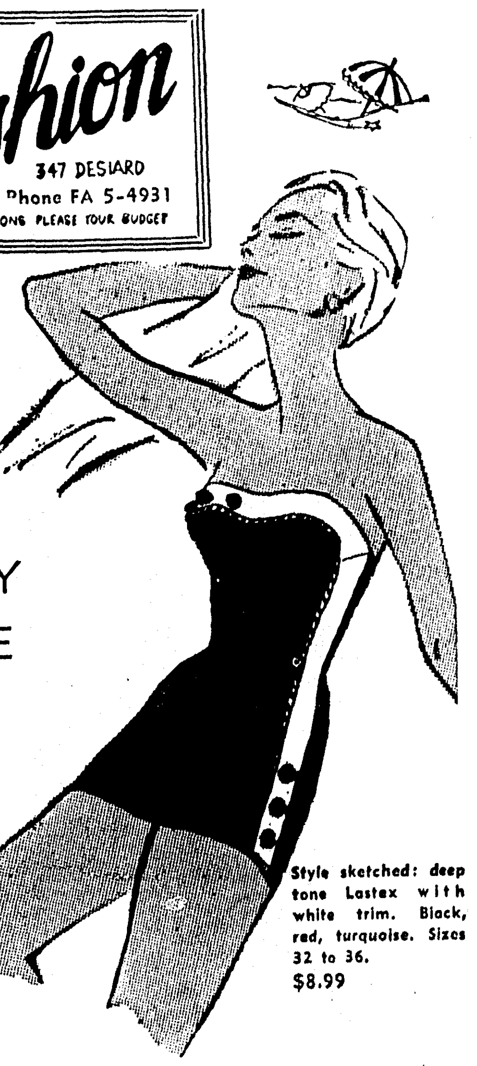

Style sketched: deep tone Lastex with white trim. Black, red, turquoise. Sizes 32 to 36. $8.99
Fashion SWIM SUITS
BUDGET PRICED AT ONLY $8.99
Bound to make a splash in your summer beach plans . . . a shapely new collection that boasts just everything you need for beauty on the beach! Figure flattering Lastex and novelty cottons . . . everything for sunning and swimming!
OTHER SWIM SUITS . . . . $6.99 TO $14.99
the FASHION—where fashions please your budget

Holloway-Thompson shoe store
Continuing Our 34th anniversary

SHOE Sale
—ENTIRE STOCK—
20%

Regular $24.95— $19.96	Regular $17.95— $14.36	Regular $10.95— $8.86
Regular $22.95— $18.36	Regular $16.95— $13.56	Regular $ 9.95— $7.96
Regular $21.95— $17.56	Regular $15.95— $12.76	Regular $ 8.95— $7.16
Regular $20.95— $16.76	Regular $14.95— $11.96	Regular $ 7.95— $6.36
Regular $19.95— $15.96	Regular $13.95— $11.16	Regular $ 6.95— $5.56
Regular $18.95— $15.16	Regular $12.95— $10.36	Regular $ 5.95— $4.76
	Regular $11.95— $9.56	

Famous Lines To Select From:
- Dickerson
- D'Antonio
- Dalsan
- Tweedie
- Rice O'Neill
- Pennant
- Red Cross
- Fianc'ees
- Life Stride
- Penaljo
- Allure
- Heyday's
- Clinic
- Arthur Murray
- Cobblers
- Viners
- Merry Mules
- Adore's
- Swedish Griffin

Entire Stock bags 20% off
No Sale Shoes Put In Layaway, Please!

Horseradish is a favorite accompaniment, in England, to roast beef. Try it with cold roast beef sandwiches this summer.

On Dit'

by Denise

On dit—it is said—everyone knows—that Monroe is one of the gayest party towns around. In fact one guest remarked early in the week, "If I'd known Monroe was this much fun, I'd have planned a longer stay." Entertaining for brides and out of town visitors keeps the calendar full.

Two parties yesterday honored AINSLIE DINWIDDIE SNELLINGS, whose marriage to GEORGE III was solemnized in New Orleans early in the month. At noon she was guest of honor at a luncheon given by CAMILLE WOOD, BITZA BROWN, and LEILA EWING in the Wood home. The twenty guests were seated at several small tables, each covered with a blue and white checked tablecloth in keeping with the "country luncheon" theme. Daisies in white ironstone containers were used on each table. On the menu were crabmeat delight, beans with water chestnuts, fruit and avocado salad, and hot rolls; with coffee mousse for dessert.

Later in the day, KEN ABINGTON, JR., who is home on leave from Camp LeJeune, North Carolina, hosted a boatride honoring the Snellings. Eight couples were on the party, including ANN and JOE LEDOUX of Shreveport, and TONY BRIGGLE of Dallas. At dusk a supper of barbecued steak and all the trimmings was served.

BEA and ALVIN FURLOW of Baton Rouge are the guests of the SKEETER MORGANS this weekend. Several informal parties have been planned during their stay . . . A number of out of town relatives were present for the birthday party honoring DAN ARMAND BREARD last Thursday. His daughter, NELLIE BREARD PUGH, was here from Baton Rouge; MILDRED ROUNSEVILLE from Jacksonville, Texas; and the LOUIS MILNERS from Collinston.

MARION WINSTEAD of New Orleans, and her two sons, TOM, JR., and DAVID, were the guests of the EDMUND BROWNS for two days early in the week. On Monday the hosts invited nine couples over to meet Marion at an informal party. Barbecue turkey was the feature of the buffet table . . . On Tuesday JOANN SAGER and LEILA EWING honored Marion with a sherry party in the Ewing home Leila was wearing a yellow linen sheath, while Joann chose a blue print. Bitsa looked very stylish in a white linen overblouse chemise with navy trim around the sailor collar. The guest of honor was in blue and white. An all - white arrangement of gardenias, abelia, and daisies centered the dining table, where watercress sandwiches, almonds wrapped in cheese straws tiny fried pies filled with anchovies, and assorted cookies were served. About 35 guests attended.

Monroe's missionary to Brazil FRANCES BUTLER EARHART, was honored with a luncheon in the home of MRS. W. K. OLMSTEAD and her daughter, CLIFFIE, on Tuesday. Pink roses were used on the table, where five guests were served a cold plate with assorted salads and fresh peach parfait for dessert. Following luncheon, the group went to the Covenant Presbyterian church, where Mrs. Earhart addressed the women of the three local Presbyterian churches.

MILDRED JACKSON entertained with an informal morning brunch honoring PAM INABNET, recent bride. A theme of pink and blue was carried out throughout the reception suite. The serving table was centered with pink and blue hydrangeas arranged in a Dresden compote. A pink swirl bowl on the glass table in the solarium was filled with hydrangeas in shades of light to dark pink. Fresh strawberries were floating in the pink cranberry punch, which was served in the dining room by BETTY B. JACKSON and on the porch by SARA YOUNG of Bastrop. Conversation piece was the fresh pineapple filled with cantaloupe balls, fresh strawberries and pineapple cubes. Other goodies included orange bread sandwiches, jelly cocoons, and date nut bars. About 25 guests attended.

Plans are in the works for the annual Panhellenic party honoring girls going off to college for the first time. This year's affair is scheduled for July 24 at the Bayou DeSiard Country club. A skit about rush week, a style show, and a conversational hour are planned. Hostesses will be all regularly initiated members of Panhellenic sororities in this area.

A newcomer to Monroe, JEANNE DAVIS, was guest of honor at a luncheon hosted by LOUISE LEIGH on Tuesday. The guests gathered in the bay window of the Bayou DeSiard country club. The table was covered with a green cloth and centered with a bouquet of mixed white flowers. Others attending were BETTY MOORE, BYRNIE SMITH, JUNE M'HENRY, and BARBARA GREENE of Dallas. Barbara and her children are visiting the HOWARD GREENES.

A chartered bus leaving from here took a group of Delta Beta Sigmas from Winnfield, Magnolia, Ark., and Monroe to the sorority's national convention in Mobile, Ala. The girls stayed at the Admiral Semmes hotel. In addition to their business meetings and workshops, they attended an afternoon and evening outing at Dauphin Island and a Bermuda hop. Girls from here making the trip were ANN YOUNGBLOOD, LUCYLU TURPIN, GEORGIA ANN ROTH, LINDA LAVENDER, DONNA GUYTON, ARLENE WINN, GRETCHEN GUELZOW, BRENDA LYONS, BETTY SLAUGHTER, SANDRA VIGG, SANDY DEAN, BARBARA NEYLAND, GINGER DONALD, MILLIE HISLOP, BETH FINK, and CAROLYN GALLASPY. Mothers who chaperoned the group were MRS. ALEX WINN, MRS. ED HISLOP, JR., and MR. THOMAS YOUNGBLOOD.

MALISE MAPP is on one of those fabulous Mississippi Delta houseparties. She went over last Sunday to join a group of eight girls on a yacht on the lake near Greenville. The girls have come into town a time or two for a tea dance and other frolics. Malise returns home Tuesday.

The CYRIL YANCEYS are in California, having flown out earlier in the week. They will visit in Los Angeles and San Francisco before coming home by train the latter part of next week. . . . Due in today from a trip to the Gulf coast are the BILL HUSTEDS, JR., and their children, BILLY and CARROLL.

Members and pledges of Lambda Sigma Chi and their dates attended a Bermuda hop at Bancroft camp on Tuesday night. The party began with supper at six o'clock — chicken spaghetti, garlic bread, salad, fudge squares, and soft drinks — and continued with dancing until midnight. The 200 boys and girls attending were all attired in Bermuda shorts.

CHERRY GULLEDGE and her children, JOHN MORRIS and CHERRY GAYDEN, are the guests of her parents, the MILLING BERNSTEINS, for the rest of this month. The Gulledges are in the midst of moving to Atlanta from Baton Rouge — in fact, Fred is already there. Cherry is there this week end. They and the JACK M'COOKS are house-hunting together.

The M'Cooks are also moving to Atlanta this summer. They have been vacationing in Virginia Beach, Va. Jack will remain in Atlanta after this week end, while Mary Jean will be back to collect the children and see to the moving. . . . Before their departure last week, the FRED FUDICKARS, JR., invited four couples for a farewell dinner. White glads and magnolias were used in the living room, with a mixed bouquet centering the dining table. A man-pleasing type meal, built around roast beef and ending with chocolate pie, was served.

BECKY HUENEFELD celebrated her sixth birthday with a party for about a hundred children in Forsythe Park. The group gathered at 10 a.m. and enjoyed playing on the swings and seesaws as well as planned games. AMANDA GIFFEN and MIKE CANNON were prize winners. The "sack lunch" consisted of a sandwich, cheese sticks, and cake, served with soft drinks.

Members of the junior high set gathered at the home of ADRIA LANDRY for a party last Saturday night. Ping pong, badminton, and dancing were the entertainment of the evening. Hot dogs, cake and soft drinks were served to about forty young people.

SUSAN SARTOR invited seven friends for a picnic supper in Forsythe park on her fifth birthday Tuesday. Peanut butter sandwiches, Vienna sausage sandwiches, strawberry ice cream, chocolate cake, and pink lemonade comprised the menu. Attending were JOHN LEDBETTER, JERRYLYN RYAN, NANCY PIPES, LIBBY JACKA, LAIGH PARKER, JAN CARTER, and WOODY JACKSON.

Here are some lines from Longfellow's "The Day Is Done":

I see the lights of the village
Gleam through the rain and the mist,
And a feeling of sadness comes over me
That my soul cannot resist;
A feeling of sadness and longing
That is not akin to pain
And resembles sorrow only
As the mist resembles the rain.
Come, read to me some poem
Some simple heartfelt lay
That shall soothe this restless feeling
And banish the thoughts of day.
Read from the treasured volume
The poem of thy choice
And lend to the rhyme of the poet
The beauty of thy voice.
And the night shall be filled with music
And the cares that infest the day
Shall fold their tents like the Arabs,
And as silently steal away.

MR. AND MRS. J. B. EDMISTON

Miss Matthews Is Bride Of J. B. Edmiston

Miss Gloria Jean Mathewes and J. B. Edmiston exchanged their nuptial vows on June 6, in Ruston Church of Christ. She is the daughter of Mr. and Mrs. Wesley Mathewes of Ruston and the bridegroom is the son of Mr. and Mrs. Charles Edmiston of Simsboro.

Rev. O. R. Perkins of Ponto, Tex. officiated. Vows were exchanged in front of an arch of magnolia blossoms and ivy. Miss Anne Rasbury sang, "Whither Thou Goest."

The bride, given by her father, wore for her wedding a ballerina length gown of white silk organza, the Chantilly lace bodice was embroidered with seed pearls, and her finger tip veil of illusion was attached to a seed pearl crown. The white Bible she carried was surmounted with a purple orchid tied with satin streamers.

Miss Jackie Mathewes was her sister's only attendant. Her dress was blue silk embroidered batiste with matching cummerbund, the bandeau for her hair was of pink flowers and she carried a Colonial bouquet of pink carnations.

Ragan Edmiston, brother of the groom, was best man.

Mrs. Mathewes, mother of the bride, wore a dress of beige lace over taffeta with a pink carnation corsage. Mrs. Edmiston chose a blue sheer lace dress with white accessories and a pink carnation corsage.

MRS. GLEN McCART, is the former Miss Merilyn Terry, daughter of Mr. and Mrs. W. W. Terry, of Delhi. The bridegroom is the son of Mr. and Mrs. W. E. McCart of Forest. The marriage was an event of May 12.

ROXYANA
ACROSS STREET FROM PARAMOUNT
THANKS!
To Our Many Friends and Customers in Making Our
REMODELING SALE
Sorry to inconvenience you by our remodeling for a few days. Watch for announcement of our new remodeled store soon.

A REAL BARGAIN!!
DAN RIVER DRIP-DRY COTTONS
. . . sensational value at! ! !
Values to 1.19 NOW! 69c yd.
. . . a fabric that grows more popular every year. Just crisp enough . . . just cool enough and more than beautiful . . . easy to wear and easy for care . . . DRI-DON finish . . . little or no ironing.
BUY SEVERAL CUTS AT THIS LOW PRICE!
FAMOUS FABRIC SHOP
322 DeSiard
Sorry No Layaway on Sale Mdse.

QUITTING BUSINESS SALE
TERRY'S DRESS SHOP
226 TRENTON ST. WEST MONROE
MONDAY IS THE LAST DAY
COME AND GET IT WHILE IT LASTS!
THIS STORE CLOSES
TOMORROW NIGHT AND THAT IS IT!
THANK YOU
FOR YOUR PATRONAGE

THE Fashion
347 DESIARD
Phone FA 5-4931
WHERE FASHIONS PLEASE YOUR BUDGET
BEAUTY ON THE BEACH

Style sketched: deep tone Lastex with white trim. Black, red, turquoise. Sizes 32 to 36. $8.99
Fashion SWIM SUITS
BUDGET PRICED AT ONLY $8.99
Bound to make a splash in your summer beach plans . . . a shapely new collection that boasts just everything you need for beauty on the beach! Figure flattering Lastex and novelty cottons . . . everything for sunning and swimming!
OTHER SWIM SUITS . . . . $6.99 TO $14.99
the FASHION—where fashions please your budget

Holloway-Thompson shoe store
Continuing Our 34th anniversary

CLEARANCE!
SHOE Sale
—ENTIRE STOCK—
20%

Regular $24.95—$19.96	Regular $17.95—$14.36	Regular $10.95—$8.86
Regular $22.95—$18.36	Regular $16.95—$13.56	Regular $9.95—$7.96
Regular $21.95—$17.56	Regular $15.95—$12.76	Regular $8.95—$7.16
Regular $20.95—$16.76	Regular $14.95—$11.96	Regular $7.95—$6.36
Regular $19.95—$15.96	Regular $13.95—$11.16	Regular $6.95—$5.56
Regular $18.95—$15.16	Regular $12.95—$10.36	Regular $5.95—$4.76
	Regular $11.95—$9.56	

Famous Lines To Select From:
• Dickerson • D'Antonio • Dalsan • Tweedie • Rice O'Neill • Pennant
• Red Cross • Fianc'ees • Life Stride • Penaljo • Allure • Heyday's
• Clinic • Arthur Murray • Cobblers • Viners • Merry Mules • Adore's • Swedish Griffin
Entire Stock bags 20% off
No Sale Shoes Put In Layaway, Please!

Household Hints

United Press International

Firm, fresh, bright green stalks are signs of high food value and flavor in asparagus.

If fresh pineapple is not quite ripe when purchased, it will ripen at room temperature in a few days. When full ripened, store it in the refrigerator, wrapping well to keep its odor from being absorbed by other foods.

For a festive dessert, dip drained, canned peach halves in fresh lemon juice, roll in graham cracker crumbs, and arrange them, cup side up in a dessert dish. Top with a scoop of vanilla ice cream.

YORK

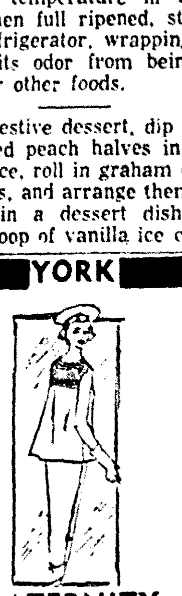

MATERNITY WEAR

A Bouquet of Fashion!

A confection of pin tucks and dyed-to-match lace flowers . . . designed in smooth, washable "no-iron" cotton and featuring a patented cutout skirt. Bon Bon Pink. Sizes 8-16.

York
230 DeSiard
MONROE

MRS. REX LYNNE QUEEN

Miss Bolton Is Wed To Rex Lynne Queen In Vows Said In Calvary Church

Miss Johnnie Velma Bolton became the bride of Rex Lynne Queen in a 6 o'clock evening ceremony, Saturday, June 7, with the Calvary Baptist Church of Alexandria forming the setting for nuptials. The Rev. Troy V. Wheeler officiated.

Miss Bolton is the daughter of the late Mr. and Mrs. John Franklin Bolton and the bridegroom's parents are Mr. and Mrs. Chalmus Otha Queen. Both families of Alexandria.

The church was decorated with baskets of pink gladioli and rows of pink candles against a background of palms and other greenery. Pink satin ribbons marked the family pews. The wedding music was presented by Mrs. Troy V. Wheeler, organist and Mrs. J. Norman Coon, of Monroe, and aunt of the bride, soloist.

The bride who was given in marriage by her uncle, Webster Andrew Coon, wore a gown of cerise organdy featuring a tucked bodice with deep V neckline and short cap sleeves. Lace medallions encircled the tight-fitting waistline and were also used on the scalloped over skirt. Her veil of illusion cascaded from a jeweled cap of seed pearls and she carried a bouquet of stephanotis centered with a white orchid.

Miss Margie Bolton was her sister's maid of honor and the other attendants were Miss Juda Beth Queen, sister of the groom, Miss Mary Lyda Coon, of Monroe, Miss Mary Beth Rogers, of West Monroe and Miss Margaret Ann Coon.

They wore dresses fashioned alike of pale pink silk organza. Tiny satin cummerbunds encircled the waist and the ballerina length skirts were very full. In their hair they wore bands of pale pink satin in scroll design and their slippers matched their dresses. They carried flowered decked fans edged in blue net.

Larcie DeArman of Jackson, Miss. acted as flower girl and Bobby Pettus of Pineville was the ringbearer.

Melvyn Queen served his brother as best man. The groomsmen and ushers included Jake Coon and Allen Coon, of Monroe, Dayton Ball, Jr. of West Monroe and Dan Moran, of Lafayette.

Mr. and Mrs. Webster A. Coon were hosts at a reception in the Venetian Room, Hotel Bentley following the ceremony. Mrs. Coon received her guests wearing a pink tucked chiffon beaded in seed pearls and rhinestones with which she wore a pink jeweled hat and a white orchid pinned at her shoulder.

Assisting her in the various hostess duties were Mrs. W. A. Coon, Jr., Mrs. J. Stephen Bolton, Mrs. Henson Coon, Jr., Mr. and Mrs. N. E. Duval, Jr., Mrs. Henson Coon, Mrs. W. L. Hopling, A. W. Thompson, Mrs. John E. Coon Mrs. John Culpepper, Mrs. R. D. Lofton, Mrs. Edwin Buckley, Mrs. Ardis Caldwell, Mrs. Clyde Graves, Mrs. I. W. Rogers, Herschel Pettus, Miss Carol and Miss Linda Pettus, Miss Beth Ashley, Mrs. Frank R. Hayden.

Later in the evening, Mr. Queen and his bride left for a short wedding trip. She chose for traveling a two-piece suit of blue silk linen with a tiny clip on hat of white flowers and other white accessories.

Among the out of town guests were: from Monroe, Mrs. C.E. Buckley, Mr. and Mrs. Ardis Caldwell, Mr. and Mrs. J. Norman Coon, Dr. and Mrs. Henson Coon, Mr. and Mrs. Henson Coon, Jr., Mr. and Mrs. John Culpepper, Mr. and Mrs. John E. Coon, Mr. and Mrs. Don Guyton and Sandra and Donna Guyton. West Monroe: Mrs. Bill Reighney, Mr. and Mrs. I. W. Rogers, Miss Mary Beth Rogers, Mr. and Mrs. Robert Ervin, Bobbie Faye and Jennie Lou Ervin, Mr. and Mrs. Dayton Ball, Jr., Mrs. Kenneth Aswell, Mrs. A. D. Golson. Rayville: Mr. George W. Bolton, Sr., Dr. and Mrs. John Hooks and Debbie, Mrs. Arval Cox.

Houston: Mr. and Mrs. N. E. Duval and John Ardis, Mr. and Mrs. William Hale. Glenmora. Mr. and Mrs. Julian Cobb Mrs. Georgie Carruth and Ann Morrison. Lake Charles: Mr. and Mrs. Edwin Rush, Miss Jessie Rush and Joy Dawn Rush. New Orleans: Mrs. D. Thomas Quinn, Linda and Pamela. Shreveport: Mr. and Mrs. W. L. Hopling, Betty Lynn and John Carl. Winnfield: Mrs. Tillie Cookston, Cameron: Mrs. Larry Dyson. Natchez: Mr. and Mrs. Jesse Gresham, Mr. and Mrs. Harold Bolls. Mrs. Maurice Carroll, Mr. and Mrs. Bernie Pyron. Ruston: Mr. and Mrs. A. W. Thompson. Lafayette: Mr. Dan Moran and Miss Ida Goner. Westlake: Mr. and Mrs. T. L. Miller. Utica: Mrs. Clyde Graves.

Evening Ceremony Unites Miss Gertrude Alcorn And Glen M. Burdick

Miss Gertrude Catherine Alcorn, daughter of Mr. and Mrs. George Alcorn, of Crossett, became the bride of Glen Michael Burdick, of Ponca City, last evening. Mr. Burdick is the son of Mr. and Mrs. Jessie Lee Burdick, of Ponca City.

The double ring ceremony was performed in the First Baptist Church of Crossett at 8:00 p.m., with Dr. Gerald Smith officiating. The wedding party stood before a background of glossy green huckleberry, with floor baskets of white gladioli. Burning white tapers in standing candelabra lighted the scene.

Miss Grace Calhoun was organist, and accompanied Mrs. Wade Tull, soloist, who sang "Through The Years," and "The Lord's Prayer." Poems, "The Prophet," and "How Do I Love Thee," were recited by Miss Barbara Jones. Candlelighters were Miss Jan Ozbirn, cousin of the bride, of Sulphur, Oklahoma, and Larry Colvin, nephew of the groom, of Oklahoma City.

Given in marriage by her father, the bride's traditional white gown was fashioned of Chantilly lace over taffeta. The square neckline of the fitted bodice was edged in hand - cut scallops of the lace, adorned with seed pearls and pearlized sequins. The short sleeves and long tapered mitts were of lace with scalloped edges. Her bouffant skirt fell to the floor in four wide tiers of lace which swept to a chapel train in back. Her fingertip veil of illusion fell from a lace headdress edged with seed pearls. She carried a white satin and lace bound Bible topped with a white orchid and lilies of the valley. Her only jewelry was pearl earrings.

Miss Patsy Harrison, maid of honor, wore a powder blue taffeta gown with sculptured bodice and draped vee neckline. The full balloon skirt was caught up with a bow of the same fabric at the hemline of the front panel. She carried a bouquet of matching blue carnations. Her headdress was a crisp circle of nylon veiling studded with miniature nylon pom-poms in matching blue. The matron of honor, Mrs. Gertrude Donaghe, aunt of the bride, of Sulphur, Oklahoma, was identically dressed, as were the bridesmaids, Miss Molly LeVite, of Apache, Oklahoma; Miss Linda McElwee, of Shreveport, Louisiana, and Miss Sue Foy, of Crossett.

Miss Susan Burdick, niece of the groom, of Dallas, Texas, wore a dress of white net and taffeta, with a white taffeta headdress covered with tiny white chrysanthemum petals. She carried a straw basket of clustered 'mum petals.

Francis Burdick, brother of the groom, of Dallas, Texas served his brother as best man. Barry Barringer, cousin of the bride, of Ada, Oklahoma, was ring bearer. Ushers were Bob Barnard, of Oklahoma City, cousin of the bride; Larry Crossland, Jeff Tidwell, of Oklahoma City and Jack Burdick, brother of the groom, of Lawton, Oklahoma.

The mother of the bride wore a sheath dress of pink lace over taffeta, with matching accessories and an orchid corsage. The mother of the groom was dressed in beige with matching accessories and an orchid corsage.

Reception

Immediately following the ceremony the parents of the bride entertained with a reception in the church parlor. The bride's table was covered with a white lace cloth caught at the side with a pink satin bow, and centered with a white carnation floral arrangement and a traditional three-tiered wedding cake edged with pink rose buds. The serving tables and bride's book table were covered with matching cloths.

Serving at the reception were Mrs. Jack Allen; Mrs. Glen Warner of Greenville, Mississippi, and Mrs. David Sawyer, of Springhill, Louisiana. Miss Betty Hines was at the bride's book, and Miss Norma White at the piano.

For travel the bride wore an ice blue chemise suit with white accessories and a white orchid corsage at her shoulder. After a wedding trip through the Ozarks, the couple will be at home in Norman, Oklahoma, where they will both return to the University of Oklahoma in the fall for their senior year.

The bride attended Baylor University, and is now a student at the University of Oklahoma where she is a member of Alpha Delta Pi. The groom is also a student at Oklahoma University, and a member of Phi Gamma Delta.

Out of town guests included Mr. and Mrs. N. J. Barnard, Oklahoma City, Oklahoma; Mr. and Mrs. John Barringer, Ada, Oklahoma; Mrs. Kenneth Ozbirn, Sulphur, Oklahoma; Mr. and Mrs. M. O. Alcorn, Sr., Morrilton, Arkansas; Dr. and Mrs. M. O. Alcorn, Jr., Madison, Indiana; Mrs. Keelty of Madison, Indiana.

MRS. GLEN MICHAEL BURDICK

Miss Whitten Is Bride Of Edwin Knowles

Marked with beautiful dignity and solemnity was the ceremony at First Methodist Church on last Thursday evening, uniting in marriage Miss Jimmie Lou Whitten, daughter of Mrs. Mary Lou Whitten, and Edwin Knowles, son of Mr. and Mrs. Sid Knowles.

The Rev. W. D. Milton heard the exchange of vows in the candlelight service.

Tall baskets of blush pink gladioli, stood against a background of palms and blue iris, and the choir loft was illuminated by myriads of tall white tapers, in graduated height, held in branched candelabra. The prayer rail, wreathed in white satin, was starred with dainty greenery. Candles also burned in the window recesses on either side of the sanctuary.

Charles William Whitten and Lamond Whitten, brothers of the bride, lighted the candles during the concert of prenuptial music.

Mr. James Gilmer, of Dallas, Tex., and Mrs. W. W. Watson alternated at the console.

Miss Mollie Jean May, the soloist, rendered "Because," "Thine Alone," and for the benediction, "The Lord's Prayer," while the young couple knelt at the altar.

Miss Kay McMillian was the bride's only attendant, and was wearing a white silk faille sheath, with headpiece of delicate blue satin, with matching shoes. She carried a bouquet of roses shading from deep red to white, caught with satin ribbon streamers.

Serving as best man was Jimmy Webb.

The bride was escorted to the altar by Mr. Charles Dortch, who gave her in marriage.

Her semi-formal wedding gown was of pale blue embroidered silk organza. The bodice featured a sabrina neckline, with delicate tracery and the full skirt fell to ankle length. A cummerbund crossed in the front, was tied in the back and fell in floating panels.

Her headpiece of blue tulle, was studded with blue flowers, and she carried a white Bible surmounted with a white orchid surrounded with stephanotis. For something old, she wore a gold cross which had been in the family for several years.

For her daughter's wedding, Mrs. Whitten wore deep rose taffetta, a torso model, with three-quarter length sleeves and full skirt. Her hat of delicate pink was sequin-trimmed, and her corsage was of red roses.

The mother of the bridegroom chose navy with navy accessories and a corsage of the red roses.

A reception was held in the church parlor following the ceremony with the wedding party and their mothers receiving the guests.

Potato salad, so popular for summer meals, is most attractive when it is carefully made. Cut the potatoes into even pieces and mix them gently with the other ingredients and dressing so they won't lose their shape.

Flint-Henry Wedding Vows Are Exchanged

The Start Baptist Church was the setting June 10, for the wedding of Miss La Juana Pearl Flint, daughter of Mr. and Mrs. Jefferson Earl Flint of Start, to Mr. Jackie Lee Henry, son of Mr. and Mrs. Hampton Horace Henry. The Rev. Joe Mangle performed the double ring ceremony.

Myriads of cathedral tapers illuminated the church where baskets of white gladioli and white mums formed the background for the ceremony.

Mrs. Joe Mangle, organist, presented the nuptial music, and Cecil Watts was soloist.

The bride wore white taffeta with a finger - tip veil, which was held in place by a tiara of seed pearls. She carried a bouquet of stephanotis, feathered carnations, and in the center was a purple throated orchid.

Mrs. Faye Wade, chosen as matron of honor, and the bridesmaids, Mrs. Edith Warren of Bastrop, Mrs. Jane Cole and Mrs. Edna Watts of Start and Miss Tommy Germany of Rayville, wore ballerina length models of orchid taffeta. Their bouquets were fan arrangements of purple asters.

A reception was held in the reception room of the church. Those serving were Misses Barbara Ann Epps, Minnie Jo Robinson and Mrs. Pat Landrum.

Out of town guests were: Mr. and Mrs. Floyde Wilhite, Mr. and Mrs. Billy Wilhite and Robert of Monroe; Mrs. Lee Roy Derrick, Earl Sullivan and Miss Barbara Epps of West Monroe; Elizabeth Youngblood, Mrs. Dollie Germany and Tommie Germany, Mr. and Mrs. Alvin McCarty of Rayville; J. R. White, Mrs. W. R. Nutt, Mr. and Mrs. Clyde Gross and family and Mrs. Mattie Johnson of Bastrop.

The couple will make their home in Start.

Brook's Flower Shop
5320 DeSiard FA 3-0511
WE DELIVER
Flowers for All Occasions
● Weddings ● Parties
● Hospitals ● Funeral
Your Charge Account Invited

BELLA SCHERCK DAVIDSON'S
125 DESIARD
Woman's Shop

marked with elegance in color . . . fabric and lovely style news

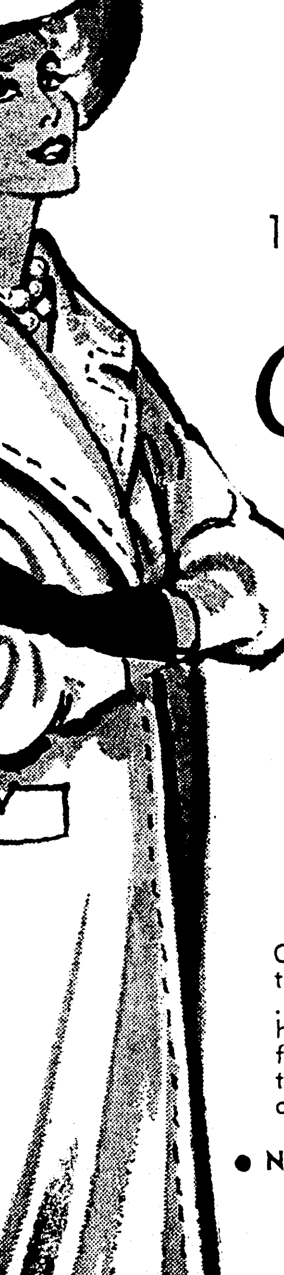

100% Pure Imported Hand-Tailored

Cashmere COATS

68.00

Cashmere . . . the coat of distinction . . . with weightless warmth . . . all the newest styles and silhouettes to select from. A superb fashion investment. Designer details marked with elegance in color, fabric and lovely style news!

● Nude ● Black ● Vicuna ● Red ● Blue
Sizes 8-20

Use Our ● Layaway ● Budget ● Revolving or ● Regular Charge Account

Arthur Murray's "Brush-up" Course

Now offers you a quick, easy, inexpensive way to vacation fun

Here's your chance to be sure of the best vacation ever! Arthur Murray is offering a special "brush-up" course that will sweep the cobwebs from your dancing, and, if you're a beginner he has a special course for you, too, that will have you dancing like an expert after only 5 hours of instruction. So this year be sure of good times . . . sign up now. Our air conditioned studios are open 10 A.M. to 10 P.M.

A FREE Trial Lesson will prove you can learn to dance in 5 hours the Arthur Murray way.

ARTHUR MURRAY
School of Dancing
108½ St. John FA 5-4686

See Our Ad In June 16th Issue of LIFE Magazine, Pg.-44

Announcing
LOWEST PRICE IN HISTORY
FOR STAUFFER
America's No. 1 Home Reducing Plan

Think of it! Now for as little as $20 down, $10 a month, you can get the famous Stauffer Home Reducing Plan of effortless exercise and calorie reduction. So plan now to regain a lovelier, youthful-looking figure at home without strenuous exercise or starvation diet.

ONLY Stauffer Offers You All These Advantages

- ★ Stauffer has helped more than 5,000,000 women remake their figures!
- ★ Stauffer's "Magic Couch"—the Posture-Rest®—provides controlled rhythmic motion.
- ★ No vibrators! No electricity applied to the body!
- ★ Posture-Rest is unconditionally guaranteed in writing.
- ★ No extras to buy! No bidden charges!
- ★ Often imitated, never duplicated.

For further information, call...

FA 5-4326 NIGHT PHONE FA 5-1319

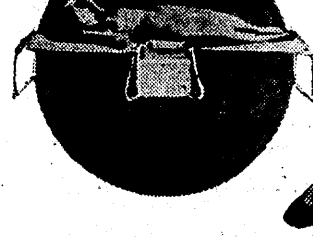

STAUFFER HOME REDUCING PLAN
1024 N. 6th St., Monroe, Louisiana
Guaranteed by Good Housekeeping
Please rush me more information about the Stauffer Home Reducing Plan — now at the lowest price in history. No obligation, of course.

Name________ Phone________
Address________
City________ State________

Household Hints

United Press International

Firm, fresh, bright green stalks are signs of high food value and flavor in asparagus.

If fresh pineapple is not quite ripe when purchased, it will ripen at room temperature in a few days. When full ripened, store it in the refrigerator, wrapping well to keep its odor from being absorbed by other foods.

For a festive dessert, dip drained, canned peach halves in fresh lemon juice, roll in graham cracker crumbs, and arrange them, cup side up in a dessert dish. Top with a scoop of vanilla ice cream.

YORK

MATERNITY WEAR

A Bouquet of Fashion!

A confection of pin tucks and dyed-to-match lace flowers . . . designed in smooth, washable "no-iron" cotton and featuring a patented cutout skirt. Bon Bon Pink. Sizes 8-16.

York
230 DeSiard
MONROE

MRS. REX LYNNE QUEEN

Miss Bolton Is Wed To Rex Lynne Queen In Vows Said In Calvary Church

Miss Johnnie Velma Bolton became the bride of Rex Lynne Queen in a 6 o'clock evening ceremony, Saturday, June 7, with the Calvary Baptist Church of Alexandria forming the setting for nuptials. The Rev. Troy V. Wheeler officiated.

Miss Bolton is the daughter of the late Mr. and Mrs. John Franklin Bolton and the bridegroom's parents are Mr. and Mrs. Chalmus Otha Queen. Both families of Alexandria.

The church was decorated with baskets of pink gladioli and rows of pink candles against a background of palms and other greenery. Pink satin ribbons marked the family pews. The wedding music was presented by Mrs. Troy V. Wheeler, organist and Mrs. J. Norman Coon, of Monroe, and aunt of the bride, soloist.

The bride who was given in marriage by her uncle, Webster Andrew Coon, wore a gown of cerise organdy featuring a tucked bodice with deep V neckline and short cap sleeves. Lace medallions encircled the tight-fitting waistline and were also used on the scalloped over skirt. Her veil of illusion cascaded from a jeweled cap of seed pearls and she carried a bouquet of stephanotis centered with a white orchid.

Miss Margie Bolton was her sister's maid of honor and the other attendants were Miss Juda Beth Queen, sister of the groom, Miss Mary Lyda Coon, of Monroe, Miss Mary Beth Rogers, of West Monroe and Miss Margaret Ann Coon.

They wore dresses fashioned alike of pale pink silk organza. Tiny satin cummerbunds encircled the waist and the ballerina length skirts were very full. In their hair they wore bands of pale pink satin in scroll design and their slippers matched their dresses. They carried flowered decked fans edged in blue net.

Larcie DeArman of Jackson, Miss. acted as flower girl and Bobby Pettus of Pineville was the ringbearer.

Melvyn Queen served his brother as best man. The groomsmen and ushers included Jake Coon and Allen Coon, of Monroe, Dayton Ball, Jr. of West Monroe and Dan Moran, of Lafayette.

Mr. and Mrs. Webster A. Coon were hosts at a reception in the Venetian Room, Hotel Bentley following the ceremony. Mrs. Coon received her guests wearing a pink tucked chiffon beaded in seed pearls and rhinestones with which she wore a pink jeweled hat and a white orchid pinned at her shoulder.

Assisting her in the various hostess duties were Mrs. W. A. Coon, Jr., Mrs. J. Stephen Bolton, Mrs. Henson Coon, Jr., Mr. and Mrs. N. E. Duval, Jr., Mrs. Henson Coon, Mrs. W. L. Hopling, A. W. Thompson, Mrs. John E. Coon Mrs. John Culpepper, Mrs. R. D. Lofton, Mrs. Edwin Buckley, Mrs. Ardis Caldwell, Mrs. Clyde Graves, Mrs. I. W. Rogers, Herschel Pettus, Miss Carol and Miss Linda Pettus, Miss Beth Ashley, Mrs. Frank R. Hayden.

Later in the evening, Mr. Queen and his bride left for a short wedding trip. She chose for traveling a two-piece suit of blue silk linen with a tiny clip on hat of white flowers and other white accessories.

Among the out of town guests were: from Monroe, Mrs. C.E. Buckley, Mr. and Mrs. Ardis Caldwell, Mr. and Mrs. J. Norman Coon, Dr. and Mrs. Henson Coon, Mr. and Mrs. Henson Coon, Jr., Mr. and Mrs. John Culpepper, Mr. and Mrs. John E. Coon, Mr. and Mrs. Don Guyton and Sandra and Donna Guyton. West Monroe: Mrs. Bill Reighney, Mr. and Mrs. I. W. Rogers, Miss Mary Beth Rogers, Mr. and Mrs. Robert Ervin, Bobbie Faye and Jennie Lou Ervin, Mr. and Mrs. Dayton Ball, Jr., Mrs. Kenneth Aswell, Mrs. A. D. Golson. Rayville: Mr. George W. Bolton, Sr., Dr. and Mrs. John Hooks and Debbie, Mrs. Arval Cox.

Houston: Mr. and Mrs. N. E. Duval and John Ardis, Mr. and Mrs. William Hale. Glenmora. Mr. and Mrs. Julian Cobb Mrs. Georgie Carruth and Ann Morrison. Lake Charles: Mr. and Mrs. Edwin Rush, Miss Jessie Rush and Joy Dawn Rush. New Orleans: Mrs. D. Thomas Quinn, Linda and Pamela. Shreveport: Mr. and Mrs. W. L. Hopling, Betty Lynn and John Carl. Winnfield: Mrs. Tillie Cookston, Cameron: Mrs. Larry Dyson. Natchez: Mr. and Mrs. Jesse Gresham, Mr. and Mrs. Harold Bolls. Mrs. Maurice Carroll, Mr. and Mrs. Bernie Pyron. Ruston: Mr. and Mrs. A. W. Thompson. Lafayette: Mr. Dan Moran and Miss Ida Goner. Westlake: Mr. and Mrs. T. L. Miller. Utica: Mrs. Clyde Graves.

Evening Ceremony Unites Miss Gertrude Alcorn And Glen M. Burdick

Miss Gertrude Catherine Alcorn, daughter of Mr. and Mrs. George Alcorn, of Crossett, became the bride of Glen Michael Burdick, of Ponca City, last evening. Mr. Burdick is the son of Mr. and Mrs. Jessie Lee Burdick, of Ponca City.

The double ring ceremony was performed in the First Baptist Church of Crossett at 8:00 p.m., with Dr. Gerald Smith officiating. The wedding party stood before a background of glossy green huckleberry, with floor baskets of white gladioli. Burning white tapers in standing candelabra lighted the scene.

Miss Grace Calhoun was organist, and accompanied Mrs. Wade Tull, soloist, who sang "Through The Years," and "The Lord's Prayer." Poems, "The Prophet," and "How Do I Love Thee," were recited by Miss Barbara Jones. Candlelighters were Miss Jan Ozbirn, cousin of the bride, of Sulphur, Oklahoma, and Larry Colvin, nephew of the groom, of Oklahoma City.

Given in marriage by her father, the bride's traditional white gown was fashioned of Chantilly lace over taffeta. The square neckline of the fitted bodice was edged in hand - cut scallops of the lace, adorned with seed pearls and pearlized sequins. The short sleeves and long tapered mitts were of lace with scalloped edges. Her bouffant skirt fell to the floor in four wide tiers of lace which swept to a chapel train in back. Her fingertip veil of illusion fell from a lace headdress edged with seed pearls. She carried a white satin and lace bound Bible topped with a white orchid and lilies of the valley. Her only jewelry was pearl earrings.

Miss Patsy Harrison, maid of honor, wore a powder blue taffeta gown with sculptured bodice and draped vee neckline. The full balloon skirt was caught up with a bow of the same fabric at the hemline of the front panel. She carried a bouquet of matching blue carnations. Her headdress was a crisp circle of nylon veiling studded with miniature nylon pom-poms in matching blue. The matron of honor, Mrs. Gertrude Donaghe, aunt of the bride, of Sulphur, Oklahoma, was identically dressed, as were the bridesmaids, Miss Molly LeVite, of Apache, Oklahoma; Miss Linda McElwee, of Shreveport, Louisiana, and Miss Sue Foy, of Crossett.

Miss Susan Burdick, niece of the groom, of Dallas, Texas, wore a dress of white net and taffeta, with a white taffeta headdress covered with tiny white chrysanthemum petals. She carried a straw basket of clustered 'mum petals.

Francis Burdick, brother of the groom, of Dallas, Texas served his brother as best man. Barry Barringer, cousin of the bride, of Ada, Oklahoma, was ring bearer. Ushers were Bob Barnard, of Oklahoma City, cousin of the bride; Larry Crossland, Jeff Tidwell, of Oklahoma City and Jack Burdick, brother of the groom, of Lawton, Oklahoma.

The mother of the bride wore a sheath dress of pink lace over taffeta, with matching accessories and an orchid corsage. The mother of the groom was dressed in beige with matching accessories and an orchid corsage.

Reception

Immediately following the ceremony the parents of the bride entertained with a reception in the church parlor. The bride's table was covered with a white lace cloth caught at the side with a pink satin bow, and centered with a white carnation floral arrangement and a traditional three-tiered wedding cake edged with pink rose buds. The serving tables and bride's book table were covered with matching cloths.

Serving at the reception were Mrs. Jack Allen; Mrs. Glen Warner of Greenville, Mississippi, and Mrs. David Sawyer, of Springhill, Louisiana. Miss Betty Hines was at the bride's book, and Miss Norma White at the piano.

For travel the bride wore an ice blue chemise suit with white accessories and a white orchid corsage at her shoulder. After a wedding trip through the Ozarks, the couple will be at home in Norman, Oklahoma, where they will both return to the University of Oklahoma in the fall for their senior year.

The bride attended Baylor University, and is now a student at the University of Oklahoma where she is a member of Alpha Delta Pi. The groom is also a student at Oklahoma University, and a member of Phi Gamma Delta.

Out of town guests included Mr. and Mrs. N. J. Barnard, Oklahoma City, Oklahoma; Mr. and Mrs. John Barringer, Ada, Oklahoma; Mrs. Kenneth Ozbirn, Sulphur, Oklahoma; Mr. and Mrs. M. O. Alcorn, Sr., Morrilton, Arkansas; Dr. and Mrs. M. O. Alcorn, Jr., Madison, Indiana; Mrs. Keelty of Madison, Indiana.

MRS. GLEN MICHAEL BURDICK

Miss Whitten Is Bride Of Edwin Knowles

Marked with beautiful dignity and solemnity was the ceremony at First Methodist Church on last Thursday evening, uniting in marriage Miss Jimmie Lou Whitten, daughter of Mrs. Mary Lou Whitten, and Edwin Knowles, son of Mr. and Mrs. Sid Knowles.

The Rev. W. D. Milton heard the exchange of vows in the candlelight service.

Tall baskets of blush pink gladioli, stood against a background of palms and blue iris, and the choir loft was illuminated by myriads of tall white tapers, in graduated height, held in branched candelabra. The prayer rail, wreathed in white satin, was starred with dainty greenery. Candles also burned in the window recesses on either side of the sanctuary.

Charles William Whitten and Lamond Whitten, brothers of the bride, lighted the candles during the concert of prenuptial music.

Mr. James Gilmer, of Dallas, Tex., and Mrs. W. W. Watson alternated at the console.

Miss Mollie Jean May, the soloist, rendered "Because," "Thine Alone," and for the benediction, "The Lord's Prayer," while the young couple knelt at the altar.

Miss Kay McMillian was the bride's only attendant, and was wearing a white silk faille sheath, with headpiece of delicate blue satin, with matching shoes. She carried a bouquet of roses shading from deep red to white, caught with satin ribbon streamers.

Serving as best man was Jimmy Webb.

The bride was escorted to the altar by Mr. Charles Dortch, who gave her in marriage.

Her semi-formal wedding gown was of pale blue embroidered silk organza. The bodice featured a sabrina neckline, with delicate tracery and the full skirt fell to ankle length. A cummerbund crossed in the front, was tied in the back and fell in floating panels.

Her headpiece of blue tulle, was studded with blue flowers, and she carried a white Bible surmounted with a white orchid surrounded with stephanotis. For something old, she wore a gold cross which had been in the family for several years.

For her daughter's wedding, Mrs. Whitten wore deep rose taffetta, a torso model, with three-quarter length sleeves and full skirt. Her hat of delicate pink was sequin-trimmed, and her corsage was of red roses.

The mother of the bridegroom chose navy with navy accessories and a corsage of the red roses.

A reception was held in the church parlor following the ceremony with the wedding party and their mothers receiving the guests.

Potato salad, so popular for summer meals, is most attractive when it is carefully made. Cut the potatoes into even pieces and mix them gently with the other ingredients and dressing so they won't lose their shape.

Flint-Henry Wedding Vows Are Exchanged

The Start Baptist Church was the setting June 10, for the wedding of Miss La Juana Pearl Flint, daughter of Mr. and Mrs. Jefferson Earl Flint of Start, to Mr. Jackie Lee Henry, son of Mr. and Mrs. Hampton Horace Henry. The Rev. Joe Mangle performed the double ring ceremony.

Myriads of cathedral tapers illuminated the church where baskets of white gladioli and white mums formed the background for the ceremony.

Mrs. Joe Mangle, organist, presented the nuptial music, and Cecil Watts was soloist.

The bride wore white taffeta with a finger - tip veil, which was held in place by a tiara of seed pearls. She carried a bouquet of stephanotis, feathered carnations, and in the center was a purple throated orchid.

Mrs. Faye Wade, chosen as matron of honor, and the bridesmaids, Mrs. Edith Warren of Bastrop, Mrs. Jane Cole and Mrs. Edna Watts of Start and Miss Tommy Germany of Rayville, wore ballerina length models of orchid taffeta. Their bouquets were fan arrangements of purple asters.

A reception was held in the reception room of the church. Those serving were Misses Barbara Ann Epps, Minnie Jo Robinson and Mrs. Pat Landrum.

Out of town guests were: Mr. and Mrs. Floyde Wilhite, Mr. and Mrs. Billy Wilhite and Robert of Monroe; Mrs. Lee Roy Derrick, Earl Sullivan and Miss Barbara Epps of West Monroe; Elizabeth Youngblood, Mrs. Dollie Germany and Tommie Germany, Mr. and Mrs. Alvin McCarty of Rayville; J. R. White, Mrs. W. R. Nutt, Mr. and Mrs. Clyde Gross and family and Mrs. Mattie Johnson of Bastrop.

The couple will make their home in Start.

Brook's Flower Shop
5320 DeSiard FA 3-0511
WE DELIVER
Flowers for All Occasions
• Weddings • Parties
• Hospitals • Funeral
Your Charge Account Invited

BELLA SCHERCK DAVIDSON'S
Woman's Shop
125 DESIARD

marked with elegance in color . . . fabric and lovely style news

100% Pure Imported Hand-Tailored
Cashmere COATS
68.00

Cashmere . . . the coat of distinction . . . with weightless warmth . . . all the newest styles and silhouettes to select from. A superb fashion investment. Designer details marked with elegance in color, fabric and lovely style news!

• Nude • Black • Vicuna • Red • Blue
Sizes 8-20

Use Our • Layaway • Budget • Revolving or • Regular Charge Account

Arthur Murray's "Brush-up" Course

Now offers you a quick, easy, inexpensive way to vacation fun

Here's your chance to be sure of the best vacation ever! Arthur Murray is offering a special "brush-up" course that will sweep the cobwebs from your dancing, and, if you're a beginner he has a special course for you, too, that will have you dancing like an expert after only 5 hours of instruction. So this year be sure of good times . . . sign up now. Our air conditioned studios are open 10 A.M. to 10 P.M.

A FREE Trial Lesson will prove you can learn to dance in 5 hours the Arthur Murray way.

ARTHUR MURRAY
School of Dancing
108½ St. John FA 5-4686

See Our Ad In June 16th Issue of LIFE Magazine, Pg.-44

Announcing
LOWEST PRICE IN HISTORY
FOR STAUFFER
America's No. 1 Home Reducing Plan

Think of it! Now for as little as $20 down, $10 a month, you can get the famous Stauffer Home Reducing Plan of effortless exercise and calorie reduction. So plan now to regain a lovelier, youthful-looking figure at home without strenuous exercise or starvation diet.

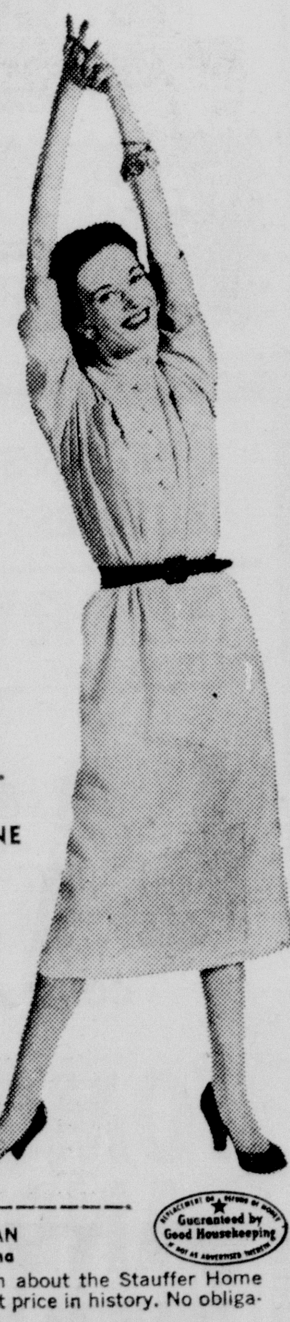

ONLY Stauffer Offers You All These Advantages

★ Stauffer has helped more than 5,000,000 women remake their figures!
★ Stauffer's "Magic Couch"—the Posture-Rest®—provides controlled rhythmic motion.
★ No vibrators! No electricity applied to the body!
★ Posture-Rest is unconditionally guaranteed in writing.
★ No extras to buy! No hidden charges!
★ Often imitated, never duplicated.

For further information, call...

FA 5-4326 NIGHT PHONE FA 5-1319

Guaranteed by Good Housekeeping

STAUFFER HOME REDUCING PLAN
1024 N. 6th St., Monroe, Louisiana
Please rush me more information about the Stauffer Home Reducing Plan — now at the lowest price in history. No obligation, of course.

Name ________ Phone ________
Address ________
City ________ State ________

MR. AND MRS. EDWARD GEORGE JOHNSON

Miss Tommy Sue Proctor Weds Edward G. Johnson In Candlelight Ceremony

The First Methodist Church in Lake Providence was the setting for the impressive candlelight ceremony which united in marriage Miss Tommy Sue Proctor, daughter of Mr. and Mrs. Eugene DuQuette Proctor of Lake Providence and Edward George Johnson, son of Mr. and Mrs. Arthur B. Johnson of Monroe.

The Rev. C. R. McCammon officiated at the double ring ceremony at 6 o'clock in the evening, June 1st. The church was decorated with floor baskets of white gladioli, mums, Easter lilies and Queen Anne's lace. Wrought iron candelabra, holding white tapers, were entwined with plumosa fern and the altar rail was trellised with ivy. The family pews were marked with satin bows and huckleberry sprigs.

Amanda Proctor, cousin of the bride, lighted the candles. She was gowned in a ballerina length dress of pale blue organdy with a bandeau of pink carnations in her hair.

David Tschabold, Jr., organist, rendered a program of pre-nuptial music and accompanied the vocalist, Miss Sharon Thomisee of West Monroe, who sang, "I Love Thee."

The bride, given in marriage by her father, was wearing a gown of white nylon organdy fashioned with pin tucked Empire bodice and brief sleeves. The skirt, which fell into a chapel train, had twin lace panels appliqued on the front and back. Her finger tip veil of illusion fell from a crown of gold leaves encrusted with tiny seed pearls. Her only ornament was a single strand of pearls. Her bouquet was of phalaentopsis orchids and stephanotis, tied with white satin streamers.

Miss Janet Proctor, sister of the bride, served as her only attendant. She wore a gown of turquoise blue organdy over polished cotton, with matching cummerbund, The scoop neckline deepened in the back of the bodice. Her headpiece was of starched net to match her gown and she carried a nosegay of pink carnations.

Mr. Johnson served his son as best man. Ushers were William A. O'Kelly III, and William J. Robinson, both of Monroe.

Reception

Immediately following the ceremony a reception was held in the education building of the church. The reception room was decorated with white gladioli and lacy fern.

Mrs. Proctor chose for her daughter's wedding, a navy blue lace dress made with "V" neckline and short sleeves. Her straw turban was enveloped in beige veiling with white chantilly dots.

Mrs. Johnson, mother of the groom, wore a one piece silk pongee with crossed collar tab interest Her white brimmed straw hat was trimmed with nylon veiling and they both wore corsages of white carnations.

The bride's table, overlaid with a white linen cut work cloth, was centered with a low crystal bowl of Easter lilies, pink oleander and Queen Anne's lace. The crystal punch service was presided over by Miss Helen Johnson, sister of the bridegroom and Miss Jessie Lee Hillman of Epps, served the tiered wedding cake topped with a miniature bride and groom and decorated with pink roses and green leaves.

For traveling, the bride changed to a one piece dress with matching cape. The skirt was of brown linen and the bodice of pure silk in white, with background in various shades of brown. The reversible cape was also of brown linen and lined with the same material as the bodice. Her accessories were in white and she wore a corsage from her bridal bouquet.

Out of town guests included — Mrs. Connie McRae, Miss Georgia McRae and Mrs. Georgia Woodall of Little Rock; Miss Jessie Lee Hillman, Epps; Miss Sharon Thomsee of West Monroe and the following from Monroe — Mr. and Mrs. Howard W. Montgomery, Mrs. Lena Swanson, Mrs. Charlotte Wallace, Donald Swanson, R. M. Swanson, Mrs. B. J. Robinson, Mr. and Mrs. V. A. Hubka, Susan and Toni Ann, Mrs. Louise Davis, Miss Evelyn Cruse, Bob O'Conner, Mrs. Eloise Stanhope, Miss Mary O'Kelly, Mr. and Mrs. Arthur B. Johnson, Jr., Mr. and Mrs. Carl Johnson, Bill Hochstetler, Jr., William M. Hochstetler, Jack D. Mahaffey, Murphy Oliver, Miss Lorna Montgomery, Mr. and Mrs. L. J. Carter, B. J. Robison, Mr. and Mrs. A. B. Johnson, Miss Helen Johnson, Miss Gertrude Sandrock, Mrs. L. R. Tarver and Esther, and Mrs. W. A. O'Kelly.

Date Book

Monday

Regular meeting of Dixie Chapter No. 179, OES will be held at the Masonic Temple at 8:00 p.m.

Tuesday

Business and Professional Women's Club will hold a meeting at 7:00 p.m. at Bernstein Park.

Circles of the WMU of the First Baptist Church will meet as follows:

No. 1, with Mrs. D. N. Fluitt, 1101 S. Third.

No. 2, with Mrs. E. K. Hunt, 2107 S. Grand.

No. 3, with Mrs. T. L. Jones, 208½ Louise Ann.

No. 4, with Mrs. M. Blackwell, 500 Highland.

No. 5, with Mrs. E. L. Culpepper, 416 Pine.

No. 6, with Mrs. M. L. Lindsey 2133 Myrtle.

No. 7, with Mrs. Lewis Slater, 221 Chauvin.

No. 8, with Mrs. A. R. Thompson, 905 S. Fourth.

No. 9, with Mrs. C. W. Rader, 1707 S. Fifth.

No. 10, with Mrs. Ronnie Bounds, 600 Erin

No. 11, with Mrs. Stanley Passman, 1004 Park Avenue.

BWC No. 1, with Mrs. Sid Moore 202 Layton.

BWC No. 3 with Mrs. Dick Brothers, 708 S. Fifth.

Friday

Friendship Temple No. 3, Pythian Sisters, will have a covered dish supper, and adjournment for the summer, at 7:00 p.m.

MRS. TOM DREW WAFER, JR.

Ruth Knotts Exchanges Nuptial Vows With Tom Drew Wafer, Jr.

Soft organ music, white stock and Gladioli and spiral candelabra of tall white tapers made an exquisite setting for the double ring ceremony of Miss Ruth Knotts, daughter of Mr. and Mrs. W. A. Knotts of Ruston to Tom Drew Wafer, Jr., son of Mrs. Tom Wafer of Monroe, on June 13 at seven p.m. at the First Baptist Church in Ruston. Rev. G. Avery Lee heard their vows.

Miss Barbara Ward at the organ accompanied Mrs. Harold Basset who sang "How Do I Love Thee," "O Perfect Love," and "The Wedding Prayer." The tapers were lighted by Frank Swindle of Perryville and Bill Clark of Alexandria.

Her only attendant, Mrs. John R. Evans, wore pink taffeta, and carried a bouquet of deep red roses. The best man was William J. Wafer. Ushers were Mack Hearne, Douglas Martinez, Harold Knotts and John Evans.

Given in marriage by her father, the bride looked lovely in a Princess style dress of white satin with lace insets and a delicate tracery of seed pearls. A finger tip veil of illusion covered a Juliette cap. She carried a bouquet of stephanotis and lily-of-the-valley, in the center of which was a white orchid.

Mrs. Knotts, mother of the bride, was becomingly dressed in a blue dress, and the grooms' mother, Mrs. Wafer, was lovely in pink.

A reception was held later in the church parlor.

For her wedding trip to the Smokies Mrs. Wafer traveled in a silk dress with princess lines, and at her shoulder was the orchid from her bouquet.

Mrs. Wafer is a member of Alpha Tau Delta and Sigma Tau Delta sororities. Mr. Wafer is a Phi Mu Alpha Psi.

Cocoa and chocolate both come from a tropical tree called the cacao. Cocoa beans, about the size of almonds, grow in hard shelled pods. Chocolate contains more fat or cocoa butter" than does the cocoa powder, although both are made from the beans.

Note to brides: When you want to measure one tablespoon of a dry ingredient, dip the measuring spoon into the food and then level off with a spatula or case knife.

Anita Smith, Keith Womack Are Betrothed

Mr. and Mrs. Frellsen F. Smith of Ruston announce the engagement and approaching marriage of their daughter, Anita Beryl, to Joe Keith Womack, son of Mr. and Mrs. L. J. Womack of Dodson. The ceremony will take place at the Church of God, Ruston, on the evening of July 3 at 8:00 with the Rev. Fredrick J. Davey officiating.

Adventurous? Add minced anchovy to a shrimp salad mixture for sandwiches.

UNWANTED HAIR REMOVED FOREVER

From Face, Neck, Arms, Body and Legs. Eyebrows Permanently Shaped—Hairlines Reshaped.

ABSOLUTELY SAFE FOR MOST DELICATE SKIN . . . MEDICALLY APPROVED

Complete Privacy
Free Consultation
Letha Johnson
Licensed Technician
Thermiquetron System of Hair Removal
2000 North Third St.
FA 2-7471

For Maternity Wear . . . SHOP . . .
ELIAS & SONS
422 DeSIARD
"Monroe's Largest and Most Complete MATERNITY and INFANTS WEAR Dept."

Boone's Beauty Salon
101 Louisville Ave. FA 3-8522
ENJOY NEW Beauty
Highlight your beauty by letting our experts create an exciting new summer hair-do just for you!
Five Experienced Operators to Serve You
MONDAYS . . . our day off
Convenient FREE Parking at Rear!

Nothing could be FINER than Valentine Seaver!

The French had a name for it
THE WORD IS **CHATEAU**
A notable grouping in Valentine Seaver Originals

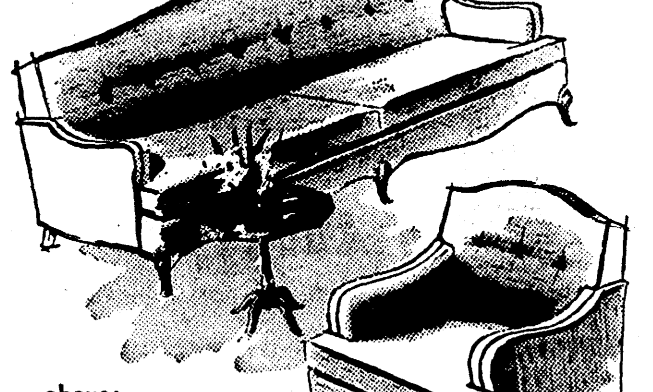

at left:
CHAIR
Reg. 154.95
$114.95

above:
SOFA
Reg. 299.95
$199.95

Below:
3 Pc. SECTIONAL SOFA
Foam Rubber Cushions
Regular 512.95 $399.95

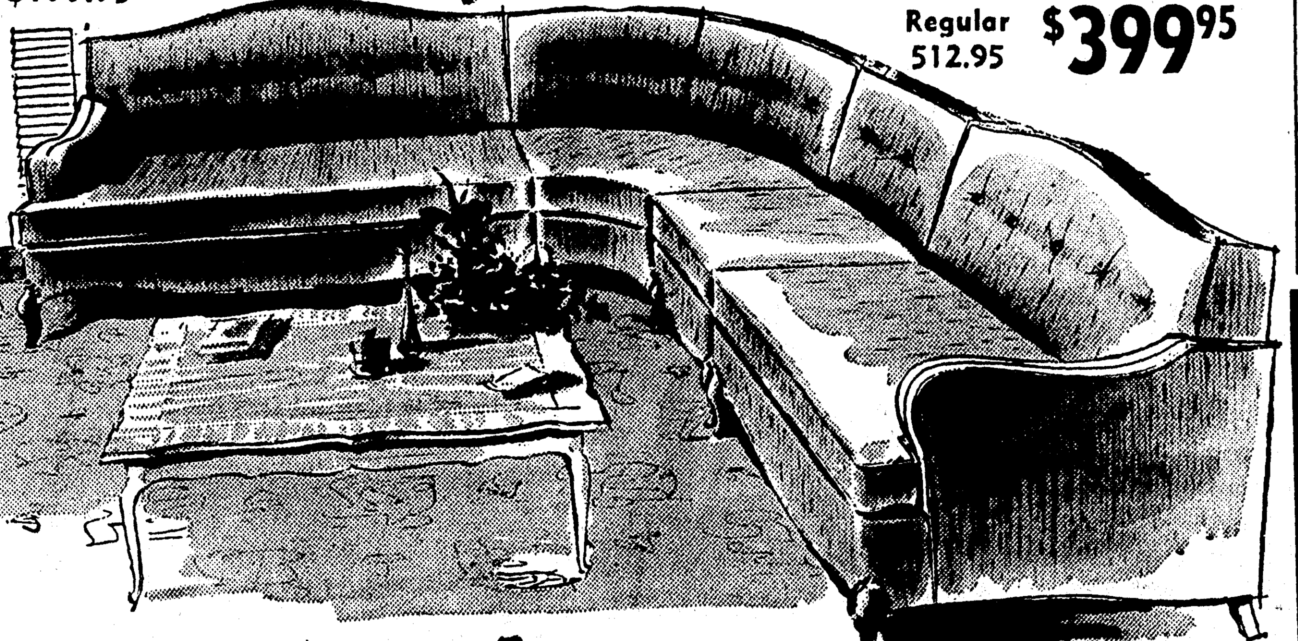

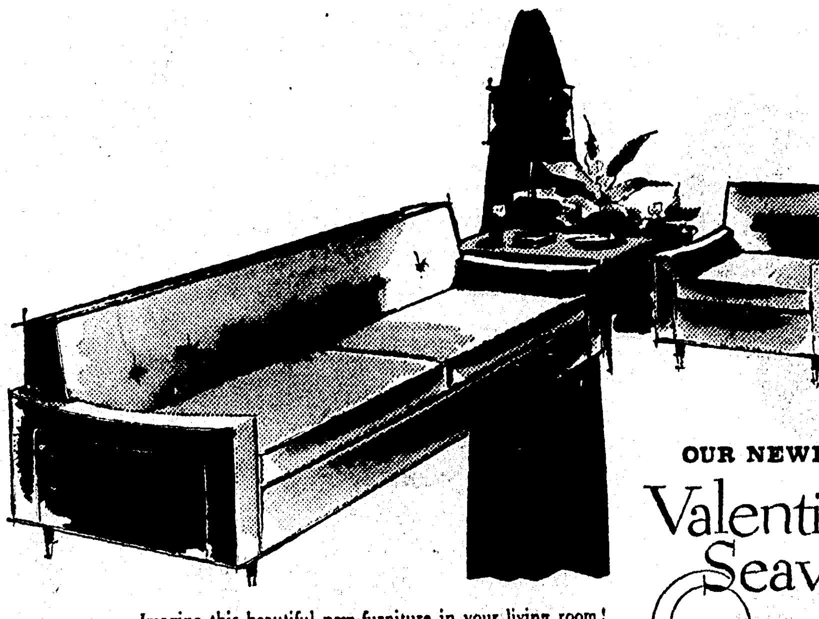

Imagine this beautiful new furniture in your living room! Custom quality in every detail from its fine tailoring to its wonderful design! Latest free-flowing saddle type arms. New "off-the-floor" *high* legs, striking trapunto treatment. Best yet—all the fine pieces in the "de Ville" group are cushioned with fully molded 100% foam rubber to give you sitting comfort beyond compare!

The "De Ville" SOFA
with FOAM RUBBER CUSHIONS
OUR NEWEST Valentine Seaver Originals
Regular 229.95
$169.95
CONVENIENT TERMS

Valentine Seaver Originals
"Presidential" Cresent Front Sofa

Regular $314.95 $259.95

Eighty-five inches of solid luxury! Every inch tailored in our custom selection of the newest fabrics—with a wide array of colors to choose from. Beautifully styled and detailed with—a striking curved front—deep biscuit tufted back—smart lounge type arms—practical, easy rolling castors. Here too—is comfort—comfort beyond compare—so soft—luxurious. Best of all—this lovely sofa can be yours at remarkable savings if you take advantage of this offer.

Imperial **EMBASSY TABLES**

You could never buy anything finer than this lovely and modern furniture by Baker. Styled for the most discriminating. The finest workmanship and finish imaginable.

STEP TABLE
Reg. 86.50
$69.95

LAMP TABLE
Reg. 76.95
$61.95

CORNER TABLE
Reg. 73.95
$59.95

COCKTAIL TABLE
Regular 96.95
$77.95

BAKER FURNITURE

SPECIALLY PRICED

Reg.	204:00	Cocktail Table	$159.95
Reg.	158.00	Lamp Table	$124.95
Reg.	158.00	Lamp Table	$124.95
Reg.	135.00	Wedge Table	$107.95
Reg.	301.00	Chair	$189.95
Reg.	713.50	Sofa	$499.95
Reg.	453.00	Table with 21 Leaves	$369.00
Reg.	866.00	Set of 6 chairs	$675.00
Reg.	433.00	Sideboard	$340.00

PARK FREE at CAR PARK

MONROE FURNITURE Company, Inc.
132 North Second Dial 3-2246

MR. AND MRS. EDWARD GEORGE JOHNSON

Miss Tommy Sue Proctor Weds Edward G. Johnson In Candlelight Ceremony

The First Methodist Church in Lake Providence was the setting for the impressive candlelight ceremony which united in marriage Miss Tommy Sue Proctor, daughter of Mr. and Mrs. Eugene DuQuette Proctor of Lake Providence and Edward George Johnson, son of Mr. and Mrs. Arthur B. Johnson of Monroe.

The Rev. C. R. McCammon officiated at the double ring ceremony at 6 o'clock in the evening, June 1st. The church was decorated with floor baskets of white gladioli, mums, Easter lilies and Queen Anne's lace. Wrought iron candelabra, holding white tapers, were entwined with plumosa fern and the altar rail was trellised with ivy. The family pews were marked with satin bows and huckleberry sprigs.

Amanda Proctor, cousin of the bride, lighted the candles. She was gowned in a ballerina length dress of pale blue organdy with a bandeau of pink carnations in her hair.

David Tschabold, Jr., organist, rendered a program of pre-nuptial music and accompanied the vocalist, Miss Sharon Thomisee of West Monroe, who sang, "I Love Thee."

The bride, given in marriage by her father, was wearing a gown of white nylon organdy fashioned with pin tucked Empire bodice and brief sleeves. The skirt, which fell into a chapel train, had twin lace panels appliqued on the front and back. Her finger tip veil of illusion fell from a crown of gold leaves encrusted with tiny seed pearls. Her only ornament was a single strand of pearls. Her bouquet was of phalaentopsis orchids and stephanotis, tied with white satin streamers.

Miss Janet Proctor, sister of the bride, served as her only attendant. She wore a gown of turquoise blue organdy over polished cotton, with matching cummerbund, The scoop neckline deepened in the back of the bodice. Her headpiece was of starched net to match her gown and she carried a nosegay of pink carnations.

Mr. Johnson served his son as best man. Ushers were William A. O'Kelly III, and William J. Robinson, both of Monroe.

Reception

Immediately following the ceremony a reception was held in the education building of the church, The reception room was decorated with white gladioli and lacy fern.

Mrs. Proctor chose for her daughter's wedding, a navy blue lace dress made with "V" neckline and short sleeves. Her straw turban was enveloped in beige veiling with white chantilly dots.

Mrs. Johnson, mother of the groom, wore a one piece silk pongee with crossed collar tab interest Her white brimmed straw hat was trimmed with nylon veiling and they both wore corsages of white carnations.

The bride's table, overlaid with a white linen cut work cloth, was centered with a low crystal bowl of Easter lilies, pink oleander and Queen Anne's lace. The crystal punch service was presided over by Miss Helen Johnson, sister of the bridegroom and Miss Jessie Lee Hillman of Epps, served the tiered wedding cake topped with a miniature bride and groom and decorated with pink roses and green leaves.

For traveling, the bride changed to a one piece dress with matching cape. The skirt was of brown linen and the bodice of pure silk in white, with background in various shades of brown. The reversible cape was also of brown linen and lined with the same material as the bodice. Her accessories were in white and she wore a corsage from her bridal bouquet.

Out of town guests included — Mrs. Connie McRae, Miss Georgia McRae and Mrs. Georgia Wood-all of Little Rock; Miss Jessie Lee Hillman, Epps; Miss Sharon Thomsee of West Monroe and the following from Monroe — Mr. and Mrs. Howard W. Montgomery, Mrs. Lena Swanson, Mrs. Charlotte Wallace, Donald Swanson, R. M. Swanson, Mrs. B. J. Robinson, Mr. and Mrs. V. A. Hubka, Susan and Toni Ann, Mrs. Louise Davis, Miss Evelyn Cruse, Bob O'Conner, Mrs. Eloise Stanhope, Miss Mary O'Kelly, Mr. and Mrs. Arthur B. Johnson, Jr., Mr. and Mrs. Carl Johnson, Bill Hochstetler, Jr., William M. Hochstetler, Jack D. Mahaffey, Murphy Olivier, Miss Lorna Montgomery, Mr. and Mrs. L. J. Carter, B. J. Robison, Mr. and Mrs. A. B. Johnson, Miss Helen Johnson, Miss Gertrude Sandrock, Mrs. L. R. Tarver and Esther, and Mrs. W. A. O'Kelly.

Date Book

Monday

Regular meeting of Dixie Chapter No. 179, OES will be held at the Masonic Temple at 8:00 p.m.

Tuesday

Business and Professional Women's Club will hold a meeting at 7:00 p.m. at Bernstein Park.

Circles of the WMU of the First Baptist Church will meet as follows:

No. 1, with Mrs. D. N. Fluitt, 1101 S. Third.

No. 2, with Mrs. E. K. Hunt, 2107 S. Grand.

No. 3, with Mrs. T. L. Jones, 208½ Louise Ann.

No. 4, with Mrs. M. Blackwell, 500 Highland.

No. 5, with Mrs. E. L. Culpepper, 416 Pine.

No. 6, with Mrs. M. L. Lindsey 2133 Myrtle.

No. 7, with Mrs. Lewis Slater, 221 Chauvin.

No. 8, with Mrs. A. R. Thompson, 905 S. Fourth.

No. 9, with Mrs. C. W. Rader, 1707 S. Fifth.

No. 10, with Mrs. Ronnie Bounds, 600 Erin

No. 11, with Mrs. Stanley Passman, 1004 Park Avenue.

BWC No. 1, with Mrs. Sid Moore 202 Layton.

BWC No. 3 with Mrs. Dick Brothers, 708 S. Fifth.

Friday

Friendship Temple No. 3, Pythian Sisters, will have a covered dish supper, and adjournment for the summer, at 7:00 p.m.

UNWANTED HAIR REMOVED FOREVER

From Face, Neck, Arms, Body and Legs. Eyebrows Permanently Shaped—Hairlines Reshaped.

ABSOLUTELY SAFE FOR MOST DELICATE SKIN . . . MEDICALLY APPROVED

Complete Privacy
Free Consultation
Letha Johnson
Licensed Technician
Thermiquetron System of Hair Removal
2000 North Third St.
FA 2-7471

Anita Smith, Keith Womack Are Betrothed

Mr. and Mrs. Frellsen F. Smith of Ruston announce the engagement and approaching marriage of their daughter, Anita Beryl, to Joe Keith Womack, son of Mr. and Mrs. L. J. Womack of Dodson. The ceremony will take place at the Church of God, Ruston, on the evening of July 3 at 8:00 with the Rev. Fredrick J. Davey officiating.

Adventurous? Add minced anchovy to a shrimp salad mixture for sandwiches.

MRS. TOM DREW WAFER, JR.

Ruth Knotts Exchanges Nuptial Vows With Tom Drew Wafer, Jr.

Soft organ music, white stock and Gladioli and spiral candelabra of tall white tapers made an exquisite setting for the double ring ceremony of Miss Ruth Knotts, daughter of Mr. and Mrs. W. A. Knotts of Ruston to Tom Drew Wafer, Jr., son of Mrs. Tom Wafer of Monroe, on June 13 at seven p.m. at the First Baptist Church in Ruston. Rev. G. Avery Lee heard their vows.

Miss Barbara Ward at the organ accompanied Mrs. Harold Basset who sang "How Do I Love Thee," "O Perfect Love," and "The Wedding Prayer." The tapers were lighted by Frank Swindle of Perryville and Bill Clark of Alexandria.

Her only attendant, Mrs. John R. Evans, wore pink taffeta, and carried a bouquet of deep red roses. The best man was William J. Wafer. Ushers were Mack Hearne, Douglas Martinez, Harold Knotts and John Evans.

Given in marriage by her father, the bride looked lovely in a Princess style dress of white satin with lace insets and a delicate tracery of seed pearls. A finger tip veil of illusion covered a Juliette cap. She carried a bouquet of stephanotis and lily-of-the-valley, in the center of which was a white orchid.

Mrs. Knotts, mother of the bride, was becomingly dressed in a blue dress, and the grooms' mother, Mrs. Wafer, was lovely in pink.

A reception was held later in the church parlor.

For her wedding trip to the Smokies Mrs. Wafer traveled in a silk dress with princess lines, and at her shoulder was the orchid from her bouquet.

Mrs. Wafer is a member of Alpha Tau Delta and Sigma Tau Delta sororities. Mr. Wafer is a Phi Mu Alpha Psi.

Cocoa and chocolate both come from a tropical tree called the cacao. Cocoa beans, about the size of almonds, grow in hard shelled pods. Chocolate contains more fat or cocoa butter" than does the cocoa powder, although both are made from the beans.

Note to brides: When you want to measure one tablespoon of a dry ingredient, dip the measuring spoon into the food and then level off with a spatula or case knife.

For Maternity Wear . . . SHOP . . .
ELIAS & SONS
422 DESIARD
"Monroe's Largest and Most Complete MATERNITY and INFANTS WEAR Dept."

Boone's Beauty Salon
101 Louisville Ave. FA 3-8522
ENJOY NEW Beauty
Highlight your beauty by letting our experts create an exciting new summer hair-do just for you!
Five Experienced Operators to Serve You
MONDAYS . . . our day off
Convenient FREE Parking at Rear!

Nothing could be FINER than Valentine Seaver!

The French had a name for it
THE WORD IS CHATEAU
A notable grouping in Valentine Seaver Originals

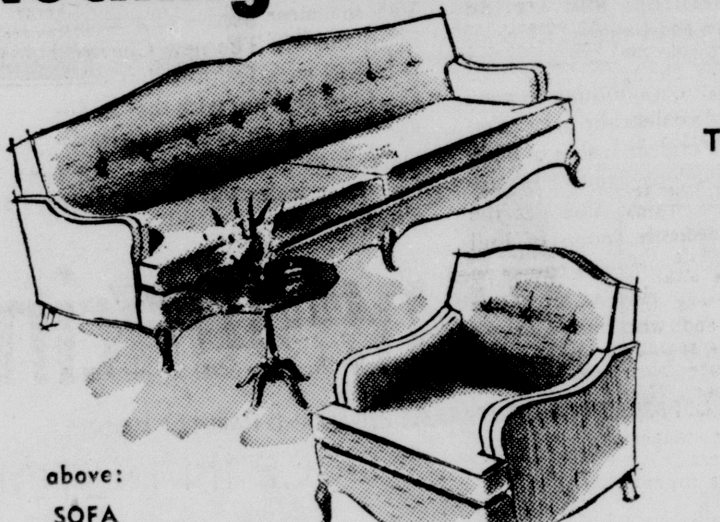

at left:
CHAIR
Reg. 154.95
$114.95

above:
SOFA
Reg. 299.95
$199.95

Below:
3 Pc. SECTIONAL SOFA
Foam Rubber Cushions
Regular 512.95 $399.95

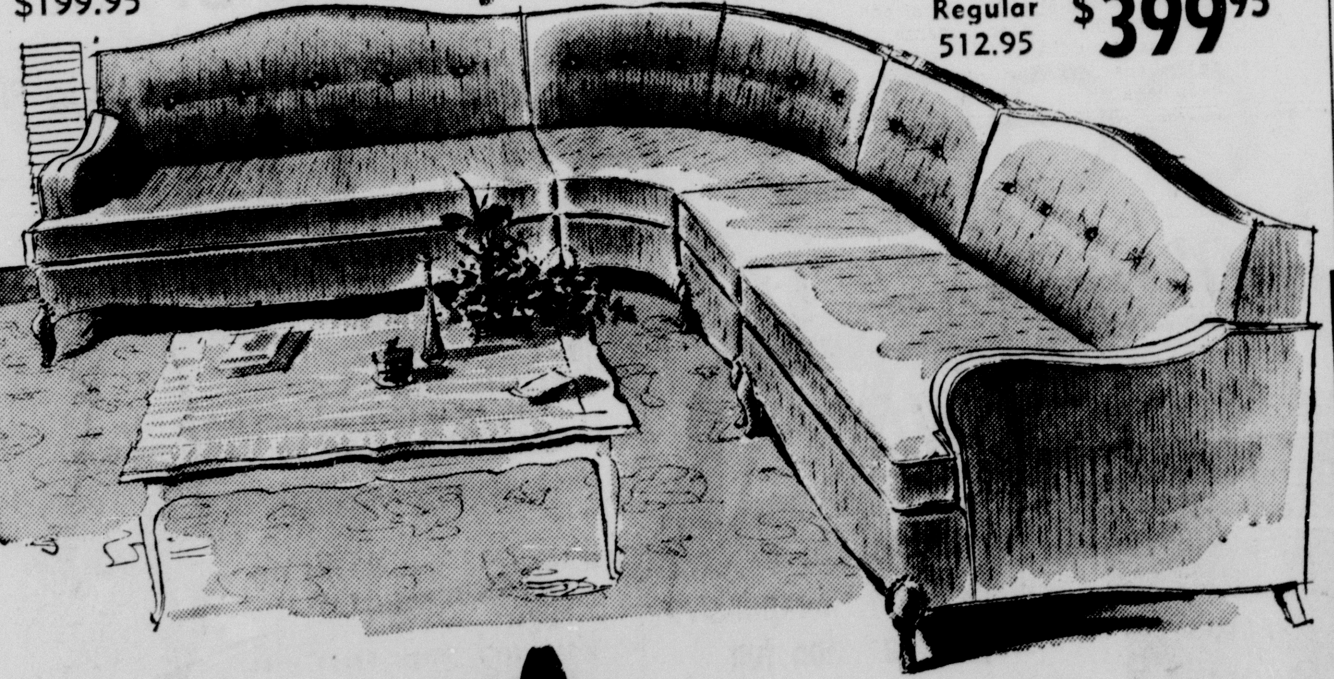

Valentine Seaver Originals
"Presidential" Cresent Front Sofa

Valentine Seaver Originals

Regular $314.95 $259.95

Eighty-five inches of solid luxury! Every inch tailored in our custom selection of the newest fabrics—with a wide array of colors to choose from. Beautifully styled and detailed with—a striking curved front—deep biscuit tufted back—smart lounge type arms—practical, easy rolling castors. Here too—is comfort—comfort beyond compare—so soft—luxurious. Best of all—this lovely sofa can be yours at remarkable savings if you take advantage of this offer.

The "De Ville" SOFA
with FOAM RUBBER CUSHIONS
Regular 229.95
$169.95

OUR NEWEST Valentine Seaver Originals

Imagine this beautiful new furniture in your living room! Custom quality in every detail from its fine tailoring to its wonderful design! Latest free-flowing saddle type arms. New "off-the-floor" *high* legs, striking trapunto treatment. Best yet—all the fine pieces in the "de Ville" group are cushioned with fully molded 100% foam rubber to give you sitting comfort beyond compare!

CONVENIENT TERMS

MONROE FURNITURE
Company, Inc.
132 North Second Dial 3-2246

Imperial EMBASSY TABLES

You could never buy anything finer than this lovely and modern furniture by Baker. Styled for the most discriminating. The finest workmanship and finish imaginable.

STEP TABLE
Reg. 86.50
$69.95

LAMP TABLE
Reg. 76.95
$61.95

CORNER TABLE
Reg. 73.95
$59.95

COCKTAIL TABLE
Regular 96.95
$77.95

BAKER FURNITURE

SPECIALLY PRICED

Reg. 204.00	Cocktail Table	$159.95
Reg. 158.00	Lamp Table	$124.95
Reg. 158.00	Lamp Table	$124.95
Reg. 135.00	Wedge Table	$107.95
Reg. 301.00	Chair	$189.95
Reg. 713.50	Sofa	$499.95
Reg. 453.00	Table with 21 Leaves	$369.00
Reg. 866.00	Set of 6 chairs	$675.00
Reg. 433.00	Sideboard	$340.00

PARK FREE at CAR PARK

MR. AND MRS. ERNEST S. MORGAN

Morgan-Eager Nuptials Are Solemnized

A wedding ceremony solemnized at the Baptist Church of Start, La., united in marriage Miss Mary Nell Eager, daughter of Mr. and Mrs. Merwyn Eager, all of Start, and A-1c Ernest S. Morgan, son of Mr. and Mrs. Lawrence S. Morgan of Shreveport, La. The Rev. Joe Mangle officiated at the double-ring nuptials which were solemnized at six o'clock in the evening.

The choir rail of the church was bound in white and entwined with trailing ivy. Tall wrought-iron candelabra burned slender white tapers which shed a soft glow over be-ribboned baskets filled with bridal wreath, white iris and other white blossoms.

The organist, Mrs. Ned Brunson, presented a pre-nuptial medley and during the exchange of vows, "Claire de Lune" was softly played.

To the strains of the traditional wedding march, the bride entered the church on the arm of her father who gave her in marriage. Her chantilly lace gown was designed with a basque waist fastened down the back with tiny self-covered buttons. The high neckline was finished with rounded collars and the long sleeves terminated in points at the wrists. The full skirt of nylon tulle was embellished with delicate traceries of chantilly lace and her waist-length veil of illusion cascaded from a tiara of pearls. White orchids and stephanotis topped her white Bible from which fell white satin ribbons to form the bride's bouquet.

Mrs. William Wade, as matron of honor, was gowned in ballerina length blush pink taffeta and chiffon. Fashioned along simple lines, the dress featured a square scalloped neckline, shirred chiffon cap sleeves and the pleated taffeta skirt was topped with a shirred chiffon cummerbund. On her hair she wore a bandeau of matching chiffon and carried a colonial nosegay of pink carnations showered with streamers of satin cutwork ribbons.

The bridesmaids, Miss Dolores Nolan, Miss La Juana Flint of Start and Miss Neva Lyons of Monroe, were gowned identically to the matron of honor, in dresses of a deeper shade of pastel pink. They too, carried similar nosegays.

The bridegroom's best man was Harold Watson and attending as groomsmen were William Moore, Jack Roark, Fred Watson, James Flint and Jackie Lee Henry.

Mrs. Eager attended her daughter's wedding in a mauve suit, worn with white lace blouse and black accessories. A corsage of pink camellias was pinned to her shoulder.

Immediately following the ceremony, a reception was held in the church recreation room. The table was covered with an imported lace cloth, underlaid with pink and lighted by pink candles in crystal holders. Pink azaleas and iris were combined in the central ornament for the table. A three-tiered wedding confection and punch bowl completed the table decor. Assisting in the serving courtesies and at the bride's book were Mrs. C. Davis Nolan, Mrs. Edward Lyons and Mrs. Leon Boughton.

Following a wedding trip to points in Louisiana and Oglethorpe, Ga., the couple will make their home at Orlando, Fla.

Nell McDowell, Rev. M. Hair Exchange Vows

Of local interest is the marriage of Miss Georgia Nell McDowell and the Rev. Meredith Hair. The wedding was performed on Friday, May 16, at the First Baptist Church of Anahuac, Texas, with the Rev. C. B. Bass officiating.

The bride is the daughter of Mr. and Mrs. Joe McDowell of Anahuac, and the groom is the son of Mr. and Mrs. J. W. Hair of Beaumont, Texas.

The bride was given in marriage by her father. Her only attendant was Miss Jan Hair, sister of the groom. Tommy Berry served the groom as best man. The ushers were Jerry Wilson and David Bass.

Mrs. Richard Vinson was the soloist, accompanied by Miss Doris Richardson.

The couple will make their home in Manifest where the groom is pastor of the Pisgah Baptist Church.

The newest straw hat for men this summer is made of one of the oldest fibers known to man—"ramie." A product of tropical Asia, the fiber was used for wrapping Egyptian mummies 3,000 years ago, and has survived without disintegration, says hat designer Harry Rolnick. He shows "ramie" in many different weaves from a tweed effect to a rustic "natural straw" pattern.

MISS BEVERLY ANITA CAUSEY'S engagement and approaching marriage in August to John Albert Smith is announced by her parents, Mr. and Mrs. Adams Causey. The prospective bridegroom is the son of Mr. and Mrs. Howard Edwards. Their vows will be said at the South Side Methodist Church, Rev. Lea Joyner officiating.

MRS. TAYLOR JACK HUEY

Huey-White Troth Pledged

A double ring ceremony was performed in the evening of June 7, uniting Miss Shirley Mae White, daughter of Mr. Ernest M. White and the late Mrs. White of Calhoun, to Taylor Jack Huey of Choudrant.

The Rev. Frank Smith of Brownville Baptist Church officiated. The ceremony was held in the pastor's home in West Monroe.

Mrs. Huey wore for her wedding a navy sheer with white accessories.

They left for a wedding trip to Hot Springs, Ark., later going to Santa Barbara, Calif., where Mr. Huey is stationed at Cook Air Force Base.

Out of town guests were Mr. and Mrs. Glen White of Longview, Texas and Mr. and Mrs. James White of Donaldsonville.

Small fry delight: Peanut butter spread on toast or plain bread and topped with slices of ripe banana. Good on raisin bread, too.

When you remove baked custard from the oven take the cups out of their water bath immediately and place cups in a pan of cold water to cool quickly.

MISS MARILYN JEANETTE RAMSEY'S engagement and approaching marriage to John L. Landrum is anounced today by her parents, Mr. and Mrs. Harry Lewis Ramsey, of Swartz. He is the son of Mr. and Mrs. J. B. Landrum of West Monroe. The wedding will be an event of July 10.

Pictures Can Make A Room Seem Larger

NEW YORK — Pictures can make a room appear larger or samller.

A long, shallow print makes a narrow wall seem wider. Tall pictures seem to add inches to low-ceilinged rooms. Hanging pictures low on the wall also makes the room appear larger.

The institute also offered this advice:

Don't be afraid to mix sizes, frames and subject matter in groupings. Experiment with small groupings to turn problem corners into decorative spots, and to add interest to entrance halls, bathrooms and kitchens.

Predominant colors in a painting do not need to echo the general room color scheme, the institute said. A painting's main color may be emphasized by repeating it in an accessory such as a pillow, vase or ash tray. But do choose frames that coordinate in texture and wood with the furniture, the Institute added.

MISS FRANCES LEE SWAYZE'S engagement to Herschel Calvin Adcock, son of Mr. and Mrs. E. T. Adcock of West Monroe is anounced by her parents, Mr. and Mrs. Neely B. Swayze of Sterlington. The vows will be said on July 5 at 5 o'clock in the afternoon in the Sterlington Baptist Church.

Some cooks like to cook dried beef in butter or margarine until the beef is slightly crisp or frizzled" before adding it to a cream sauce.

When American recipes use the French word saute" they usually mean to cook a food fairly quickly in a small amount of fat.

BALDWIN PIANOS & ORGANS

Ask for complete instruction courses in both pianos & Organs taught in our studio.

ROARK BROS.
703 JACKSON MONROE

TOP ENTERTAINMENT—The Dinah Shore Chevy Show—Sunday—NBC-TV and the Pat Boone Chevy Showroom—weekly on ABC-TV Air Conditioning—temperatures made to order—for all-weather comfort. Get a demonstration!

*You can't help but come out ahead! Here's the most thoroughly new car in its class. Lower, wider, longer, loaded with new ideas right down to its ride. Yet Chevrolet is the lowest priced of the low-priced three in the models most people buy!**

That beautiful Bel Air below, plus seven other popular Chevy V8 sedans, hardtops and station wagons, is priced below all comparable models of the low-priced three. And there's nothing so new, nothing so nice near the price. You get the finer craftsmanship of Body by Fisher, the longer lasting beauty of a lacquer finish. You get the incredibly smooth action of Full Coil suspension—or you can even have a real air ride as an extra-cost option. You also enjoy Chevy's famous handling ease—the shortest turning radius of any of the low-priced three. Engines? There are five V8's to choose from—all available in all models. The new Chevrolet is loaded with features that other cars in its field just wish they had—and brings them to you at surprisingly low prices besides! Your Chevrolet dealer will be more than glad to prove it!

CHEVROLET

The only all-new car in the low-price field.

*BASED ON LIST PRICES FOR COMPARABLE SEDAN AND HARDTOP MODELS.

In the models most people buy

CHEVY GOES AT THE

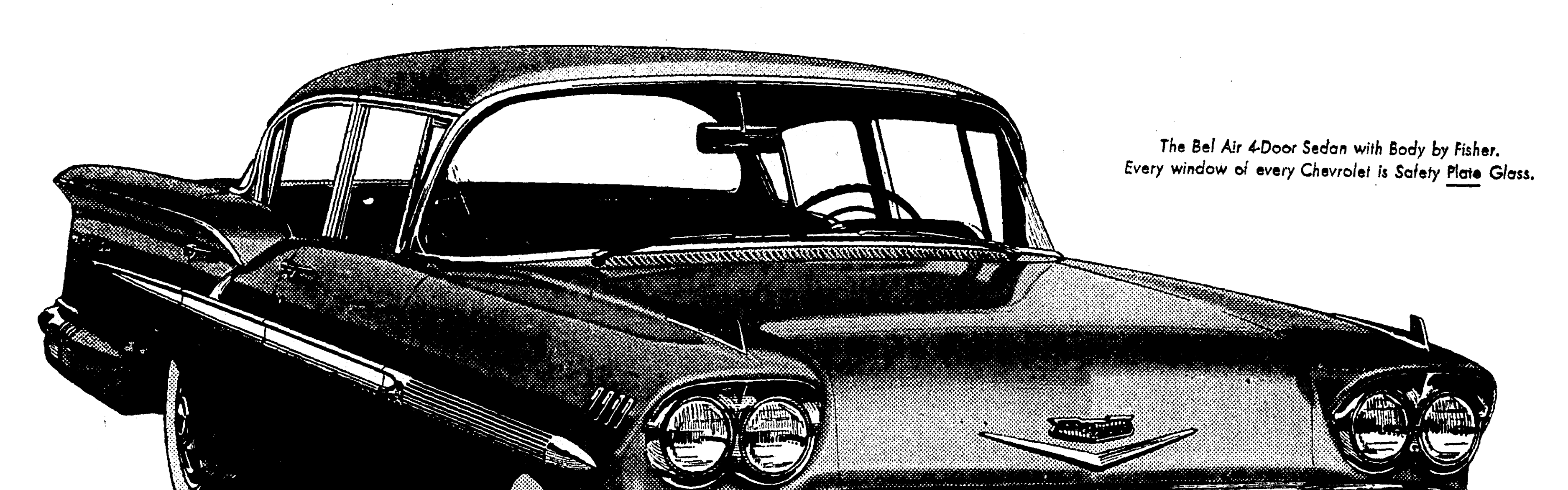

The Bel Air 4-Door Sedan with Body by Fisher.
Every window of every Chevrolet is Safety Plate Glass.

LOWEST PRICE !*

See your local authorized Chevrolet dealer

RYAN CHEVROLET, Inc.

201 WASHINGTON STREET MONROE FA 2-8165

MR. AND MRS. ERNEST S. MORGAN

MRS. TAYLOR JACK HUEY

MISS MARILYN JEANETTE RAMSEY'S engagement and approaching marriage to John L. Landrum is anounced today by her parents, Mr. and Mrs. Harry Lewis Ramsey, of Swartz. He is the son of Mr. and Mrs. J. B. Landrum of West Monroe. The wedding will be an event of July 10.

MISS FRANCES LEE SWAYZE'S engagement to Herschel Calvin Adcock, son of Mr. and Mrs. E. T. Adcock of West Monroe is anounced by her parents, Mr. and Mrs. Neely B. Swayze of Sterlington. The vows will be said on July 5 at 5 o'clock in the afternoon in the Sterlington Baptist Church.

Morgan-Eager Nuptials Are Solemnized

A wedding ceremony solemnized at the Baptist Church of Start, La., united in marriage Miss Mary Nell Eager, daughter of Mr. and Mrs. Merwyn Eager, all of Start, and A-1c Ernest S. Morgan, son of Mr. and Mrs. Lawrence S. Morgan of Shreveport, La. The Rev. Joe Mangle officiated at the double-ring nuptials which were solemnized at six o'clock in the evening.

The choir rail of the church was bound in white and entwined with trailing ivy. Tall wrought-iron candelabra burned slender white tapers which shed a soft glow over be-ribboned baskets filled with bridal wreath, white iris and other white blossoms.

The organist, Mrs. Ned Brunson, presented a pre-nuptial medley and during the exchange of vows, "Claire de Lune" was softly played.

To the strains of the traditional wedding march, the bride entered the church on the arm of her father who gave her in marriage. Her chantilly lace gown was designed with a basque waist fastened down the back with tiny self-covered buttons. The high neckline was finished with rounded collars and the long sleeves terminated in points at the wrists. The full skirt of nylon tulle was embellished with delicate traceries of chantilly lace and her waist-length veil of illusion cascaded from a tiara of pearls. White orchids and stephanotis topped her white Bible from which fell white satin ribbons to form the bride's bouquet.

Mrs. William Wade, as matron of honor, was gowned in ballerina length blush pink taffeta and chiffon. Fashioned along simple lines, the dress featured a square scalloped neckline, shirred chiffon cap sleeves and the pleated taffeta skirt was topped with a shirred chiffon cummerbund. On her hair she wore a bandeau of matching chiffon and carried a colonial nosegay of pink carnations showered with streamers of satin cutwork ribbons.

The bridesmaids, Miss Dolores Nolan, Miss La Juana Flint of Start and Miss Neva Lyons of Monroe, were gowned identically to the matron of honor, in dresses of a deeper shade of pastel pink. They too, carried similar nosegays.

The bridegroom's best man was Harold Watson and attending as groomsmen were William Moore, Jack Roark, Fred Watson, James Flint and Jackie Lee Henry.

Mrs. Eager attended her daughter's wedding in a mauve suit, worn with white lace blouse and black accessories. A corsage of pink camellias was pinned to her shoulder.

Immediately following the ceremony, a reception was held in the church recreation room. The table was covered with an imported lace cloth, underlaid with pink and lighted by pink candles in crystal holders. Pink azaleas and iris were combined in the central ornament for the table. A three-tiered wedding confection and punch bowl completed the table decor. Assisting in the serving courtesies and at the bride's book were Mrs. C. Davis Nolan, Mrs. Edward Lyons and Mrs. Leon Boughton.

Following a wedding trip to points in Louisiana and Oglethorpe, Ga., the couple will make their home at Orlando, Fla.

Nell McDowell, Rev. M. Hair Exchange Vows

Of local interest is the marriage of Miss Georgia Nell McDowell and the Rev. Meredith Hair. The wedding was performed on Friday, May 16, at the First Baptist Church of Anahuac, Texas, with the Rev. C. B. Bass officiating.

The bride is the daughter of Mr. and Mrs. Joe McDowell of Anahuac, and the groom is the son of Mr. and Mrs. J. W. Hair of Beaumont, Texas.

The bride was given in marriage by her father. Her only attendant was Miss Jan Hair, sister of the groom. Tommy Berry served the groom as best man. The ushers were Jerry Wilson and David Bass.

Mrs. Richard Vinson was the soloist, accompanied by Miss Doris Richardson.

The couple will make their home in Manifest where the groom is pastor of the Pisgah Baptist Church.

The newest straw hat for men this summer is made of one of the oldest fibers known to man—"ramie." A product of tropical Asia, the fiber was used for wrapping Egyptian mummies 3,000 years ago, and has survived without disintegration, says hat designer Harry Rolnick. He shows "ramie" in many different weaves from a tweed effect to a rustic "natural straw" pattern.

Huey-White Troth Pledged

A double ring ceremony was performed in the evening of June 7, uniting Miss Shirley Mae White, daughter of Mr. Ernest M. White and the late Mrs. White of Calhoun, to Taylor Jack Huey of Choudrant.

The Rev. Frank Smith of Brownville Baptist Church officiated. The ceremony was held in the pastor's home in West Monroe.

Mrs. Huey wore for her wedding a navy sheer with white accessories.

They left for a wedding trip to Hot Springs, Ark., later going to Santa Barbara, Calif., where Mr. Huey is stationed at Cook Air Force Base.

Out of town guests were Mr. and Mrs. Glen White of Longview, Texas and Mr. and Mrs. James White of Donaldsonville.

Small fry delight: Peanut butter spread on toast or plain bread and topped with slices of ripe banana. Good on raisin bread, too.

When you remove baked custard from the oven take the cups out of their water bath immediately and place cups in a pan of cold water to cool quickly.

Pictures Can Make A Room Seem Larger

NEW YORK — Pictures can make a room appear larger or samller.

A long, shallow print makes a narrow wall seem wider. Tall pictures seem to add inches to low-ceilinged rooms. Hanging pictures low on the wall also makes the room appear larger.

The institute also offered this advice:

Don't be afraid to mix sizes, frames and subject matter in groupings. Experiment with small groupings to turn problem corners into decorative spots, and to add interest to entrance halls, bathrooms and kitchens.

Predominant colors in a painting do not need to echo the general room color scheme, the institute said. A painting's main color may be emphasized by repeating it in an accessory such as a pillow, vase or ash tray. But do choose frames that coordinate in texture and wood with the furniture, the Institute added.

Some cooks like to cook dried beef in butter or margarine until the beef is slightly crisp or frizzled" before adding it to a cream sauce.

When American recipes use the French word saute" they usually mean to cook a food fairly quickly in a small amount of fat.

BALDWIN
PIANOS & ORGANS
Ask for complete instruction courses in both pianos & Organs taught in our studio.
ROARK BROS.
703 JACKSON MONROE

MISS BEVERLY ANITA CAUSEY'S engagement and approaching marriage in August to John Albert Smith is announced by her parents, Mr. and Mrs. Adams Causey. The prospective bridegroom is the son of Mr. and Mrs. Howard Edwards. Their vows will be said at the South Side Methodist Church, Rev. Lea Joyner officiating.

TOP ENTERTAINMENT—The Dinah Shore Chevy Show—Sunday—NBC-TV and the Pat Boone Chevy Showroom—weekly on ABC-TV

Air Conditioning—temperatures made to order—for all-weather comfort. Get a demonstration!

*You can't help but come out ahead! Here's the most thoroughly new car in its class. Lower, wider, longer, loaded with new ideas right down to its ride. Yet Chevrolet is the lowest priced of the low-priced three in the models most people buy!**

That beautiful Bel Air below, plus seven other popular Chevy V8 sedans, hardtops and station wagons, is priced below all comparable models of the low-priced three. And there's nothing so new, nothing so nice near the price. You get the finer craftsmanship of Body by Fisher, the longer lasting beauty of a lacquer finish. You get the incredibly smooth action of Full Coil suspension—or you can even have a real air ride as an extra-cost option. You also enjoy Chevy's famous handling ease—the shortest turning radius of any of the low-priced three. Engines? There are five V8's to choose from—all available in all models. The new Chevrolet is loaded with features that other cars in its field just wish they had—and brings them to you at surprisingly low prices besides! Your Chevrolet dealer will be more than glad to prove it!

CHEVROLET

The only all-new car in the low-price field.

*BASED ON LIST PRICES FOR COMPARABLE SEDAN AND HARDTOP MODELS.

In the models most people buy

CHEVY GOES AT THE

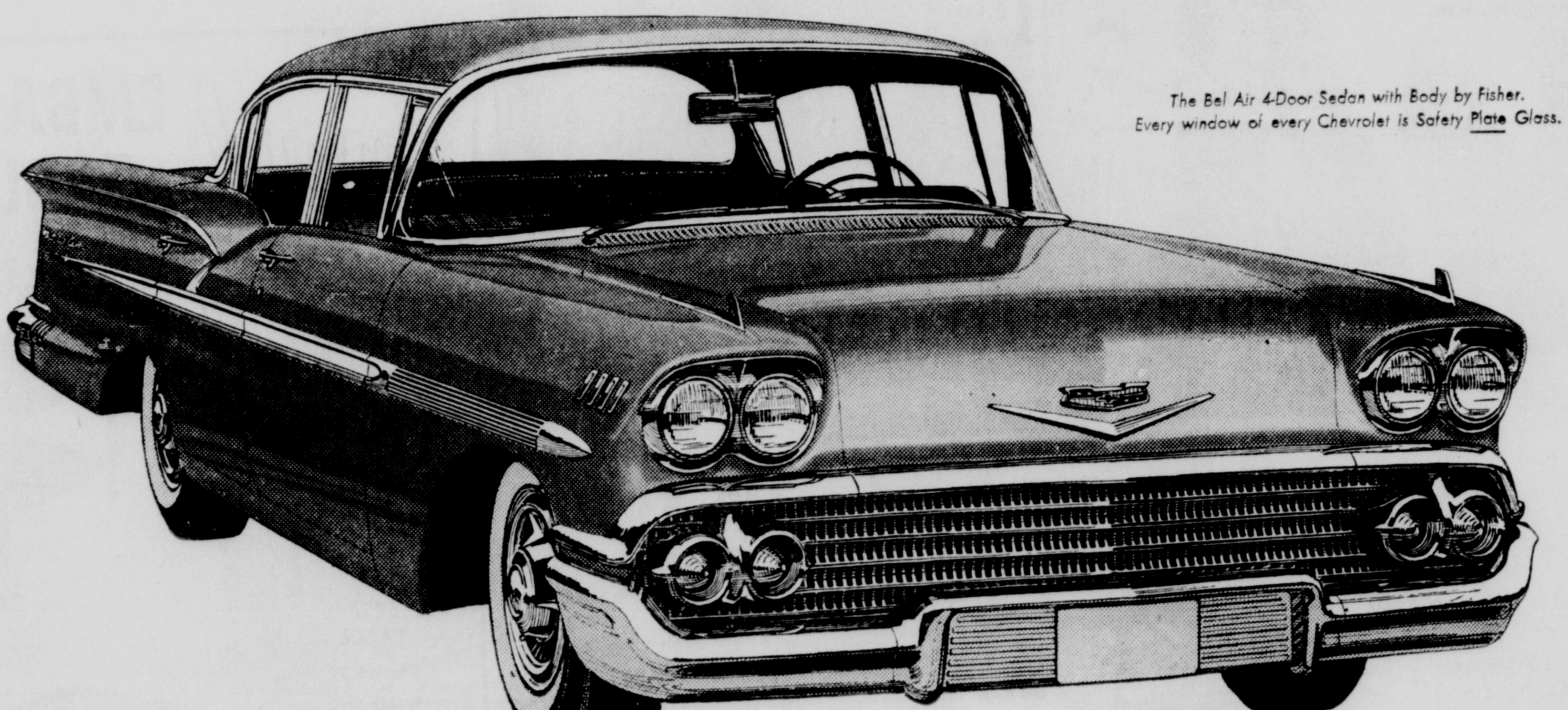

The Bel Air 4-Door Sedan with Body by Fisher. Every window of every Chevrolet is Safety Plate Glass.

LOWEST PRICE!*

See your local authorized Chevrolet dealer

RYAN CHEVROLET, Inc.

201 WASHINGTON STREET MONROE FA 2-8165

Garden And Home Page

EXTENSION NEWS AND VIEWS

No Need For Drab Garden

By AUDREY DAWSON

Add color to your garden by setting out some of the following bedding plants: Dusty Miller, Colens, and Acalypha. Elephant ears and banana plants are coarse textured and add to landscape value. You may plant these during June: ageratum, balsam, zinnias, four-o'clock, marigold, cosmos, petunias, sweet alyssum and morning glory.

Mulch

Our garden specialists advise gardeners to mulch all plants to conserve water, to control weeks and to keep soil cool. Use sawdust, leaves, grass clippings and pine straw.

Hints For Homemakers

Put your lemon in hot water for a few minutes before squeezing it and you will get more juice.

To remove smoke from a room, dip a towel in equal parts of vinegar and water, wring out and whirl gently over your head about the room.

For lovely brown magnolia leaves that do not look dried, put stems in two parts of water and one part of glycerin and leave for several weeks. They can be kept for a long time and used alone as a flower arrangement in winter or combined with fresh flowers in water.

Hints To Maid Of Honor

If you are maid of honor at a June wedding, you have the second feminine lead on this special day and it is your duty to be pretty, pleasant and available whenever the bride needs your assistance.

Your costume is your expense but the bride selects it. The flowers you carry will be given you as a gift. You meet the other attendants at the brides' home and leave from there for the church together.

At the time of the wedding you walk down the aisle alone behind the bridesmaid. When the bride and groom approach the alter you move out of line and stand immediately behind the bride. After the processional, the bride hands her bouquet to you. If it is a double ring ceremony, you will hand the groom's ring to the bride when best man hands the groom the bride's ring.

As bride descends the altar steps you will see that bridal train is properly arranged. At a very formal wedding, you will walk up the aisle alone, otherwise with the best man.

In the reception line you stand on bride's right. There you will remain until bridal party is served but after taking your chance at catching the bouquet. Make sure there is some rice on hand to join in a traditional farewell.

Best Man

If you are the Best Man then you are Johnny - on - the - spot. You are the groom's right-hand man and serve in every capacity from ticket buyer to personal valet besides being escort for the day to the maid of honor.

You will help the groom make all necessary arrangements for his wedding trip. You wear precisely what he does. With the exception of a smaller boutonniere and it is up to you to keep the ushers in line and see that each knows what to do. You make sure you have the ring ready for the proper moment and you take charge of the clergyman's fee. The groom should put the money in an envelope and you should make sure you have it before the ceremony.

A Thought

Maybe it's our fault if children are confused about money. We tell them it's the root of all evil and the fruit of our labor and then we say it doesn't grow on trees.

1500 CALADIUM

We've Had Them Long Enough
Now They're Yours At This Price **19c** up

Jumbo Caladium Bulbs Were 59c Now **35c**

Geraniums-Begonias For outside planting 29c	Candle Trees
Hibiscus, were $1.25	Justica
Gal. can 59c	Rose or Montana
Qt. Can 35c	STAKES for Your Plants
Plenty of WHITE VINCA (Perry Winkle)	25 FOR 39c

Brook's Nursery
OPEN SUNDAY AFTERNOON
5320 DeSiard Ph. FA 3-0511

Three Uses Listed For Annual Bloom

Annual flowers have three main uses. The one most people carry out is the planting of beds and borders for summer and fall garden color and cut flowers. Annuals, of course, fill a vital need in this way since they bloom after the perennials, for the most part, and the garden would be drab for the better part of the summer without them.

The second use is a modification of the first one. This is the practice of spotting various annuals into the perennial border so that there is a continuous show in the garden even after the perennials have finished blooming.

But there is one other way of using annuals which is most effective indeed, and for which they have no substitute. This is in landscaping new homes. Nothing is more bleak than a lovely new home with bare ground or small, newly planted shrubs ineffectively surrounding it, and nothing is more capable of a quick transformation of that situation than a planting of annuals.

To do the job right you must first do a little exploring. When you are turning over the soil around the foundation make a practice of probing as deeply as possible with the spading fork to discover every sizable chunk of plaster or cement the builder has left about the house. Hardly a home is built without some of this debris being covered with earth, and all too frequently the amount of such material lying hidden to the eye is so great that unless it is uncovered and removed at the outset it will impede the growth of shrubs for years into the future.

Another sad situation in which you may find yourself is the one in which the builder has found it necessary to grade the property heavily, and in doing so has removed the precious topsoil which is so necessary to good plant growth. Compare the soil around the house to that in the areas which have not been graded. Is it lighter in color? Can you detect no decayed vegetable material? Does it fail to crumble readily after being pressed into a ball? Those are bad signs for you, and if the topsoil has in fact been removed, then your only practical alternative is to put it back by buying topsoil and applying it to a depth of at least six inches.

THE HOME SHIFT

Tips Given On Cutting Roses

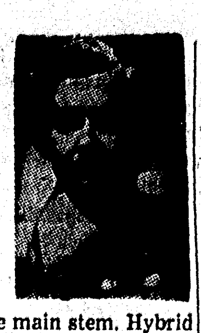

By MILDRED SWIFT

Poetry has been written about gathering roses, but there's more to consider than how long a stem or how much foliage will make the most attractive bouquet. Always cut roses with a sharp knife or sharp garden scissors to avoid injuring the bush.

Too much cutting can starve the plant and thus caused many home gardeners to weaken their bushes by removing too many leaves. This is especially hard on plants during their first season of bloom, but the same is true for those that are well established. A good general rule is: Leave at least two leaves between the cut and the main stem. Hybrid tea roses usually have three leaflets at the top of the rose stem, and below that a spray of fine leaflets When cutting these blooms; make the cut just above the topmost spray of fine leaflets if the stem is weak. If the stem is pencil thick, the cut may be made lower.

Flowers that are not cut should be removed after the petals fall to encourage continued blooming. Clip off flowerheads just above the top leaf.

Old Time Roses

Old time roses are being rescued from extinction and tried out for modern use in the test garden of some northern Experiment Stations. Because these roses date back so far, the horticulturists are checking to see how they stand up against today's insects and rose diseases. Some have proven more hardy than many modern roses. This research will continue for years. Home owners who happen to have some of these old varieties may want to experiment on their own. I have a pink one that was in my great grandmother's garden. It has never been sprayed and has never had leaf spot.

Wilted Plants

We've had lots of calls about large (and small) plants wilting, and in many cases losing leaves. If you remember, we had that same trouble two years ago, because we had the same kind of weather in the spring. There was lots of rain, real cool days and nights. Suddenly, almost over night, old Sol started beaming down bringing temperature up in the 90's. Some plants just can't adjust to this sudden change. They show their resentment by wilting or throwing off leaves, or both.

We had a very large Japanese Magnolia in our garden drop 90 percent of its leaves overnight. Another similar plant fifteen feet away, has never even wilted. However, the plant is putting on leaves again and looks perfectly healthy. But, what you want is the treatment. First—be careful that the ground does not dry out at anytime during summer.

If You'll examine the plants, you'll find the trunks and limbs are green. If severe wilting continues, you'll need to prune some of the foilage and often cut the plant back. If you've fertilized just once this year or not at all, another feeding with 8-8-8 would probably help the plant.

The Old Maid

Every year you probably say you'll not bother about planting zinnias, they're so ordinary. But—what grand old standbys they are. Excellent for cutting, and such a gorgeous array of colors. Plant in full sun and give them good drainage. When watering don't wet the foilage as they're subject to mildew. Also, thin the plants out so they don't touch. Crowding causes shading which brings on mildew.

Children's Corner

Remember when you were a child how sometimes it was very nice to go to sleep with the light from the next room falling into yours? Somehow, sleep came easier in a dimmed light than it did in the darkness where blacker shadows sometimes took on the shape of imaginary things. I guess its the same with youngsters today.

Things don't taste right to children when their world is all wrong —whether they're sick, emotionally upset, worried or just unhappy. It is important to have the correct mental attitude when feeding your child, whether he is sick or well. And—moms and dads, its your responsibility to help him get well, to find his worries and help get his world set right again.

One of the things a boy or girl wants most of a parent is simply that the parent share his fun. This desire starts young, and even as children grow older and social horizons widen, the yearning persist.

Youngsters need their own friends. Parents who are perennial pals can be a pain in the neck, but, within the bounds of reason, being fun for your family is almost as important as being honest, just, or dependable.

Children love their parents laughter. They appreciate the times parents throw off the staid robes of dignity and authority and join in the fun.

If the painting fever has reached your house, and you have a varnishing job to do, remember you can get high gloss, semi-gloss and flat finish. Since varnish is flowed onto a surface, rather than brushed on like paint, it usually is best to warm the varnish. Just place the can in a pan of hot water before using.

Unlike paint, varnish should never be shaken, nor should the contents be stirred. It has a tendency to form small bubbles when disturbed—and these bubbles may show up on the surface of the material being finished.

Announcements

If any of you are teaching vacation classes this summer and want something interesting for girls, call for the instructions on "Oil Like Painting from Wall Paper." If you'd like more information, call me. At FA 3-2251.

Your Open House programs for next week are: Monday and Tuesday, Jean Cloy and Glenda Willet will make a table; Wednesday Mary Margaret Jardine and flower arrangements;

Thursday, Mary Ella Blacki- from West Monroe High School will have an interesting program for young people; Friday, "Hair Styles and Care" by Mrs. Doncer. and Mildred.

Rose Society Reorganized At Convention

More than 600 rose lovers from throughout the country found that their favorite flower more than lived up to their expectations in the Kansas City area when they saw blooms both in the garden and show room during the American Rose Society's 59th annual convention.

Highlights of the Memorial Day weekend meeting included the presentation of a gold medal certificate to Golden Wings, the most highly rated new yellow, single, Hybrid Tea rose. Paul R. Bosley, of Mentor, Ohio, accepted the award on behalf of both his nurseries, which introduced the variety, and Roy E. Shepherd of Medina, Ohio, the amateur hybridizer who created it.

The society presented a check for $5,000 to the American Rose Foundation to be used in furthering its current research project dealing with the "development of new varieties through hybridizing." The money was willed to the society by the late Martin R. Jacobus, of Ridgefield, N. J.

Winners of the two national awards in the rose show received their trophies at the closing banquet on Saturday night. Donald O. Watskey, of Independence, Mo., captured the sterling silver Nicholson Perpetual Challenge Bowl with his entry of Peace, Opera, Confidence, Burnaby, Pink Favorite, Charles Mallerin, and McGredy's Ivory roses. The J. Horace McFarland National Memorial Award plaque went to Harold Weaver, of Basil, Ohio, for his entry of Linda Porter, Rex Anderson, Lowell Thomas, White Swan, Mme. Joseph Perraud and Jackman's White varieties.

The society's board of directors approved the establishment of two new districts, bringing the total number to 18. These are the Gulf District, including the states of Louisiana and Mississippi, and the Michigan District. Under this reorganization plan, the Deep South district now includes the states of Alabama, Florida and Georgia; the Central District encompasses Iowa, Kansas, Missouri and Nebraska; the South Central District embraces Arkansas, Oklahoma and Texas; the North Central District includes Minnesota, North and South Dakota and Wisconsin; and the Mile-High Rocky Mountain District covers Colorado, Utah, and Wyoming. The names of the Tennessee Valley and Northern California districts have been changed to Tennessee-Kentucky and Northern California - Nevada, respectively.

GARDEN CENTER NOTES

Garden Club Holds Display

By MARY M. JARDINE

Gladys M. Kulcke
Guest Writer

The College Heights Garden Club had a display of beautiful contemporary arrangements at the Garden Center this week.

Mrs. M. L. Johnson used three L. Aurelian Hybrids in an earth brown ceramic container with pale green lining. The curled petals of the lily had a green marking on the back which blended with the green of the lining.

Vertical Line

The triangle design had three Peruvian Daffodil leaves at the back, creating the vertical line, with variegated, curled hosta leaves lower on either side in the arrangement. One stalk of double Tube Rose emphasized the vertical line. The lilies were placed low in the arrangement with the petals curling over the lip of the container. Transition was introduced by a lily bud placed above the lily blossoms. The exotic material was created into a beautiful arrangement that would enhance any living room and would really be a conversation piece on a buffet table.

Mrs. E. M. Baber chose a reddish-brown cylinder container for her vertical design. Apricot colored gladiolus created the vertical line against partially glycerinized Aspidistra leaves of reddish-brown color. One large double Day Lily, orange with red markings, was placed at the base of the arrangement, backed by coleus leaves of reddish tones. To produce depth, orange Day Lilies and buds were placed on the inside vertical line of the gladiolus. This was a most interesting arrangement in both colors and design. A man would appreciate this arrangement in his study.

Diagonal Line

Mrs. John Tolar and Mrs. E. M. Baber made a diagonal using white gladiolus and canna bud stalks to create the line. Lavender gladioli were placed low in the arrangement surrounded by variegated pink and green Caladium leaves. One curled pink Caladium leaf followed the lower part of the diagonal line. The container was a soft pink compote. This arrangement was very pretty, and suitable for the living room or 'My Lady's! bedroom.

Triangle Arrangement

Mrs. Owen Moses used day lilies and gladiolus to make a mass triangle arrangement in a white pottery compote. The white gladioli were placed high in the arrangement against a back ground of Japanese Plum leaves. Yellow gladioli were placed lower and yellow day lilies were placed at the base of the arrangement with their petals curling over the rim of the container. This arrangement would brighten up the family room.

Mrs. J. C. Loftin and Mrs. H. Gilstrap made a small arrangement in a milk glass cornucopia. A white candle formed the vertical line, around which the small English Ivy was twisted. Three lavender Althea were arranged at the base of the candle in a crescent line of Ivy. A sweet design for a little girls room.

NO POLLUTION

BERLIN, N. H.—(UPI)—The Brown Co. pulp and paper mill has converted to an anti-pollution process designed to keep the mill operating at capacity year-round. The mill in past years has had to curtail production on occasion during summer months because of the pollution problem when the water level dropped in the Androscoggin River.

PEACHES
Big—Juicy—&—Delicious
PEACH RIDGE FARM
Watch for sign 7 miles out on Arkansas Road in West Monroe.

"screen-out" flies with one quick trip around your yard

Just scatter very lightly and sprinkle over area as a "bait ring" where you wish to "screen out" house flies. It's simple as shaking salt—and the tiny granules are hardly noticeable. Yet new ORTHO Fly Killer Dry Bait lures—kills—and keeps house flies away by droves.

ORTHO Fly Killer Dry Bait Brings indoor comfort to outdoor living

- 2 or 3 minutes "screens off" the average yard!
- Each particle can kill as many as 20 flies (about 500,000 particles to a pound).
- Kills resistant and non-resistant varieties.
- For effectiveness, for economy —most remarkable fly control ever developed for house flies!

T. M. REG. U. S. PAT. OFF: ORTHO

ORTHO

California Spray-Chemical Corp. Richmond, Calif., Washington, D.C.

Sold & Distributed In This Area By
TYNER-PETRUS CO.
WEST MONROE, LA.

Complete Selection of ORTHO PRODUCTS
LANE WILSON
SEED COMPANY
115 N. Grand FA 3-8680

Available In Monroe From
ROYAL FEED & SEED
812 DeSiard FA 3-5114

SUMMER **FENCING SALE**

Shop Wednesday and Friday 'til 9 pm!

SEARS ROEBUCK AND CO.

48-in. CHAIN LINK FENCING
...Completely Installed on Your Property!

DAVID db BRADLEY

94c PER FOOT, INSTALLED!

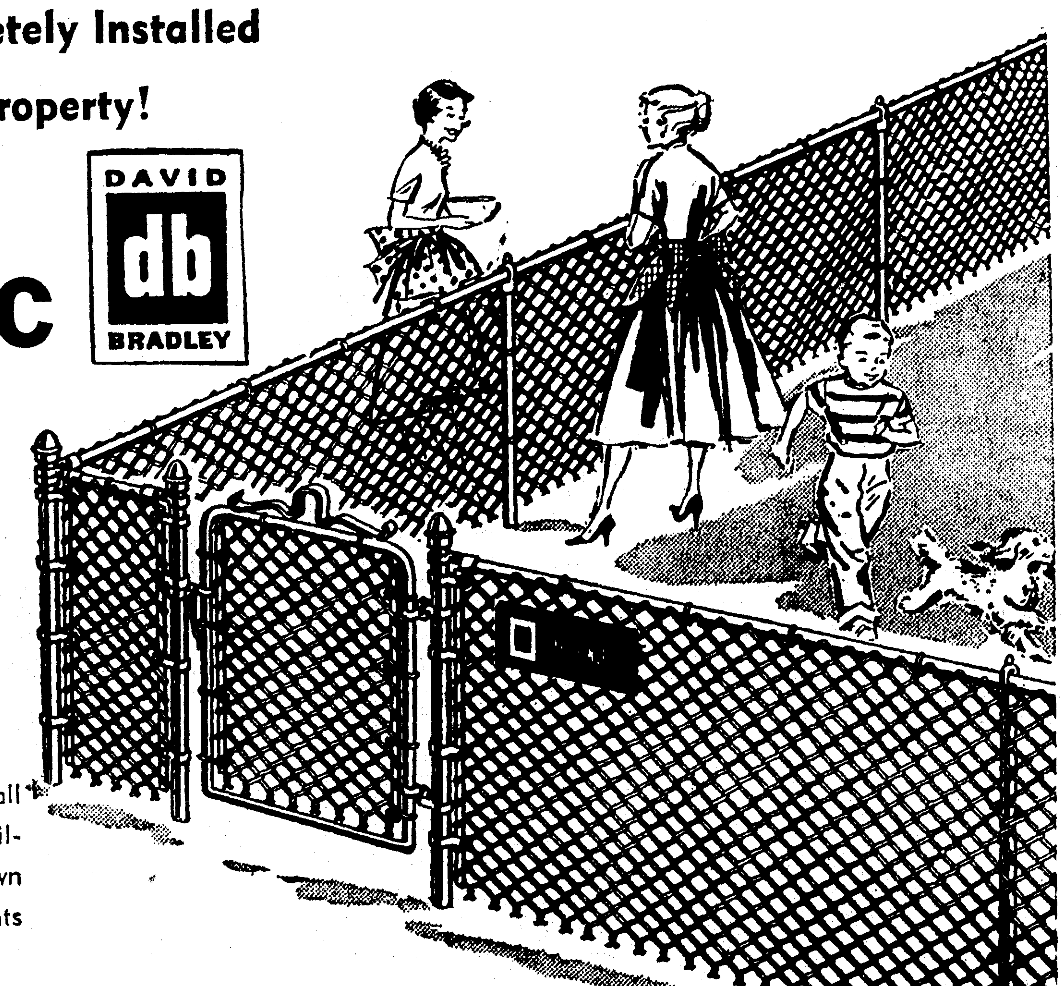

School is out and now is the perfect time to install a David Bradley fence . . . at big savings! Your children and their playmates can play safely in your own backyard. Keep unwanted intruders out. Other heights are available. Terminal posts and gates extra!

FREE!

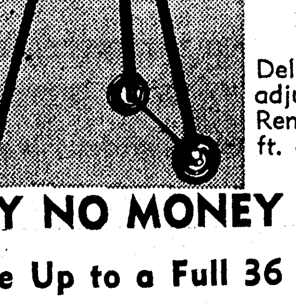

24-inch Barbecue Brazier
with the Purchase of 200-ft. or more of Chain Link Fencing during this Sale!

Delicious charcoal broiled food anytime. Revolving adjustable height grid. Rolls anywhere. 27-in. high. Remember, you get it FREE when you purchase 200 ft. or more of chain link fencing from Sears!

CALL TODAY FOR A
FREE ESTIMATE
ON DAVID BRADLEY
CHAIN LINK FENCE
PHONE FA 5-1441
During the Day... Nights and Sunday
Phone FA 5-2734, FA 3-0725, FA 2-3617, FA 3-2884

PAY NO MONEY DOWN ON MCP
Take Up to a Full 36 Months to Pay!

"Satisfaction Guaranteed or Your Money Back" SEARS "Use Sears Easy Payment Plan"

1501 Louisville Ave.—Storeside Parking—Phone FA 5-1441
Open Mon., Tues., Thurs. 9-5:30; Wed., Fri. 9-9; Sat. 9-6 P.M.

Garden And Home Page

EXTENSION NEWS AND VIEWS

No Need For Drab Garden

By AUDREY DAWSON

Add color to your garden by setting out some of the following bedding plants: Dusty Miller, Colens, and Acalypha. Elephant ears and banana plants are coarse textured and add to landscape value. You may plant these during June: ageratum, balsam, zinnias, four-o'clock, marigold, cosmos, petunias, sweet alyssum and morning glory.

Mulch

Our garden specialists advise gardeners to mulch all plants to conserve water, to control weeks and to keep soil cool. Use sawdust, leaves, grass clippings and pine straw.

Hints For Homemakers

Put your lemon in hot water for a few minutes before squeezing it and you will get more juice.

To remove smoke from a room, dip a towel in equal parts of vinegar and water, wring out and whirl gently over your head about the room.

For lovely brown magnolia leaves that do not look dried, put stems in two parts of water and one part of glycerin and leave for several weeks. They can be kept for a long time and used alone as a flower arrangement in winter or combined with fresh flowers in water.

Hints To Maid Of Honor

If you are maid of honor at a June wedding, you have the second feminine lead on this special day and it is your duty to be pretty, pleasant and available whenever the bride needs your assistance.

Your costume is your expense but the bride selects it. The flowers you carry will be given you as a gift. You meet the other attendants at the brides' home and leave from there for the church together.

At the time of the wedding you walk down the aisle alone behind the bridesmaid. When the bride and groom approach the alter you move out of line and stand immediately behind the bride. After the processional, the bride hands her bouquet to you. If it is a double ring ceremony, you will hand the groom's ring to the bride when best man hands the groom the bride's ring.

As bride descends the altar steps you will see that bridal train is properly arranged. At a very formal wedding, you will walk up the aisle alone, otherwise with the best man.

In the reception line you stand on bride's right. There you will remain until bridal party is served but after taking your chance at catching the bouquet. Make sure there is some rice on hand to join in a traditional farewell.

Best Man

If you are the Best Man then you are Johnny - on - the - spot. You are the groom's right-hand man and serve in every capacity from ticket buyer to personal valet besides being escort for the day to the maid of honor.

You will help the groom make all necessary arrangements for his wedding trip. You wear precisely what he does. With the exception of a smaller boutonniere and it is up to you to keep the ushers in line and see that each knows what to do. You make sure you have the ring ready for the proper moment and you take charge of the clergyman's fee. The groom should put the money in an envelope and you should make sure you have it before the ceremony.

A Thought

Maybe it's our fault if children are confused about money. We tell them it's the root of all evil and the fruit of our labor and then we say it doesn't grow on trees.

1500 CALADIUM
We've Had Them Long Enough
Now They're Yours At This Price
19c up
Jumbo Caladium Bulbs Were 59c Now 35c
Geraniums-Begonias For outside planting 29c
Hibiscus, were $1.25
Gal. can 59c
Qt. Can 35c
Plenty of WHITE VINCA (Perry Winkle)
Candle Trees
Justica
Rose or Montana
STAKES for Your Plants 25 FOR 39c
Brook's Nursery
OPEN SUNDAY AFTERNOON
5320 DeSiard Ph. FA 3-0511

Three Uses Listed For Annual Bloom

Annual flowers have three main uses. The one most people carry out is the planting of beds and borders for summer and fall garden color and cut flowers. Annuals, of course, fill a vital need in this way since they bloom after the perennials, for the most part, and the garden would be drab for the better part of the summer without them.

The second use is a modification of the first one. This is the practice of spotting various annuals into the perennial border so that there is a continuous show in the garden even after the perennials have finished blooming.

But there is one other way of using annuals which is most effective indeed, and for which they have no substitute. This is in landscaping new homes. Nothing is more bleak than a lovely new home with bare ground or small, newly planted shrubs ineffectively surrounding it, and nothing is more capable of a quick transformation of that situation than a planting of annuals.

To do the job right you must first do a little exploring. When you are turning over the soil around the foundation make a practice of probing as deeply as possible with the spading fork to discover every sizable chunk of plaster or cement the builder has left about the house. Hardly a home is built without some of this debris being covered with earth, and all too frequently the amount of such material lying hidden to the eye is so great that unless it is uncovered and removed at the outset it will impede the growth of shrubs for years into the future.

Another sad situation in which you may find yourself is the one in which the builder has found it necessary to grade the property heavily, and in doing so has removed the precious topsoil which is so necessary to good plant growth. Compare the soil around the house to that in the areas which have not been graded. Is it lighter in color? Can you detect no decayed vegetable material? Does it fail to crumble readily after being pressed into a ball? Those are bad signs for you, and if the topsoil has in fact been removed, then your only practical alternative is to put it back by buying topsoil and applying it to a depth of at least six inches.

THE HOME SHIFT

Tips Given On Cutting Roses

By MILDRED SWIFT

Poetry has been written about gathering roses, but there's more to consider than how long a stem or how much foilage will make the most attractive bouquet. Always cut roses with a sharp knife or sharp garden scissors to avoid injuring the bush.

Too much cutting can starve the plant and thus caused many home gardeners to weaken their bushes by removing too many leaves. This is especially hard on plants during their first season of bloom, but the same is true for those that are well established. A good general rule is: Leave at least two leaves between the cut and the main stem. Hybrid tea roses usually have three leaflets at the top of the rose stem, and below that a spray of fine leaflets When cutting these blooms; make the cut just above the topmost spray of fine leaflets if the stem is weak. If the stem is pencil thick, the cut may be made lower.

Flowers that are not cut should be removed after the petals fall to encourage continued blooming. Clip off flowerheads just above the top leaf.

Old Time Roses

Old time roses are being rescued from extinction and tried out for modern use in the test garden of some northern Experiment Stations. Because these roses date back so far, the horticulturists are checking to see how they stand up against today's insects and rose diseases. Some have proven more hardy than many modern roses. This research will continue for years. Home owners who happen to have some of these old varieties may want to experiment on their own. I have a pink one that was in my great grandmother's garden. It has never been sprayed and has never had leaf spot.

Wilted Plants

We've had lots of calls about large (and small) plants wilting, and in many cases losing leaves. If you remember, we had that same trouble two years ago, because we had the same kind of weather in the spring. There was lots of rain, real cool days and nights. Suddenly, almost over night, old Sol started beaming down bringing temperature up in the 90's. Some plants just can't adjust to this sudden change. They show their resentment by wilting or throwing off leaves, or both.

We had a very large Japanese Magnolia in our garden drop 90 percent of its leaves overnight. Another similar plant fifteen feet away, has never even wilted. However, the plant is putting on leaves again and looks perfectly healthy. But, what you want is the treatment. First—be careful that the ground does not dry out at anytime during summer.

If You'll examine the plants, you'll find the trunks and limbs are green. If severe wilting continues, you'll need to prune some of the foilage and often cut the plant back. If you've fertilized just once this year or not at all, another feeding with 8-8-8 would probably help the plant.

The Old Maid

Every year you probably say you'll not bother about planting zinnias, they're so ordinary. But—what grand old standbys they are. Excellent for cutting, and such a gorgeous array of colors. Plant in full sun and give them good drainage. When watering don't wet the foilage as they're subject to mildew. Also, thin the plants out so they don't touch. Crowding causes shading which brings on mildew.

Children's Corner

Remember when you were a child how sometimes it was very nice to go to sleep with the light from the next room falling into yours? Somehow, sleep came easier in a dimmed light than it did in the darkness where blacker shadows sometimes took on the shape of imaginary things. I guess its the same with youngsters today.

Things don't taste right to children when their world is all wrong—whether they're sick, emotionally upset, worried or just unhappy. It is important to have the correct mental attitude when feeding your child, whether he is sick or well. And—moms and dads, its your responsibility to help him get well, to find his worries and help get his world set right again.

One of the things a boy or girl wants most of a parent is simply that the parent share his fun. This desire starts young, and even as children grow older and social horizons widen, the yearning persist.

Youngsters need their own friends. Parents who are perennial pals can be a pain in the neck, but, within the bounds of reason, being fun for your family is almost as important as being honest, just, or dependable.

Children love their parents laughter. They appreciate the times parents throw off the staid robes of dignity and authority and join in the fun.

If the painting fever has reached your house, and you have a varnishing job to do, remember you can get high gloss, semi-gloss and flat finish. Since varnish is flowed onto a surface, rather than brushed on like paint, it usually is best to warm the varnish. Just place the can in a pan of hot water before using.

Unlike paint, varnish should never be shaken, nor should the contents be stirred. It has a tendency to form small bubbles when disturbed—and these bubbles may show up on the surface of the material being finished.

Announcements

If any of you are teaching vacation classes this summer and want something interesting for girls, call for the instructions on "Oil Like Painting from Wall Paper." If you'd like more information, call me. At FA 3-2251.

Your Open House programs for next week are: Monday and Tuesday, Jean Cloy and Glenda Willet will make a table; Wednesday Mary Margaret Jardine and flower arrangements;

Thursday, Mary Ella Blacki from West Monroe High School will have an interesting program for young people; Friday, "Hair Styles and Care" by Mrs. Doncer. and Mildred.

Rose Society Reorganized At Convention

More than 600 rose lovers from throughout the country found that their favorite flower more tnan lived up to their expectations in the Kansas City area when they saw blooms both in the garden and show room during the American Rose Society's 59th annual convention.

Highlights of the Memorial Day weekend meeting included the presentation of a gold medal certificate to Golden Wings, the most highly rated new yellow, single, Hybrid Tea rose. Paul R. Bosley, of Mentor, Ohio, accepted the award on behalf of both his nurseries, which introduced the variety, and Roy E. Shepherd of Medina, Ohio, the amateur hybridizer who created it.

The society presented a check for $5,000 to the American Rose Foundation to be used in furthering its current research project dealing with the "development of new varieties through hybridizing." The money was willed to the society by the late Martin R. Jacobus, of Ridgefield, N. J.

Winners of the two national awards in the rose show received their trophies at the closing banquet on Saturday night. Donald O. Watskey, of Independence, Mo., captured the sterling silver Nicholson Perpetual Challenge Bowl with his entry of Peace, Opera, Confidence, Burnaby, Pink Favorite, Charles Mallerin, and McGredy's Ivory roses. The J. Horace McFarland National Memorial Award plaque went to Harold Weaver, of Basil, Ohio, for his entry of Linda Porter, Rex Anderson, Lowell Thomas, White Swan, Mme. Joseph Perraud and Jackman's White varieties.

The society's board of directors approved the establishment of two new districts, bringing the total number to 18. These are the Gulf District, including the states of Louisiana and Mississippi, and the Michigan District. Under this reorganization plan, the Deep South district now includes the states of Alabama, Florida and Georgia; the Central District encompasses Iowa, Kansas, Missouri and Nebraska; the South Central District embraces Arkansas, Oklahoma and Texas; the North Central District includes Minnesota, North and South Dakota and Wisconsin; and the Mile-High Rocky Mountain District covers Colorado, Utah, and Wyoming. The names of the Tennessee Valley and Northern California districts have been changed to Tennessee-Kentucky and Northern California - Nevada, respectively.

GARDEN CENTER NOTES

Garden Club Holds Display

By MARY M. JARDINE

Gladys M. Kulcke
Guest Writer

The College Heights Garden Club had a display of beautiful contemporary arrangements at the Garden Center this week.

Mrs. M. L. Johnson used three L. Aurelian Hybrids in an earth brown ceramic container with pale green lining. The curled petals of the lily had a green marking on the back which blended with the green of the lining.

Vertical Line

The triangle design had three Peruvian Daffodil leaves at the back, creating the vertical line, with variegated, curled hosta leaves lower on either side in the arrangement. One stalk of double Tube Rose emphasized the vertical line. The lilies were placed low in the arrangement with the petals curling over the lip of the container. Transition was introduced by a lily bud placed above the lily blossoms. The exotic material was created into a beautiful arrangement that would enhance any living room and would really be a conversation piece on a buffet table.

Mrs. E. M. Baber chose a reddish-brown cylinder container for her vertical design. Apricot colored gladiolus created the vertical line against partially glycerinized Aspidistra leaves of reddish-brown color. One large double Day Lily, orange with red markings, was placed at the base of the arrangement, backed by coleus leaves of reddish tones. To produce depth, orange Day Lilies and buds were placed on the inside vertical line of the gladiolus. This was a most interesting arrangement in both colors and design. A man would appreciate this arrangement in his study.

Diagonal Line

Mrs. John Tolar and Mrs. E. M. Baber made a diagonal using white gladiolus and canna bud stalks to create the line. Lavender gladioli were placed low in the arrangement surrounded by variegated pink and green Caladium leaves. One curled pink Caladium leaf followed the lower part of the diagonal line. The container was a soft pink compote. This arrangement was very pretty, and suitable for the living room or 'My Lady's! bedroom.

Triangle Arrangement

Mrs. Owen Moses used day lilies and gladiolus to make a mass triangle arrangement in a white pottery compote. The white gladioli were placed high in the arrangement against a back ground of Japanese Plum leaves. Yellow gladioli were placed lower and yellow day lilies were placed at the base of the arrangement with their petals curling over the rim of the container. This arrangement would brighten up the family room.

Mrs. J. C. Loftin and Mrs. H. Gilstrap made a small arrangement in a milk glass cornucopia. A white candle formed the vertical line, around which the small English Ivy was twisted. Three lavender Althea were arranged at the base of the candle in a crescent line of Ivy. A sweet design for a little girls room.

NO POLLUTION

BERLIN, N. H.—(UPI)—The Brown Co. pulp and paper mill has converted to an anti-pollution process designed to keep the mill operating at capacity year-round. The mill in past years has had to curtail production on occasion during summer months because of the pollution problem when the water level dropped in the Androscoggin River.

PEACHES
Big—Juicy—&—Delicious
PEACH RIDGE FARM
Watch for sign 7 miles out on Arkansas Road in West Monroe.

SUMMER
Shop Wednesday and Friday 'til 9 pm!
FENCING SALE
SEARS ROEBUCK AND CO.
48-in. CHAIN LINK FENCING
...Completely Installed on Your Property!
DAVID db BRADLEY
94c PER FOOT, INSTALLED!
School is out and now is the perfect time to install a David Bradley fence . . . at big savings! Your children and their playmates can play safely in your own backyard. Keep unwanted intruders out. Other heights are available. Terminal posts and gates extra!

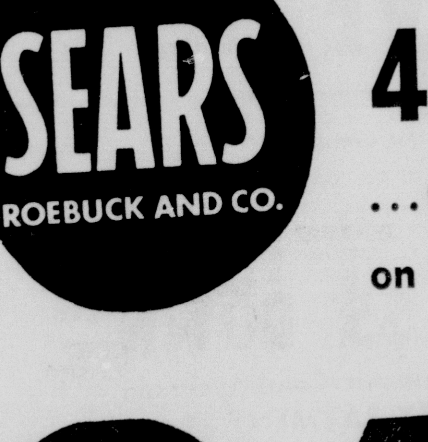

FREE!
24-inch Barbecue Brazier
with the Purchase of 200-ft. or more of Chain Link Fencing during this Sale!
Delicious charcoal broiled food anytime. Revolving adjustable height grid. Rolls anywhere. 27-in. high. Remember, you get it FREE when you purchase 200 ft. or more of chain link fencing from Sears!
PAY NO MONEY DOWN ON MCP
Take Up to a Full 36 Months to Pay!
CALL TODAY FOR A FREE ESTIMATE ON DAVID BRADLEY CHAIN LINK FENCE
PHONE FA 5-1441
During the Day... Nights and Sunday
Phone FA 5-2734, FA 3-0725, FA 2-3617, FA 3-2884
"Satisfaction Guaranteed or Your Money Back" SEARS "Use Sears Easy Payment Plan"
1501 Louisville Ave.—Storeside Parking—Phone FA 5-1441
Open Mon., Tues., Thurs. 9-5:30; Wed., Fri. 9-9; Sat. 9-6 P.M.

"screen-out" flies with one quick trip around your yard

Just scatter very lightly and sprinkle over area as a "bait ring" where you wish to "screen out" house flies. It's simple as shaking salt—and the tiny granules are hardly noticeable. Yet new ORTHO Fly Killer Dry Bait lures—kills—and keeps house flies away by droves.
ORTHO Fly Killer Dry Bait Brings indoor comfort to outdoor living
• 2 or 3 minutes "screens off" the average yard!
• Each particle can kill as many as 20 flies (about 500,000 particles to a pound).
• Kills resistant and non-resistant varieties.
• For effectiveness, for economy—most remarkable fly control ever developed for house flies!
T. M. REG. U. S. PAT. OFF; ORTHO
ORTHO
California Spray-Chemical Corp. Richmond, Calif., Washington, D.C.
Sold & Distributed In This Area By
TYNER-PETRUS CO.
WEST MONROE, LA.
Complete Selection of ORTHO PRODUCTS
LANE WILSON SEED COMPANY
115 N. Grand FA 3-8680
Available In Monroe From
ROYAL FEED & SEED
812 DeSiard FA 3-5114

MRS. ROSS ODOM

Miss Moore And Mr. Odom Takes Marriage Vows In Early Afternoon Ceremony

Ridge Avenue Baptist Church of West Monroe was the setting for a double ring ceremony, which united in marriage Miss Mary Moore, daughter of Rev. and Mrs. C. L. Moore of Ball, and Ross Odom, son of Mr. and Mrs. W. B. Odom of Sterlington. The vows were repeated in the presence of the immediate families and close friends of the bride and groom at two o'clock in the afternoon of June 7. Rev. C. L. Moore, father of the bride officiated.

Vows were exchanged before a background of greenery and gladioli, and softly burning tapers that illuminated radiance from the tiered rows of wrought iron candelabras.

Misses Pat and Faye Spillers lighted the white tapers. They wore identical dresses of orchid polished cotton with overskirts of orchid organza edged in white lace and they wore white slippers. Their wrist corsages were fashioned of pink feathered carnations.

The nuptial music was presented by Mrs. Inell Taylor, of Shreveport, at the organ who also accompanied Mr. W. A. Bradshaw of Sterlington, soloist.

The bride, given in marriage by her brother, Charles Wayne Moore of Bastrop, was lovely in her waltz-length gown of Chantilly lace over white taffeta. The fitted bodice featured a portrait neckline with a full skirt and a bustle bow. The long fitted sleeves came to points over her hands. Her fingertip veil of illusion fell from a tiara embossed in seed pearls. She carried a white Bible topped with a bouquet of white carnations with white streamers.

Mrs. B. L. Spillers attended her sister as matron of honor. She was attired in pink lace over taffeta made on princess lines which featured a V-neckline in front and back. Her hat was covered in the same material as her dress. She wore two strands of pearls and white slippers. Her bouquet was of orchid carnations.

The bridesmaids, Misses Pattie Sue McDougle of Farmerville, and Sheron Ramsey of Ball, wore identical dresses of orchid net over taffeta with billowy skirts. Their hats were also of material like their dresses. Their bouquets were of pink carnations.

Little Miss Jan Odom, of Sterlington, served the bride as flower girl. Her dress was of pink brocaded crystaline and she wore a hat of pink and white lace and she wore white shoes. Her corsage was of pink feathered carnations.

Serving the groom as best man was his brother, Mr. Gayle Odom of Sterlington. The groomsmen and ushers were Messrs. B. L. Spillers of West Monroe and Billy Scalia of Monroe.

For her daughter's wedding, Mrs. Moore chose a navy lace with pink accessories. Her corsage was of pink carnations.

The groom's mother, Mrs. Odom, chose a mauve lace with pink and white accessories and her corsage was also of pink carnations.

Immediately following the ceremony a reception was held at the home of Mr. and Mrs. B. L. Spillers on White's Ferry Road. The couple stood with their parents and the bridal party to receive their friends. The bride's table, overlaid with lace over green, was centered with an arrangement of mint green carnations enhanced by branched silver candelabra with burning white tapers. Placed at one end of the table was the beautifully decorated tiered wedding cake, topped with a cupid figurine, and at the other end stood the crystal punch service. Mrs. Johnny Russell, Mrs. Q. L. Barnes, Jr., Mrs. Johnny Barnes, and Mrs. Elizabeth Moore alternated at the punch service and served the wedding confection. Registering the guests in the bride's book was Mrs. Gloria Odom.

For traveling the bride chose a navy linen sheath with white accessories and a white corsage from her bridal bouquet. After a short wedding trip the couple will be at home in Monroe.

Rehearsal Supper

Mr. and Mrs. W. B. Odom entertained the wedding party following the rehearsal in the educational rooms of the church. The tables were overlaid with white and centered by an arrangement of pink roses. Arrangements of pink hydrangea were also used. The bridal couple chose this time to present gifts to their wedding party. Seated with the couple and the hosts were: Rev. and Mrs. C. L. Moore, Rev. A. T. Mitchell, Mr. and Mrs. Charles Moore, Mr. and Mrs. Wayne Odom, Shirley and Jan, Mrs. Inell Taylor, Miss Sharon Ramsey, Miss Pattie Sue McDougle, Mr. and Mrs. Billy Scalia and Mr. and Mrs. B. L. Spillers, Pat and Faye.

Arthur Harris
Janitor Serivce
FLOOR WAXING AND WINDOW CLEANING
FREE ESTIMATE
Residential—Commercial
We Also Do Out of Town Work
Dial FA 3-4576
or FA 5-4297
P.O. Box 567

The Sanderson Family Holds A Reunion

At Woodlawn Park, Ruston, the Sanderson family held a reunion for the first time in thirty years. At the noon hour, lunch was served with Reverend Harold Cook, New Chapel Hill Baptist Church, giving the invocation.

Those in attendance were Mr. Moody O'Neal, Mr. and Mrs. Clyde McPhink, Mr. and Mrs. Charles Welch, Mr. and Mrs. Julius Sanderson, Mrs. Irma May, Mrs. Marlene Sanderson and children, Mr. and Mrs. H. A. Sanderson, Mrs. Louie Frazier and children, Mr. and Mrs. George Holt, Mr. and Mrs. Rass Sanderson, Mr. and Mrs. Bud Sanderson, Reverend and Mrs. Harold Cook and children, all of West Monroe; Mr. and Mrs. Leon Sutton, Mr. and Mrs. Mike Frost, Mr. and Mrs. Billy Hancock and children, Mr. and Mrs. Jack Saucier and children, all of Monroe; Mr. and Mrs. Walton Sanderson and children, Mrs. Mary Speights and children, Mr. and Mrs. Howard Sanderson and children, Mrs. Thomas Caldwell and children, Huey and John Earl Sanderson, Mr. and Mrs. Jack Sanderson, Mr. and Mrs. Lynn Sanderson, Mr. and Mrs. Gerald Sanderson, Mr. and Mrs. Bill Dock Sanderson, all of Choudrant; Mr. and Mrs. F. W. Duggan and children, Mr. John Sanderson, Mr. and Mrs. W. M. Sisemore and Nelda, Miss Theo Wright, Mrs. Mose Wallace, Mrs. R. C. Lyons, Mr. and Mrs. J. B. Jiles, Jr., all of Ruston; Mr. and Mrs. W. A. Calloway, Mr. and Mrs. T. A. Calloway and children, Mr. and Mrs. Marvin Shipp and children, all of Bosco; Mr. and Mrs. Harvey O'Neal, Mr. and Mrs. J. F. Sanderson, Mr. and Mrs. Armand Ball of Dubach, Mr. and Mrs. Roy Counts, of Tallulah; Mrs. Maxine Chandler and children of Boyce, Dr. and Mrs. Wright Sanderson, Mrs. Carrie Bonds of Shreveport; Mr. and Mrs. Tom Sanderson, Mrs. Monique Alford of Hazelhurst, Miss.; Mr. and Mrs. Raymond Sanderson of Laurel, Miss.; Mr. and Mrs. Felton Sanderson, Mrs. Lenora Sanderson of El Dorado, Ark.; Mr. and Mrs. Jim Sanderson, of Hornbeck.

Planning of the reunion was executed by Mr. Walton Sanderson, and Mr. Moody O'Neal.

At the beginning of 1958, there were approximately 4.2 million telephones in New England, about 6.8 per cent of all phones in the country; the regional total was broken down to 3,055,000 residential installations and 1,149,000 business telephones.

Georgia is the largest state east of the Mississippi River.

The Suwannee River, which has its source in the Okefenokee Swamp of South Georgia, has been made famous by two well-known songs: "Old Folks at Home," by Stephen Foster and "Swanee" by George Gershwin.

Only female mosquitoes carry malaria fever from man to man.

WE REPEAT!
For less than $500.00 buys a whole house full of furniture! Electric refrigerator—cook stove—chrome dinette—3 pc. bedroom suite—box springs—inner-spring mattress — living room suite—2 step tables—2 lamps—Coffee table—16 pc. dinnerware set—21 Months to pay.
BRENNAN UTILITIES
133 N. Grand
Monroe's Greatest Discount House!

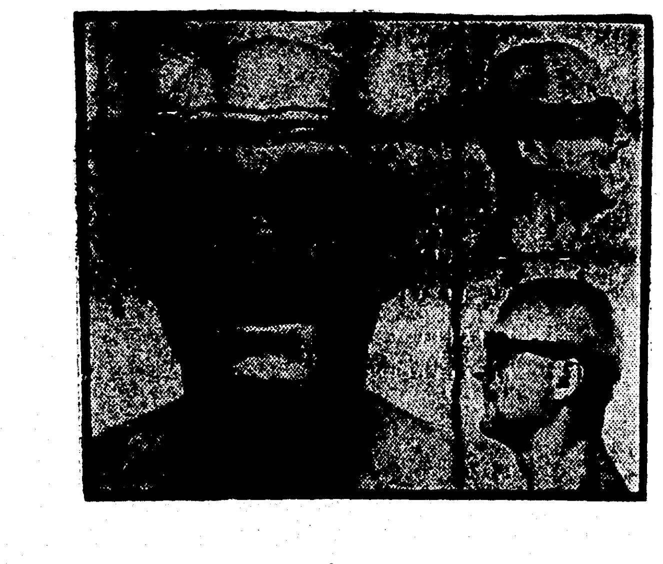

Who took the button out of Mr. Murphy's hearing aid?

SONOTONE DID! Our amazing eyeglass model lets him hear with both ears...yet he wears nothing in either ear!

How is it done...with no button, no cord, *nothing* in either ear? The secret is the new *binaural hearing method* combined with Sonotone's original bone-conduction invention.

Mr. Murphy hears all the sounds around him the "natural" way – with *both* ears. Yet everything is hidden in his good-looking glasses.

Latest styles available now for both men and women.

COME IN, PHONE OR WRITE

SONOTONE OF MONROE

Why bargain with your hearing see Sonotone first. Audiometer charts of your hearing free. No obligations. Investigate Sonotone further.

L. A. ELBERT, consultant & DIS. MANAGER
OFFICE HOURS: 8:30 A.M.-TO-5:00 P.M.
(Closed On Thursday)
DIAL FAirfax 2-5312
LOCATED: 417 HENINGER BLDG.

SEARS ROEBUCK AND CO.

Not a 3/4-h.p. Not a 1-h.p. BUT A GIANT 1 1/2 H.P. Air Conditioner... With Thermostat Control

WHILE THEY LAST

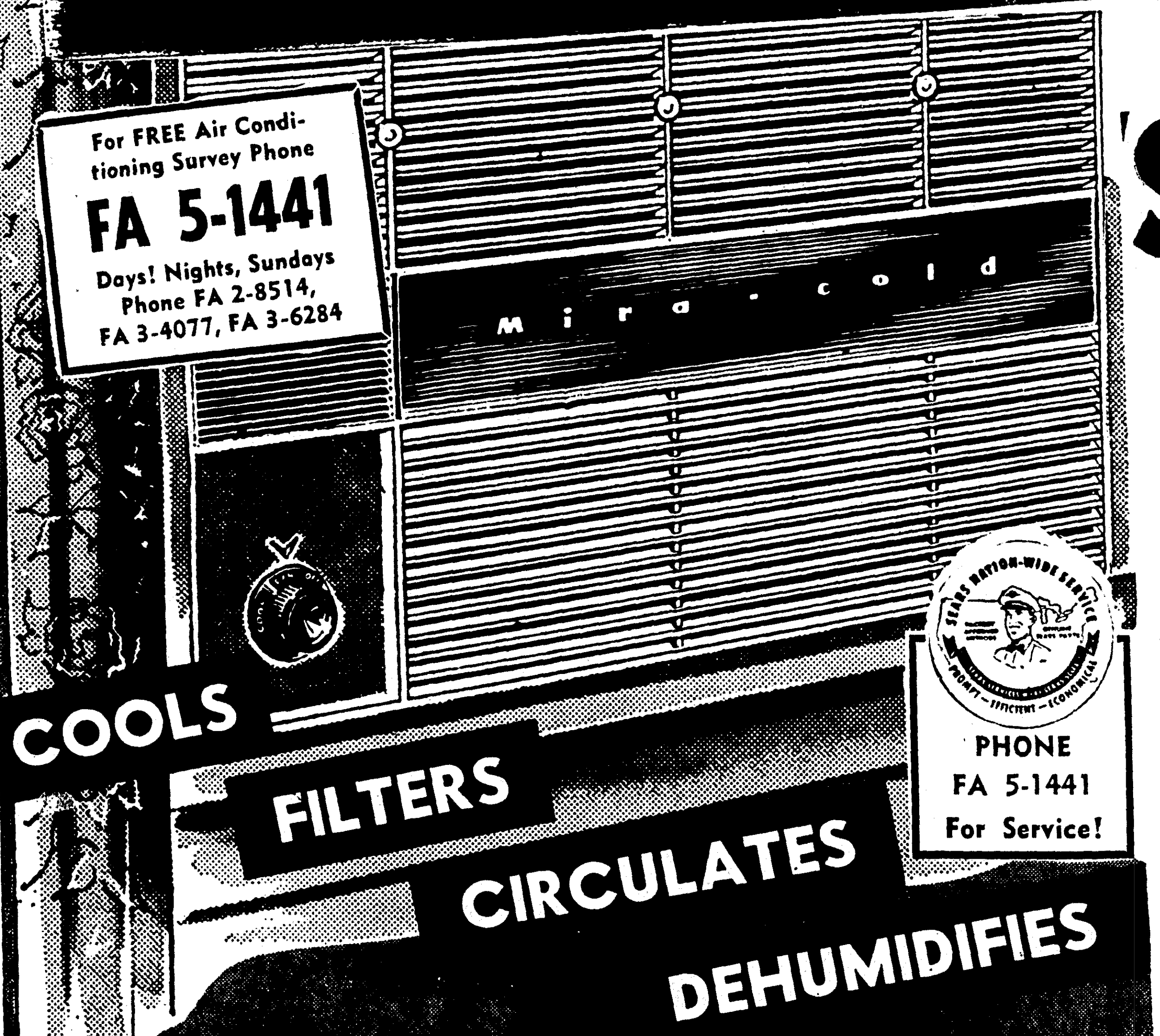

For FREE Air Conditioning Survey Phone FA 5-1441
Days! Nights, Sundays Phone FA 2-8514, FA 3-4077, FA 3-6284

COOLS FILTERS CIRCULATES DEHUMIDIFIES

PHONE FA 5-1441 For Service!

● Compare at 249.95 or More!

$197

SAVE 52.95

Big capacity; handles larger areas under conditions of extreme temperature. All-direction air control for draft-free cooling. Mounts flush inside; easy to install. See it . . . buy it now at Sears in Monroe!

ONLY $5 DOWN
Delivers This Air Conditioner on SEARS EASY PAYMENT PLAN

SAVE 45.95

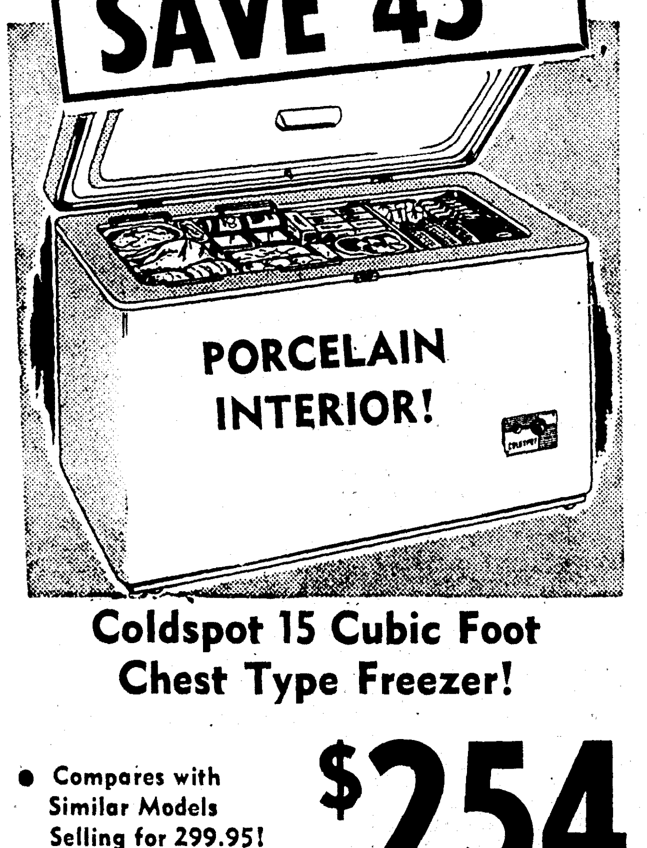

Coldspot 15 Cubic Foot Chest Type Freezer!

● Compares with Similar Models Selling for 299.95!

$254

$10 DOWN ON SEARS EASY PAYMENT PLAN

Giant size loaded with famous Coldspot "extras" such as front-mounted adjustable cold control and safety signal light, fast-freeze compartment, safety lid, storage basket, Super-Wall construction, lock, keys.

SAVE 41.95

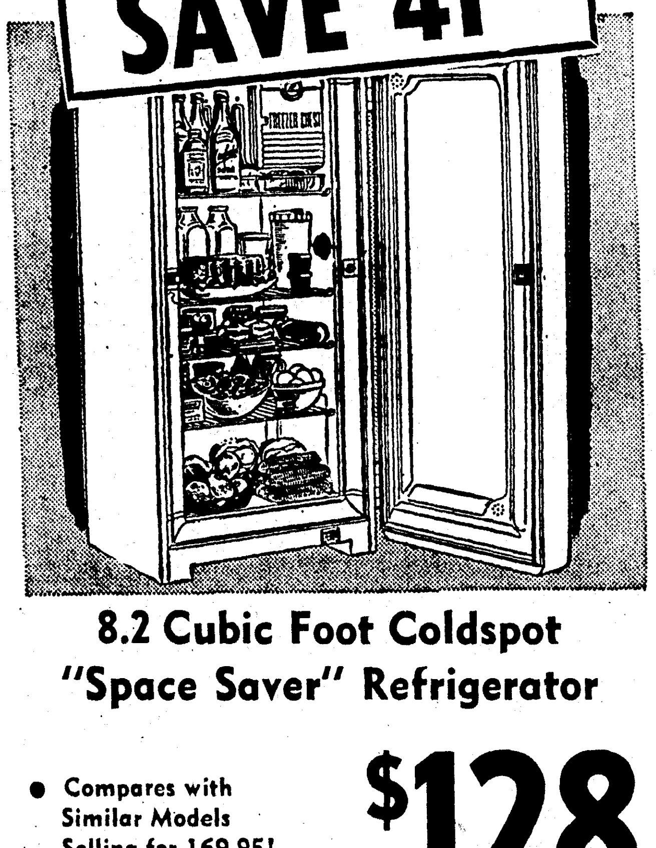

8.2 Cubic Foot Coldspot "Space Saver" Refrigerator

● Compares with Similar Models Selling for 169.95!

$128

$5 DOWN ON SEARS EASY PAYMENT PLAN

This slim Coldspot packs a lot of storage space . . . and its price is tidy as its trim lines! Over 10 sq. ft. of shelving with an 18-lb. freezer chest, yet, it's only 24 inches wide. See it at Sears today!

SAVE 31.95

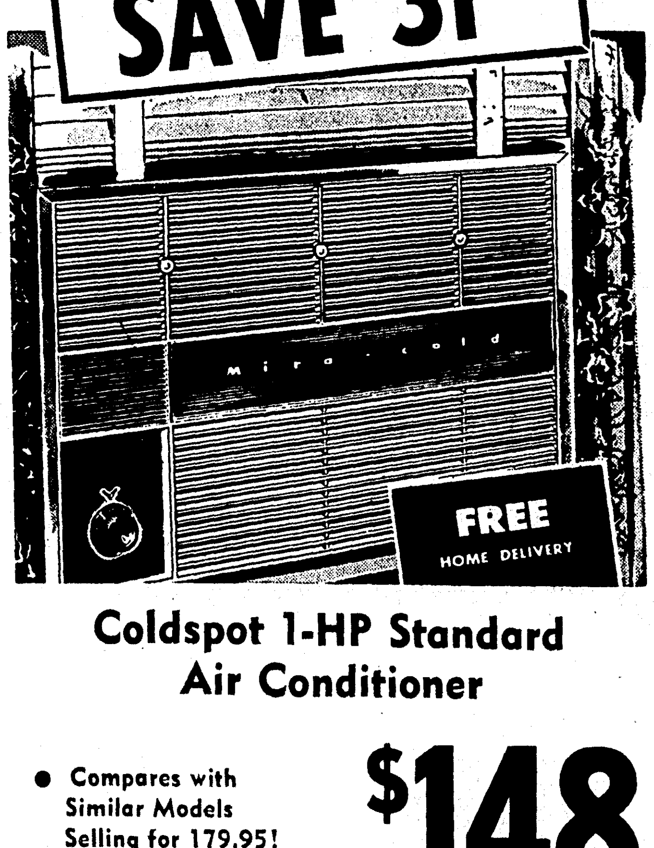

Coldspot 1-HP Standard Air Conditioner

● Compares with Similar Models Selling for 179.95!

$148

$5 DOWN ON SEARS EASY PAYMENT PLAN

- Slim, Trim Slenderette styling, No bulky hang-over inside or outside.
- Ideal for homes, hotels, motels, offices. Fits opening 27 to 40-in. wide.
- Sealed refrigeration unit guaranteed for 3 years.

SHOP WEDNESDAY and FRIDAY 'til 9 PM!

FREE STORESIDE PARKING

SEARS

"Satisfaction Guaranteed or Your Money Back" "Use Sears Easy Payment Pla

1501 Louisville — Phone FA 5-1441 — Monroe, La. Open Mon., Tues., Thurs. 9-5:30; Wed., Fri., 9-9; Sat. 9-6 PM!

MRS. ROSS ODOM

Miss Moore And Mr. Odom Takes Marriage Vows In Early Afternoon Ceremony

Ridge Avenue Baptist Church of West Monroe was the setting for a double ring ceremony, which united in marriage Miss Mary Moore, daughter of Rev. and Mrs. C. L. Moore of Ball, and Ross Odom, son of Mr. and Mrs. W. B. Odom of Sterlington. The vows were repeated in the presence of the immediate families and close friends of the bride and groom at two o'clock in the afternoon of June 7, Rev. C. L. Moore, father of the bride officiated.

Vows were exchanged before a background of greenery and gladioli, and softly burning tapers that illuminated radiance from the tiered rows of wrought iron candelabras.

Misses Pat and Faye Spillers lighted the white tapers. They wore identical dresses of orchid polished cotton with overskirts of orchid organza edged in white lace and they wore white slippers. Their wrist corsages were fashioned of pink feathered carnations.

The nuptial music was presented by Mrs. Inell Taylor, of Shreveport, at the organ who also accompanied Mr. W. A. Bradshaw of Sterlington, soloist.

The bride, given in marriage by her brother, Charles Wayne Moore of Bastrop, was lovely in her waltz-length gown of Chantilly lace over white taffeta. The fitted bodice featured a portrait neckline with a full skirt and a bustle bow. The long fitted sleeves came to points over her hands. Her fingertip veil of illusion fell from a tiara embossed in seed pearls. She carried a white Bible topped with a bouquet of white carnations with white streamers.

Mrs. B. L. Spillers attended her sister as matron of honor. She was attired in pink lace over taffeta made on princess lines which featured a V-neckline in front and back. Her hat was covered in the same material as her dress. She wore two strands of pearls and white slippers. Her bouquet was of orchid carnations.

The bridesmaids, Misses Pattie Sue McDougle of Farmerville, and Sheron Ramsey of Ball, wore identical dresses of orchid net over taffeta with billowy skirts. Their hats were also of material like their dresses. Their bouquets were of pink carnations.

Little Miss Jan Odom, of Sterlington, served the bride as flower girl. Her dress was of pink brocaded crystaline and she wore a hat of pink and white lace and she wore white shoes. Her corsage was of pink feathered carnations.

Serving the groom as best man was his brother, Mr. Gayle Odom of Sterlington. The groomsmen and ushers were Messrs. B. L. Spillers of West Monroe and Billy Scalia of Monroe.

For her daughter's wedding, Mrs. Moore chose a navy lace with pink accessories. Her corsage was of pink carnations.

The groom's mother, Mrs. Odom, chose a mauve lace with pink and white accessories and her corsage was also of pink carnations.

Immediately following the ceremony a reception was held at the home of Mr. and Mrs. B. L. Spillers on White's Ferry Road. The couple stood with their parents and the bridal party to receive their friends. The bride's table, overlaid with lace over green, was centered with an arrangement of mint green carnations enhanced by branched silver candelabra with burning white tapers. Placed at one end of the table was the beautifully decorated tiered wedding cake, topped with a cupid figurine, and at the other end stood the crystal punch service. Mrs. Johnny Russell, Mrs. Q. L. Barnes, Jr., Mrs. Johnny Barnes, and Mrs. Elizabeth Moore alternated at the punch service and served the wedding confection. Registering the guests in the bride's book was Mrs. Gloria Odom.

For traveling the bride chose a navy linen sheath with white accessories and a white corsage from her bridal bouquet. After a short wedding trip the couple will be at home in Monroe.

Rehearsal Supper

Mr. and Mrs. W. B. Odom entertained the wedding party following the rehearsal in the educational rooms of the church. The tables were overlaid with white and centered by an arrangement of pink roses. Arrangements of pink hydrangea were also used. The bridal couple chose this time to present gifts to their wedding party. Seated with the couple and the hosts were: Rev. and Mrs. C. L. Moore, Rev. A. T. Mitchell, Mr. and Mrs. Charles Moore, Mr. and Mrs. Wayne Odom, Shirley and Jan, Mrs. Inell Taylor, Miss Sharon Ramsey, Miss Pattie Sue McDougle, Mr. and Mrs. Billy Scalia and Mr. and Mrs. B. L. Spillers, Pat and Faye.

Arthur Harris
Janitor Serivce
FLOOR WAXING AND WINDOW CLEANING
FREE ESTIMATE
Residential—Commercial
We Also Do Out of Town Work
Dial FA 3-4576 or FA 5-4297
P.O. Box 567

The Sanderson Family Holds A Reunion

At Woodlawn Park, Ruston, the Sanderson family held a reunion for the first time in thirty years. At the noon hour, lunch was served with Reverend Harold Cook, New Chapel Hill Baptist Church, giving the invocation.

Those in attendance were Mr. Moody O'Neal, Mr. and Mrs. Clyde McPhink, Mr. and Mrs. Charles Welch, Mr. and Mrs. Julius Sanderson, Mrs. Irma May, Mrs. Marlene Sanderson and children, Mr. and Mrs. H. A. Sanderson, Mrs. Louie Frazier and children, Mr. and Mrs. George Holt, Mr. and Mrs. Rass Sanderson, Mr. and Mrs. Bud Sanderson, Reverend and Mrs. Harold Cook and children, all of West Monroe; Mr. and Mrs. Leon Sutton, Mr. and Mrs. Mike Frost, Mr. and Mrs. Billy Hancock and children, Mr. and Mrs. Jack Saucier and children, all of Monroe; Mr. and Mrs. Walton Sanderson and children, Mrs. Mary Speights and children, Mr. and Mrs. Howard Sanderson and children, Mrs. Thomas Caldwell and children, Huey and John Earl Sanderson, Mr. and Mrs. Jack Sanderson, Mr. and Mrs. Lynn Sanderson, Mr. and Mrs. Gerald Sanderson, Mr. and Mrs. Bill Dock Sanderson, all of Choudrant; Mr. and Mrs. F. W. Duggan and children, Mr. John Sanderson, Mr. and Mrs. W. M. Sisemore and Nelda, Miss Theo Wright, Mrs. Mose Wallace, Mrs. R. C. Lyons, Mr. and Mrs. J. B. Jiles, Jr., all of Ruston; Mr. and Mrs. W. A. Calloway, Mr. and Mrs. T. A. Calloway and children, Mr. and Mrs. Marvin Shipp and children, all of Bosco; Mr. and Mrs. Harvey O'Neal, Mr. and Mrs. J. F. Sanderson, Mr. and Mrs. Armand Ball of Dubach, Mr. and Mrs. Roy Counts, of Tallulah; Mrs. Maxine Chandler and children of Boyce, Dr. and Mrs. Wright Sanderson, Mrs. Carrie Bonds of Shreveport; Mr. and Mrs. Tom Sanderson, Mrs. Monique Alford of Hazelhurst, Miss.; Mr. and Mrs. Raymond Sanderson of Laurel, Miss.; Mr. and Mrs. Felton Sanderson, Mrs. Lenora Sanderson of El Dorado, Ark.; Mr. and Mrs. Jim Sanderson, of Hornbeck.

Planning of the reunion was executed by Mr. Walton Sanderson, and Mr. Moody O'Neal.

At the beginning of 1958, there were approximately 4.2 million telephones in New England, about 6.8 per cent of all phones in the country; the regional total was broken down to 3,055,000 residential installations and 1,149,000 business telephones.

Georgia is the largest state east of the Mississippi River.

The Suwannee River, which has its source in the Okefenokee Swamp of South Georgia, has been made famous by two well-known songs: "Old Folks at Home," by Stephen Foster and "Swanee" by George Gershwin.

Only female mosquitoes carry malaria fever from man to man.

WE REPEAT!
For less than $500.00 buys a whole house full of furniture! Electric refrigerator—cook stove—chrome dinette—3 pc. bedroom suite—box springs—Innerspring mattress — living room suite—2 step tables—2 lamps—Coffee table—16 pc. dinnerware set—21 Months to pay.
BRENNAN UTILITIES
133 N. Grand
Monroe's Greatest Discount House!

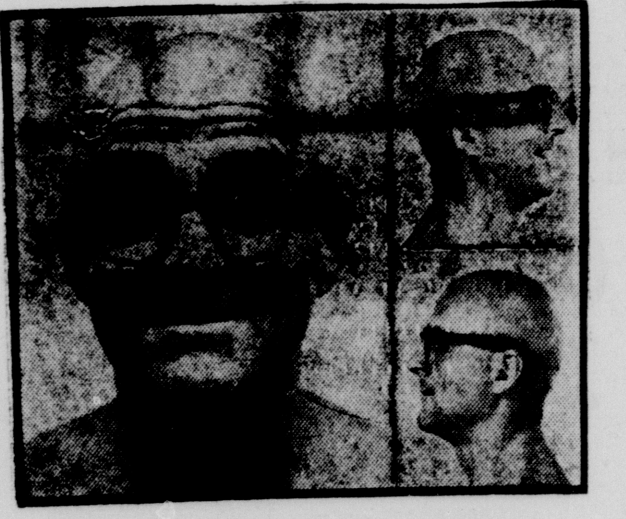

Who took the button out of Mr. Murphy's hearing aid?

SONOTONE DID! Our amazing eyeglass model lets him hear with both ears...yet he wears nothing in either ear!

How is it done...with no button, no cord, *nothing* in either ear? The secret is the new *binaural hearing method* combined with Sonotone's original bone-conduction invention.

Mr. Murphy hears all the sounds around him the "natural" way – with *both ears*. Yet everything is hidden in his good-looking glasses.

Latest styles available now for both men and women.

COME IN, PHONE OR WRITE

SONOTONE
OF
MONROE

Why bargain with your hearing see Sonotone first. Audiometer charts of your hearing free. No obligations. Investigate Sonotone further.

L. A. ELBERT, consultant & DIS. MANAGER
OFFICE HOURS: 8:30 A.M.-TO-5:00 P.M.
(Closed On Thursday)
DIAL FAirfax 2-5312
LOCATED: 417 HENINGER BLDG.

SEARS
ROEBUCK AND CO.

Not a 3/4-h.p.
Not a 1-h.p.
BUT A GIANT 1½ H.P.
Air Conditioner... With Thermostat Control

WHILE THEY LAST

For FREE Air Conditioning Survey Phone
FA 5-1441
Days! Nights, Sundays Phone FA 2-8514, FA 3-4077, FA 3-6284

● Compare at 249.95 or More!
$197
SAVE 52.95

PHONE FA 5-1441 For Service!

COOLS
FILTERS
CIRCULATES
DEHUMIDIFIES

Big capacity; handles larger areas under conditions of extreme temperature. All-direction air control for draft-free cooling. Mounts flush inside; easy to install. See it . . . buy it now at Sears in Monroe!

ONLY $5 DOWN
Delivers This Air Conditioner on SEARS EASY PAYMENT PLAN

SAVE 45.95
PORCELAIN INTERIOR!
Coldspot 15 Cubic Foot Chest Type Freezer!
● Compares with Similar Models Selling for 299.95!
$254
$10 DOWN ON SEARS EASY PAYMENT PLAN
Giant size loaded with famous Coldspot "extras" such as front-mounted adjustable cold control and safety signal light, fast-freeze compartment, safety lid, storage basket, Super-Wall construction, lock, keys.

SAVE 41.95
8.2 Cubic Foot Coldspot "Space Saver" Refrigerator
● Compares with Similar Models Selling for 169.95!
$128
$5 DOWN ON SEARS EASY PAYMENT PLAN
This slim Coldspot packs a lot of storage space . . . and its price is tidy as its trim lines! Over 10 sq. ft. of shelving with an 18-lb. freezer chest, yet, it's only 24 inches wide. See it at Sears today!

SAVE 31.95
FREE HOME DELIVERY
Coldspot 1-HP Standard Air Conditioner
● Compares with Similar Models Selling for 179.95!
$148
$5 DOWN ON SEARS EASY PAYMENT PLAN
● Slim, Trim Slenderette styling, No bulky hang-over inside or outside.
● Ideal for homes, hotels, motels, offices. Fits opening 27 to 40-in. wide.
● Sealed refrigeration unit guaranteed for 3 years.

SHOP WEDNESDAY and FRIDAY 'til 9 PM!
FREE STORESIDE PARKING
"Satisfaction Guaranteed or Your Money Back"
SEARS
"Use Sears Easy Payment Pla
1501 Louisville — Phone FA 5-1441 — Monroe, La.
Open Mon., Tues., Thurs. 9-5:30; Wed., Fri., 9-9; Sat. 9-6 PM!

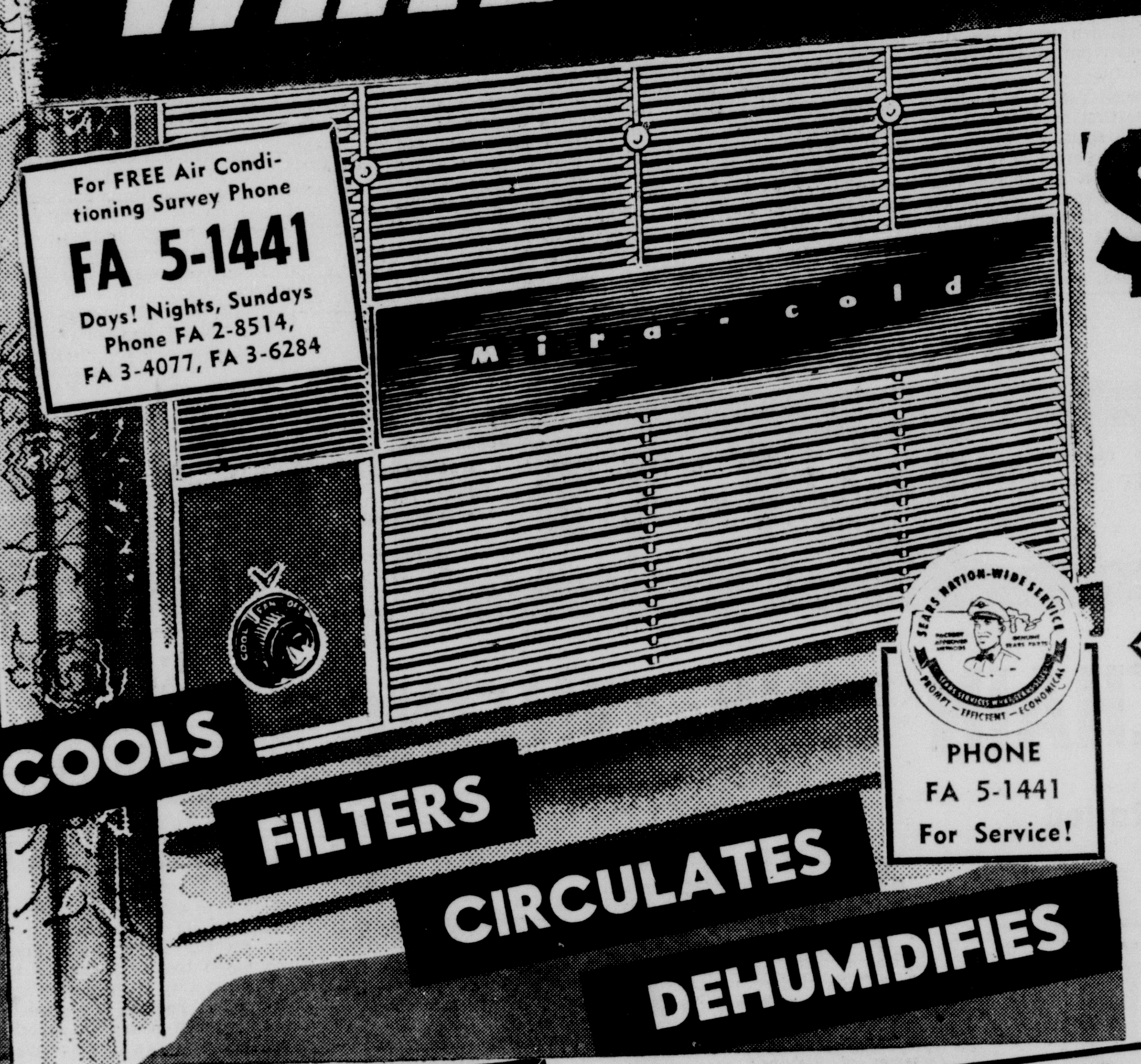

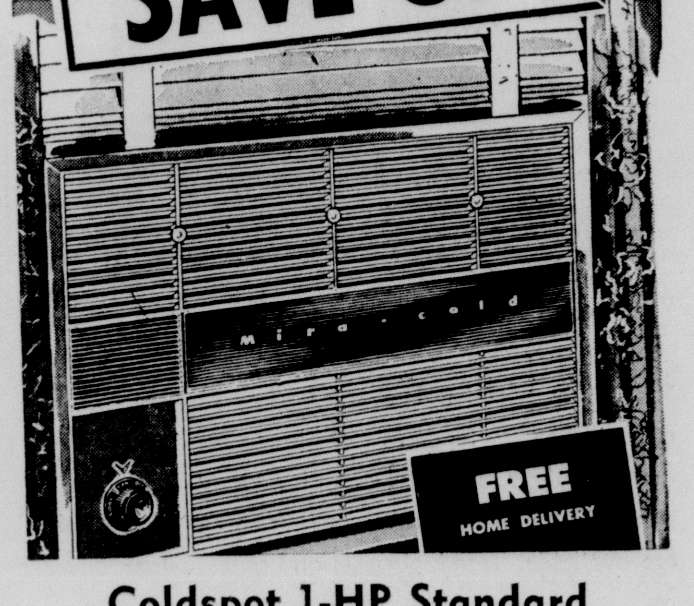

They Plan To Do Something About The Weather

By ALTON L. BLAKESLEE
Associated Press Science Writer

NEW YORK (AP) — To change the weather, a Russian scientist suggests an audacious idea:

Let's get rid of all the ice at the North Pole and the Arctic Ocean, he says. Do that, and he doesn't think it would freeze up again under present climatic conditions.

Then the Arctic ocean would become a huge new open sea for world shipping. This man-made change would enormously benefit the U.S.S.R., Canada and other countries bordering the arctic. It could open new lands for farms, food, forests and towns.

Fantastic?

Well, U. S. scientists are talking about one day killing off hurricanes and tornadoes before they get started. They're trying to prevent clouds from shooting out lightning that starts disastrous forest fires.

They dream of steering or treating snowstorms so they don't paralyze big cities. Or bringing rain to lands fevered by drought.

These are promises of tomorrow's new science of weather control.

In that same science, some see a potential weapon of war—weather war. One nation could create blizzards, floods and drought to cripple an unsuspecting enemy who would blame nature for his misfortune.

The potentials of weather control fascinate a growing number of weather experts and scientists.

A tiny start has been made, indeed, as in seeding clouds with silver iodide to create rain.

Weather control is within the realm of possibility, top meteorologists say. But it's mostly just talk right now. We simply don't know enough yet about the causes and behavior of weather. We can't even make really accurate forecasts yet. We don't know what would happen somewhere else if we changed our local weather.

Could Boomerang

Melting or removing all the Arctic ice could boomerang cautions Dr. Grigori A. Avsyuk, professor of geographical sciences of the U.S.S.R.'s polar research institute, who suggested the clearing of that ocean.

Ice removal by heat or mechanical means might start glaciers growing nearby, or produce climatic or geographical changes elsewhere, Dr. Avsyuk says. So he suggests a careful international study.

Melting that much ice could raise sea levels enough to flood London, New York, or the newly opened Russian harbors, some Western scientists add. Or winds blowing across an open northern sea might pick up enough moisture to dump heavy snows as far south as California and start a new ice age.

In this era of atomic energy and space satellites, how can we be so ignorant of fundamental facts about weather?

Because we simply have never done enough weather research, two committees of experts conclude.

We spend more money telephoning weather bureaus for forecasts than on weather research, by one estimate. Another estimate is that weather research amounts to only a fraction of one per cent of funds spent on scientific research.

Meteorology has been a kind of stepchild. It came to be regarded as a trade of service of weather forecasting rather than a science of the atmosphere.

Only lately has weather begun to attract much serious scientific attention and two important bodies of experts are plumping for intensification of that effort. These are the Committee on Meteorology of the National Academy of Sciences and National Research Council, and the Advisory Committee on Weather Control created by Congress four years ago.

The latter group stressed that weather control has to wait on fundamental knowledge of the physical, chemical and other processes in the atmosphere.

Cloud Seeding

The most familiar bid to manage weather so far is cloud-seeding, which has been tried—among other things—on winter-type storms in such cases, the odds seemed to be that seeding produced a 10 to 15 per cent increase in precipitation.

But there was no proof or much confidence that seeding anywhere else did any real good.

Seeding also is being tried as a way of preventing lightning from starting forest fires. It's not yet clear whether this works, says Howard T. Orville of Long Green, Md., committee chairman.

The advisory committee checking all prospects, invited public suggestions, and got some lulu's, Orville says.

"One idea was to line up a huge row of atomic-powered fans along the Canadian border, and blow the cold Canadian air back north. Another was to project chimneys 2,000 feet high, and send up hot air to change the high currents.

"To stop hurricanes, one suggestion was to fly a fleet of airplanes around it counter-clockwise, with the prop wash presumably setting up wind currents to offset the hurricane.

"Then, of course, there's the idea of blowing the hurricane apart with an H-bomb.

But the energy of a bomb is nothing compared with that of a big storm—it wouldn't work."

Scientists Proposals

There's a growing list of serious and perhaps feasible proposals from scientists:

Sprinkle soot or lamp black over snow and ice. It would absorb more heat from the sun, melt the snow, make more areas habitable, temper the climate of cold regions but also probably raise sea levels.

Damming some ocean currents could profoundly affect weather. But almost any change in the Gulf Stream, for example, would have bad effects on the Eastern U. S. and European climates.

Russian engineers have spoken of damming two rivers east of the Urals, creating a great inland lake, Orville says. This would moderate the cold Siberian weather. But it might also adversely change weather in other contries, through its effects on the Siberian high, one of the dominant air masses of the world.

Fog might one day be dissipated. Or snowstorms might be steered to avoid cities, or controlled to drop their moisture mainly as rain.

It's not hopeless to think some ways might be found to suppress tornadoes, says Dr. Francis Reichelderfer, chief of the U. S. Weather Bureau. Basic knowledge about tornadoes now is being acquired through radar trackings and measurements from airplanes flying near the twisters.

Valuable weather information is bound to come from worldwide, cooperative studies during the International Geophysical Year.

One of the brightest prospects is weather patrols by earth satellites, using TV eyes to report cloud movements, fronts, perhaps the birth and course of hurricanes, and other storms.

Let's Get At It

Weather satellites could supply worldwide data now missing. While our weather bureau gets thousands of observations a day, the grid of observing stations necessarily leaves vast areas uncovered. Thunderstorms can be born, live and die without being detected.

Satellites and rockets can probe the thin upper air and the sun which have powerful effects on weather.

One big question is how stable the atmosphere is, according to Dr. Henry G. Houghton, head of the Meteorology Department at Massachusetts Institute of Technology.

Can little influences trigger big changes in weather? If so, it will be easier to perform man-made changes or controls, but harder to make accurate weather forecasts. If it takes tremendous energy to influence the weather, then there seems little hope of effective control.

Experts agree we don't know enough to launch any crash program for weather control.

The job, they say, is to start learning basic facts about weather, through intensified research.

Out of that might come fantastic weather controls.

Out of it surely will come far more accurate weather forecasting, which could save this country alone a billion or many billions of dollars a year.

"By all means let us get at it," says Dr. Vannevar Bush, chairman of the Corporation of MIT.

GRIM WATCHDOG: Rep. Clarence Cannon (D-Mo) at his desk in Washington. He is sometimes playfully described as having the face of a professional mourner.

APPROPRIATIONS CHAIRMAN

Cannon Guards Purse Strings

Editor's Note: When Congress starts voting on the big money — like this year's 38 billion dollar defense and three billion dollar foreign aid appropriations bills — one of the busiest men in Congress is Rep. Clarence Cannon. Here is a closeup of the Democrat from Missouri who heads the House Appropriations Committee.

By CHARLES HASLET

WASHINGTON (AP) — In September 1941, a few weeks before Pearl Harbor, doughty, outspoken Clarence Cannon (D-Mo) became chairman of the powerful House Appropriations Committee.

Since then, as chairman except during the Republican 80th and 83rd sessions of Congress, the personally frugal 79-year-old Cannon has ridden herd on more government appropriations than any man in United States history — over one trillion dollars. That's 1,000 billion.

The wily Missourian, who presides over the 50-man appropriations committee with a firm hand, recalls that since he has been chairman the government has spent more taxpayers' money than it did from the time George Washington to World War II.

Much of the spending was necessary because of World War II, the Koren Conflict and the Cold War. But Cannon says a check of the budget will show the big increases since World War II have been in non-defense items.

"Today," he maintains, "there is a psychology of spending and vast amounts are spent for purposes of questionable advantage."

Gamble that Won

Cannon says his most anxious period as chairman came in World War II when top military officials asked for huge sums of money for a secret project they would not discuss. Cannon and four subcommittee members decided to include the amounts, hidden away in appropriation bills.

After two years and two billion dollars, Cannon threatened to stop the funds. The five-man House committee then was taken to Oak Ridge, Tenn., and shown how the money was used. A few months later the atom bomb was dropped in Japan.

"That was it," he addes. "We had gambled and won. If we hadn't, none of the five would have been back in Congress."

Cannon doesn't get everything he wants, either in his committee, on the House floor, in the Senate which often restores House cuts in funds, or in conference committees.

For example, in 1950 Congress tried out Cannon's plan for a single package appropriation bill instead of separate departmental bills. But the next year Cannon's own committee, despite his pleas, voted to return to the old system. Cannon still believes his plan will be adopted permanently some day in the future.

In recent years Cannon has reorganized some of the subcommittees and created a public works subcommittee, naming himself chairman. He is greatly interested in public works and agriculture appropriations, associates say. He panels for various military services into one subcommittee.

Author of Cannon's Precedents, Cannon's Procedure and treatises on parliamentary law, the unsmiling congressman is an expert on parliamentary maneuvering.

Since 1920, he has been parliamentarian of every Democratic National Convention. Millions of television viewers during the 1952 and 1956 conventions.

At the Capitol, Cannon is a familiar figure, striding along at a rolling gait through corridors, head down. (He's thinking, his office staff confides.) He always wears a dark blue suit, white shirt and black tie.

Unexcelled at legislative in-fighting, Cannin's record in other types also is formidable.

In 1933 he threw several overhand rights at Rep. M. A. Romjue (D-Mo), opening a cut near Romjue's eye. In 1945, Rep. John Taber (D-NY), one year younger than Cannon and top Republican on the appropriations committee, emerged from Cannon's office with a cut and bleeding mouth.

In 1951, Cannon tangled with Rep. John Phillips (R-Calif) outside a committee room. Phillips reportedly got in a slap, Cannon a lip-cutting right.

Works Weekends

A tireless worker, he arrives at his office early and often works far into the night. He frequently comes to his office on Sundays after church. The Cannons are Baptists.

Born April 11, 1879, near his present 660-acre farm home at Elsberry, Mo., Cannon taught history in Stephens College, Columbia, Mo., while getting his law degree at the University of Missouri. Then he set up a law office in Troy, Mo.

He came to Washington in 1911 as confidential secretary to Speaker Champ Clark, a term later becoming House journal clerk, then House parliamentarian. He was first elected to the House in 1923.

FEATURE PAGE

Frenchman Finds Own Revolution

By PRESTON GROVER

PARIS (AP) — Andre Malraux, explorer, resistance fighter, revolutionary, and one of France's most brilliant intellectuals, at last has found a revolution in his own country.

Malraux is the official spokesman for Gen. de Gaulle's new government, which hopes to undertake revolutionary reforms of the French constitutional system. He has an incredible background.

By the time he was 23, Malraux had found in southeast Asian jungles, statues of a vanished civilization dating from the 9th to the 15th century.

Since then, he's been in two phases of the Chinese revolution, fought against France in the Spanish Civil War, edited a left-wing newspaper in Indochina, became a resistance leader against the Germans in France, and served as a cabinet member in De Gaulle's first postwar government.

Now, De Gaulle expects to create a system in France giving the executive something of the power of an American president—perhaps more. The National Assembly will retain a certain supervisory or checking power, but not the veto it has exercised for so long.

Although the 56-year-old Malraux has retained his long-standing contempt for politicians, when the fight to get De Gaulle's constitutional amendments adopted erupts, he will be one of the Premier's major assets because of his magnetic way with crowds.

His grasping, clawing gestures are effective. The nervous facial tick that bothers him in conversation seems to vanish when he addresses a crowd.

Malraux in action is spectacular to behold. He walked into a press room recently with a sheaf of scribbled notes and began talking so fast and with such strange phrases even his compatriots couldn't follow him.

"He's metaphysic," a French correspondent said in a cryptic aside. I followed Malraux down the corridor after the news conference and asked him for an interview.

He was the peak of politeness, and practical.

"Talk to Mademoiselle Frianj who will give you a lot of incidental matter, then will fix up an appointment with me. When would you like it?"

Mlle. Frianj, small, slender, graceful as a Chinese jade figurine, confessed:

"I can't understand him either, not always. I simply tell him 'I don't understand what you want.' " Then he repeats what he wants. He is very gay and pleasant with the staff."

Next day he was equally amiable and practical.

"Bonjour, monsieur. Now we can talk more at leisure. Ask questions."

He is a strange man in many respects. He is a fascinating conversationalist — or rather, a man given to monologue, for his ideas while talking come too fast for ordinary conversation.

He has rather large eyes, gray-green, and his forehead is brushed by a sweeping lock of dark hair. His prominent nose, sharply cut, seems to plow upward, leaving a series of V-shaped shock waves running downward across his pale face.

He has few diversions. "I like cats," he says, "but they don't like me." He collects Hopi Indian Dolls. He fenced until 25, since then has engaged in no other sport — though he has been in plenty of rugged adventures. He likes good food but eats little, plays no games.

"I live very intensely," he says. "When I'm writing, I work 11 to 13 hours a day. That leaves no time for other things."

The return of De Gaulle interrupted his work — other projects in the manner Malraux' "The Voices of Silence," the massive, illustrated study of great art masterpieces and ancient primitives. That book was a huge success both here and in the United States.

"Only the coming of De Gaulle could have torn him away from his work," an associate said.

For most of his life Malraux has been both a writer and a man of action.

In 1933, with money gained from a noted literary prize and royalties from one of the great books of modern French literature, "Man's Fate," he organized a plane search for the capital of the Queen of Sheba's nation in the Arabian Desert on a site he had heard about from an acquaintance in French Somaliland.

They discovered a magnificent white-pillared city outlined in the desert, perhaps a great find, but apparently not Sheba's capital.

Two days after the Spanish Civil War broke out in 1936, Malraux was in Spain, leading an air squadron. From that experience emerged one of his most popular books, "Man's Hope." Even during the fighting, he found time to help produce a film which won a prize after World War II—having been bottled up by the Germans in the interim.

In World War II, Malraux enlisted in a tank corps, was captured, escaped and went into the underground resistance.

Helping in the escape of some British officers, Malraux fled across an open field to draw German fire. He was wounded in the hip, kept running, finally fell with multiple wounds.

Bleeding on a hotel floor while being questioned by a priest, Malraux calmly engaged him in a discussion about St. Augustine. He found the man knew so little about the church father that he suspected him of being a Nazi agent in a clergyman's disguise.

Jailed once more, Malraux was released by the advancing Allied armies and resumed fighting, carrying on into Germany.

After the first failure to set up a French governmental system to De Gaulle's liking in 1946, the general tried again 15 months later to form the "Rally of the French People." He hoped to be swept into power by a large majority.

Malraux joined. The Rally, he said, "is either a revolution or it is nothing."

It turned out to be nothing.

Then came De Gaulle's new chance, precipitated by the Algerian uprising of army and French colonists. Malraux joined De Gaulle again.

Malraux clearly expects that France's next constitutional system will no longer be that of the Fourth Republic, marked by a wrangling National Assembly and a bewildering succession of premiers, but a new, brave, Fifth Republic in De Gaulle's image.

Pigs Paying For A Cross On Mountain

COBDEN, Ill.(AP) — In a few years, if all goes well, a 12-story cross costing $200,000 will rise from the top of Bald Knob Mountain, scene of one of the nation's most popular Easter sunrise services.

Plain ordinary pigs—among the lowliest of God's creations — are producing much of the revenue for its construction.

Monthly proceeds from the sale of hogs raised specifically for the Bald Knob cross are averaging better than $3,000. About $100,000 is on hand in the cross fund and work is scheduled to begin late this summer.

The unusual method of fund raising is credited to Mrs. Myrta Clutts, 54-year-old widow who will be able to see the shining symbol from the back door of her farm home.

Three years ago at a rural prayer meeting she pledged $100 for the cross to Wayman Presley, a rural mail carrier who started the Bald Knob sunrise service in 1937.

"I'll have the money for you in six months," she told Presley.

She recalls now that she had only $10 in her purse at the time. One hundred dollars is a fortune in the rocky southern Illinois hill country around Cobden and her sons were skeptical she could ever fulfill the pledge.

"I have faith," Mrs. Clutts told her family. "Somehow I'll find a way to raise the money."

The way was provided when Old Betsy, a sow on the Clutts' farm, gave birth to 21 pigs, more than three times the average litter. "An answer to my faith," Mrs. Clutts told her children and paid the pledge with part of the litter.

Following the suggestion of Mrs. Clutts, Presley sought out farmers who would volunteer to take one of old Betsy's numerous offspring and raise new litters. Dozens agreed and pigs for the cross multiplied across southern Illinois. About 700 are being fattened up now.

Does An Apple Every Day Really Keep Doctor Away

EAST LANSING, Mich. (AP) —Besides having a life-long appetite for apples, Dr. Eugene Lucas has a healthy scientific curiosity.

As an apple fan and horticulturist at Michigan State University, he firmly approves of the old saying that "An apple a day keeps the doctor away."

But is that old saw really true? And if it is, just how far away does the doctor stay?

Dr. Lucas hopes to have scientific answers in another two years. He has passed the midway mark in a four-year experiment that has 500 students eating not one but two apples a day.

Their health is being compared against a test group of 500 non-apple-eating students and against the health of the entire student body.

Lucas explains that there is a theoretical advantage in eating an apple a day. The fruit contains pectins, jelly-like chemicals that apparently absorb toxic materials in the digestive tract. They also contain minerals and organic acids that in laboratory tests have been shown to help regulate cell growth.

Lucas is reluctant to admit any conclusions at this stage of his tests.

"It would be irresponsible to talk about what little we know now," he said. "But there is one thing we can positively state at this point. The apples haven't done them any harm."

The university hospital is keeping score on whether the apple-eaters or the non-apple-eaters report in with more of such common illnesses as colds, throat infections, skin disorders and stomach upsets.

The students are as enthusiastic as their sponsor about the experiment. The apples are delivered to dormitories weekly in individually-packed bags. So the students taking part in the test won't give the apples away, their roommates also are supplied with free apples.

The National Apple Institute, naturally interested in promoting eating of more apples, is footing the bill for the supply.

APPLES FOR SCIENCE: Delores Fletcher (left) and Nancy Yarnell munch their daily quota of apples in a Michigan State University test of whether regular apple-eating actually does insure good health.

BIG CITY LIFE

It's The Simple Problems That Become The Hardest

By FRANCIS STILLEY

NEW YORK (AP)—Life in New York has its little problems, and sometimes they grow into big ones.

Take getting rid of an old sofa. Mrs. Syd Chazanow, who lives in Queens and just bought a new one, innocently figured it would be easy.

She felt that while the old piece was out of style, it should be useful to somebody. So she called a charitable organization, which sent a truck over.

But the pick-up men discovered a broken spring. Sniffly they announced they couldn't take furniture not in good condition.

Somewhat miffed, Mrs. Chazanow decided to junk the couch and called her apartment house maintenance office, certain it would oblige.

Oh, no, said maintenance call the city sanitation department.

"Sure," said sanitation, "just put it out at the curb Wednesday night and we'll pick it up Thursday morning." Thursday was six days away.

The next day, however, a maintenance department envoy showed up, looked over the old sofa, stated he had a friend who needed the very thing and that the friend would come for it the following day.

Pleased, the housewife called sanitation to cancel the removal order.

Sure enough, the maintenance man's friend appeared. But after looking over the couch, he remarked coolly he didn't want it because it showed wear. He stalked out.

Back to sanitation went another call. They said okay, Thursday.

Came Wednesday and a return call. They said that the apartment house was serviced by a private carting agency. It would have to do the hauling.

Unhappily, though, it couldn't. Too big an item.

All day Thursday the distraught housewife called churches, other charities and salvage organizations. Nothing doing. They wouldn't take anything but furniture in tip-top condition.

At last one consented. But its truck couldn't come until the following Thursday. The following Thursday finally arrived, but the truck didn't.

Another call to the agency. "We're awfully sorry," a secretary apologized, "but our truck has broken down. It will come next Thursday."

Eventually, this Thursday came also and—wondorously—so did its truck and two burly men. They eyed the old sofa critically. Mrs. Chazanow held her breath. With a disdainful shrug of their shoulders, the men hoisted the couch and lugged it out.

The overjoyed housewife, who had all but abandoned hope after a month with two sofas in her living room, rushed out of the house and handed the startled men a $5 tip. Then she got back in the house — fast.

Britain's Blue Laws Are Rigid

By ALVIN STEINKOPF

LONDON (AP)—On Sundays in Britain it is unlawful to buy a razor blade. Or bait a hoar. Or deliver milk between 10 a.m. and 4 p.m.

Further, in all this tolerant isle, there is no proper theater or first class football game on the Sabbath.

For more than three centuries Sunday has been a pokey day because of ancient statutes still controlling the observance.

But now, impatient over the zeal with which the old laws are enforced, powerful newspapers and many highly placed clergymen are supporting a campaign aimed at brightening up the Lord's Day.

Standing four-square in the way of reform is the militant Lord's Day Observance Society, a 127-year-old organization whose aim is to preserve the Sunday laws. The basic statute was passed in 1625.

With two other basic statutes, in 1677 and 1780, tightening the screws. These, plus many little laws, mean no fresh pack of razor blades on Sunday.

In fact, the 1780 law goes so far as to say that a normal theater, if open Sunday, becomes a disorderly house, with al lthe stigma the term implies.

Hence, theaters are closed. But movies are open.

There may be concerts. But if there is a soloist, say a comic baritone, he may not wear a wig or false nose. If he did he would make the concert hall a theater, or even a disorderly house.

But it's all right to go to a theater on Sunday if the theater is organized as a club—performing only for dues-paying members.

Football, tennis and golf tournaments are forbidden if an admission fee is charged. But it's all right to break your neck in a cross-country motorcycle race because no promoter has been clever enough to figure out how to charge an admission fee for a spectacle that spreads over several counties.

Actors in costume may not appear on any stage, but it's all right for them to act—wigs and all —for television.

All places of worship may be open, and the concession applies to Mosques and synagogues, although Mohammedans and Jews might prefer to worship on some other day.

A Jewish manufacturer, one court decision held, may make buttons on Sunday if his factory is closed some weekday. But he must wait until Monday to sell them.

The present agitation to change the old laws was touched off by the experience of the Anglican bishop of Coventry Dr. Cuthbert Bardsley.

Dr. Bardsley's seat is famed Coventry Cathedral, destroyed by German bombs in World War II. A new cathedral has been built, but much money is needed.

To raise $56,000, an outdoor festival to music and ballet was scheduled to be held in the ruins of the old cathedral on Sunday, July 20. Artists were to be members of the Aton Dolin Festival Ballet Company.

The Lord's Day Observance Society threatened legal action.

Sad and embittered, the bishop called off the festival.

The society's secretary 40-year-old accountant, H.J.W. Legerton, called on Britons to "stand fast for the British Sunday." He said "The clamor for change comes largely from commercial interests, which want one more day for business. But the command to observe the Lord's Day is changeless, and can't be amended by men. The authority, for any who want to read about it, is in the 20th chapter of Exodus—'Remember the Sabbath Day, to keep it holy.' "

The archbishop of Canterbury, Dr. Geoffrey Fisher, expressed hope the laws might be modernized. Other church leaders were sympathetic.

The press was almost unanimously on the side of the bishop of Coventry.

"Irreverent, reverberating raspberries to the Lord's Day Observance Society," exploded the Daily Herald. "This dreary outfit of busybodies, exploiting the silliest sabbatarian laws in Christendom, shows the bishop of Coventry who runs Britain on Sundays."

"Nothing but harm comes to the Christian cause through this 'strain-at-the-gnat' effort of the Society," said the British weekly.

In the meantime, hirsute Britons stock up on razor blades on Saturday.

Fierce-Faced Rhinos Close To Extinction

LEOPOLDVILLE, Belgian Congo (AP) — The white hunter's thirst for trophies — coupled with the demands of African and Chinese sorcerers — is driving one more massive African animal to the verge of extinction.

According to even the most optimistic estimates, there are only about 1,800 white rhinoceros left on the vast African continent.

The British East Africa Fauna Conference has sent a desperate appeal to the Belgian, South African and Sudanese governments to take all appropriate measures to protect what remains of the white rhinoceros. It recommended the creation of reserves and severe controls on poaching.

For centuries the two-horned African rhinoceros have been prizes of whitchdoctors. Their horns, ground to powder, supposedly cure dozens of diseases. Although the horns are the only part of the beast desired, he must be killed to get at them.

The horns sell at extravagantly high prices on the ports along the Indian Ocean, from where they are smuggled to the Far East.

Despite their frightening appearance rhinos are shy and usually flee from humans. They are short sighted and have a very poor sense of smell. Specialists say they are inoffensive, although occasionally an inprudent hunter is killed after getting too close to a wounded animal.

What is commonly known as the white rhinoceros in fact is not white at all, but rather slate-colored.

The word "white" results from a language error. The Boers, when they saw the animal in South Africa, called it "wijde mond" which, literally, means "big mouth." The British later called it rhinoceros, a mixture of Greek words, and added "wijde" to differentiate it from other species. This "wijde" eventually turned into "white."

Naturalist have strong hopes that drastic measures will save what remains of the "big mouths."

They Plan To Do Something About The Weather

By ALTON L. BLAKESLEE
Associated Press Science Writer

NEW YORK (AP)— To change the weather, a Russian scientist suggests an audacious idea:

Let's get rid of all the ice at the North Pole and the Arctic Ocean, he says. Do that, and he doesn't think it would freeze up again under present climatic conditions.

Then the Arctic ocean would become a huge new open sea for world shipping. This man-made change would enormously benefit the U.S.S.R., Canada and other countries bordering the arctic. It could open new lands for farms, food, forests and towns.

Fantastic?

Well, U. S. scientists are talking about one day killing off hurricanes and tornadoes before they get started. They're trying to prevent clouds from shooting out lightning that starts disastrous forest fires.

They dream of steering or treating snowstorms so they don't paralyze big cities. Or bringing rain to lands fevered by drought.

These are promises of tomorrow's new science of weather control.

In that same science, some see a potential weapon of war—weather war. One nation could create blizzards, floods and drought to cripple an unsuspecting enemy who would blame nature for his misfortune.

The potentials of weather control fascinate a growing number of weather experts and scientists.

A tiny start has been made, indeed, as in seeding clouds with silver iodide to create rain.

Weather control is within the realm of possibility, top meteorologists say. But it's mostly just talk right now. We simply don't know enough yet about the causes and behavior of weather. We can't even make really accurate forecasts yet. We don't know what would happen somewhere else if we changed our local weather.

Could Boomerang

Melting or removing all the Arctic ice could boomerang cautions Dr. Grigori A. Avsyuk, professor of geographical sciences of the U.S.S.R.'s polar research institute, who suggested the clearing of that ocean.

Ice removal by heat or mechanical means might start glaciers growing nearby, or produce climatic or geographical changes elsewhere, Dr. Avsyuk says. So he suggests a careful international study.

Melting that much ice could raise sea levels enough to flood London, New York, or the newly opened Russian harbors, some Western scientists add. Or winds blowing across an open northern sea might pick up enough moisture to dump heavy snows as far south as California and start a new ice age.

In this era of atomic energy and space satellites, how can we be so ignorant of fundamental facts about weather?

Because we simply have never done enough weather research, two committees of experts conclude.

We spend more money telephoning weather bureaus for forecasts than on weather research, by one estimate. Another estimate is that weather research amounts to only a fraction of one per cent of funds spent on scientific research.

Meteorology has been a kind of stepchild. It came to be regarded as a trade of service of weather forecasting rather than a science of the atmosphere.

Only lately has weather begun to attract much serious scientific attention and two important bodies of experts are plumping for intensification of that effort. These are the Committe on Meteorology of the National Academy of Sciences and National Research Council, and the Advisory Committee on Weather Control created by Congress four years ago.

The latter group stressed that weather control has to wait on fundamental knowledge of the physical, chemical and other processes in the atmosphere.

Cloud Seeding

The most familiar bid to manage weather so far is cloud-seeding, which has been tried—among other things—on winter-type storms in such cases, the odds seemed to be that seeding produced a 10 to 15 per cent increase in precipitation.

But there was no proof or much confidence that seeding anywhere else did any real good.

Seeding also is being tried as a way of preventing lightning from starting forest fires. It's not yet clear whether this works, says Howard T. Orville of Long Green, Md., committee chairman.

The advisory committee checking all prospects, invited public suggestions, and got some lulu's, Orville says.

"One idea was to line up a huge row of atomic-powered fans along the Canadian border, and blow the cold Canadian air back north. Another was to project chimneys 2,000 feet high, and send up hot air to change the high currents.

"To stop hurricanes, one suggestion was to fly a fleet of airplanes around it counter-clockwise, with the prop wash presumably setting up wind currents to offset the hurricane.

"Then, of course, there's the idea of blowing the hurricane apart with an H-bomb. But the energy of a bomb is nothing compared with that of a big storm—it wouldn't work."

Scientists Proposals

There's a growing list of serious and perhaps feasible proposals from scientists:

Sprinkle soot or lamp black over snow and ice. It would absorb more heat from the sun, melt the snow, make more areas habitable, temper the climate of cold regions but also probably raise sea levels.

Damming some ocean currents could profoundly affect weather. But almost any change in the Gulf Stream, for example, would have bad effects on the Eastern U. S. and European climates.

Russian engineers have spoken of damming two rivers east of the Urals, creating a great inland lake, Orville says. This would moderate the cold Siberian weather. But it might also adversely change weather in other contries, through its effects on the Siberian high, one of the dominant air masses of the world.

Fog might one day be dissipated. Or snowstorms might be steered to avoid cities, or controlled to drop their moisture mainly as rain.

It's not hopeless to think some ways might be found to suppress tornadoes, says Dr. Francis Reichelderfer, chief of the U. S. Weather Bureau. Basic knowledge about tornadoes now is being acquired through radar trackings and measurements from airplanes flying near the twisters.

Valuable weather information is bound to come from worldwide, cooperative studies during the International Geophysical Year.

One of the brightest prospects is weather patrols by earth satellites, using TV eyes to report cloud movements, fronts, perhaps the birth and course of hurricanes, and other storms.

Let's Get At It

Weather satellites could supply worldwide data now missing. While our weather bureau gets thousands of observations a day, the grid of observing stations necessarily leaves vast areas uncovered. Thunderstorms can be born, live and die without being detected.

Satellites and rockets can probe the thin upper air and the sun which have powerful effects on weather.

One big question is how stable the atmosphere is, according to Dr. Henry G. Houghton, head of the Meteorology Department at Massachusetts Institute of Technology.

Can litle influences trigger big changes in weather? If so, it will be easier to perform man-made changes or controls, but harder to make accurate weather forecasts. If it takes tremendous energy to influence the weather, then there seems little hope of effective control.

Experts agree we don't know enough to launch any crash program for weather control.

The job, they say, is to start learning basic facts about weather, through intensified research.

Out of that might come fantastic weather controls.

Out of it surely will come far more accurate weather forecasting, which could save this country alone a billion or many billions of dollars a year.

"By all means let us get at it," says Dr. Vannevar Bush, chairman of the Corporation of MIT.

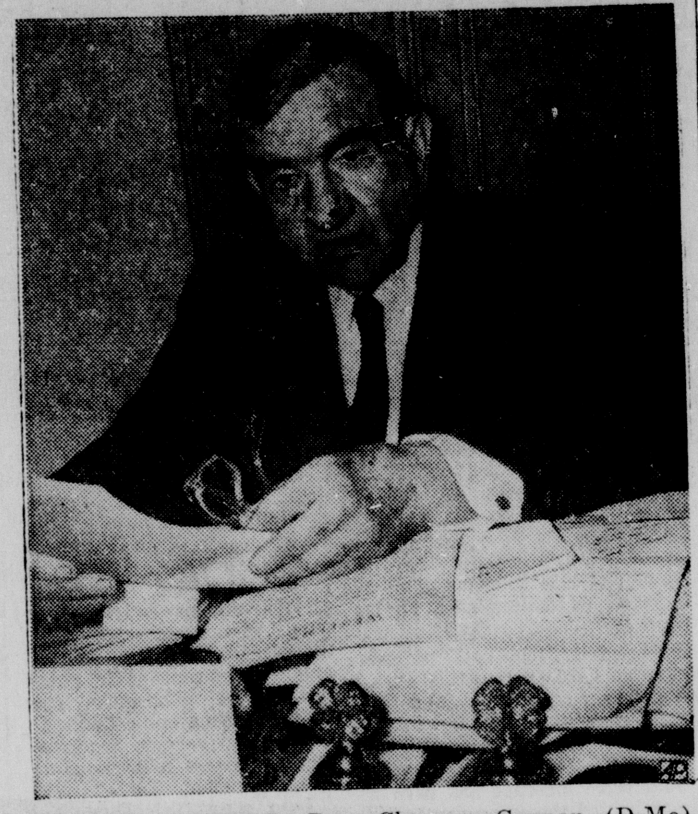

GRIM WATCHDOG: Rep. Clarence Cannon (D-Mo) at his desk in Washington. He is sometimes playfully described as having the face of a professional mourner.

APPROPRIATIONS CHAIRMAN

Cannon Guards Purse Strings

Editor's Note: When Congress starts voting on the big money — like this year's 38 billion dollar defense and three billion dollar foreign aid appropriations bills — one of the busiest men in Congress is Rep. Clarence Cannon. Here is a closeup of the Democrat from Missouri who heads the House Appropriations Committee.

By CHARLES HASLET

WASHINGTON (AP) — In September 1941, a few weeks before Pearl Harbor, doughty, outspoken Clarence Cannon (D-Mo) became chairman of the powerful House Appropriations Committee.

Since then, as chairman except during the Republican 80th and 83rd sessions of Congress, the personally frugal 79-year-old Cannon has ridden herd on more government appropriations than any man in United States history — over one trillion dollars. That's 1,000 billion.

The lively Missourian, who presides over the 50-man appropriations committee with a firm hand, recalls that since he has been chairman the government has spent more taxpayers' money than it did from the time George Washington to World War II.

Much of the spending was necessary because of World War II, the Koren Conflict and the Cold War. But Cannon says a check of the budget will show the big increases since World War II have been in non-defense items.

"Today," he maintains, "there is a psychology of spending and vast amounts are spent for purposes of questionable advantage."

Gamble that Won

Cannon says his most anxious period as chairman came in World War II when top military officials asked for huge sums of money for a secret project they would not discuss. Cannon and four subcommittee members decided to include the amounts, hidden away in appropriation bills.

After two years and two billion dollars, Cannon threatened to stop the funds. The five - man House committee then was taken to Oak Ridge, Tenn., and shown how the money was used. A few months later the atom bomb was dropped in Japan.

"That was it," he addes. "We had gambled and won. If we hadn't, none of the five would have been back in Congress."

Cannon doesn't get everything he wants, either in his committee, on the House floor, in the Senate which often restores House cuts in funds, or in conference committees.

For example, in 1950 Congress tried out Cannon's plan for a single package appropriation bill instead of separate departmental bills. But the next year Cannon's own committee, despite his pleas, voted to return to the old system. Cannon still believes his plan will be adopted permanently some day in the future.

In recent years Cannon has reorganized some of his subcommittees and created a public works subcommittee, naming himself chairman. He is greatly interested in public works and agriculture appropriations, associates say. He panels for various military services into one subcommittee.

Author of Cannon's Precedents, Cannon's Procelure and treatises on parliamentary law, the unsmiling congressman is an expert on parliamentary maneuvering.

Since 1920, he has been parliamentarian of every Democratic National Convention. Millions of television viewers during the 1952 and 1956 conventions.

At the Capitol, Cannon is a familiar figure, striding along at a rolling gait through corridors, head down. (He's thinking, his office staff confides.) He always wears a dark blue suit, white shirt and black tie.

Unexcelled at legislative infighting, Cannin's record in other types also is formidable.

In 1933 he threw several overhand rights at Rep. M. A. Romjue (D-Mo), opening a cut near Romjue's eye. In 1945, Rep. John Taber (D-NY), one year younger than Cannon and top Republican on the appropriations committee, emerged from Cannon's office with a cut and bleeding mouth.

In 1951, Cannon tangled with Rep. John Phillips (R-Calif) outside a committee room. Phillips reportedly got in a slap, Cannon a lip-cutting right.

Works Weekends

A tireless worker, he arrives at his office early and often works far into the night. He frequently comes to his office on Sundays after church. The Cannons are Baptists.

Born April 11, 1879, near his present 660-acre farm home at Elsberry, Mo., Cannon taught history in Stephens College, Columbia, Mo., while getting his law degree at the University of Missouri. Then he set up a law office in Troy, Mo.

He came to Washington in 1911 as confidential secretary to Speaker Champ Clark, a few years later becoming House journal clerk, then House parliamentarian. He was first elected to the House in 1923.

FEATURE PAGE

Frenchman Finds Own Revolution

By PRESTON GROVER

PARIS (AP) — Andre Malraux, explorer, resistance fighter, revolutionary, and one of France's most brilliant intellectuals, at last has found a revolution in his own country.

Malraux is the official spokesman for Gen. de Gaulle's new government, which hopes to undertake revolutionary reforms of the French constitutional system. He has an incredible background.

By the time he was 23, Malraux had found in southeast Asian jungles, statues of a vanished civilization dating from the 9th to the 15th century.

Since then, he's been in two phases of the Chinese revolution, fought against Franco in the Spanish Civil War, edited a left-wing newspaper in Indochina, became a resistance leader against the Germans in France, and served as a cabinet member in De Gaulle's first postwar government.

Now, De Gaulle expects to create a system in France giving the executive something of the power of an American president—perhaps more. The National Assembly will retain a certain supervisory or checking power, but not the veto it has exercised for so long.

Although the 56-year-old Mal' raux has retained his long-standing contempt for politicians, when the fight to get De Gaulle's constitutional amendments adopted erupts, he will be one of the Premier's major assets because of his magnetic way with crowds.

His grasping, clawing gestures are effective. The nervous facial tick that bothers him in conversation seems to vanish when he addresses a crowd.

Malraux in action is spectacular to behold. He walked into a press room recently with a sheaf of scribbled notes and began talking so fast and with such strange phrases even his compatriots couldn't follow him.

"He's metaphysic," a French correspondent said in a cryptic aside. I followed Malraux down the corridor after the news conference and asked him for an interview.

He was the peak of politeness, and practical.

"Talk to Mademoiselle Frianj who will give you a lot of incidental matter, then will fix up an appointment with me. When would you like it?"

Mlle. Frianj, small, slender, graceful as a Chinese jade figurine, confessed:

"I can't understand him either, not always. I simply tell him 'I don't understand what you want.'" Then he repeats what he wants. He is very gay and pleasant with the staff."

Next day he was equally amiable and practical.

"Bonjour, monsieur. Now we can talk more at leisure. Ask questions."

He is a strange man in many respects. He is a fascinating conversationalist — or rather, a man given to monologue, for his ideas while talking come too fast for ordinary conversation.

He has rather large eyes, gray-green, and his forehead is brushed by a sweeping lock of dark hair. His prominent nose, sharply cut, seems to plow upward, leaving a series of V-shaped shock waves running downward across his pale face.

He has few diversions. "I like cats," he says, "but they don't like me." He collects Hopi Indian Dolls. He fenced until 25, since then has engaged in no other sport — though he has been in plenty of rugged adventures. He likes good food but eats little, plays no games.

"I live very intensely," he says. "When I'm writing, I work 11 to 13 hours a day. That leaves no time for other things."

The return of De Gaulle interrupted his work — other projects in the manner Malraux' "The Voices of Silence," the massive, illustrated study of great art masterpieces and ancient primitives. That book was a huge success both here and in the United States.

"Only the coming of De Gaulle could have torn him away from his work," an associate said.

For most of his life Malraux has been both a writer and a man of action.

In 1933, with money gained from a noted literary prize and royalties from one of the great books of modern French literature. "Man's Fate," he organized a plane search for the capital of the Queen of Sheba's nation in the Arabian Desert on a site he had heard about from an acquaintance in French Somaliland.

They discovered a magnificent white-pillared city outlined in the desert, perhaps a great find, but apparently not Sheba's capital.

Two days after the Spanish Civil War broke out in 1936, Malraux was in Spain, leading an air squadron. From that experience emerged one of his most popular books, "Man's Hope." Even during the fighting, he found time to help produce a film which won a prize after World War II—having been bottled up by the Germans in the interim.

In World War II, Malraux enlisted in a tank corps, was captured, escaped and went into the underground resistance.

Helping in the escape of some British officers, Malraux fled across an open field to draw German fire. He was wounded in the hip, kept running, finally fell with multiple wounds.

Bleeding on a hotel floor while being questioned by a priest, Malraux calmly engaged him in a discussion about St. Augustine. He found the man knew so little about the church father that he suspected him of being a Nazi agent in a clergyman's disguise.

Jailed once more, Malraux was released by the advancing Allied armies and resumed fighting, carrying on into Germany.

After the first failure to set up a French governmental system to De Gaulle's liking in 1946, the general tried again 15 months later to form the "Rally of the French People." He hoped to be swept into power by a large majority.

Malraux joined. The Rally, he said, "is either a revolution or it is nothing."

It turned out to be nothing.

Then came De Gaulle's new chance, precipitated by the Algerian uprising of army and French colonists. Malraux joined De Gaulle again.

Malraux clearly expects that France's next constitutional system will no longer be that of the Fourth Republic, marked by a wrangling National Assembly and a bewildering succession of premiers, but a new, brave, Fifth Republic in De Gaulle's image.

Pigs Paying For A Cross On Mountain

COBDEN, Ill. (AP) — In a few years, if all goes well, a 12-story cross costing $200,000 will rise from the top of Bald Knob Mountain, scene of one of the nation's most popular Easter sunrise services.

Plain ordinary pigs—among the lowliest of God's creations — are producing much of the revenue for its construction.

Monthly proceeds from the sale of hogs raised specifically for the Bald Knob cross are averaging better than $3,000. About $100,000 is on hand in the cross fund and work is scheduled to begin late this summer.

The unusual method of fund raising is credited to Mrs. Myrta Clutts, 54-year-old widow who will be able to see the shining symbol from the back door of her farm home.

Three years ago at a rural prayer meeting she pledged $100 for the cross to Wayman Presley, a rural mail carrier who started the Bald Knob sunrise service in 1937.

"I'll have the money for you in six months," she told Presley.

She recalls now that she had only $10 in her purse at the time. One hundred dollars is a fortune in the rocky southern Illinois hill country around Cobden and her sons were skeptical she could ever fulfill the pledge.

"I have faith," Mrs. Clutts told her family. "Somehow I'll find a way to raise the money."

The way was provided when Old Betsy, a sow on the Clutts' farm, gave birth to 21 pigs, more than three times the average litter. "An answer to my faith," Mrs. Clutts told her children and paid the pledge with part of the litter.

Following the suggestion of Mrs. Clutts, Presley sought out farmers who would volunteer to take one of old Betsy's numerous offspring and raise new litters. Dozens agreed and pigs for the cross multiplied across southern Illinois. About 700 are being fattened up now.

Does An Apple Every Day Really Keep Doctor Away

EAST LANSING, Mich. (AP) —Besides having a life-long appetite for apples, Dr. Eugene Lucas has a healthy scientific curiosity.

As an apple fan and horticulturist at Michigan State University, he firmly approves of the old saying that "An apple a day keeps the doctor away."

But is that old saw really true? And if it is, just how far away does the doctor stay?

Dr. Lucas hopes to have scientific answers in another two years. He has passed the midway mark in a four-year experiment that has 500 students eating not one but two apples a day.

Their health is being compared against a test group of 500 non-apple-eating students and against the health of the entire student body.

Lucas explains that there is a theoretical advantage in eating an apple a day. The fruit contains pectins, jelly-like chemicals that apparently absorb toxic materials in the digestive tract. They also contain minerals and organic acids that in laboratory tests have been shown to help regulate cell growth.

Lucas is reluctant to admit any conclusions at this stage of his tests.

"It would be irresponsible to talk about what little we know now," he said. "But there is one thing we can positively state at this point. The apples haven't done them any harm."

The university hospital is keeping score on whether the apple-eaters or the non-apple-eaters report in with more of such common illnesses as colds, throat infections, skin disorders and stomach upsets.

The students are as enthusiastic as their sponsor about the experiment. The apples are delivered to dormitories weekly in individually-packed bags. So the students taking part in the test won't give the apples away, their roommates also are supplied with free apples.

The National Apple Institute, naturally interested in promoting eating of more apples, is footing the bill for the supply.

APPLES FOR SCIENCE: Delores Fletcher (left) and Nancy Yarnell munch their daily quota of apples in a Michigan State University test of whether regular apple-eating actually does insure good health.

BIG CITY LIFE

It's The Simple Problems That Become The Hardest

By FRANCIS STILLEY

NEW YORK (AP)—Life in New York has its little problems, and sometimes they grow into big ones.

Take getting rid of an old sofa. Mrs. Syd Chazanow, who lives in Queens and just bought a new one, innocently figured it would be easy.

She felt that while the old piece was out of style, it should be useful to somebody. So she called a charitable organization, which sent a truck over.

But the pick-up men discovered a broken spring. Sniffly they announced they couldn't take furniture not in good condition.

Somewhat miffed, Mrs. Chazanow decided to junk the couch and called her apartment house maintenance office, certain it would oblige.

Oh, no, said maintenance call the city sanitation department.

"Sure," said sanitation, "just put it out at the curb Wednesday night and we'll pick it up Thursday morning." Thursday was six days away.

The next day, however, a maintenance department envoy showed up, looked over the old sofa, stated he had a friend who needed the very thing and that the friend would come for it the following day.

Pleased, the housewife called sanitation to cancel the removal order.

Sure enough, the maintenance man's friend appeared. But after looking over the couch, he remarked coolly he didn't want it because it showed wear. He stalked out.

Back to sanitation went another call. They said okay, Thursday.

Came Wednesday and a return call. They said, that the apartment house was serviced by a private carting agency. It would have to do the hauling.

Unhappily, though, it couldn't. Too big an item.

All day Thursday the distraught housewife called churches, other charities and salvage organizations. Nothing doing. They wouldn't take anything but furniture in tip-top condition.

At last one consented. But its truck couldn't come until the following Thursday. The following Thursday finally arrived, but the truck didn't.

Another call to the agency. "We're awfully sorry," a secretary apologized, "but our truck has broken down. It will come next Thursday."

Eventually, this Thursday came also and—wondorously—so did its truck and two burly men. They eyed the old sofa critically. Mrs. Chazanow held her breath. With a disdainful shrug of their shoulders, the men hoisted the couch and lugged it out.

The overjoyed housewife, who had all but abandoned hope after a month with two sofas in her living room, rushed out of the house and handed the startled men a $5 tip. Then she got back in the house — fast.

Britain's Blue Laws Are Rigid

By ALVIN STEINKOPF

LONDON (AP)—On Sundays in Britain it is unlawful to buy a razor blade. Or bait a bear. Or deliver milk between 10 a.m. and 4 p.m.

Further, in all this tolerant isle, there is no proper theater or first class football game on the Sabbath.

For more than three centuries Sunday has been a pokey day because of ancient statutes still controlling the observance.

But now, impatient over the zeal with which the old laws are enforced, powerful newspapers and many highly placed clergymen are supporting a campaign aimed at brightening up the Lord's Day.

Standing four-square in the way of reform is the militant Lord's Day Observance Society, a 127-year-old organization whose aim is to preserve the Sunday laws. The basic statute was passed in 1625.

With two other basic statutes, in 1677 and 1780, tightening the screws. These, plus many little laws, mean no fresh pack of razor blades on Sunday.

In fact, the 1780 law goes so far as to say that a normal theater, if open Sunday, becomes a disorderly house, with al lthe stigma the term implies.

Hence, theaters are closed. But movies are open.

There may be concerts. But if there is a soloist, say a comic baritone, he may not wear a wig or false nose. If he did he would make the concert hall a theater, or even a disorderly house.

But it's all right to go to a theater on Sunday if the theater is organized as a club—performing only for dues-paying members.

Football, tennis and golf tournaments are forbidden if an admission fee is charged. But it's all right to break your neck in a cross-country motorcycle race because no promoter has been clever enough to figure out how to charge an admsision fee for a spectacle that spreads over several counties.

Actors in costume may not appear on any stage, but it's all right for them to act—wigs and all—for television.

All places of worship may be open, and the concession applies to Mosques and synagogues, although Mohammedans and Jews might prefer to worship on some other day.

A Jewish manufacturer, one court decision held, may make buttons on Sunday if his factory is closed some weekday. But he must wait until Monday to sell them.

The present agitation to change the old laws was touched off by the experience of the Anglican bishop of Coventry Dr. Cuthbert Bardsley.

Dr. Bardsley's seat is famed Coventry Cathedral, destroyed by German bombs in World War II. A new cathedral has been built, but much money is needed.

To raise $56,000, an outdoor festival to music and ballet was scheduled to be held in the ruins of the old cathedral on Sunday, July 20. Artists were to be members of the Aton Dolin Festival Ballet Company.

The Lord's Day Observance Society threatened legal action.

Sad and embittered, the bishop called off the festival.

The society's secretary 40-year-old accountant, H.J.W. Legferton, called on Britons to "stand fast for the British Sunday." He said "The clamor for change comes largely from commercial interests, which want one more day for business. But the command to observe the Lord's Day is changeless, and can't be amended by men. The authority, for any who want to read about it, is in the 20th chapter of Exodus—'Remember the Sabbath Day, to keep it holy.'"

The archbishop of Canterbury, Dr. Geoffrey Fisher, expressed hope the laws might be modernized. Other church leaders were sympathetic.

The press was almost unanimously on the side of the bishop of Coventry.

"Irreverent, reverberating raspberries to the Lord's Day Observance Society," exploded the Daily Herald. "This dreary outfit of busybodies, exploiting the silliest sabbatarian laws in Christendom, shows the bishop of Coventry who runs Britain on Sundays."

"Nothing but harm comes to the Christian cause through this 'strain-at-the-gnat' effort of the Society," said the British weekly.

In the meantime, hirsute Britons stock up on razor blades on Saturday.

Fierce-Faced Rhinos Close To Extinction

LEOPOLDVILLE, Belgian Congo (AP) — The white hunter's thirst for trophies — coupled with the demands of African and Chinese sorcerers — is driving one more massive African animal to the verge of extinction.

According to even the most optimistic estimates, there are only about 1,800 white rhinoceros left on the vast African continent.

The British East Africa Fauna Conference has sent a desperate appeal to the Belgian, South African and Sudanese governments to take all appropriate measures to protect what remains of the white rhinoceros. It recommended the creation of reserves and severe controls on poaching.

For centuries the two-horned African rhinoceros have been prizes of whitchdoctors. Their horns, ground to powder, supposedly cure dozens of diseases. Although the horns are the only part of the beast desired, he must be killed to get at them.

The horns sell at extravagantly high prices on the ports along the Indian Ocean, from where they are smuggled to the Far East.

Despite their frightening appearance rhinos are shy and usually flee from humans. They are short sighted and have a very poor sense of smell. Specialists say they are inoffensive, although occasionally an inprudent hunter is killed after getting too close to a wounded animal.

What is commonly known as the white rhinoceros in fact is not white at all, but rather slate-colored.

The word "white" results from a language error. The Boers, when they saw the animal in South Africa, called it "wijde mond" which, literally, means "big mouth." The British later called it rhinoceros, a mixture of Greek words, and added "wijde" to differentiate it from other species. This "wijde" eventually turned into "white."

Naturalist have strong hopes that drastic measures will save what remains of the "big mouths."

ON 3 POINTS

Odd Business Mixture Seen

NEW YORK (AP)—The financial stew today contains three ingredients that look like an odd mixture:

1. A record short interest—borrowed stocks sold in belief that prices are due to tumble.

2. First earnings reports for the past six months—showing in the main that profits continue to slide, while the number of firms omitting or cutting dividends because of it steadily mounts.

3. A general and long rise in stock prices—either in belief that times are due to get better or that more inflation is inevitable.

The bears who are selling short seem to take the earnings decline more seriously than do the bulls who apparently think the profit squeeze is a temporary thing and can be eased.

The New York Stock Exchange says that in the 27 years it has been reporting the short interest that barometer of bearish sentiment is now at the record high. The American Stock Exchange also reports a record short interest.

To sell short you borrow stock in expectation of buying it back later at a lower price. If you do, you make a profit. If you can't, you lose.

Last Friday, after five straight months of rising, the short interest on the big board totaled 5,795,105 shares, involving 1,008 of the 1,533 stock issues listed, but representing only 0.1 per cent of the total outstanding shares.

When the big board started keeping records in May, 1931, the short interest was 5,589,700 shares, which at that time was 0.4 per cent of the much smaller total of shares listed.

Those selling short believe that the stock they borrowed is over priced in relation to its current earnings and prospects. They expect the price to drop before the mounting federal deficit coupled with a fresh wage-price rise can spark a new burst of inflation.

The earnings reports now coming in comfort the bears more than the bulls.

Reports so far from 42 companies whose fiscal year ends before the calendar one, show 22 have lower first six month earnings than last year. Combined their earnings total $102,098,000, compared with $112,250,000 in the first half of their previous fiscal year, or a drop of 9 per cent.

Three of the companies operated at a loss this year and four did the year before.

The decline in profits for the 42 companies as a whole foreshadows similar reports by the great majority of companies which will come along next month. The profit squeeze is in contrast to previous years when earnings were mounting. The first half of 1957 showed a 4.5 per cent gain over 1956, which had been 5.5 per cent higher than 1955. That year had racked up a whopping 34.7 per cent increase over the first half of 1954.

Many of the optimists think that sales volume will rise this fall. Others think that prices will, too. Together these forces could bring earnings up again and make stocks look good as a hedge against inflation.

The bears see less hope of reversing the decline of profit margins, fear that such a failure will imperil dividend rates, and make current stock prices look too high.

News Is Welcomed By Oilmen

WASHINGTON (UPI) — Oil industry spokesmen for this week welcomed the Supreme Court's decision that employers cannot be forced to observe "hot cargo" clauses in collective bargaining contracts.

"It gives us a weapon against unfair economic pressure," one said.

Non-union and strike - affected goods are known in the huge transport industry as hot cargo. Util now the powerful teamsters union has successbully by-passed the secondary boycott provision of the Taft-Hartley Law by insisting on contracts which exempted it from handling "unfair" cargo.

The Supreme Court ruled that such clauses are legal but only if the employer wants to stick by them. If he balks, and the union causes trouble, the employer can now file secondary boycott charges with the National Labor Relations Board.

Another spokesman for petroleum said "there have been only a few instances of coercion in the past but, in any event, we now have a counter weapon enforceable by the labor board and the courts."

The decision, in effect, backed up several rulings by the labor board and also a flat declaration by the Interstate Commerce Commission that interstate common carriers cannot reject goods because of hot cargo restrictions.

Hot cargo contracts are common in oil which depends on trucking for much of its transport. But instances of coercion have been confined to small companies. Even these should end now.

The court said that even though an employer accepts a hot cargo clause he retains "freedom of choice in a situation calling for the exercise of judgment on a particular matter of labor and business policy."

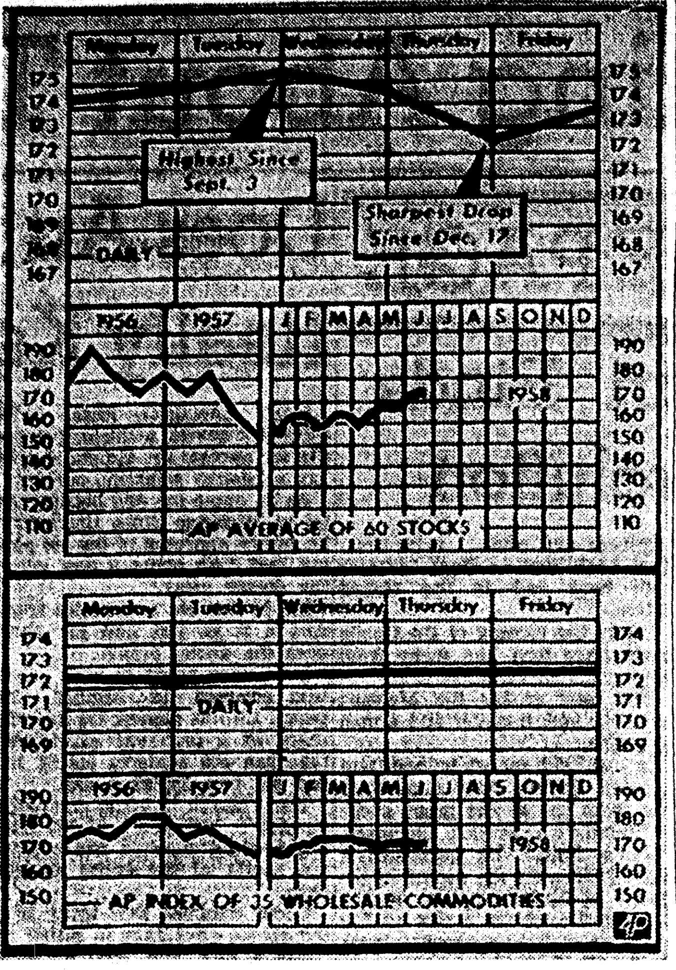

STOCK AVERAGE DECLINES — For the first time in five weeks The Associated Press average of 60 stocks declined, closing at 173.8 from 174.3 a week ago. Led by nonferrous metals, the commodity index advanced this week to 172.7 from 172.4 in the preceding period. (AP Wirephoto Chart)

STARTED WEEK STRONG

Stock Market Shows Decline

NEW YORK (AP) — The stock market snapped a string of four straight weekly rises and showed a slight loss on average this week.

The market started the week strong and finished strong. The damage to the general price level was done on Wednesday and Thursday.

On the first two trading sessions of the week, the market moved to successive new highs for 1958. Wednesday saw some moderate profit taking. Heavy selling drove down prices on Thursday. A smart comeback on Friday recouped more than half the previous day's losses.

The Thursday market break, based on the revised Associated Press averages, turned out to be the worst of the year. It was the sharpest decline since last Dec. 17, based on both the AP 60-stock average and the Dow-Jones industrial average.

Two main factors were ascribed as the cause for this big sell-off. One was unconfirmed published reports that the Federal Reserve Board planned to reverse its easy-money policy so as to halt inflation, now that the recession seemed to be bottoming out. The second was profit taking. There were plenty of profits to be cashed. The market was riding near the crest of a rise to new peaks for 1958 on four straight sessions, extending from early this week back into the prior week. At the same time, the market had recovered zell over half of its losses in the decline to last October's lows and it was a propitious time to establish long-term capital gains.

The Associated Press average of 60 stock declined 50 cents to $173.80 during the week.

A GIRL AT LAST

WATERTOWN, N. Y.—(UPI) — The Danforth clan went more than 150 years without a girl being born. Recently, Mr. and Mrs. Albert L. Danforth became the parents of Christina Susan — the first female descendant since before 1800.

NEW HIGHS

Key Indicators For Business Up

By ROBERT G. SHORTAL
United Press International

NEW YORK (UPI)—A number of key business indicators rose to new highs for the year again this week and the economy approached mid-year in its most optimistic mood in many a moon.

The optimism was tempered, however, by the realization that the third quarter will see a normal seasonal decline in business and that there are no near-term prospects for a sharp economic upturn.

Despite this, the economy shows definite signs of recovery from the recession that has plagued the nation since last fall.

The Federal Reserve Board's industrial production index — the barometer watched more closely, probably, than any other—rose in May for the first time in eight months.

The rise was even more heartening in that it reflected improvement in the durable goods sector of the economy, which has been hardest hit by the recession.

Steel production, carloadings and construction were at or near their best levels of the year and auto and electricity production improved.

Automotive News reported that stocks of unsold new cars on June 1 amounted to 728,864 units, a 52-day supply. However, the total was the lowest for that date in three years.

"The downhill movement in the new car stockpile is progressing so smothly that some dealers now see the possibility of clean - up shortages," the magazine said.

Retail sales have held up very well this year despite poor weather and the sharp decline in auto volume. Experts now are saying that total retail volume for the first half of 1958 will approximate the 95 billion dollars rung up in record 1957.

Steel production rose to an estimated 1,730,000 tons this week, which was equivalent to 64.4 per cent of capacity. Not many weeks ago output was below 50 per cent of capacity. Hedge buying against a July price increase has been a factor behind the improvement in steel operations.

Report More Building

The National Industrial Conference board reported that steel inventories have been worked down to the lowest level since late 1955, which augurs well for the steel producers. Consumers will have to begin replenishing supplies within the next few months.

The construction industry continues to roll along at a good clip. The rise in housing starts also is bringing a sigh of relief to the depressed appliance market.

The National Industrial Conference board on Friday reported that the 25-month rise in living costs practically came to a halt in May. Its index for May rose a mere 0.1 per cent, which was the smallest rise of the year.

Cities such as New York, Chicago and Los Angeles actually enjoyed a decline in living costs in May, the board said.

Supplies Of Corn Are Short

CHICAGO (AP) — The grain trade apparently came to the conclusion this week that it will have to scratch hard and deep for corn supplies to meet futures commitments.

The July and September contracts of that grain were the only ones on which dealers shied away from any fast and loose short-selling.

While other grains had frequent moments of strength and weakness, corn maintained a narrow range, generally toward higher prices as commercial stocks continued to dwindle and cash receipts tapered off.

The situation has become so pressing that on Friday the futures price was run up as much as 1¾ cents a bushel on word that a mere 530,000 bushels of the scant supply have been shipped to Canada.

The wheat prices reacted mainly to the weather. The grasshopper scare of a week ago ceased to become a trading factor as the Department of Agriculture reported good progress was being made toward control of the infestation and that very slight, if any, damage was expected to the winter crop in Texas, Oklahoma and Kansas.

The heaviest pressure of the week, though, was on soybean prices. It came from dairy reports that the Commodity Credit Corp. was selling large amounts of surplus government - owned beans on domestic markets, mostly in nearby states.

Wheat closed the week 1¾-2⅜ cents a bushel lower than a week ago; July $1.84⅜-⅞; corn 2 cents higher to ¼ lower, July $1.32⅝-½; oats ⅜-1¾ higher, July 63¼-⅜; rye 1-1¼ lower, July $1.27½; soybeans ¾-2¼ lower, July $2.24 ¾-½; lard 27 cents a hundred pounds higher to 20 cents lower, July $12.27.

Cotton Prices Pursue Mixed Course In Week

NEW YORK (AP) — Cotton prices pursued a mixed course for the second straight week.

Active futures contracts on the New York Cotton Exchange were 45 cents a bale higher to $1.55 lower.

Selling was influenced by generally favorable crop advices.

Uncertainty over the outlook for future price supports legislation was a factor on both sides of the market. Also the nearby June was depressed at times during the period by liquidation in advance of first notice day.

The official consumption report for may showed that domestic consumption last month was very close to earlier trade estimates. According to the Bureau of the Census, consumption of all cotton during the four-week period from May 4 to 31 totaled 599,099 bales vs. 730,000 the preceding five-week period, and 670,000 in the comparable four-week period last year.

For the current season through June 17, exports were about 5,163,000 bales compared with 6,968,000 at the same point last year.

Bond Market Strikes Snag During Week

NEW YORK (AP) — The U.S. government bond market suffered its worst setback of the year this week. The market rebounded somewhat on Friday but the week's losses were severe and trading heavy.

As a result, corporate securities declined and new financing was hit. Stocks also declined as a direct result of jitters in that pillar of finance—the government bond mark.

Among the corporates, rails, industrials, investment quality issues and foreign dollar bonds all declined. Utilities ran counter to the downtrend by eking out a fractional advance.

Business Briefs

New Fixtures

Mrs. J. G. Bailey, manager of the Roxyana Dress Shop, said yesterday that new fixtures, a complete new lighting system and other improvements would be installed in the DeSiard street store this week.

She said that the store would be closed several days while the work is being completed.

New Service

The Twin City Telephone Answering Service announced yesterday that the busy executive can find relief from the details of running his office in the latest of Monroe's new businesses to open its doors in the Twin Cities.

The telephone answering service will answer telephones with live operators who take messages. They also will be able to answer simple questions about a business, and provide stenographic duties.

The new service incorporates the latest modern up to date equipment.

Twin City Telephone Answering Service is owned and operated by Mrs. Margie Kalil and Mrs. Betty Cannon and is located on Mezzanine of the Alvis Hotel.

Named Manager

Ragan De Freese has been named plant manager at the Minden Exchange of Southern Bell Telephone and Telegraph Co.

He succeeds J. E. Shelton who has moved to New Orleans as Maintenance Results Supervisor on the staff of the Louisiana plant manager.

De Freese is a graduate of Ouachita High School and Louisiana Tech. While in college he was a member of Kappa Sig Social Fraternity and was named to "who's who in America's Colleges and Universities."

He is married to the former Dorothy White of Alexandria who is also a Louisiana Tech graduate. They have one child, Dorothy Anne, who is one year old.

Assistant Chief

Paul H. Isenburg has been named Assistant Chief Engineer for Commercial Solvents Corporation, it was announced today by J. Fred Dudley, vice president of Production and Engineering. Isenburg will be located at Terre Haute, Ind.

Isenburg has been with CSC for 22 years, the last 13 of which have been with the Engineering Department as a project engineer in the design and construction of chemical plants.

A graduate of the University of Illinois in mechanical engineering, Isenburg is a registered professional engineer in Indiana and Illinois, and is a member of the American Society of mechanical engineers.

Transistor

The 10th anniversary of the transistor, the tiny device which has ushered in a new electronic age, will be ovserved on June 30, according to Eddie Whetstone, Southern Bell District Manager here.

In its 10 years of existence, one of the most important services rendered by the transistor took place this year. Transistors in the "Explorer" and the "Vanguard" satellite transmitters relayed to earth the data sought by scientists.

Shares Gain

Natural gas common stock prices advanced to an average of $43.17 a share during May, registering a 2.3 per cent gain over the previous month and moving to within 1.9 per cent of the all - time high price of $43.97 established in May of 1957.

The American Gas Association's monthly summary of data reported weekly by Moody's Public Utilities indicates that the current averaverage dividend of $1.96 per share is 2.6 per cent above last year. The current yield of 4.54 per cent is 2.7 per cent higher.

Transmission company stocks advanced 2.8 per cent over April, ending the month at $53.50 a share. These stocks yield 4.52 per cent on current prices, 14.1 per cent higher than a year ago.

AGA Increases

Gas utility and pipeline industry sales in April totaled 7,127 million therms and represented a 2.4 per cent increase over the 6,961 million therms sold during the same month a year ago, the American Gas Association reports.

A. G. A. attributes the gain to the increase in new customers served by the industry and to the additional house-heating units installed in the past 12 months.

During the 12 months ending April 30, gas utility and pipeline industry sales totaled 78,187 million therms, and increase of 5.6 per cent over the 74,006 million therms sold in the year ending April 30, 1957.

Shares Drop

CROSSETT, Ark. (Special) — Sales of all forest products by the Crossett Company in the second quarter declined 3 per cent from $9,500,000 to $9,202,000, according to the firm's second quarterly report issued today.

The report said that earnings were $718,000, compared to $1,005,000 during the first three months of this year. This is equivalent to $ .32 per share on 2,275,654 shares outstanding, versus $ .44 per share in the first quarter on a like number of shares. Total earnings for the first six months of this year stand at $1,723,000, or $ .76 per share. This is compared with $2,108,000 in the same period of last year, or $ .93 per share on the 2,271,154 shares outstanding in 1957.

A dividend of $ .10 per share on both Class A and Class B stock was declared payable August 1 to stockholders of record July 15, the report revealed.

Elected To Board

Titan - Tex Drilling and Production Corporation today announced the election to its board of directors of Walter H. Johnson Sr., of Monroe.

Johnson is well - known in North Louisiana business and civic circles. He is a graduate of LSU and serves as president of the 5th Congressional District, LSU Alumni Federation. He is a past district governor of Lions International, now serving as international counsellor of the organization.

Johnson is president of Walter H. Johnson and Son Company, being a member of the National Association of Securities Dealers. He is a member of the board of directors of International Aluminum Corporation and of Johnson and Johnson Lifetime Aluminum Roofing and Siding Company.

Titan - Tex is a Shreveport based company with substantial holdings of petroleum properties located in Louisiana, Texas, Mississippi, Oklahome and Kansas.

To Get Boost

CLARKSDALE, Miss. (AP) — The University of Mississippi "band to Brussels" fund will get a boost Saturday when Ole Miss backers take over radio station WROX for a day of money raising.

All contributions and profits made from advertising sales will be put in the fund being raised to send the band to the world's fair.

The fund now stands at $23,249 after $150 was contributed Friday. The goal is $39,000.

CONSERVATION REPORT

39 Rigs Are Active In Monro District

There were 39 active rigs in a nine-parish area last week, according to a report issued by the Monroe office of the Louisiana Department of Conservation. There were two completions, six abandonments, and 15 new locations.

COMPLETIONS

FRANKLIN PARISH

Olla Field — Ark. Fuel Oil Corp.: Tremont Lbr. Co. No. A-26, Sec. 33-10-2E, completed June 13th, flowing 150 barrels with a 12-64th choke, perforated at 2324-27 feet, tubing pressure 180 lbs. choke pressure 360 lbs. with a gravity of 29-5 at 2851 feet.

TENSAS PARISH

Killens Ferry Field — Jett Operations Inc.; Cm. & Tbr. Co. et al No. C-2, Sec. 20-14-10E, completed June 4, flowing at 67 barrels with a 5-64th choke, perforated at 6881-6895 feet, tubing pressure 825 lbs., Gas-oil ratio 659-1 gravity 42.

ABANDONMENTS

FRANKLIN PARISH

Lamar Field — Bruer and Curran Oil Co. and Lion Oil Co.; L. M. McIntyre et al No. 2-B, Sec. 32-16-9E, plugged and abandoned June 12 at 4980 feet.

LASALLE PARISH

Wildcat Field — A. K. Kilpatrick et al; Albritton-Tremont No. 1, Sec. 31-10-2E, plugged and aband. June 14 at 3350 feet.

Olla Field — Justiss Mears Oil Co.; Tremont Lbr. Co. No. D-8, Sec. 8-9-2E, plugged and aband. June 13 at 3013 feet.

Tullos Urania Field — J. T. Cupples; T. E. King Est. No. 1, Sec. 25-10-1E, plugged and aband. June 13 at 1559 feet.

Tullos Urania Field — W. L. Holmes; Russel Heirs No. 1, Sec. 24-10-1E, plugged and aband. June 16 at 1661 feet.

MADISON PARISH

Wildcat Field — Sinclair Oil and Gas Co.; Singer Mfg. Co. No. 1, Sec. 3-15-11E, plugged and aband. June 13 at 7307 feet.

NEW LOCATIONS

CONCORDIA PARISH

Wildcat Field — Marlin Exp. Inc. and Petr. Inc.; Shiele Unit No. 1, Sec. 32-8-8E, 330 feet from East line, 330 feet from South line of the SW quarter of the SW quarter.

Omega Field — Germany-Gulmon; Wilds-Thomas No. 1-A, Sec. 20-7-7E, 330 feet from West line, 609 feet from South line of the SW quarter of the NW quarter.

Vidalia Field — Midstates Oil Corp.; Licata No. 3, Sec. 16-7-10E, from the Cor. common to Sections 16- 17 and 40-7-10E, run NE along NW boundary of Section 16, a distance of 413.4 feet, thence at right angles in a SE direction 757.2 feet.

Warnicott Field — Marlin Exp. Inc.; Magee-Evans No. 2, Sec. 43-6-9E, from NW corner of Sec. 43, run S zero degrees 17 minutes for 5011.5 feet, thence N at 89 degrees 43 minutes E 640.5 feet.

GRANT PARISH

Selma Field — Bert and Glen Loe et al; Wm. Smith Est. No. 9, Sec. 32-9-1E, 373 feet, 154 feet E of SW corner of SW quarter of SE quarter.

LASALLE PARISH

Olla Field — George Belchic, Jr. and Mercury Drilling Corp.; Tremont A-4, Sec. 33-10-2E, 100 feet W of center of NW quarter of the SW quarter.

Tullos Urania Field — J. T. Cupples et al; T. P. McDaniel No. 1, Sec. 25-10-1E, 575 feet S of North line, 250 feet E of West line of the SW quarter of NW quarter of Sec. 25 in Lot 5.

Tullos Urania Field — Bert and Glen Loe; Mack Murphrey No. 1, Sec. 25-10-1E, 415 feet W, 762 feet S of NE corner of SW quarter of the NW quarter.

Tullos Urania Field — Milton Galoob et al; Town of Tullos No. 2, Sec. 26-10-1E, SE quarter of NE quarter of town of Tullos, located in the center of Anne St. and is 710 feet S, 45 feet E of NW corner of SE quarter of NE quarter.

Tullos Urania Field — W. T. Murray Tr.; Zimmerman No. 21, Sec. 25-10-1E, 420 feet S of North line, 190 feet West of East line.

MADISON PARISH

Wildcat Field — Jett Drilling Co. Inc.; Singer Mfg. Co. A-1, Sec. 18-15-11E, 570 feet from East line, 660 feet from South line in the SE quarter of the SE quarter.

MOREHOUSE PARISH

Wildcat Field — Barnwell Drilling Co. Inc.; Steele-Crossley No. 11, Sec. 29-23-8E, 620 feet west of East line, 510 feet north of South line.

RICHLAND PARISH

Big Creek Field — Marlutex Corp.; Strahan No. 2, Sec. 32-17-8E, 300 feet North and East of SW corner of SE quarter of SW quarter.

TENSAS PARISH

Wildcat Field — LaGrange Pet. Co.; Ratcliff-Causey No. 1, Sec. 14-11-11E, 612 feet from West line, 433 feet from North line of NW quarter of the NE quarter.

Killens Ferry Field — Robert F. Roberts et al; Ayer Tbr. Co. Inc. A-9, Sec. 31-14-10E, 660 feet South of North line, 610 feet East of West line of NW quarter of SE quarter of Sec. 31 in Unit of N half of SE quarter.

ACTIVE RIGS

CATAHOULA PARISH

Wildcat Field — R. H. Alagood, Kinsey and Kinsey; La. Delta Corp. No. 1, Sec. 33-10-7E, beginning June 13, set 402 feet of 8⅝ inch pipe, drilling away at 3000 feet.

CONCORDIA PARISH

Wildcat Field — Crow Drilling and Producing Co.; Wade No. 1, Sec. 13-7-7E, beginning June 13, set 403 feet of 8⅝ inch pipe, drilling at 2051 feet.

Wildcat Field — Jett Drilling Co. Inc.; St. of La. No. A-1, Sec. 12-4-9E, drilling at 6895 feet.

Clayton Field — Gauthier and Heard—W. L. Billups; Miller et al No. 5, Sec. 40-8-10E, beginning June 12, set 393 feet of 8⅝ inch pipe, running Schlumberger at 3200 feet.

Deer Park Field — LaGrange Pet. Co. and T. . Gelnnon; Graham No. 1, Sec. 46-5-9E, drilling at 6619 feet.

FRANKLIN PARISH

Lamar Field — Wheless Drlg. Co. and R. M. Bergstein; Harrison Jordan No. 1, Sec. 34-16-9E, perforated at 4770 to 4780 feet, testing 5102 feet.

GRANT PARISH

Selma Field — Bert and Glen Loe; Wm. Smith Est. No. 8, Sec. 32-9-1E, began June 9, set 50 feet seven inches of 10¾ inch pipe, at 1818 feet waiting on cement.

Selma Field — Bert and Glen Loe; W. B. Strong No. 3, Sec. 5-8-1E, testing at 1848 feet.

LASALLE PARISH

Little Creek Field — Justiss Mears Oil Co.; Mrs. T. B. Gall et al, Sec. 31-9-2E, testing at 1775 feet.

Little Creek Field — M. B. Rhodes; D. R. Crocker, Un. 1, Sec. 32-9-2E, testing at 2652 feet.

Olla Field — Ark Fuel Oil Corp.; Tremont Lbr. Co. A-28, Sec. 33-10-2E, began June 16, set 213 feet of 10¾ inch pipe drilling at 1250 feet.

Olla Field — Buck Grandstaff; Cruse Est. No. 1, Sec. 19-10-3E, testing at 3511 feet.

Olla Field — Grandstaff et al; Frank Keys No. 1, Sec. 8-10-3E, testing at 2404 feet.

Tullos Urania Field — Milton Galoob; Town of Tullos No. 1, Sec. 26-10-1E, testing at 1550 feet.

Tullos Urania Field — A. J. Hill et al; Mrs. A. Doughty No. 1, Sec. 36-10-1E, set 1521½ feet of seven inch pipe, waiting on cement.

Tullos Urania Field — A. J. Hill et al; J. A. Doughty, Sec. 36-10-1E, testing at 1516½ feet.

Tullos Urania Field — W. W. Heard, Jr.; Powell No. 2, Sec. 26-10-1E, began June 12 set 31 feet of 10¾ inch pipe, stopped drilling.

Tullos Urania Field — Betr and Glen Loe; L. Tullos No. 1, Sec. 25-10-1E, testing at 1546 feet.

Tullos Urania Field — Bert and Glen Loe; L. Tullos No. 2, Sec. 25-10-1E, testing at 1573 feet.

Tullos Urania Field — V. Matt Milam, Jr. and Helen Loyce Byrnes; Tullos Heirs No. 2, Sec. 25-10-1E, began June 16, set 40 feet of 10¾ inch pipe, drilling at 100 feet.

Tullos Urania Field — Thompson and Grezaffie, Jr.; Winberry No. 1, Sec. 18-10-2E, testing at 1512 feet.

OUACHITA PARISH

Wildcat Field — Ark. La. Gas Co. et al; Ewell Camp No. 1, Sec. 29-18-2E, began June 13, set 2041 feet of 9⅝ inch pipe, drilling at 2638 feet.

Cadeville Field — The British American Oil Prod. Co.; F. K. Gol. Unit B No. 1, Sec. 19-17-2E, drilling at 9430 feet.

Calhoun Field — Ark. La. Gas Co.; O.S. Chapman No. 1, Sec. 32-18-1E, began June 14, set 1835 feet of 10¾ inch pipe, drilling at 3358 feet.

Calhoun Field — Ark. La. Gas Co.; F. E. Hammond No. 1, Sec. 33-18-1E, drilling at 7776 feet.

West Monroe Field — Pan American Pet. Corp.; Cage and Watkins No. 1, Sec. 9-17-3E, drilling at 8132 feet.

RICHLAND PARISH

Wildcat Field — Atlantic Refg. Co.; J. R. Aycock No. 1, Sec. 7-18-8E, fishing at 7304 feet.

Wildcat Field — Pan American Pet. Corp.; C. M. Noble No. 1, Sec. 12-15-5E, drilling at 8020 feet.

TENSAS PARISH

Wildcat Field — John W. Olvey, Jr.; Allen-Baker Unit 1, Sec. 7-11-10E, plugged back to 3090 feet set 3086 feet of five and a half inch pipe, preparing to perforate at 8504 feet.

Wildcat Field — Jett Drlg. Co.-Un. Prod. Co. Inc.; Wm. A. Munson No. 1, Sec. 19-11-11E, drilling at 7703 feet.

Chamblee Field — Rimrock Tidelands, Inc.; L. Hopkins No. 2, Sec. 26-10-11E, drilling at 7315 feet.

Holly Ridge Field — Pan Amer. Petr. Corp.; L. H. Rose No. 1, Sec. 32-11-10E, began June 15 set 120 feet of 16 inch pipe at 1530 feet.

Holly Ridge Field — Pan Amer. Petr. Corp.; Shell-Un. A. S. Glover No. 1, Sec. 29-11-10E, drilling at 12735 feet.

Killens Ferry Field — Gulf Oil Corp.; A. Tbr. Co. Inc. et al No. 1, Sec. 21-14-10E, testing at 7409 feet.

Killens Ferry Field — Robert F. Roberts; Ay. Tbr. Co. Inc. A-8, Sec. 31-14-10E, drilling tight.

West Newlight Field — Chicago Mill and Lbr. Co.; C. M. Ayer No. 3-A, Sec. 7-13-10E, drilling at 5940 feet.

UNION PARISH

Wildcat Field — Olin Oil and Gas Corp.; G. Ramsey No. 1, Sec. 11-21-1E, began June 16, set 150 feet of 16 inch pipe at 2265 feet.

Monroe Field — La. Gas Prod. Co.; Ben Ford et al No. 1, Sec. 17-21-3E, set 2159 feet of four and a half inch pipe at 2159 feet.

Mount Olive Field — Union Prod. Co.; (UPC) et al Odom Un. No. 2, Sec. 3-21-3W, drilling at 8275 feet.

★ J. M. HARRELL ★ F. T. O'NEAL ★ TRAVIS BROWN

MONROE DISCOUNT HOUSE
INCORPORATED

3215 LOUISVILLE AVE. MONROE PH. FA 2-3122

We Sell
We Finance
We Install
We Service
We Satisfy

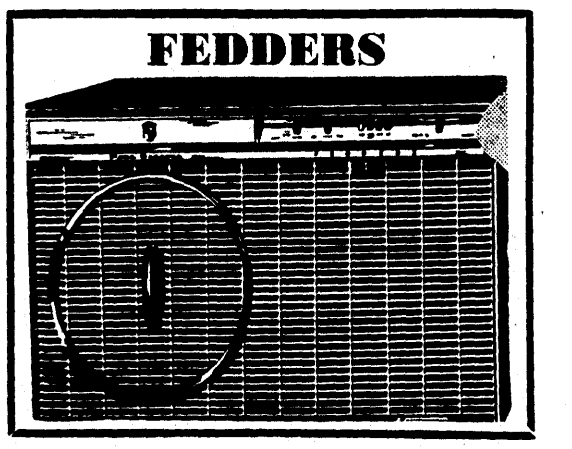

BUY NOW!

Complete Line of 3/4 H.P. — 1 H.P. — 1½ H.P. and 2 H.P. Fedders Air Conditioners With Exclusive Weather Robot.

HERE'S YOUR CHANCE TO GET PRICE—SERVICE AND QUALITY

OTHER SPECIALS INCLUDE

REG. $399.95 16 FT.
AMANA DEEP FREEZE 299.95
REG. $169.95 36" WIDE
TAPPAN GAS RANGE 119.95
REG. $319.95
FRIGIDAIRE WASHER 259.95
REG. $396.95 12½ CU. FT.
GIBSON REFRIGERATOR 229.95
REG. $179.95 BLOND 21"
MUNTZ TELEVISION 131.95
REG. $59.95 WESTINGHOUSE
FLOOR POLISHER 39.95
REG. $29.95 3 SPEED
PHONOGRAPHS 16.95
REG. $49.95
MEN'S HELBROS WATCHES 21.95
REG. $49.95
WESTINGHOUSE ROASTER OVEN 29.95
REG. $29.95
WESTINGHOUSE FANS 19.00

THESE ARE ONLY A FEW SPECIALS
YOU WILL FIND AT THE MONROE DISCOUNT HOUSE, INC.

ON 3 POINTS

Odd Business Mixture Seen

NEW YORK (AP)—The financial stew today contains three ingredients that look like an odd mixture:

1. A record short interest—borrowed stocks sold in belief that prices are due to tumble.

2. First earnings reports for the past six months—showing in the main that profits continue to slide, while the number of firms omitting or cutting dividends because of it steadily mounts.

3. A general and long rise in stock prices—either in belief that times are due to get better or that more inflation is inevitable.

The bears who are selling short seem to take the earnings decline more seriously than do the bulls who apparently think the profit squeeze is a temporary thing and can be eased.

The New York Stock Exchange says that in the 27 years it has been reporting the short interest that barometer of bearish sentiment is now at the record high. The American Stock Exchange also reports a record short interest.

To sell short you borrow stock in expectation of buying it back later at a lower price. If you do, you make a profit. If you can't, you lose.

Last Friday, after five straight months of rising, the short interest on the big board totaled 5,795,105 shares, involving 1,008 of the 1,533 stock issues listed, but representing only 0.1 per cent of the total outstanding shares.

When the big board started keeping records in May, 1931, the short interest was 5,589,700 shares, which at that time was 0.4 per cent of the much smaller total of shares listed.

Those selling short believe that the stock they borrowed is over priced in relation to its current earnings and prospects. They expect the price to drop before the mounting federal deficit coupled with a fresh wage-price rise can spark a new burst of inflation.

The earnings reports now coming in comfort the bears more than the bulls.

Reports so far from 42 companies whose fiscal year ends before the calendar one, show 22 have lower first six month earnings than last year. Combined their earnings total $102,098,000, compared with $112,250,000 in the first half of their previous fiscal year, or a drop of 9 per cent.

Three of the companies operated at a loss this year and four did the year before.

The decline in profits for the 42 companies as a whole foreshadows similar reports by the great majority of companies which will come along next month. The profit squeeze is in contrast to previous years when earnings were mounting. The first half of 1957 showed a 4.5 per cent gain over 1956, which had been 5.5 per cent higher than 1955. That year had racked up a whopping 34.7 per cent increase over the first half of 1954.

Many of the optimists think that sales volume will rise this fall. Others think that prices will, too. Together these forces could bring earnings up again and make stocks look good as a hedge against inflation.

The bears see less hope of reversing the decline of profit margins, fear that such a failure will imperil dividend rates, and make current stock prices look too high.

News Is Welcomed By Oilmen

WASHINGTON (UPI) — Oil industry spokesmen for this week welcomed the Supreme Court's decision that employers cannot be forced to observe "hot cargo" clauses in collective bargaining contracts.

"It gives us a weapon against unfair economic pressure," one said.

Non-union and strike - affected goods are known in the huge transport industry as hot cargo. Util now the powerful teamsters union has successbully by-passed the secondary boycott provision of the Taft-Hartley Law by insisting on contracts which exempted it from handling "unfair" cargo.

The Supreme Court ruled that such clauses are legal but only if the employer wants to stick by them. If he balks, and the union causes trouble, the employer can now file secondary boycott charges with the National Labor Relations Board.

Another spokesman for petroleum said "there have been only a few instances of coercion in the past but, in any event, we now have a counter weapon enforceable by the labor board and the courts."

The decision, in effect, backed up several rulings by the labor board and also a flat declaration by the Interstate Commerce Commission that interstate common carriers cannot reject goods because of hot cargo restrictions.

Hot cargo contracts are common in oil which depends on trucking for much of its transport. But instances of coercion have been confined to small companies. Even these should end now.

The court said that even though an employer accepts a hot cargo clause he retains "freedom of choice in a situation calling for the exercise of judgment on a particular matter of labor and business policy."

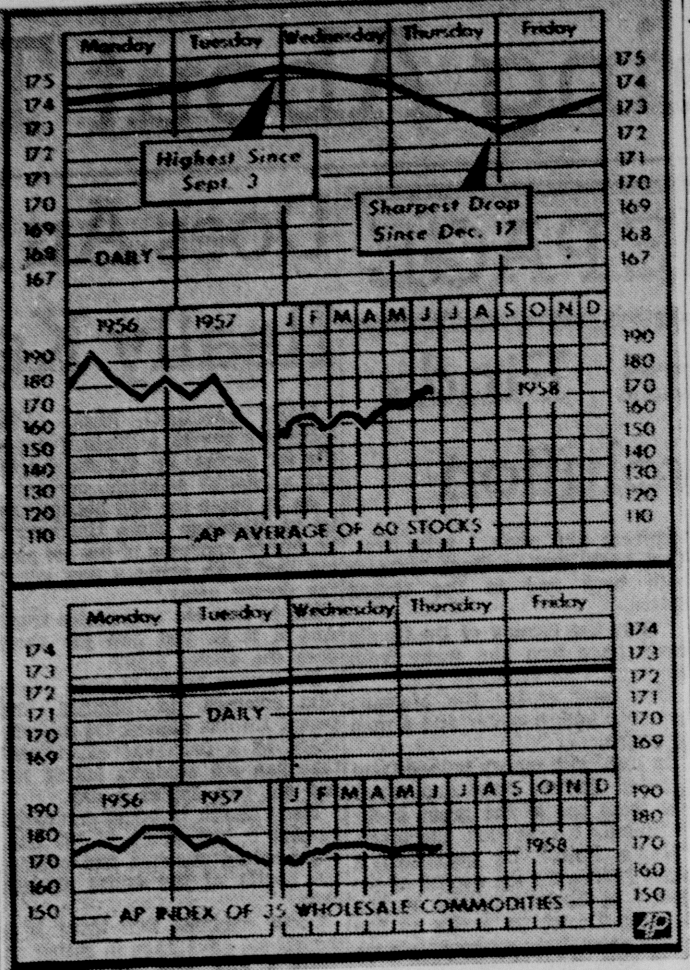

STOCK AVERAGE DECLINES — For the first time in five weeks The Associated Press average of 60 stocks declined, closing at 173.8 from 174.3 a week ago. Led by nonferrous metals, the commodity index advanced this week to 172.7 from 172.4 in the preceding period. (AP Wirephoto Chart)

STARTED WEEK STRONG

Stock Market Shows Decline

NEW YORK (AP) — The stock market snapped a string of four straight weekly rises and showed a slight loss on average this week.

The market started the week strong and finished strong. The damage to the general price level was done on Wednesday and Thursday.

On the first two trading sessions of the week, the market moved to successive news highs for 1958. Wednesday saw some moderate profit taking. Heavy selling drove down prices on Thursday. A smart comeback on Friday recouped more than half the previous day's losses.

The Thursday market break, based on the revised Associated Press averages, turned out to be the worst of the year. It was the sharpest decline since last Dec. 17, based on both the AP 60-stock average and the Dow-Jones industrial average.

Two main factors were ascribed as the cause for this big sell-off. One was unconfirmed published reports that the Federal Reserve Board planned to reverse its easy-money policy so as to halt inflation, now that the recession seemed to be bottoming out. The second was profit taking. There were plenty of profits to be cashed. The market was riding near the crest of a rise to new peaks for 1958 on four straight sessions, extending from early this week back into the prior week. At the same time, the market had recovered zell over half of its losses in the decline to last October's lows and it was a propitious time to establish long-term capital gains.

The Associated Press average of 60 stock declined 50 cents to $173.80 during the week.

A GIRL AT LAST

WATERTOWN, N. Y—(UPI) — The Danforth clan went more than 150 years without a girl being born. Recently, Mr. and Mrs. Albert L. Danforth became the parents of Christina Susan — the first female descendant since before 1800.

NEW HIGHS

Key Indicators For Business Up

By ROBERT G. SHORTAL
United Press International

NEW YORK (UPI)—A number of key business indicators rose to new highs for the year again this week and the economy approached mid-year in its most optimistic mood in many a moon.

The optimism was tempered, however, by the realization that the third quarter will see a normal seasonal decline in business and that there are no near-term prospects for a sharp economic upturn.

Despite this, the economy shows definite signs of recovery from the recession that has plagued the nation since last fall.

The Federal Reserve Board's industrial production index — the barometer watched more closely, probably, than any other—rose in May for the first time in eight months.

The rise was even more heartening in that it reflected improvement in the durable goods sector of the economy, which has been hardest hit by the recession.

Steel production, carloadings and construction were at or near their best levels of the year and auto and electricity production improved.

Automotive News reported that stocks of unsold new cars on June 1 amounted to 728,864 units, a 52-day supply. However, the total was the lowest for that date in three years.

"The downhill movement in the new car stockpile is progressing so smothly that some dealers now see the possibility of clean - up shortages," the magazine said.

Retail sales have held up very well this year despite poor weather and the sharp decline in auto volume. Experts now are saying that total retail volume for the first half of 1958 will approximate the 95 billion dollars rung up in record 1957.

Steel production rose to an estimated 1,730,000 tons this week, which was equivalent to 64.4 per cent of capacity. Not many weeks ago output was below 50 per cent of capacity. Hedge buying against a July price increase has been a factor behind the improvement in steel operations.

Report More Building

The National Industrial Conference board reported that steel inventories have been worked down to the lowest level since late 1955, which augurs well for the steel producers. Consumers will have to begin replenishing supplies within the next few months.

The construction industry continues to roll along at a good clip. The rise in housing starts also is bringing a sigh of relief to the depressed appliance market.

The National Industrial Conference board on Friday reported that the 25-month rise in living costs practically came to a halt in May. Its index for May rose a mere 0.1 per cent, which was the smallest rise of the year.

Cities such as New York, Chicago and Los Angeles actually enjoyed a decline in living costs in May, the board said.

Supplies Of Corn Are Short

CHICAGO (AP) — The grain trade apparently came to the conclusion this week that it will have to scratch hard and deep for corn supplies to meet futures commitments.

The July and September contracts of that grain were the only ones on which dealers shied away from any fast and loose short-selling.

While other grains had frequent moments of strength and weakness, corn maintained a narrow range, generally toward higher prices as commercial stocks continued to dwindle and cash receipts tapered off.

The situation has become so pressing that on Friday the futures price was run up as much as 1¾ cents a bushel on word that a mere 530,000 bushels of the scant supply have been shipped to Canada.

The wheat prices reacted mainly to the weather. The grasshopper scare of a week ago ceased to become a trading factor as the Department of Agriculture reported good progress was being made toward control of the infestation and that very slight, if any, damage was expected to the winter crop in Texas, Oklahoma and Kansas.

The heaviest pressure of the week, though, was on soybean prices. It came from dairy reports that the Commodity Credit Corp. was selling large amounts of surplus government - owned beans on domestic markets, mostly in nearby states.

Wheat closed the week 1¾-2⅜ cents a bushel lower than a week ago; July $1.84⅜-⅞; corn 2 cents higher to ¼ lower, July $1.32⅝-½; oats ⅜-1¾ higher, July 63¼-⅜; rye 1-1¼ lower, July $1.27½; soybeans ¾-2¼ lower, July $2.24 ¾-½; lard 27 cents a hundred pounds higher to 20 cents lower, July $12.27.

Cotton Prices Pursue Mixed Course In Week

NEW YORK (AP) — Cotton prices pursued a mixed course for the second straight week.

Active futures contracts on the New York Cotton Exchange were 45 cents a bale higher to $1.55 lower.

Selling was influenced by generally favorable crop advices.

Uncertainty over the outlook for future price supports legislation was a factor on both sides of the market. Also the nearby June was depressed at times during the period by liquidation in advance of first notice day.

The official consumption report for may showed that domestic consumption last month was very close to earlier trade estimates. According to the Bureau of the Census, consumption of all cotton during the four-week period from May 4 to 31 totaled 599,099 bales vs. 730,000 the preceding five-week period, and 670,000 in the comparable four-week period last year.

For the current season through June 17, exports were about 5,163,000 bales compared with 6,968,000 at the same point last year.

Bond Market Strikes Snag During Week

NEW YORK (AP) — The U.S. government bond market suffered its worst setback of the year this week. The market rebounded somewhat on Friday but the week's losses were severe and trading heavy.

As a result, corporate securities declined and new financing was hit. Stocks also declined as a direct result of jitters in that pillar of finance—the government bond mark.

Among the corporates, rails, industrials, investment quality issues and foreign dollar bonds all declined. Utilities ran counter to the downtrend by eking out a fractional advance.

CONSERVATION REPORT

39 Rigs Are Active In Monro District

There were 39 active rigs in a nine-parish area last week, according to a report issued by the Monroe office of the Louisiana Department of Conservation. There were two completions, six abandonments, and 15 new locations.

COMPLETIONS
FRANKLIN PARISH

Olla Field — Ark. Fuel Oil Corp.; Tremont Lbr. Co. No. A-26, Sec. 33-10-2E, completed June 13th, flowing 150 barrels with a 12-64th choke, perforated at 2324-27 feet, tubing pressure 180 lbs. choke pressure 360 lbs. with a gravity of 29-5 at 2851 feet.

TENSAS PARISH

Killens Ferry Field — Jett Operations Inc.; Cm. & Tbr. Co. et al No. C-2, Sec. 20-14-10E, completed June 4, flowing at 67 barrels with a 5-64th choke, perforated at 6881-6895 feet, tubing pressure 825 lbs., Gas-oil ratio 659-1 gravity 42.

ABANDONMENTS
FRANKLIN PARISH

Lamar Field — Bruer and Curran Oil Co. and Lion Oil Co.; L. M. McIntyre et al No. 2-B, Sec. 32-16-9E, plugged and abandoned June 12 at 4980 feet.

LASALLE PARISH

Wildcat Field — A. K. Kilpatrick et al; Albritton-Tremont No. 1, Sec. 31-10-2E, plugged and aband. June 14 at 3350 feet.

Olla Field — Justiss Mears Oil Co.; Tremont Lbr. Co. No. D-8, Sec. 8-9-2E, plugged and aband. June 13 at 3013 feet.

Tullos Urania Field — J. T. Cupples; T. E. King Est. No. 1, Sec. 25-10-1E, plugged and aband. June 13 at 1559 feet.

Tullos Urania Field — W. L. Holmes; Russel Heirs No. 1, Sec. 24-10-1E, plugged and aband. June 16 at 1661 feet.

MADISON PARISH

Wildcat Field — Sinclair Oil and Gas Co.; Singer Mfg. Co. No. 1, Sec. 3-15-11E, plugged and aband. June 13 at 7307 feet.

NEW LOCATIONS
CONCORDIA PARISH

Wildcat Field — Marlin Exp. Inc. and Petr. Inc.; Shiele Unit No. 1, Sec. 32-8-8E, 330 feet from East line, 330 feet from South line of the SW quarter of the SW quarter.

Omega Field — Germany-Gulmon; Wilds-Thomas No. 1-A, Sec. 20-7-7E, 330 feet from West line, 609 feet from South line of the SW quarter of the NW quarter.

Vidalia Field — Midstates Oil Corp.; Licata No. 3, Sec. 16-7-10E, from the Cor. common to Sections 16- 17 and 40-7-10E, run NE along NW boundary of Section 16, a distance of 413.4 feet, thence at right angles in a SE direction 757.2 feet.

Warnicott Field — Marlin Exp. Inc.; Magee-Evans No. 2, Sec. 43-6-9E, from NW corner of Sec. 43, run S zero degrees 17 minutes for 5011.5 feet, thence N at 89 degrees 43 minutes E 640.5 feet.

GRANT PARISH

Selma Field — Bert and Glen Loe et al; Wm. Smith Est. No. 9, Sec. 32-9-1E, 373 feet, 154 feet E of SW corner of SW quarter of SE quarter.

LASALLE PARISH

Olla Field — George Belchic, Jr. and Mercury Drilling Corp.; Tremont A-4, Sec. 33-10-2E, 100 feet W of center of NW quarter of the SW quarter.

Tullos Urania Field — J. T. Cupples et al; T. P. McDaniel No. 1, Sec. 25-10-1E, 575 feet S of North line, 250 feet E of West line of the SW quarter of NW quarter of Sec. 25 in Lot 5.

Tullos Urania Field — Bert and Glen Loe; Mack Murphrey No. 1, Sec. 25-10-1E, 415 feet W, 762 feet S of NE corner of SW quarter of the NW quarter.

Tullos Urania Field — Milton Galoob et al; Town of Tullos No. 2, Sec. 26-10-1E, SE quarter of NE quarter of town of Tullos, located in the center of Anne St. and is 710 feet S, 45 feet E of NW corner of SE quarter of NE quarter.

Tullos Urania Field — W. T. Murray Tr.; Zimmerman No. 21, Sec. 25-10-1E, 420 feet S of North line, 190 feet West of East line.

MADISON PARISH

Wildcat Field — Jett Drilling Co. Inc.; Singer Mfg. Co. A-1, Sec. 18-15-11E, 570 feet from East line, 660 feet from South line in the SE quarter of the SE quarter.

MOREHOUSE PARISH

Wildcat Field — Barnwell Drilling Co. Inc.; Steele-Crossley No. 11, Sec. 29-23-8E, 620 feet west of East line, 510 feet north of South line.

RICHLAND PARISH

Big Creek Field — Marlutex Corp.; Strahan No. 2, Sec. 32-17-8E, 300 feet North and East of SW corner of SE quarter of SW quarter.

TENSAS PARISH

Wildcat Field — LaGrange Pet. Co.; Ratcliff-Causey No. 1, Sec. 14-11-11E, 612 feet from West line, 433 feet from North line of NW quarter of the NE quarter.

Killens Ferry Field — Robert F. Roberts et al; Ayer Tbr. Co. Inc. A-9, Sec. 31-14-10E, 660 feet South of North line, 610 feet East of West line of NW quarter of SE quarter of Sec. 31 in Unit of N half of SE quarter.

ACTIVE RIGS
CATAHOULA PARISH

Wildcat Field — R. H. Alagood, Kinsey and Kinsey; La. Delta Corp. No. 1, Sec. 33-10-7E, beginning June 13, set 402 feet of 8⅝ inch pipe, drilling away at 3000 feet.

CONCORDIA PARISH

Wildcat Field — Crow Drilling and Producing Co.; Wade No. 1, Sec. 19-7-7E, beginning June 13, set 403 feet of 8⅝ inch pipe, drilling at 2051 feet.

Wildcat Field — Jett Drilling Co. Inc.; St. of La. No. A-1, Sec. 12-4-9E, drilling at 6895 feet.

Clayton Field — Gauthier and Heard—W. L. Billups; Miller et al No. 5, Sec. 40-8-10E, beginning June 12, set 393 feet of 8⅝ inch pipe, running Schlumberger at 5200 feet.

Deer Park Field — LaGrange Pet. Co. and T. Gelnnon; Graham No. 1, Sec. 46-5-9E, drilling at 6619 feet.

FRANKLIN PARISH

Lamar Field — Wheless Drlg. Co. and R. M. Bergstein; Harrison Jordan No. 1, Sec. 34-16-9E, perforated at 4770 to 4780 feet, testing 5102 feet.

GRANT PARISH

Selma Field — Bert and Glen Loe; Wm. Smith Est. No. 8, Sec. 32-9-1E, began June 9, set 50 feet seven inches of 10¾ inch pipe, at 1818 feet waiting on cement.

Selma Field — Bert and Glen Loe; W. B. Strong No. 3, Sec. 5-8-1E, testing at 1848 feet.

LASALLE PARISH

Little Creek Field — Justiss Mears Oil Co.; Mrs. T. B. Gall et al, Sec. 31-9-2E, testing at 1775 feet.

Little Creek Field — M. B. Rhodes; D. R. Crocker, Un. 1, Sec. 32-9-2E, testing at 2652 feet.

Olla Field — Ark Fuel Oil Corp.; Tremont Lbr. Co. A-28, Sec. 33-10-2E, began June 16, set 213 feet of 10¾ inch pipe drilling at 1250 feet.

Olla Field — Buck Grandstaff; Cruse Est. No. 1, Sec. 19-10-3E, testing at 3511 feet.

Olla Field — Grandstaff et al; Frank Keys No. 1, Sec. 8-10-3E, testing at 2404 feet.

Tullos Urania Field — Milton Galoob; Town of Tullos No. 1, Sec. 26-10-1E, testing at 1550 feet.

Tullos Urania Field — A. J. Hill et al; Mrs. A. Doughty No. 1, Sec. 36-10-1E, set 1521½ feet of seven inch pipe, waiting on cement.

Tullos Urania Field — A. J. Hill et al; J. A. Doughty, Sec. 36-10-1E, testing at 1516½ feet.

Tullos Urania Field — W. W. Heard, Jr.; Powell No. 2, Sec. 26-10-1E, began June 12 set 31 feet of 10¾ inch pipe, stopped drilling.

Tullos Urania Field — Betr and Glen Loe; L. Tullos No. 1, Sec. 25-10-1E, testing at 1546 feet.

Tullos Urania Field — Bert and Glen Loe; L. Tullos No. 2, Sec. 25-10-1E, testing at 1573 feet.

Tullos Urania Field — V. Matt Milam, Jr. and Helen Loyce Byrnes; Tullos Heirs No. 2, Sec. 25-10-1E, began June 16, set 40 feet of 10¾ inch pipe, drilling at 100 feet.

Tullos Urania Field — Thompson and Grezaffie, Jr.; Winberry No. 1, Sec. 18-10-2E, testing at 1512 feet.

OUACHITA PARISH

Wildcat Field — Ark. La. Gas Co. et al; Ewell Camp No. 1, Sec. 29-18-2E, began June 13, set 2041 feet of 9⅝ inch pipe, drilling at 2638 feet.

Cadeville Field — The British American Oil Prod. Co.; F. K. Gol. Unit B No. 1, Sec. 19-17-2E, drilling at 9430 feet.

Calhoun Field — Ark. La. Gas Co.; O.S. Chapman No. 1, Sec. 32-18-1E, began June 14, set 1835 feet of 10¾ inch pipe, drilling at 3358 feet.

Calhoun Field — Ark. La. Gas Co.; F. E. Hammond No. 1, Sec. 33-18-1E, drilling at 7776 feet.

West Monroe Field — Pan American Pet. Corp.; Cage and Watkins No. 1, Sec. 9-17-3E, drilling at 8132 feet.

RICHLAND PARISH

Wildcat Field — Atlantic Refg. Co.; J. R. Aycock No. 1, Sec. 7-18-8E, fishing at 7304 feet.

Wildcat Field — Pan American Pet. Corp.; C. M. Noble No. 1, Sec. 12-15-5E, drilling at 8020 feet.

TENSAS PARISH

Wildcat Field — John W. Olvey, Jr.; Allen-Baker Unit 1, Sec. 7-11-10E, plugged back to 3090 feet set 3086 feet of five and a half inch pipe, preparing to perforate at 8504 feet.

Wildcat Field — Jett Drlg. Co.-Un. Prod. Co. Inc.; Wm. A. Munson No. 1, Sec. 19-11-11E, drilling at 7703 feet.

Chamblee Field — Rimrock Tidelands, Inc.; L. Hopkins No. 2, Sec. 26-10-11E, drilling at 7315 feet.

Holly Ridge Field — Pan Amer. Petr. Corp.; L. H. Rose No. 1, Sec. 32-11-10E, began June 15 set 120 feet of 16 inch pipe at 1530 feet.

Holly Ridge Field — Pan Amer. Petr. Corp.; Shell-Un. A. S. Glover No. 1, Sec. 29-11-10E, drilling at 12735 feet.

Killens Ferry Field — Gulf Oil Corp.; A. Tbr. Co. Inc. et al No. 1, Sec. 21-14-10E, testing at 7409 feet.

Killens Ferry Field — Robert F. Roberts; Ay. Tbr. Co. Inc. A-8, Sec. 31-14-10E, drilling tight.

West Newlight Field — Chicago Mill and Lbr. Co.; C. M. Ayer No. 3-A, Sec. 7-13-10E, drilling at 5940 feet.

UNION PARISH

Wildcat Field — Olin Oil and Gas Corp.; G. Ramsey No. 1, Sec. 11-21-1E, began June 16, set 150 feet of 16 inch pipe at 2265 feet.

Monroe Field — La. Gas Prod. Co.; Ben Ford et al No. 1, Sec. 17-21-3E, set 2159 feet of four and a half inch pipe at 2159 feet.

Mount Olive Field — Union Prod. Co.; (UPC) et al Odom Un. No. 2, Sec. 3-21-3W, drilling at 8275 feet.

Business Briefs

New Fixtures

Mrs. J. G. Bailey, manager of the Roxyana Dress Shop, said yesterday that new fixtures, a complete new lighting system and other improvements would be installed in the DeSiard street store this week.

She said that the store would be closed several days while the work is being completed.

New Service

The Twin City Telephone Answering Service announced yesterday that the busy executive can find relief from the details of running his office in the latest of Monroe's new businesses to open its doors in the Twin Cities.

The telephone answering service will answer telephones with live operators who take messages. They also will be able to answer simple questions about a business, and provide stenographic duties.

The new service incorporates the latest modern up to date equipment.

Twin City Telephone Answering Service is owned and operated by Mrs. Margie Kalil and Mrs. Betty Cannon and is located on Mezzanine of the Alvis Hotel.

Named Manager

Ragan De Freese has been named plant manager at the Minden Exchange of Southern Bell Telephone and Telegraph Co.

He succeeds J. E. Shelton who has moved to New Orleans as Maintenance Results Supervisor on the staff of the Louisiana plant manager.

De Freese is a graduate of Ouachita High School and Louisiana Tech. While in college he was a member of Kappa Sig Social Fraternity and was named to "who's who in America's Colleges and Universities."

He is married to the former Dorothy White of Alexandria who is also a Louisiana Tech graduate. They have one child, Dorothy Anne, who is one year old.

Assistant Chief

Paul H. Isenburg has been named Assistant Chief Engineer for Commercial Solvents Corporation, it was announced today by J. Fred Dudley, vice president of Production and Engineering. Isenburg will be located at Terre Haute, Ind.

Isenburg has been with CSC for 22 years, the last 13 of which have been with the Engineering Department as a project engineer in the design and construction of chemical plants.

A graduate of the University of Illinois in mechanical engineering, Isenburg is a registered professional engineer in Indiana and Illinois, and is a member of the American Society of mechanical engineers.

Transistor

The 10th anniversary of the transistor, the tiny device which has ushered in a new electronic age, will be observed on June 30, according to Eddie Whetstone, Southern Bell District Manager here.

In its 10 years of existence, one of the most important services rendered by the transistor took place this year. Transistors in the "Explorer" and the "Vanguard" satellite transmitters relayed to earth the data sought by scientists.

Shares Gain

Natural gas common stock prices advanced to an average of $43.17 a share during May, registering a 2.3 per cent gain over the previous month and moving to within 1.9 per cent of the all - time high price of $43.97 established in May of 1957.

The American Gas Association's monthly summary of data reported weekly by Moody's Public Utilities indicates that the current average dividend of $1.96 per share is 2.6 per cent above last year. The current yield of 4.54 per cent is 2.7 per cent higher.

Transmission company stocks advanced 2.8 per cent over April, ending the month at $53.50 a share. These stocks yield 4.52 per cent on current prices, 14.1 per cent higher than a year ago.

AGA Increases

Gas utility and pipeline industry sales in April totaled 7,127 million therms and represented a 2.4 per cent increase over the 6,961 million therms sold during the same month a year ago, the American Gas Association reports.

A. G. A. attributes the gain to the increase in new customers served by the industry and to the additional house-heating units installed in the past 12 months.

During the 12 months ending April 30, gas utility and pipeline industry sales totaled 78,187 million therms, and increase of 5.6 per cent over the 74,006 million therms sold in the year ending April 30, 1957.

Shares Drop

CROSSETT, Ark. (Special) — Sales of all forest products by the Crossett Company in the second quarter declined 3 per cent from $9,500,000 to $9,202,000, according to the firm's second quarterly report issued today.

The report said that earnings were $718,000, compared to $1,005,000 during the first three months of this year. This is equivalent to $ .32 per share on 2,275,654 shares outstanding, versus $ .44 per share in the first quarter on a like number of shares. Total earnings for the first six months of this year stand at $1,723,000, or $ .76 per share. This is compared with $2,108,000 in the same period of last year, or $ .93 per share on the 2,271,154 shares outstanding in 1957.

A dividend of $ .10 per share on both Class A and Class B stock was declared payable August 1 to stockholders of record July 15, the report revealed.

Elected To Board

Titan - Tex Drilling and Production Corporation today announced the election to its board of directors of Walter H. Johnson Sr., of Monroe.

Johnson is well - known in North Louisiana business and civic circles. He is a graduate of LSU and serves as president of the 5th Congressional District, LSU Alumni Federation. He is a past district governor of Lions International, now serving as international counsellor of the organization.

Johnson is president of Walter H. Johnson and Son Company, being a member of the National Association of Securities Dealers. He is a member of the board of directors of International Aluminum Corporation and of Johnson and Johnson Lifetime Aluminum Roofing and Siding Company.

Titan - Tex is a Shreveport based company with substantial holdings of petroleum properties located in Louisiana, Texas, Mississippi, Oklahome and Kansas.

To Get Boost

CLARKSDALE, Miss. (AP) — The University of Mississippi "band to Brussels" fund will get a boost Saturday when Ole Miss backers take over radio station WROX for a day of money raising. All contributions and profits made from advertising sales will be put in the fund being raised to send the band to the world's fair.

The fund now stands at $23,249 after $150 was contributed Friday. The goal is $39,000.

★ J. M. HARRELL ★ F. T. O'NEAL ★ TRAVIS BROWN

MONROE DISCOUNT HOUSE
INCORPORATED

3215 LOUISVILLE AVE. MONROE PH. FA 2-3122

We Sell
We Finance
We Install
We Service
We Satisfy

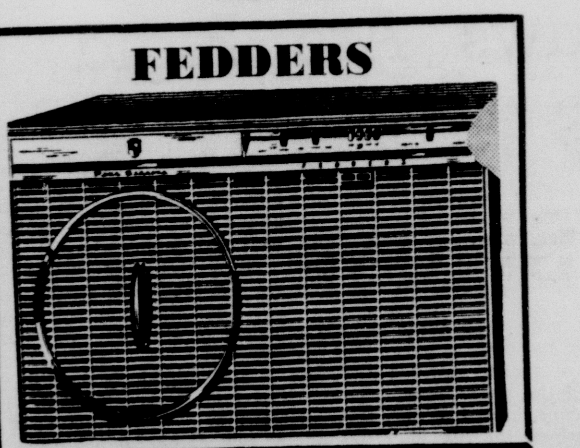

BUY NOW!
Complete Line of 3/4 H.P. — 1 H.P. — 1½ H.P. and 2 H.P. Fedders Air Conditioners With Exclusive Weather Robot.

HERE'S YOUR CHANCE TO GET PRICE—SERVICE AND QUALITY

OTHER SPECIALS INCLUDE

REG. $399.95 16 FT. AMANA DEEP FREEZE 299.95
REG. $169.95 36" WIDE TAPPAN GAS RANGE 119.95
REG. $319.95 FRIGIDAIRE WASHER 259.95
REG. $396.95 12½ CU. FT. GIBSON REFRIGERATOR 229.95
REG. $179.95 BLOND 21" MUNTZ TELEVISION 131.95
REG. $59.95 WESTINGHOUSE FLOOR POLISHER 39.95
REG. $29.95 3 SPEED PHONOGRAPHS 16.95
REG. $49.95 MEN'S HELBROS WATCHES 21.95
REG. $49.95 WESTINGHOUSE ROASTER OVEN 29.95
REG. $29.95 WESTINGHOUSE FANS 19.00

THESE ARE ONLY A FEW SPECIALS YOU WILL FIND AT THE MONROE DISCOUNT HOUSE, INC.

CLASSIFIED DISPLAY

1955 PLYMOUTH

Plaza, 4-door, new tailored seat covers, 6 cylinder engine, standard transmission, white wall tires, a top car all the way.

HATTEN MOTORS
OPEN EVENINGS
N. 2nd & Pine Dial FA 2-4150

GO COOL MAN GO COOL WITH A. R. A.

AUTOMOTIVE AIR CONDITIONING
Completely installed in your car with clutch and thermostat.
Now Just
$289.50
Terms Available
Monroe Auto Mart
Authorized A.R A. Distributor
310 Walnut FA 5-3157

CLASSIFIED DISPLAY

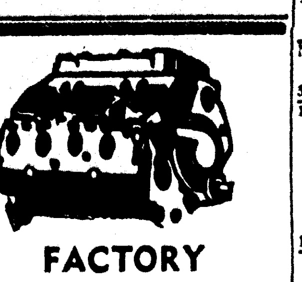

FACTORY Remanufactured MOTORS

No Money Down
24 Months To Pay
6 Mo. or 8,000 mile guarantee
We Also Specialize in
Automatic Transmission
EXCHANGE OR OVERHAUL
Our Work Is Guaranteed
EDWARDS & SONS GARAGE
Open 24 Hours Per Day
2206 Louisville Ave. FA 2-4077

ADAIR GMC TRUCKS GMC

Our Units Are All Thoroughly Reconditioned
AND READY TO SELL!
"THE BIG BOYS"

1956 Ford, V-8, F-600, 2-speed, low mileage, runs and looks like new.
1956 Chevrolet "6100" 4 speed transmission, 2 speed axle, air brakes, trailer connections, air horn, 5th wheel, rubber extra good. One owner truck. Like new.
1954 Chevrolet 2 ton. 2 speed axle, cab and chassis. Short wheel base, new engine, new paint, New tires.

"THE LITTLE FELLOWS"

1955 Ford Pick-up. Nice as they come.
1954 International ½ ton pick-up. Long wheel base. This one is a dandy!
1955 Ford ½ ton pick-up. Completely reconditioned.

FISHING SPECIALS
$195 TO $495

1949 G.M.C. ½ ton pick-up. FISHING READY!
1952 G.M.C. ½ ton. ROAD READY!
1949 G.M. C. ½ ton. Clean—1950 Ford ½ ton.
1950 JEEP—½ ton.

3103 Louisville Ave. Dial FA 3-4435

FACTORY BONUS DAYS ON ALL NEW '58 MERCURYS

—Check These Savings—

MEDALIST—2-DOOR
Automatic Transmission, White Sidewall Tires, Heater & Defrosters, Rear Pod Reflector, Courtesy Light Group, Back-up Lights, Deluxe Hubcaps, Tutone Paint.
$2841

MONTEREY—4-DOOR
Automatic Transmission, Heater & Defrosters, Padded Dash, White Sidewall Tires, Courtesy Light Group, Back-up Lights, Deluxe Hubcaps, Foam Rubber Cushions, Tutone Paint, Deluxe Upholstery.
$3074

STATION WAGON
4-Door 6-Pass. Automatic Transmission, Radio, heater & Defrosters, Power Steering, Power Rear Window, Padded Dash, White Sidewall Tires, Courtesy Light Group, Visual Aid Group, Electric Clock, Foam Rubber Cushions, Deluxe Hubcaps, Flotone Paint.
$3596

- Similar Savings on Entire Stock
- Full Trade-in Allowance
- No Set Down or Monthly Payment

WHY WAIT—YOU AUTO BUY NOW

JACKSON MOTORS
Your Lincoln-Mercury-Continental-English Ford Dealer
N. 3rd & Breard Phone FA 3-2294

USED CAR BARGAINS

1956 Ford V-8 Fairlane Town Sedan 4-door Original Blue & White Factory Finish, Fordomatic, Power Steering, Radio, Magic Aire Heater, Whitewall Tires, Big Wheel Covers and many other factory extras on this one owner beauty $1395.00

1956 Ford V-8 Customline 2-door—Solid Light Green Finish, Radio, Magic Aire Heater and Sho' Nuff Good Buy for Only $1195.00

1956 Chevrolet V-8 "210" 2-door—Gleaming Black & White Paint, Powerglide, Radio, Heater, Whitewall Tires and a Mighty Good Value for Only $1195.00

1956 Ford "6" Mainline 4-door—Green & White Original Exterior—Directional Lights, Heater, and Driven only 21,000 Actual Miles by the Original Owner. $1095.00

1956 Ford "6" Mainline 4-door—Blue & White in Color, Radio, with seat reserve, Magic Aire Heater, Directional Lights, Whitewall Tires—A Stinkin' Good Buy for Only $1095.00

1955 Ford V-8 Customline 4-door—A Solid White Exterior with Custom Red Interior, Overdrive, Radio, Magic Aire Heater, Big Wheel Covers and a 24,000 Actual Miler. $1045.00

1955 Ford V-8 Customline 2-door—An Original Tan Top Notcher Overdrive, Magic Aire Heater, Directional Lights and many carefree miles left in this bargain buy. $995.00

1955 Plymouth Plaza 4-door—Coppertone Finish, Radio, Heater, Big Wheel Covers, and a brand new set of tires on this 31,000 mile low priced value. $795.00

STEELE MOTORS INC.
1203 Louisville Ph. FA 3 4461

AUTOMOTIVE

(9) Automobiles For Sale

New Shipment of Clean Eastern Cars.
FRIDAY'S USED CARS
501 Washington FA 5-1283

1953 CHEVROLET, 210, 4-door Sedan, perfect blue and white finish, radio, heater, excellent set of tires. A real value at $445.
STEELE MOTORS, INC.
1203 Louisville Ave. Dial FA 3-3612

1956 FORD
Radio, heater, overdrive, V-8, $1295
JACKSON MOTORS
N. 3rd & Breard FA 3-5589

1954 FORD Mainline V-8, 4 door, 2-tone blue and white finish, good tires. A low mileage car. $695.
SEE TOM VINING
STUDEBAKER-PACKARD
N. 4th & Washington St. Dial FA 5-4695

AUTOMOBILE Air Conditioners, $279 plus tax.
BOYCE MOTORS
200 Hall St. Dial FA 2-2631

1956 PONTIAC Catalina Hardtop. Clean .. $1395
PAUL'S USED CARS
1015 Natchitoches, W. M. Dial FA 2-5092

1957 PLYMOUTH hardtop, Sport coupe. Radio, heater, standard transmission, White wall tires, Extra low mileage. Nice ... $1645
MILLER'S
THE BEST IN USED CARS
511 Cypress, W.M. Dial FA 3-4210

1953 CHEVROLET 2-door. Good solid car $395.
1947 PONTIAC 2-door, 6 cylinder..$65
EDWARDS
USED CARS
3100 Louisville Ave. Ph. FA 3-0955

1953 CADILLAC sedan, automatic transmission, power steering, power brakes. FA 3-1871.

BATTERIES
FOR every need. Fully guaranteed Wholesale prices, drive by & Save.
SOUTHERN BATTERY SALES
2640 DeSiard St. FA 3-1528

AUTO Air Conditioners
SALES & SERVICE
A Few Used Ones
PLENTY NEW ONES
Consolidated Auto Parts
1512 Cypress, W M.
Ph. FA 5-1948, Nights FA 3-9770

1953 BUICK, hardtop Riviera, fully equipped, clean, one owner $195 down.
COLEMAN USED CARS
N. 2nd & Breard Dial FA 5-3198

LATE MODEL PONTIACS
COMPLETE SERVICE
F & W MOTOR CO., INC.
309 Washington FA 3-9489

1951 PLYMOUTH, 4-door, good solid transportation $185
COLEMAN USED CARS
N. 2nd & Breard Dial FA 5-3198

BY OWNER 1951 Buick 4-door, radio, heater, dynaflow. $175 cash. FA 3-7885 or FA 5-4976. See at 110 Breard.

1956 PONTIAC, 2-door, sedan, fully equipped .... $250 down.
COLEMAN USED CARS
N. 2nd & Breard Dial FA 5-3198

Late Model Cars Furnished To Responsible Persons To Drive To CALIFORNIA
Post Motor Company
Ruston, La. Ph. ALpine 5-1177

BY OWNER, 1955 Lincoln Capri, 23,000 actual miles. Like new. FA 3-6471.

1953 PONTIAC, 4-door, sedan, fully equipped, clean $495
COLEMAN USED CARS
N. 2nd & Breard Dial FA 5-3198

1955 CHEVROLET V-8 Powerglide Station Wagon with Power Brakes, radio, heater, white wall tires. A Top Value at ... $1295
LEE MOTOR SALES
207 Cotton W. M. Open 'Til 8:30 Evenings
Dial FA 3-0437 Nites FA 2-7523

METROPOLITAN. LIKE NEW. LOW MILEAGE. FA 3-2339

Vacation Special
1957 BUICK Century, 4-door, hardtop, Factory Air Conditioned, power steering, power brakes, 19,000 miles, just like new.
Bargain at $2595
Call Terral Kincaid or Joe Coleman At FA 5-3198.
COLEMAN USED CARS
N. 2nd & Breard

(10) Trucks

1955 FORD ½ ton pick-up. Completely reconditioned. Road Ready.
ADAIR G.M.C.
3103 Louisville Ave. FA 3-4435

SELL OR LEASE
Mack Trucks Hobbs Trailers
Great Dane Trailers
Large variety used trucks, trailers
Southwestern Truck Leasing
800 Jonesboro Rd., W.M. FA 2-0435

1953 CHEVROLET ½ ton. Radio, heater, good tires. Trade or Sell. FA 3-1533.

1951 CHEVROLET
DUMP truck with 1954 motor. Dial FA 2-3039.

(11) Trailers

2-WHEEL Utility Trailer. Good condition. FA 5-1363.

BY OWNER, 30 ft. 1950 Colonial housetrailer. Good condition, 601 Georgia, FA 5-1936.

(13) Motorcycles & Bicycles

1956 HARLEY DAVIDSON. Completely overhauled, new tires, motor and battery. FA 3-9378; week days after 5 p.m.

EXPERT BICYCLE REPAIRS
Hand Lawn Mowers Sharpened
KELLERS BICYCLE & HOBBY STORE
407 DeSiard St. Dial FA 2-6381

CUSHMAN Husky scooter, 4 H.P. $75. Call FA 3-5011. after 5 p.m.

(14) Accessories, Tires, Parts

USED TIRES
Largest Stock in N. E. Louisiana
Newcomer Tire Service
U. S. Royal Distributor
2 locations — 3036 DeSiard St. N. 4th & Washington St. Ph. FA 3-0373

A-1 WRECKING CO.
PARTS HEADQUARTERS
Winnsboro Rd. Dial FA 3-2050

New & Used Tires
BOUGHT - SOLD - TRADED
MONROE TIRE EXCHANGE
2008 DeSiard St. Dial FA 2-1808

COMPLETE line of parts for all makes cars and trucks, 56's and down. Motors transmission, radios, heaters, etc.
NICHOLS WRECKING CO.
Hiway 80 East 2 miles. Phone FA 5-3421

LATE model used parts, all guaranteed.
Red Rooster Wrecking Co.
2418 DeSiard St. Dial FA 5-1641

RITTER'S AUTO PARTS
CASH for late model wrecked, burned cars. 1919 DeSiard St. Ph. FA 2-6353.

BUSINESS DIRECTORY

(17) Business Serv. Offered

If Hearing Is Your Problem come to ...
Beltone Hearing Center
327 Harrison St. Dial FA 5-2363

TAILOR made slip covers, draperies. 304 Linderman. Mrs. Martin. FA 2-6046.

Snapp's Upholstery
228 Pargoud Dr. Dial FA 2-1828

RUBBER STAMPS
MONROE BLUE PRINTING
107 South Grand Dial FA 2-7404

(19) Repairing

Guaranteed Wheel Alignment
Bosley's Auto Service
718 Jackson St. Dial FA 2-4121

Expert Wheel Alignment, Brake Serv.
Owen Wheel Alignment
110 N. 4th & DeSiard St. Dial FA 2-8721

24 hr. wrecker service
Bradshaw Service Ph. FA 2-7143

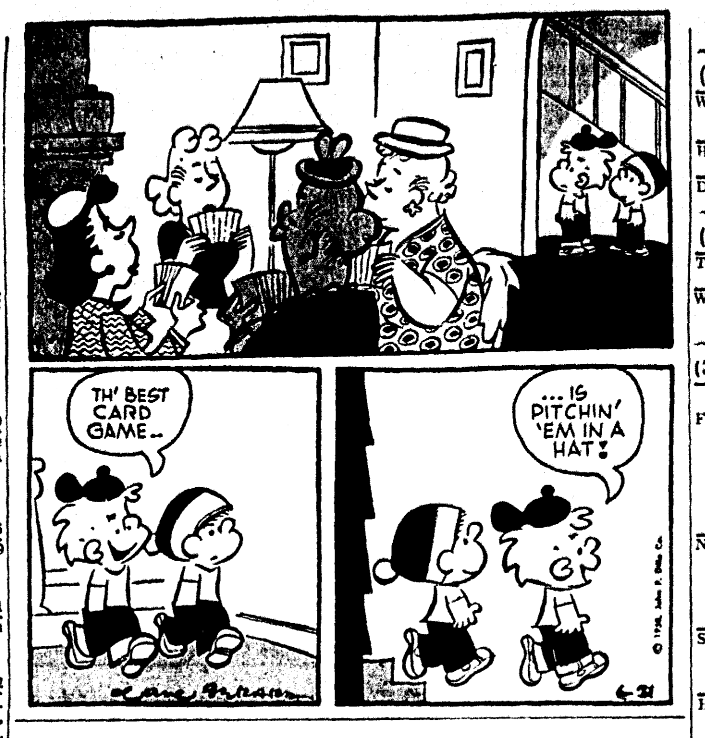

BUSINESS DIRECTORY

(19) Repairing

Don't Throw Away That Mirror!
MIRRORS RESILVERED—ALL SIZES
DANNY FRANTOM GLASS
707 Trenton, W. M. Dial FA 3-1593

LAWN Mower Repairs. Household Appliance Repairs. Commercial Refrigeration Service.
Earl Sturdivant, FA 3-1696

MAYTAG SERVICE
Factory Authorized for the Twin Cities MR. JAMES TRAYLOR, service mgr.
TRENTON APPLIANCE
306 Trenton, W. M. Dial FA 3-7725

General Auto Repairs Terms
ACE MOTOR EXCHANGE
601 Jonesboro Rd. W. M Dial FA 5-3051

Factory Trained Carburetion Serv.
ENTRICAN BROS. GARAGE
Texas & S. 3rd Dial FA 3-5441

MOVING SOON
WILL be moving soon to our new and larger location.
MOTOR REWINDING—MAGNETO STARTER & GENERATOR REPAIR
OUACHITA ELECTRIC
Foot of New Bridge, W. M. FA 3-2525

FOR Guaranteed service on any make, any model appliance, television, outboard motor, sewing machine, etc. Call MONTGOMERY WARD
124 N. 3rd St. Dial FA 3-4451

We Specialize in Auto body work
See Mitch—Free Estimates
705 Washington St. Ph. FA 5-3153

AMERICAN PLBG. CO. All types plumbing. 503 Morris Ave. Dial FA 2-2817.

Motor Rewinding - Plant Maintenance
Monroe Armature Wks., Inc.
2019 DeSiard St. Dial FA 3-3818

For Guaranteed Service
CALL WARDS
FA 3-4451
We Are Equipped To Give You Expert Repair Service On Any Make, Any Model.
- Television
- Outboard Motor
- Lawn Mower
- Refrigerator
- Sewing Machine
- Radio Record Player and All Appliances

Montgomery Ward
214 North 2nd St.

LUTHER'S
Wheel Alignment
"Pioneers In Our Line"
Get our free safety check and estimate Between Walnut & North 2nd At
106 Olive St Ph FA 2-3880

YAZOO "BIG WHEEL"
MASTER MOWERS
FITCH SMALL ENGINE SERVICE
507 North 6th St. FA 2-4479

BROWN RADIATOR & FRAME SERVICE
Heavy Duty Truck & Bus Service
Front & Rear Axle Correction
3007 DeSiard (New Location) FA 3-1166

Automatic Transmission Sales & Service.
PEEK'S AUTO SERVICE
1515 South Grand Dial FA 2-5458

Let SIMMONS Refinish Your Car
SIMMONS BODY SHOP
2422 DeSiard St. Dial FA 5-4001

Radiators Recored - Cleaned
Tom's Radiator Hospital
306 N. 3rd Dial FA 3-8768

YAZOO "BIG WHEEL" & Lawn Boy mowers. Parts & Service. Reconditioned power mowers $17.50.
EARL'S LAWN MOWER SHOP
1100 STERLINGTON ROAD

ENGINES REBUILT
Delta Auto Parts
2311 South Grand Dial FA 3-3838

DYNAMOMETER ENGINE DIAGNOSIS
BODY WORK AND PAINTING
OWEN'S GARAGE
500 Cotton, W M. Dial FA 3-2632

15 MINUTE INSTALLATION
MIDAS MUFFLER SHOP
306 Walnut St. Ph. FA 3-9810

(20) Painting, Papering

CANVASING, papering, painting and general repairing. In or out of town. Free estimates. FA 3-7114.

SHEETROCK installed and finished. Fast, clean painting papering. FA 5-1942.

PAPER hanging and painting. No job too small. Dial FA 2-7700.

REMODELING
PAINTING, sheetrocking, carpenter work. Guy Antley. FA 3-0803, FA 2-9687.

(21) Professional Services

BOOKKEEPING SERVICE
W. P. CROWNOVER. DIAL FA 5-2401

(24-A) House Moving

House Moving Foundation Repairs
Duke Redmond, Ph. FA 3-8392, FA 2-2598

(25) Cleaning & Dyeing

REWEAVING, storage, moth proofing free. Pickup, del. TOWER CLEANERS. FA 2-3321

(29) Corsetiers

REGISTERED Spencer corsetier. Mrs. Newport, 1100 South 4th, Fa 3-0355.

"INDIVIDUALLY" designed Spencer supports, 16 yrs. experience. Mrs. Smith Stevenson, FA 3-8153, 3802 Dick Taylor.

EMPLOYMENT

(30) Help Wanted, Female

A-1 COOK. apply before 8 a.m. 2202 North 10th.

EXPERIENCED waitress. Apply in person. Saddle & Spur Restaurant. 2216 Louisville.

EXPERIENCED STENOGRAPHER
Preferably someone with legal experience. Typing and shorthand required.
Write Box 393 c/o News-Star—World, giving educational background, stenographic training experience, salary expected, and references.

EXPERIENCED waitress and car hop. Good wages and tips. Apply in person. Highland Park Restaurant, Cypress St. W. M.

EMPLOYMENT

(30) Help Wanted Female

ESTABLISHED
TERRITORY FOR Avon Products now open in Ouachita Parish. Customers waiting for service. Write Avon Cosmetics, Box 474, Monroe, La.

Need 3 Ladies
To Sell STUDIO GIRL Cosmetics
APPLY IN PERSON
VIRGINIA PHARMACY, 118 St. John St.

WHITE ladies inside work. Frank Walker's 820 Louisville, Apply in person only.

WHITE LADY to live, country home, elderly lady. Light housework. Room, board, salary. FA 2-7664, FA 3-3102.

EXPERIENCED carhop. Must be 18 years old Apply in person. Hollywood Drive-Inn. 903 North 4th.

EXPERIENCED WAITRESS Apply in person only. Virginia Hotel Coffee Shop

HI SCHOOL diploma. See American School Ad instructions.

EXPERIENCED waitresses. Between ages 18 to 25. Dial FA 5-3549.

(31) Help Wanted, Male

WANTED DEALER
For Shreveport Times
For City Of
BASTROP, LA.
Write Joe E. Johnson
309 McClendon Ave.
West Monroe, La.
Ph. FA 3-7502 between 7 pm. and 9 pm.

NEEDED: Farm machinery mechanic who knows Ouachita Parish and can service all farm equipment. Write Box 380 care of News-Star—World.

ATTENTION!
HIGH SCHOOL and college students or part time workers. Earn extra money by working your spare time. Mr. Crawford, Moses Motor Motel, Room 14, FA 2-8161.

NOTICE
Good Reliable Man Needed for Local Finance Company
MUSE BE
* Willing To Work
* High School Education
* Able to Meet the Public
* Age—not Over 32
Guaranteed for future management. Good salary and working conditions.
APPLY IN PERSON
210 Jackson

HARDWOOD BAND mill in Central Louisiana requires a Lumber Inspector and a Filer. Both must be experienced, sober and steady. Reply giving experience and when can start. Write Box 392 care of News-Star—World.

OPPORTUNITY for sales and service men Full time. Electrolux Corp. 506 North 3rd, Monroe, La. or dial FA 5-3753 for appointment.

OPPORTUNITY: Due to expansion can use 2 men in Monroe area, 1 man in Ruston. Good starting salary. Life Ins. Co. of Louisiana. 501 North 17th and Olive. FA 2-2902 between 7:30 and 8:30 a.m.

JOURNEYMAN MACHINIST
Skilled in all kinds of precision machine works.
Apply Employment Office
Olin Mathieson Chem. Corp.
P. O. Box 488, West Monroe, La.

ESTABLISHED cookie route, Monroe territory. Must have truck or be able to purchase one. Contact Fred Thompson, Virginia Hotel, Monday through Friday, June 23-27 after 6 p.m. or write Jackson Cookie Co., 4407 Greenwood Rd., Shreveport, La. Or phone 68121 Shreveport.

EMPLOYMENT

(31) Help Wanted, Male

WANTED good reliable carrier boy for Monroe paper route. Call Duggo Fincher after 5 p.m. FA 2-6479.

HI SCHOOL diploma. See American School Ad instructions.

DUE to extensive advertising; salesman needed. Plenty leads. FA 3-0573.

(32) Hlp. Wtd., Male, Female

THOSE interested in good selling jobs call FA 5-5645 between 1 and 2 p.m.

WANTED: Grill cook Also waitress. Apply at Magic Grill, 814 West California St., Ruston, La. Ph. AL 5-9892.

(33) Salesmen Wanted

SPECIAL AGENT
FOR GROWING Louisiana General Insurance agency. Must have fire and casualty experience. More than the usual possibilities with excellent contract to qualified man. Please send brief resume of background and experience. Applications strictly confidential. Write Box 391 care of News-Star.

NEED 2 men with sales experience who would like to earn $10,000 to $20,000 per year. Call on referred leads only. Earn while in training. Must have automobile. Phone for appointment 9 a.m. to 11 a.m. R. L. Brown FA 5-2672.

SALESMAN for new and used sewing machines. Highest commissions paid Must be neat appearing and have automobile Leads furnished. Ph FA 5-4155.

HAVE OPENING for one neat appearing sewing machine salesman, must have good car, no canvassing. Leads furnished, salary and commission. See Mr. Dickens. 309 Louisville.

$1000 MONTHLY reported selling fireproofed safes to farmers, home owners. Full, part time. HAMILTON SAFE CO., Beloit, Wisconsin.

WANTED Successful major appliance and television salesman for sales position in Northeast Louisiana. We are an old established progressive wholesale distributor handling top appliance and television lines. We want an executive type salesman who can sell to dealers. Must be aggressive, and have a successful background in selling and sales promotion. Top earnings potential and chance for advancement if you qualify. Only experienced men need apply.
ANSWER in complete confidence.
ADDRESS replies to: Box 394,, c-o this newspaper.

(34) Situations Wtd., Female

LADY experienced in nursing care for elderly person in their home. FA 2-1567.

WILL keep small set of books at home. Ph. FA 3-5292 days, FA 2-6542 nites and weekends.

EXPERIENCED DOMESTIC worker desires full or part time work. FA 3-6118

(35) Situations Wtd., Male

COLLEGE student desires afternoon and Saturday work. Dial FA 2-8984.

FINANCIAL

(36) Business Opportunities

BE YOUR OWN BOSS!
OWN AND OPERATE AN UNATTENDED WESTINGHOUSE HALF-HOUR LAUNDRY STORE!
Write or phone today for full information about unattended self-service Westinghouse Laundromat(R) equipped laundry store opportunities in your community. You manage in your spare time while netting high income. We finance 80% of equipment, train and advise you. No experience necessary. Modest investment. Find out about this proved new profitable automatic business. It's a money-making opportunity for anyone who wants to own his own business.
ALD, INC.—VIN MOORE
1709 MOCKING BIRD LANE
TYLER, TEXAS
PHONE 2-1395

FINANCIAL contacts, Underwriters, Brokers, Private Finders of Capital reached. No shopping. Confidential. FREE ENTERPRISE ASSOCIATES 817 - 51st St., Brooklyn, N. Y.

YOUR OPPORTUNITY TO OWN YOUR OWN STORE
OWN your own Western Auto Associate store. Buy existing store or start new, in one of many available towns No experience needed. We train you Minimum investment of only $7500 required For further information write.
Western Auto Supply Co.
Wholesale Div. 206 49th Ave.
Meridian, Miss.

BRAND NEW SERVICE STATION & CAFE FOR LEASE
Very modern with 5 tons of air conditioning. Highway 165 South at Intersection. Just Beyond Charity Hospital. On Designated Truck Route.
Call Mr. Moore or Mr. Meyer
FA 3-0591
Nights, FA 3-5055 or FA 2-7275

WHY LOSE those delinquent accounts Call NATIONAL CREDIT AND COLLECTING AGENCY. FA 2-9628, FA 2-0490.

HOME laundry, diaper and rug service for lease with option to buy in Monroe, La. Excellent opportunity for ambitious couple. Small capital handles. Mrs. George Temple, 310 Hedge, Monroe, La. Phone FA 2-7310 or FA 3-3971.

$3300 FIRST MORTGAGE
NOTE 8 per cent. Payable $550 a year, interest semi-annually Ph. FA 3-4412 or FA 2-4966

(37) Money To Loan

(37) Money To Loan

CONSOLIDATE
ALL OF YOUR BILLS... YOU'LL BE MONEY AHEAD... LOOK!

How Much Do You Pay Each Month On Bills and Installment Payments?	Balance	Payment
TV or Furniture	$——	$——
Car Payment	$——	$——
Home Improvements	$——	$——
Doctor Bills	$——	$——
Present Loans	$——	$——
Other	$——	$——
TOTAL	$——	$——

Borrow	18 Mos.	24 Mos.
$550	$37.57	$30.18
660	45.08	36.20
770	51.90	41.51
880	59.29	47.41
990	65.81	52.41
1020	67.78	53.97
1140	74.70	59.22
1260	82.56	65.46
1380	90.42	71.69
1420	93.05	73.77
1540	100.91	80.00

paying $80 Monthly, your payments Example: If you owe $880 and are may be reduced to only $47.41 each month for 24 months.

Protected with life, accident and Health insurance, which provides benefits in case of death or disability due to accident or sickness.

COMMERCIAL SECURITIES
700 NORTH 2ND ST. PH. FA 2-3136
PLENTY FREE PARKING SPACE

FINANCIAL

(37) Money To Loan

SIGNATURE LOANS
$25 to $1500
Arranged By Phone
Convenient Monthly Payments

Cash You Get	20 Mo. Pay	Cash You Get	20 Mo. Pay
$100	$ 7.00	$ 909	$57.00
291	20.00	1,114	70.00
509	33.00	1,306	82.00
702	44.00	1,496	94.00

Above Payments Include Charges
DIAL FINANCE CO.
225 Grammont FA 3-0586

$45 For 20 Days Cost Just $1.05
CASH TO PAY DAY
Aetna Finance Co.
204 N. 2nd Dial FA 3-6634

LOANS $25 UP
WEST MONROE FINANCE
521 Trenton, W M. Dial FA 2-5176

LOANS $25 TO $1,000
ON SIGNATURE, FURNITURE OR CAR
BENEFICIAL FINANCE CO.
Second Floor Bernhardt Building
Phone FA 2-0565

AUTO LOANS
COMMERCIAL SECURITIES
700 North 2nd St. FA 2-3136

MONEY
In 10 Minutes
No Payment 'Till JULY
See ROGERS Or TOLBERT
WHITE SYSTEM
FA 2-7661 137 No. 2nd St

FARM LOANS
Through Federal Land Bank
Low interest rate, long terms
Ouachita, Morehouse, Union and Caldwell National Farm Loan Assn
705 North 2nd Ph. FA 2-0940
See A. C. Ransom, Sec. Treas.

LOANS
Auto - Furniture - Signature
Friendly Finance Service
J. C. LOFTIN, MGR.
308 Ouachita Bank Bldg. FA 2-6188

Money in 1 Day
$24 Up To $1,000
PUBLIC FINANCE CORP.
111 N. Second St.

LOANS
ON CARS, furniture or on almost any thing. This is the place to borrow all you need to pay all your bills. Pay us (1) easy monthly payment.
MOTORS SECURITIES
500 Walnut St.

NEED MONEY???
FOR ALL your financial needs be sure to see Norman Dodd.
GULFCO FINANCE
309 Natchitoches, W.M. Phone FA 5-4626

WE LOAN MONEY
ON ANYTHING OF VALUE
MONROE LOAN
& SPTG. GOODS
LICENSED PAWN BROKER
519 DeSiard St. Dial FA 3-1076

BUDGET over worked? See J. E. Wood for a Quick Loan At
Domestic Finance Service
109 N. 2nd St. Dial FA 5-4355

$25 TO $1,500
LOANS On
SIGNATURE, AUTO, FURNITURE

Cash You Get	Repay Monthly
$100	$7.61
$400	$23.47
$700	$41.03

Also, 1st and 2nd Mortgages ON REAL ESTATE LOANS
ASCO LOAN CO.
210 Jackson St. Phone FA 3-7771
(Across from Post Office)

(39) Instruction Classes

AIRLINE
Positions of prestige for men and women. If you are 17-39, Have a high school education and pleasing personality, you are eligible for short, low-cost training which does not intefere with present employment. Major airlines, coast to coast and overseas, offer high salaries, free travel passes, vacations, insurance. Immediate openings for airline hostess, reservations, communications, station agents, city ticket agents, passenger agents, airline secretary. All inquiries confidential. Write, giving address and phone number, to: Training Division, National School Of Aeronautics, Box 387, Care of News-Star.

HIGH SCHOOL AT HOME
DON'T be handicapped! Finish high school rapidly through home study Latest texts and study guides furnished Diploma awarded OUR 61st YEAR You can start now pay as you learn Write or call now for free booklet that tells you how
AMERICAN SCHOOL P.O 973 Monroe, La Phone FA 2-2844 or FA 3-4415

LEARN HAIR STYLING AND BEAUTY CULTURE
West Monroe Beauty Cchool
603 Natchitoches, W. M. FA 2-5314

LIVESTOCK

(41) Dogs, Cats, Pets

AKC REGISTERED, red and tan and white Dachshund pup, 8 weeks old. $35. FA 2-5354.

PUPPIES, PUREBRED, WORMED, SHIP C. O. D. FOX TERRIERS, SHEPHERDS, COLLIES, PIT BULLS, TOY SHEPHERDS, BEAGLES, SPITZ, MALES, $15.00, FEMALES $10.00. GEO. CURRY, OWINGS, S. CAROLINA.

A.K.C. REGISTERED male Chihuahua puppy. FA 5-2705

3 WELL marked thoroughbred female Collie pups. Dial FA 5-3621.

CHIHUAHUA male, 2½ mos. $25. 1620 Sterlington Rd. FA 2-5687 after 4 p.m.

1 FEMALE Fawn color Chihuahua puppy. Small breed. $30. FA 5-3613.

A. K. C. BOSTON Terrier. Male puppy. FA 2-0793.

BEAUTIFUL registered Chihuahua puppies, Miniatures. Also spitzs FA 3-1240

FOX Terriers, Turtles, Horn toads, Canaries, guaranteed Singers. Spider Monkey.

Su-Bo Pet & Gift Shop
Forsythe Shopping Center, FA 2-1731

BEAGLE puppies, Registered Blue Tick puppies. Hunting horns, mounted steer horns, dog collars, name plates, coon collars, etc. Hwy. 80, W.M. FA 2-8518.
Capers Long Horn Shop

BEAUTIFUL registered Chihuahua puppies. Male and female. 1211 Cypress.

FOR SALE: BEAUTIFUL BLACK PERSIAN KITTENS, DIAL FA 3-1900.

(42) Horses, Cattle, Stock

PASTURE FOR rent. Plenty grass and water. Close in. Dial FA 3-1653.

Reg Hereford Bulls & Heifers
STANDLEY CATTLE CO
Ike Hamilton Ph FA 2-5341
Jim Stanley Ph. FA 2-0640

Top Prices Paid For Livestock of All Kinds
PETE COATS
Dial FA 2-7244 OR FA 3-4173

MERCHANDISE

(43) Poultry & Supplies

READY TO LAY, Purina fed started Kimber pullets, exceptionally good layers. $1.85 ea. Ph. FA 2-7373. Feeders Supply Co.

"FINEST HEAVIES — $5.95 per 100 C.O.D. Hampshires, Reds, Rocks, Crosses (NO Leghorns). Life Guarantee. RUBY CHICKS, Dept. 48, Norfolk, Va."

MALLARD DUCKS FOR SALE
DIAL FA 2-6334

MERCHANDISE

(45) Articles For Sale

SALE OF stepladders! 90 cents ft. 6, 8, 10, 12 ft. ladders Brennan Utilities.

PRACTICALLY NEW
10 FT. DAIRY CASE
COST $2300
Must Sell Before July 7th.
BARGAIN at $600
Case Now in Use.
FA 2-3380, Monroe

1 ONLY 18x36 ft. Deluxe Esther Williams Swim Pool Pac at big savings. Pool sells installed at $5,000. Will take $1495 for Pac. Install it yourself. Ray Talbot, 106 E. Mississippi. Phone AL 5-3126 Ruston, La.

Cheeks Electric Service
Air Conditioning and Electrical contracting. Wholesale lighting fixtures
Crosley & N. 11th. W M FA 3-9424

WARREN
Appliance & Furniture
204 Trenton, W.M. Dial FA 5-4301
"Your Frigidaire—Bendix Dealer"
Complete Line Of Furniture
Used Bendix Gyromatic. Fully Automatic. Completely overhauled $75.
Used Bendix Economat
Fully Automatic $60
New Norge 2 speed Automatic Reg. $339.95 Now $219:95 and your old washer.

Enjoy Outdoor Living
* Barbecue Grills
* Ice Cream Freezers
* Water Coolers
* Fans
* Lawn Furniture

TYNER-PETRUS
411 Trenton, W. M.
Dial FA 2-4474

CLEAN, adjust, oil any make sewing machine. $3.50.
MONROE SEWING CENTER
309 Louisville Ave. FA 5-5677

Save & Sell
Your Old Newspapers and Magazines.
Monroe Wastepaper Co
100 Mississippi St. Dial FA 2-8074

MEAT slicer and scales, good condition, FA 2-3947.

DON'T HUNT ALL OVER CREATION
FOR
POWER MOWER PARTS
See Us For Your Needs On ANY Major Brand Of Small Engine
PARTS OR SERVICE
Factory Authorized For Parts and Service On
- BRIGGS-STRATTON
- CLINTON POWER PRODUCTS
- LAUSON
- WISCONSIN
- REO
- LAWN BOY

HOWARD GRIFFIN
700 Block S. Grand Ph. FA 2-2604

WE BUY
SCRAP IRON & METAL
THE LIEBER CO.
100 11th St. Phone FA 3-6639

New R. C. A. Whirlpool
GAS ICE MAKER REFRIGERATORS
Now On Display At
BABER'S
36 Months Financing Available
623 Louisville Ave. Ph. FA 2-2635
Plenty Free Storeside Parking

Quality Food Service
"BETTER FOOD FOR LESS"
505 St. Charles St. FA 5-4996

MARINE PLYWOOD
J. B. McCOY LBR CO.
901 South Grand Dial FA 3-5194

KIRBY VACUUM
SALES & SERVICE—PARTS & REPAIR
MRS E. C. TOBEY OWNER
407 Travis, W M. Dial FA 3-1056

GRIFFIN'S
Studio & Camera Center
307 North 2nd Dial FA 3-2710

Hancock-Martin
NEW AND USED
Cafe—Store Equipment
611 N 8th St. Dial FA 5-1474

WORLD BOOK
ENCYCLOPEDIA 1958 Edition $10 down, $6 month Call G E Boggs, FA 3-6365.

CLOTHES Line Poles $3.50: Picnic Tables, Trailers FA 2-2953, FA 3-9618.

Mac's Model & Hobby Shop
Open 9 a.m. To 7 p.m.
803 Louisville Ave. Ph. FA 3-7911

WATER HEATER SPECIAL
30 GAL. 5 YR. $61.50
Other Sizes Proportionate
DIAL FA 3-1394
POGUE-ATKINS
Air Conditioning
Plumbing-Heating

USED PIPE ALL SIZES
USED STRUCTURAL STEEL
USED STEEL PLATE
TWIN CITY SCRAP MATERIALS
104 Mississippi St. Dial FA 3-9412

DON'T FAIL to see our "House full" of furniture deal for less than $500. Brennan Utilities, Monroe's greatest discount house.

ACHIEVE that slender look in a swimsuit, lose pounds and inches in the privacy of your home with Stauffer's Magic Couch. FA 5-4326, 1024 N. 6th.

PRICES REDUCED!
$50 TO $100
T. V. Sets - Refrigerators - Freezers
Up To 36 Months To Pay
United Electric Service
913 Louisville Ave Ph FA 3-3441

Lane-May Air Conditioning
MATHES SALES & SERVICE
Free Estimates, 501 N. 18th, FA 5-4557

ONE TON KELVINATOR AIR CONDITIONER
$169.95
No Money Down
36 Mo. To Pay.
MASSEY'S
SERVICE CENTER
801 Jackson St. Dial FA 3-6615

DON'T MISS our big sale! Big discounts now to clear floor before market time. Wholesale prices prevailing. Brennan Utilities, North Grand, between the bridges.

One stop garden supply store
Tower Feed & Seed Store
109 Sterlington Rd. FA 2-1991

FIRST ISSUE — The first sheet of a special issue of stamps commemorating the 200th anniversary of Gunston Hall is purchased in Monroe from postmaster Woodrow Hathorn by local representatives of the National Society of Colonial Dames in Louisiana. Receiving the stamps are Mrs. O. M. Grisham, (center) patriotic services chairman and Mrs. Thomas W. Leigh, chairman of the Monroe Committee. Gunston Hall, situated at Lorton, Va., was the home of George Mason, Virginia of the Revolutionary War period and author of the Fairfax Resolves and the Virginia Declaration of Rights, the basis of the Bill of Rights. (Staff Photo by Jim St. Julien).

Senate Votes To Eliminate Transport Tax

By EDWIN B. HAAKINSON

WASHINGTON (AP) — Democratic Leader Lyndon B. Johnson of Texas Saturday blueprinted a heavy Senate schedule for what he termed the home stretch of the current session.

Members now are near the end of the sixth month of the second session of the 85th Congress. Most of them hope to wind up the session no later than mid-August and hurry home for election campaigns.

Topping Johnson's list for expected Senate action in the week ahead are bills providing statehood for Alaska and authorizing freer inter-allied exchange of atomic energy information. Both have beer passed by the House.

With the end of the fiscal year looming on June 30, there also will be a drive to complete action on annual appropriations bills carrying funds to operate the government for the next 12 months. Among these is the 38-billion-dollar Defense Department money bill.

The House, which frequently is a few legislative steps ahead of the Senate, plans to occupy itself mainly during the coming week with legislation affecting sports and farmers.

On Tuesday House leaders expect to call up a bill to exempt from antitrust laws such practices by professional sports teams as are "reasonably necessary" to keep them competitive.

Scheduled for action next, if it gets clearance from the House Rules Committee, is an omnibus price supports on basic crops which President Eisenhower vetoed in March.

Facing a Senate-House conference committee is the administration's request to extend more than 2½ billion dollars of corporate and excise taxes. This bill cleared the Senate Friday with amendments to wipe out freight and passenger transportation taxes. The amendments, opposed by the administration, were not included in the House version.

Rev. Grant To Lead Services

The Rev. Roy Grant of the Methodist Church in Ringgold, La. will take part in the Aulds Chapel Independent Congressional Church's special meetings, which begin the week of June 22nd.

Rev. Grant's first service will be held on Monday night, June 23rd, at 7:30 p.m., and he will continue to take part in these special meetings through Sunday night, June 29th. All of these services will begin nightly at 7:30 p.m. and are open to the public.

RAMSEY APPOINTED

AUSTIN (UPI) —Gov. Price Daniel Saturday announced the appointment of Joe F. Ramsey Jr. of Houston to the Texas Veteran Affairs Commission. Ramsey, an attorney and past state commander of the Disabled American Veterans, succeeds Albert D. Brown Jr., who resigned, for an unexpired term extending to June 12, 1959.

SAFE FOR ORCHIDS

ST. LOUIS — (AP) — Thirty-two years ago Shaw's Garden moved its orchid collection from the city to Gray's Summit, 35 miles west, because of excessive air pollution. Now that the smoke is clearing away, the orchids are coming back. Transfer of about 10,000 plants is expected to be completed in three months.

SUBSCRIPTION RATES
BY CARRIER

	Daily and Sunday	Daily	Sunday
One Mo.	$ 1.60	$ 1.25	$ .45
One Year	$19.20	$15.00	$ 5.40

DAILY AND SUNDAY WORLD AND NEWS-STAR

One Month	$ 2.75
One Year	$33.00

NEWS-STAR WITH SATURDAY AND SUNDAY WORLD

One Month	$ 1.60
One Year	$19.20

NEWS-STAR (5 DAYS A WEEK)

One Month	$ 1.10
One Year	$13.20

BY MAIL:
Same as by Carrier

(79) Legal Notices (79)

NOTICE TO STOCKHOLDERS OF VANGUARD LIFE INSURANCE COMPANY

NOTICE is hereby given that pursuant to the provisions of Louisiana R. S. 22:73 and action of the Board of Directors, a special meeting of the Stockholders of VANGUARD LIFE INSURANCE COMPANY will be held at the office of the company in Bunkie, Louisiana, at 10:00 o'clock a.m., on Monday, June 23, 1958, for the purpose of considering and ratifying the action by which the Board at a meeting duly called and held on May 20, 1958, unanimously authorized an increase of the capital stock of the corporation from the 60,000 shares, with a par value of $.25 each and the amendment of the company's Articles of Incorporation from the 60,000 shares presently outstanding to 2,060,000 shares, with a par crease.

JAMES N. LEE
Secretary

Monroe, La
May 22, 23, 24, 25, 26, 27, 28, 29, 30, 31, June 1, 2, 3, 4, 5, 6, 7, 8, 9, 10, 11, 12, 13, 14, 15, 16 17, 18, 19, 20, 21, 22, 1958

ANNOUNCEMENTS

NEW testaments with name engraved in gold, $1.65.
RELIGIOUS SUPPLY SHOP
216 Grammont St. FA 3-7440

RENTAL SERVICE, decorations, center pieces, silver bowl sets, etc.
BETTY'S GIFT SHOP
Forsythe Shopping Center, FA 5-1410

FREE removal of dead stock in 20 miles radius. Sell us your fat meat trimmings and leaves. West Monroe Rendering Co. Ph. FA 2-1987 or FA 2-2808.

(2) Card of Thanks

We wish to express our heartfelt thanks to the many relatives and friends, to the staff at Caldwell and Veterans Hospitals, to Riser's Funeral Home, also to Rev. Massey and Rev. Hinkle for their kindness and thoughtfulness shown at the death of our son and brother, Jack Powell.

Family of Jack Powell
Kelly, La.

(5) Monuments & Cem. Lots

6 GRAVE Plot. Pine Crest Addition Memorial Park Cem. Reasonable. FA 2-7239

6 GRAVE plots in Acacia Hill Memorial Park Cemetery. Dial FA 2-4771.

(6) Personal

NURSERY, weekly, hrly. rates, fenced yard. 602 Eason Pl. FA 3-5300.

Medicine Bills Paid at Home
BY STANDARD Life and Insurance Co. Contact Jim Norrell or M. V. Coates at FA 5-4228 or Room 8, 325 Walnut St.

HIGHLAND Park Day Nursery. Northside fenced yd. Weekly, hrly. rates. FA 3-8289.

WILL BABY sit or care for elderly or sick persons. FA 5-1164.

ALL TYPES of work. Myrtle's Beauty Shop. 604 Winnsboro Rd. FA 2-8255.

See The CERAMIC EXHIBIT
Local Artists 405 Louisville Ave.
9 a.m. to 6 p.m.
ADMISSION FREE!

WILL DO PAINTING OR REPAIRING DIAL FA 2-0177.

DAY NURSERY hourly or daily Fenced yd 1513 Elizabeth, W M FA 3-0138

WILL teach piano lessons in my home. FA 2-3564, 1104 Wood, W. M.

POWER lawn mowing, hedge trimming. Dependable service. White man. FA 5-5507.

CLASSIFIED DISPLAY

1953 CHEVROLET
210, 2-door, radio, heater, standard shift economy, ideal second car at
$495

OLDSMOBILE VAN-TROW CADILLAC
1204 Louisville FA 5-3806

1958 PLYMOUTH
8 cylinder Plaza, 2-door, tutone paint, heater, white wall tires, clear plastic seat covers, side mirrors, 6,000 true miles, new car guarantee. Save hundreds of dollars on this one. No Tax.
HATTEN MOTORS
OPEN EVENINGS
N. 2nd & Pine Dial FA 2-4150

AUTO LOANS
WHETHER YOUR CAR IS PAID FOR OR NOT
CAR PAYMENTS REDUCED AND GET EXTRA CASH
Real Estate Loans
NO RED TAPE-NO DELAYS
Motors Securities
500 Walnut St.
Plenty Free Parking

ANNOUNCEMENTS

(6) Personal

WILL DO sewing and alterations of all type. FA 3-5401, FA 3-9187

WANTED Your discarded clothing, furniture and household articles by the Salvation Army for aid to our poor families. Call FA 3-3707 We'll gladly pick up

LOW COST PERMANENT Funeral and Burial Ins. For The Entire Family
HALL FUNERAL HOME
HALL LIFE INS. CO.

DO YOU KNOW YOUR AVON Representative? If not, contact
IRENE DENDINGER, MANAGER
FA 2-0551, Write P O. Box 474, Monroe

SLIP COVERS and DRAPES. Free estimates. Mrs. Goyne, FA 3-3133.

IF YOU DRINK that's your business. If you want to quit, that's our business Write us, Alcoholics Annonymous P O Box 309 Monroe, La. Ph. FA 3-6760.

FREE WANT AD
AS A PUBLIC Service to its readers the NEWS-STAR—World will publish all 'FOUND' ads up to three times FREE for three days. If you find keys, pets, etc. Call FA 2-5161 and place a 'FOUND' ad at no cost to you.

(7) Lost And Found

LOST. 2 pigs. 1 red, 1 white. 2 mos. old. Dial FA 3-7976.

LOST: Reddish brown, part Collie and part Shepherd female dog. Answers to name of Queene. FA 5-1970 after 6 p.m.

FOUND: 3 gold keys in small brown leather case which snaps shut. Identify and claim at News-Star.

FOUND: Green parakeet, vicinity of 809 Park Ave. FA 2-0451.

LOST male Pekingese, 3 yrs. old. Answers to "Rusty." Collar, Twin City Vet. Reward. Dial FA 2-2681, FA 3-5553.

CLASSIFIED DISPLAY

AUTO LIABILITY
5/10/5 $13 for 6 months
Pay Monthly
Womack & Webster
203 North 3rd FA 5-2322

IH HI Value USED TRUCKS
1956 R 130 INTERNATIONAL
1 ton with Stake Body. Dual 650x15 tires, 4-speed transmission. Unusually clean and low mileage. GUARANTEED!
Sells New . . . $2600
$1250

1954 G.M.C. "250"
¾ Ton Pickup. Excellent 17" Tires. Very clean and in FIRST CLASS CONDITION.
$875

1955 G.M.C. "102"
With Hydraulic Transmission, A-1 mechanically. IT'S READY TO GO!
$695

See Scott's First for Your Truck Needs
Scott Truck & Tractor
720 DeSiard St. Dial FA 2-4432

IT'S HOT
1956 Ford Fairlane, 4-door, V-8, AIR CONDITIONED.
1955 Ford Fairlane, 2-door, V-8 AIR CONDITIONED.
1954 Oldsmobile 88, 4-door, AIR CONDITIONED.
Remember. Only the best used cars sold at
LENNON MOTOR CO.
36 Years Your Buick Dealer
N. 4th & Washington

AUTOMOTIVE

(8) Automobile Agencies

Brown-Rivers-Scogin, Inc.
YOUR FORD DEALER
1201 Louisville Ave Dial FA 2-2681

VAN TROW Olds Cadillac
Authorized Sales Service
1204 Louisville Ave. FA 2-3157

VOLKSWAGEN
Coleman Edwards Motors Inc.
120 Hall Parts, Service. FA 5-4683

OLCOTT MOTORS, INC.
Your Chrysler, Plymouth DEALER
211 N. 2nd St. Phone FA 2-3188

MONROE AUTO MART
Dodge — Plymouth — Renault Dealer
310 Walnut St. FA 5-3157

(9) Automobiles For Sale

1957 BUICK Special 4-door Hardtop. Loaded. Excellent condition. Call Kidd, ALpine 5-0213, Ruston. SO 8-4335, Choudrant.

MILNER FULLER
SPECIALIZED SERVICE Mechanical Body & Paint Librication, Simonizing. Electrical Systems. 24 Hr. Wrecking Service.
212 Walnut St Ph. FA 3-3471

1950 CHEVROLET ½ ton . . $195
1954 CHEVROLET, Radio, heater $445
SQUARE DEAL MOTORS
Winnsboro Rd. FA 3-9677

BY OWNER-$300—1952 Ford. Radio, heater, 2 dr. sedan. 2213 Essex St Monroe, FA 2-0407.

1957 ISETTA "300". Just assume notes See at News-Star, FA 3-3415 after 1 p.m.

PRIVATELY OWNED 1955 Plymouth Savoy. $100, assume notes. FA 5-5509 after 6 p.m.

1958	BUICK, Hardtop	$2895
1957	BUICK, Hardtop	$1995
1957	FORD Fairlane, 500	$1595
1957	CHEVROLET V-8 Hardtop.	$1595
1956	CHEVROLET V-8	$1095
1956	MERCURY	$1295
1956	FORD 4-door	$1095
1955	FORD 4-door	$1295
1955	OLDSMOBILE 98 Hardtop	$1595
1953	GMC pick-up	$ 495
1952	STUDEBAKER 4-door, V-8	$ 295
1951	PONTIAC 4-door	$ 250
1949	CHEVROLET 4-door	$ 75

GRIFFIN-LOFTIN
USED CARS
118 Louisville Ave Dial FA 3-8164

CLASSIFIED DISPLAY

NO MORE NO LESS
1951 Ford, V-8, 2-door . . . $165
1948 Chevrolet, 2-door . . . $95
1948 Studebaker, 4-door . . . $95
Remember. Only the best used cars sold at
LENNON MOTOR CO.
36 Years Your Buick Dealer
N. 4th & Washington

Transmission Slipping??
Missing Speeds ? ? ?
Rough Shifting
For Guaranteed Repairs and Adjustments.
Complete Stock Of
★ REBUILT AUTOMATIC TRANSMISSIONS
Fully Guaranteed.
No Money Down . . .
BUDGET TERMS.
PEEK'S AUTO SERVICE
"Automatic Transmission Headquarters"
1515 S. Grand Dial FA 2-5458

AUTOMOTIVE

(9) Automobiles For Sale

1953 CHEVROLET station wagon, 4-door. Radio, heater, new tires. This wagon is absolutely perfect. $895.
SUN MOTOR CO.
108 Coleman, W.M. FA 5-5961

1951 OLDSMOBILE 2-door. Equipped. Good condition. $350 or will trade for light car. FA 5-5036.

1954 MERCURY Hardtop. Sharp $895
Dudley Odom Used Cars
N. 6th & Washington St. FA 5-4051

1957 DODGE ½ ton pickup, like new. $950. FA 2-6755.

1949 FORD. Good motor. Radio plays, heater works. Runs good $125
GLASCO AUTO SALES
N. 2nd & Olive St. 5-3481

1950 CHEVROLET 2-door. Excellent second car, $125 dwn. Notes $25.50. Fogleman, FA 2-4081.

1955 CHEVROLET pick-up. Real nice $795
1954 CHEVROLET 2-door. One owner $595
1951 NASH Rambler station wagon . . $350
SEE HARLAN PRESTRIDGE
Anderson's
1318 DeSiard St. Dial FA 3-6412

REAL ESTATE FOR RENT

AUTOMOTIVE

(9) Automobiles For Sale

1951 MERCURY, new motor. Nice $350
Dudley Odom Used Cars
N. 6th & Washington St. FA 5-4051

1953 FORD V-8, 2 dr., radio, heater, overdrive, runs like new, $495.
TERRY'S
2628 DeSiard St. FA 3-3504

ONE OWNER. 1956 Pontiac Super Chief. All extras. $200 and assume notes. Dial FA 2-1687.

½ ACRE of used cars — all makes and models. $50 and up. No money down, easy terms.
Lou Craig's Auto Sales
No. 2nd & Louisville FA 3-5069

1955 CHEVROLET 4 door, new tires. Sharp car. Nothing down. $45 month.
LOUISVILLE MOTORS
18th & Louisville Dial FA 5-4515

IF YOUR credit is not good we make it good. We finance our own.
C. M. MOTORS
112 Powell FA 3-9423

1955 OLDSMOBILE "98" Holiday Coupe. Power steering, brakes, seats and windows. Nice car. $1195.
TERRY'S
2628 DeSiard St. Dial FA 2-6509

CLASSIFIED DISPLAY

AUTOMOTIVE

(9) Automobiles For Sale

Summer Special—1 Owner
1954 CHRYSLER New Yorker Deluxe. 2 tone green. Power brakes, power steering, electric windows, radio, heater, factory air conditioning. $1195. FA 3-3911.

1951 DODGE
Coronet, 4-door, big heater, original upholstery, 31,000 actual one owner miles. Previous owner's name on request.
$395

OLDSMOBILE VAN-TROW CADILLAC
1204 Louisville FA 5-3806

1st in the Nation
1st in Louisiana
1st In Ouachita Parish
1st IN MONROE
(In Total Sales of Medium Price Cars)
DON'T GUESS YOURSELF OUT OF A
'58 OLDSMOBILE
SEE US TODAY OPEN NITES TILL 9 PM
OLDSMOBILE VAN-TROW CADILLAC
1204 LOUISVILLE PHONE FA 5-3806

We regrind
Truck Brake Drums
to save you money!
For fast, accurate brake drum regrinding see us TODAY!
See JAMES GREENLEE, Service Mgr.
SCOTT TRUCK & TRACTOR CO.
720 DeSiard St. Dial FA 2-4432

Brown-Rivers-Scogin
OPEN THIS AFTERNOON FOR FAMILY SHOPPING

THE '58 FORD
The Lowest Price Car Of The Low Price Three!
COMPARE OUR DEALS AND YOU'LL GO FORD!

FREE
Balloons for the Kiddies
Refreshments For All

DON'T WAIT! SEE US THIS AFTERNOON!
BROWN-RIVERS-SCOGIN
MONROE—WEST MONROE

OLDSMOBILE VAN-TROW CADILLAC

1958 CADILLAC
62, 4-door, all Cadillac accessories, plus FACTORY AIR CONDITIONING. This under 5,000 mile new car trade-in is in show room condition.
$5295

1958 FORD
Fairlane 500, 4 - door sedan, radio, heater, Fordomatic plus power steering and brakes. This one will suit even a new car buyer and will save some $1000 at
$2495

1955 CADILLAC
62, 4-door, all Cadillac accessories plus FACTORY AIR CONDITIONING. Local one owner new car trade-in, stinkin' new.
$2395

1955 OLDSMOBILE
"98" Holiday coupe, full power plus new premium white wall tires, very low mileage.
$1495

1955 CHEVROLET
Bel Air, 2-door, radio, heater, standard shift economy. This week's sho-nuffer.
$995

1957 CADILLAC
62, 4-door, full power plus FACTORY AIR CONDITION, very clean, local one owner, new car trade-in. Better hurry at
$3995

1956 OLDSMOBILE
Super 88, 4-door, a beautiful tutone mist green and white tutone finish, equipment includes power brakes and steering plus FACTORY AIR CONDITIONING. Special
$1995

1957 OLDSMOBILE
88 2-door, radio, heater, hydramatic, new car trade-in in showroom condition.
$2195

1957 PONTIAC
Chieftain, 8 Deluxe, 2-door, radio, heater, hydramatic, has under 15,000 one owner miles, shows very little wear.
$1995

1956 BUICK
Super Riviera, hardtop, radio, heater, power brakes and steering plus air condition. Cleanest '56 in town.
$1695

1957 CHEVROLET
210, V-8, powerglide, radio, heater, plus new premium matched set white tires, very low mileage, new car trade-in.
$1695

OPEN EVENINGS
OLDSMOBILE VAN-TROW CADILLAC
1204 Louisville FA 5-3806

MERCHANDISE

(45) Articles For Sale

TENTS & TARPAULINS
THE LIEBER CO.
100 11th St. Phone FA 3-6639

Ornamental Iron Columns
REPPOND IRON WORKS
701 North 8th St. FA 2-6097

SEWING MACHINES
We Fix 'em, We Rent 'em
We Buy 'em, We Sell 'em
HORTMAN'S
1200 Cypress, W. M. Dial FA 3-1780

FLOOR SANDERS, Polishers and Edgers, Power Tools and House Jacks, Hospital Beds, Wheel Chairs.
New York Hdwe. & Furn.
Pipe Cut & Threaded
625 DeSiard St. FA 2-4494

3 PIECE bath sets, $79. You get new 5 ft. tub, commode and lavatory. Brennan Utilities, The Discount House.

USED Power Mowers. Reasonable. Also Repairs. 205 Anderson, W.M. FA 2-0025.

SACRIFICE
SINGER Sewing Machine in Queen Ann cabinet; late model. Assume notes of $6.91 mo. FA 5-4153

40" FAN, good condition FA 2-4775

Boat Trailers — Stock Trailers
S. R. KIRK REPAIR SHOP FA 3-2332

ONE KIRBY VACUUM CLEANER. ALL ATTACHMENTS INCLUDING POWER FLOOR POLISHER. $35. Dial FA 2-4227.

New Power Mowers, $39.95 Terms
FIRESTONE STORE
N. 3rd & Washington St. FA 2-7196

UP TO $35.00
For Your Old
POWER MOWER
On A NEW LAWN BOY MOWER
A TOP OFFER
Depending On Condition, Will Be Made On Your Trade-In.
HOWARD GRIFFIN
700 Block S. Grand Dial FA 2-2604

POSTOFFICE PHARMACY
SEE Us For Your Electric Razor Supplies and Repairs.
We Will Pick Up And Deliver Your Prescriptions.
200 Jackson St. Dial FA 3-5126

SEE & HEAR the amazing Hear-Ever Radio. No tubes, no batteries, no electricity. Weighs less than 2 oz. Designed and built to last a lifetime. Only $3.95. Unconditionally guaranteed.
S. K. BERNHEIM FURN. CO.
821 DeSiard St. Dial 2-2470

ROYAL FEED & SEED STORE
812 DeSiard St. Ph. FA 3-5114

MAKE MOVIES
Of Your
VACATION!
Complete
BELL & HOWELL
Movie Outfit
* Carrying Case
* Camera With Normal, Wide Angle and Telephoto Lens.
* Projector
* Bar-Lite with Reflector
* Floor Lamps
* Giant Floor Beaded Screen
* 2 Rolls Film

ALL FOR $149.50
NO DOWN PAYMENT
$7.42 Per Month at
DALY'S
CAMERA STORE
"Everything Photographic"
Next To Continental Bus Station
218 Grammont St. Dial FA 2-1705

KELLY PLUMBING CO.
Quick Repair Service
WATER HEATERS
Special $46.50 UP
602 Louisville Ave. Dial FA 2-5116

2 PC. Leatherette Living Rm. suite, 2 step tables, coffee table, $195. Terms.
EXCHANGE
HARDWARE & FURNITURE
105 N. 6th Dial FA 2-3866

WAREHOUSE SALE OF NEW FACTORY LIVING ROOM FURNITURE AT CLOSE-OUT PRICES ! !

Sensational Savings in Brand New Living Room Groups at Prices So Low That You Will Be Amazed!

In order to move a large manufacturers stock of fine new living room furniture, we have filled our huge warehouse and marked these groups down lower than you would think possible during this special Warehouse Sale.

Special 3 Pc. Group
Including full size sofa bed, cocktail chair, and platform rocker. Regularly priced at $119.50, reduced during this Warehouse Close-Out to
$79.95

Hide-A-Waw Bed Sensation
Beautiful factory new Hide-A-Bed Sofa complete with mattress that sells regularly for $179.95, specially priced during this Warehouse Sale at the low, low price of only
$129.95

It Will Pay You Well To Look Over This Warehouse Stock Priced at Real Warehouse Savings. Imagine, a 5 pc. Living Room Group That Sells For $139.95 for only $99.25. Plenty of Matching Extra Chairs That Sell Regularly for $18.50 and More for only $14.95. Select in Plastic, Fine Fabric, Quilted Plastic, Freize and Nycar.

See These Great Savings Now At
THE LIEBER CO.
We Have Everything . . . Almost
100-11th St Phone FA 3-6639
One Block South Of DeSiard
At City Cemetery.

MASURY'S
MARIN
The Very Finest Paint
FOR YOUR BOAT
10 Standard Colors
$2.89 Per Qt. and Up
KEYSTONE
Paint & Decorating
Monroe's Exclusive Distributor
500 N. 3rd FA 2-3077

FOR SALE
Good Used
WRINGER WASHER
wth double tubs and automatic cut off. Reasonably priced.
MR. H. T. COLLINS
704 Wheelis, W. M.
Ph. FA 3-4520

MERCHANDISE

(45) Articles For Sale

3 TON CHRYSLER air-temp air conditioning unit, $350. Dry drink and reach-in boxes. Store window sun shades, used cafe booths, tables, ranges, deep freezers and refrigerators. Brennan Utilities.

NEIGHBORS
PLUMBING & APPLIANCE
1210 S. 2nd. Dial FA 3-0134

Monroe Discount House, Inc.
3215 Louisville Ave.
FA 2-2122

Look Your Loveliest with
STUDIO GIRL COSMETICS
VIRGINIA PHARMACY
118 St. John Dial FA 3-5814

5 PC. Solid Maple bedroom suite. Double Dresser, Chest, Bar Bed, (2) Nite Stands, Reg. Price, $359.50 . . Special Price, $269.95.
Ouachita Furniture Co.
526 DeSiard St. Dial FA 2-6450

1 LARGE pressure cooker, $7.50, 1 stove hood, $7.50, 1 double sink and cabinets, $25, 2 pair cabinet doors with hinges $2.00 pair. FA 3-8552.

GOOD USED SCHAFF PIANO. $200. Dial FA 2-3434

GOOD used refrigerators, warranty, $49.95 up.
Goodyear Service Store
1514 Louisville Ave. Ph. FA 3-1315

GOOD used attic fan. New kitchen cabinets, all sizes. Hand made lavatory and fittings. Gas range, good used safe, 2,000 ft. cable, 2x8. Practically new water pump. Masonry saw. All priced reasonable. 321 N. 6th St. Ph. FA 5-3243.

GOOD used dishwasher, $75. Used Servel refrigerators, $50 up. Portable G. E. 14" T. V. set. Used wringer and automatic washers, $34.95 up. Used refrigerators, $39.95.
APPLIANCE CENTER
Your Full Line G. E. Dealer
Plenty Free Storeside Parking
1020 North 4th St. Ph. FA 3-4427

Special this week on all green ware. 20 per cent discount. HELEN'S CERAMIC AND HOBBY, 711 Georgia.

Good Used T.V. Sets
Fully Guaranteed
$5.00 Delivers
B. F. Goodrich
300 Louisville Ave. FA 3-0386

CHEAP. Grocery store equipment, 2 pair scales, meat chopper, slicing machine, dairy case, 10 ft. meat case, frozen food case, coke machine, platform scales, and cash register. Ph. FA 3-6637

SETTERGREN Spinet piano. Like new. Ph. FA 5-4142.

COOPER FURNITURE SPECIALS
SOFA BED $19.95
BOOK CASE $14.95
RECLINING CHAIR $29.50
VANITY DRESSER $ 9.95
DRESSERROBE $12.50
LARGE POSTER BED $24.50
COOPER FURNITURE CO.
504 Natchitoches, W. M. Dial FA 2-5950

T. A. G.
Tested—Approved—Guaranteed
USED APPLIANCES
Good used refrigerators, $29.95 up. Wringer washers, $29.95. Frigidaire automatic washer, like new, $69.95. Used gas range, $29.95. $5.00 delivers any unit.
DANIEL
APPLIANCE CO.
Authorized Frigidaire Sales & Service
209 Louisville Ave. Ph. FA 5-4455

TAKE up notes on 16 ft. upright freezer. 624 Smith St., West Monroe.

TAKE UP payments $7.57 on Zig-Zag Singer sewing machine. FA 2-2571.

4 GLASS counter show cases. Newly refinished. $75 each or $200 for the 4. FA 2-1705.

MATHES 1 TON
106 S. 10,500 BTU
$169.95
STAR
HARDWARE & FURNITURE
514-516 DeSiard Dial FA 3-5960

(46) Household Goods, Etc.

CORAL contemporary chair $20, cocktail chair $15. FA 2 8732.

SACRIFICE
ASSUME notes of $6.73 on Necchi Elna sewing machine with twin needles. FA. 5-4935.

SPECIAL PLATFORM ROCKER
$24.95 — $1 Down.
MILL'S FURNITURE
122 Cotton, W. M. Dial FA 2-5440

MAPLE bedroom suite, sectional sofa, studio couch. Make offer. FA 3-4901.

MERCHANDISE

(46) Household Goods, Etc.

5 Pc. New dinette suite $29.95
Set of bunk beds, complete ... $69.50
9 x 12 Rugs ..... $ 4.95
Used Refrigerator $49.50
Chifforobes ..... $ 9.95 up
7 Pc. Dining room suite $29.95
Giant Cedar robes $59.50
Used 4 pc. Maple bedroom room Suite $69.50
Odd Maple Double dressers ... $59.50
Odd Chests $14.95
Odd Beds $22.50
New Dexter Wringer Washers . $74.50 up
New Platform Rockers ..... $ 5.95
Occasion rockers ..... $ 7.95
Oak dining room chairs ..... $ 3.95
5 Pc. Chrome or wrought iron dinette suite $59.50
Fan of all types ..... $24.50 up
We Rent Baby Furniture, Hospital Beds Wheel Chairs, and Folding Chairs.
WALSWORTH FURNITURE
1305 Natchitoches, W.M. Dial FA 3-1656

9 PC. SUITE. Sofa bed, chair, 2 end tables, 2 lamps, picture, coffee table, sofa pillow. Reg. $189.35, NOW $149.50.
WEST MONROE FURNITURE
321 Trenton, W.M. Dial FA 2-7757

USED GE refrigerator $49.50, Butane tanks $29.50 ea. Swartz FA 5-3969

BEDROOM, dining room, living room furniture; refrigerator, stove, washer, power motors. Miscellaneous extras. sacrifice prices. 511 Harn, FA 5-3349; no price on ph.

Twin City Mattress Co.
Innerspring Box Springs Odd Sizes
507 Coleman, W.M. Dial FA 3-4134

11 Ft. Crosley Home Freezer Bargain
New Dexter Wringer Washers $ 74.50 up
Used Television Sets ... $ 69.50 up
7 Pc. Living Room Group $199.50
3 Pc. Bedroom Suites ..... $ 99.50
Odd Double Maple Dressers ... $ 59.50
Rollaway Beds ..... $ 29.95 up
Unfinished beds, Dbl & Sgl .. $ 19.95 up
Used Refrigerators ..... $ 49.50 up
Chifforobes ..... $ 9.95
Lane Cedar Chests ..... $ 39.50
8 Pc. Dining Room Suite ..... $ 49.50
Unfinished Chest of Drawers .. $ 14.95 up
Used Dinette Suite $ 9.95
We Rent Folding Chairs, Baby Furniture
9 x 12 Linoleum Rugs $ 4.95
8 Ft. New Refrigerator $139.95
And Hospital Beds
WALSWORTH FURNITURE
1305 Natchitoches, W. M. Dial FA 3-1656

(46-A) Bargain Counter

1 LINE, 1 WEEK $1.00
2 LINES, 1 WEEK $1.50
No Rebate On 1 Line Ads
Total Value Of Items In
One Ad Not To Exceed $15.00
NON COMMERCIAL ONLY

New Baby Mattress, $7. 3612 Blanks

(48) Musical Merchandise

PAUL HEWITT MUSIC CO.
Northeast Louisiana's Most
COMPLETE MUSIC STORE
1312 Louisville Ave. FA 5-3131
Plenty Free Storeside Parking

Practice Pianos, $50.00
NO INTEREST OR CARRYING CHARGE
MARINE PIANO HOUSE
3210 Dick Taylor Dial FA 3-2622

For Piano Tuning or repairs Dial R. M. GATLIN FA 2-3922

HEAR TODAY
The Exciting Home Entertainment Of Tomorrow
MAGNAVOX
Stereophonic System
High Fidelity From
Stero Records
Come In For A Thrilling Demonstration
Complete MAGNAVOX
7 Speaker
Stereophonic System
Only . . . $279.50
DEW
MUSIC CO.
346 DeSiard St. Dial FA 2-8127

120 BASS and 12 bass Accordions. A-1 condition. Will finance. FA 5-1064.

ESTEY Pump Organ, used only in church. Reasonable, Call FA 3-5785.

(45) Articles For Sale

(45) Articles For Sale

ONLY ONE STOP FOR HARDWARE SERVICE
703 N. Fifth St. KIPER'S Dial FA 2-4412
FAIRBANKS-MORSE POWER MOWERS
FAIRBANKS-MORSE PUMPS
FANS—LAWN SPRINKLERS—WATER HOSE—CARTS
LAWN & GARDEN TOOLS—STREET MARKERS
"Quality Always Costs Less and Serves Best"

You'll Need This For Your
VACATION
Complete Line Of State
And United States
POCKET MAPS
Rand McNally
ROAD ATLAS
TRIP BOOKS
ELECTRIC COFFEE MAKER
In Travel Kit
Many Other Travel Items
And Tourists Gifts
STANDARD OFFICE
Supply Co., Inc.
125 St. John Ph. FA 3-3438

(50) Sporting Goods

(50) Sporting Goods

WANTED
WE NEED 150 GOOD USED
OUTBOARD MOTORS From 1 1/2 H.P. to 10 H.P.
Within The Next 30 Days.
To Get These Motors In This Short Time We Will
MAKE YOU THE BEST TRADE-IN OFFER
ON A NEW 1958 JOHNSON
To Be Found ANYWHERE! NO CASH NEEDED
Up To 24 Months To Pay. See Us NOW!
HOWARD GRIFFIN
700 Block S. Grand Dial FA 2-2604

DENNIS THE MENACE By Hank Ketchum

'IS HE DEAD?'

MERCHANDISE

(48) Musical Merchandise

PIANO
BARGAINS
IN NORTH
LOUISIANA AREA
We Have For Disposal Some Nice
SPINETS &
PRACTICE PIANOS
In Several North and Central Louisiana Towns That We Will Let Responsible Parties Assume Notes On Terms As Low As
$2.00 Per Week
For Details and Location Of Pianos. . . Address
Credit Department
P.O. Box 1166
Monroe, La.

GO STERER! Let Us Convert Your Present Set For As Little As $75.
HI FI CENTER, INC.
814 Jackson St. Dial FA 5-3559

LIKE NEW Betsy Ross Spinet Console Piano. Call FA 2-3218.

(48-A) Television

LET BICE Check Your TV Prompt Guaranteed Service.
BICE'S RADIO & TV
116 Hall St. Dial FA 3-0977, FA 2-4521

SACRIFICE console 21" inch T.V. RCA Victor. See after 6:00 at 1509 South 4th. FA 2-9852.

T V 2 Way Radio, Public address system Scientific Equipment Specialist.
MONROE T V CENTER FA 3-6441

TV REPAIRS made in your home reasonable. R.C.A. graduate. 10 yrs. experience. Ph. FA 2-1570, 4 to 9 p.m. week days, all day Sat. and Sun.

T. V. CLINIC
DAY & NIGHT SERVICE, T.E.S.A. AFFILIATED PH. FA 3-2257.

21" GLASS PICTURE TUBE
With 1 Full Yr. Warranty
ONLY $29.95 EXCHANGE
HOME APPLIANCE & TV
Equipped With 2-Way Radios
2316 South Grand Dial FA 5-1625

(49) Business, Office Equip.

USED—one adding machine, one electric Friden calculator. FA 2-5525.

TYPEWRITER REPAIRS
Free Pick Up Delivery
Standard Office Supply Co.
125 St. John Phone FA 3-3843

(50) Sporting Goods

For An Enjoyable
OUTING
Make Your Selection From
GENE'S
* WATER SKIS
* SURFBOARDS
* LIFE JACKETS
* ICE CHESTS
* COLEMAN CAMP STOVES
* BOAT CUSHIONS
* BOAT PADDLES
* FISHING TACKLE
* SPINNING RODS & REELS
* FOLDING COTS
* SWIM FINS, SWIM MASKS & GOGLES, $1.95 up.
* SKI ROPES
* SKI JACKETS
* SKI BELTS
* FLYING SAUCER DISC
For Anything In
WATER SPORTS SEE . . .
GENE'S
SPORTING GOODS
712 South Grand Dial FA 3-2834

357 BLACKHAWK RUGER, single action pistol. FA 5-3918.

BLUE CATFISH
FOR STOCKING POND. 10c each 4" to 8" long. C. B. BAYLES, Fish & Minnow Farm, Point, La., or Ph. 8655, Downsville.

(51) Boats & Accessories

CABIN BOAT, 6x14 ft. less motor $450. Dial FA 2-7504.

EXTRA
SPECIAL
SCOTT-ATWATER
MOTORS
* New 10 H.P. $265.00
* New 16 H.P. $295.00
1 EACH LEFT
SEE US BEFORE
YOU BUY
LITTLE'S
LIVE BAIT & SPTG. GOODS
2911 DeSiard St. Dial FA 3-4702

BOATINGS BEST
BUY OF THE YEAR
Brand new 1958 14 ft. Morphew Family Runabout. Fully equipped with windshield, steering, bow cleats and chocks, 2 drain plugs, ski tows. Chrome lifting handles fore and aft, walk-through seats. Rated for any size motor
VALUE $600
SALE PRICE $388
OUACHITA
MARINE
101 Coleman, W.M. Dial FA 5-5454

MERCHANDISE

(51) Boats & Accessories

Complete Boating Outfit
14 FT. HIGGINS runabout., steering and controls, 25H Johnson, trailer, and ski's. Price $450, FA 2-2891.

ROOMY 12 ft. boat, oak and Marine plywood construction. Reasonable. 814 North 4th, West Monroe.

Used Duracraft Aluminum boat $85.
Coates Outboard Motor
1411 DeSiard St. Dial FA 2-6591

SAWYER PLASTICS CO.
BOATS fiber glassed, fiber glass supplies, neoprene coatings, tanks lined. 505 Coleman. W.M. FA 3-4014, FA 3-9678

15 FT. FIBERGLIDE boat, fully equipped 60 H. P. Flying Scott, controls, $1595.
MARTIN'S ENGINE SERVICE
704 Trenton, W. M. Dial FA 3-7567

BOATS
12 Ft. ALUMINUM
Square or Pointed End
$145.00.
BEFORE YOU BUY ANY
FISHING BOAT
Give It The
RIGIDITY TEST.
Put A Man On Each End and Try Twisting The Hull. Some Twist Easily —OURS WON'T.
RIGID BOATS USE BETTER
ALLOY ALUMINUM
10% Down
Up To 18 Months To Pay
HOWARD GRIFFIN
700 Black S. Grand Ph. FA 2-2604

(52) Building Materials

SPECIALIZING in Cypress for plank fences; rustic camp siding paneling.
ALBRIGHT'S SAW MILL
White's Ferry Rd. FA 2-8925, FA 2-2573

YOUR PINE
LUMBER NUMBER FA 2-9995
W. R. ROBERTS LBR. CO.
509 WASHINGTON ST. W.M.

(52-A) Home Improvements

REMODELING AND building. Roofing, siding, painting. Low rate finance, 36 months to pay. FA 2-4715, FA 2-1206.

NEED A NEW ROOF?
CALL SEARS, FA 5-1441
FOR FREE ESTIMATE
NO MONEY DOWN UP TO
36 MONTHS TO PAY
SEARS ROEBUCK & CO.
1501 Louisville Ave. Monroe, La.

ATTIC FAN with metal shutter and automatic time switch. Nothing Down
RALPH ERWIN — CONTRACTOR
PH. 2-5191 Days or FA 3-1963 Nights

Home Improvement Council Member
"Better Your Living"
FREE Home Improvement Estimates
Up To 5 Years To Pay
Budget Terms FA 3-7795
TERZIA LUMBER & HARDWARE, INC.

(55) Farm Equip. & Supplies

COMPLETE IRRIGATION system, 6" pump, largest Chrysler motor, on trailer, butane, 4,200 ft. 4" aluminum pipe, 510 ft. 6" aluminum pipe, 240 ft. 8" aluminum pipe, 7" relift pump, 68-120 ft. red bird sprinkler heads, crosses, Ts, connections. Cost $9000, for sale $4,500. FA 2-3313. B. L. Bradford.

WANTED: Distributors to sell our Holland and Belgium Baler Twine-Binder Twine: Yucatan Baler Twine-Barbed Wire-Baler Wire-Nails. Immediate delivery at reasonable prices from our 200,000 bale warehouse stock in Houston, New Orleans, etc. SCHOENFELD CORDAGE COMPANY, HOUSTON, TEXAS. PHONE — CAPITAL 73383.

WANTED: Distributors to see our Holland baler twine — binder twine — Yucatan baler twine — barbed wire — baler wire — nails. Immediate delivery at reasonable prices from our 200,000 bale warehouse stock in Houston, New Orleans, etc. Bob Stone Cordage Co., Chariton, Iowa & New Orleans, La.

ALLIS Chalmer model "B" with mower and loader, Runs good, $475. Terms.
JOHN DEERE PLOW CO.
2006 DeSiard St. Dial FA 2-1919

FORD 8N Tractor, guaranteed $595
Trainer & Kennedy Garage
111 Powell Ave. FA 5-4547, Nites, FA 2-7313.

MASSEY HARRIS FERGUSON
TRACTORS AND FARM IMPLEMENTS
NEW HOLLAND GRASS LAND EQUIP
DAVIS LOADER & BACK HOE
WILKINSON MOTOR CO.
309 N. 4th St. Ph. FA 3-7761

(55-A) Water Wells

FAIRBANKS MORSE PUMPS
E. R. KIPER HARDWARE
703 N. 5th St. Dial FA 2-4412

FEAZEL WELL CO.
WELL boring up to 5 feet diameter. Highway 80, W. M. Phone FA 3-3657

(56) Seeds, Plants, Flowers

RICH top soil, sandy yard dirt, yards graded, fill dirt, $4.50 per load.
L. H. HEMPHILL
FA 3-0211 FA 2-9295

Red Spider Lily Bulbs
10 CENTS EACH $9.00 PER HUNDRED
LANE WILSON SEED CO.
113 North Grand Dial FA 3-8660

MOWING ALL KINDS, with tractor. Rotten burrs. Mr. Bowie FA 3-9709.

FILL and sandy loam dirt, bulldozer work. J. B. Salley, FA 3-4866.

SAND FILL dirt, road gravel. Delivery GROVER EDWARDS, FA 5-2463

GOOD sandy yard dirt, flower dirt & fill dirt. D. L. BRYAN, Ph. FA 3-6076.

FILL DIRT, pit run gravel, bulldozer work. FA 2-0674. FA 2-9817. J B Smith.

GOOD TOP soil, pit run gravel and fill dirt. House and commercial fills. Lots graded. Call FA 3-1789.

(60) Wanted To Buy

WE BUY
Used Furniture & Appliances
JOHN'S TRADING CO.
2205 DeSiard St FA 2-3168

We buy used furniture and appliances.
GLOBE FURNITURE CO.
1619 DeSiard St. FA 2-6290

WE BUY USED
GUNS AND PISTOLS
The Lieber Co.
100 11th St. Phone FA 3-6639

MERCHANDISE

(60) Wanted To Buy

WANTED SMALL USED SAFE. DIAL FA 5-2678

We Will Buy or Trade for Used Furniture
New York Hdwe. & Furn.
625 DeSiard St. Dial FA 2-4494

REAL ESTATE FOR RENT

(61) Furnished Apartments

GARAGE APT. MODERN 3 ROOMS, ATTIC FAN. $50. 305 STUBBS.

AVERAGE SIZE LIVING ROOM, EXTRA LARGE BEDROOM, KITCHEN AND DINETTE. WINDOW FAN. RECENTLY DECORATED. BILLS PAID. 118 SOUTH 5TH. DIAL FA 2-2536 OR FA 3-4339.

MODERN furnished, brick apartment, just redecorated, gas, water paid. FA 2-7681 Apply to 401 Auburn.

CLEAN 4-room duplex, private front and back entrance. Bills paid. FA 3-5426.

NICELY furnished apartment and bath, no children. FA 3-0029.

BEDROOM, kitchen. $10 wk. Bills paid. 706 Grammont. Also 212 Adams, Olive St. Dial FA 2-7338.

NORTH 3rd. Very attractive 2 bedroom upstairs apt. (5 rooms), modern bath. Adults. $100.
Mrs. Gilliland Dial FA 2-8551

2-APARTMENTS, gone garage apartment, bills paid. Couples only. 1904 Jackson.

REDECORATED 2 rooms. Pvt. Bath. Reasonable. Children accepted. 310 Filhiol, W.M.

3 ROOMS, private bath. 300 Layton Ave. Call FA 2-7061 after 6 p.m.

3 ROOMS and bath. 601 Jonesboro Rd., W.M. Call FA 3-5541 before 10 a.m.

MODERN 4 room duplex. Completely private. Nice neighborhood and furniture. 711 Pecan. $60. FA 2-4341.

3 ROOM duplex, bath. On bus line. 105 Peach. Dial FA 3-1007.

COLLEGE town. Nice apts. 1102 Sterlington Hwy. 1702 College. FA 3-1419.

1 ROOM apt. $6 week; 2 room apt. $8 week, bills paid. Also 2 room house $35 per month. Dial FA 2-3904.

FURNISHED apt. $40 month. 1208 Standifer St.

NEAR COLLEGE, 2 bedroom duplex, hardwood floors, blinds. FA 3-1031 or FA 2-5017.

ROCHELLE AVE. NICE FURNISHED APARTMENT. DIAL FA 3-5878.

APARTMENTS, furnished or unfurnished, air conditioned, utilities paid. FA 3-1170.

NICE 5 rooms, pvt. bath, window fan. 2301 South Grand. FA 2-3508.

NICELY furnished garage apt. Near busline. FA 2-9464.

NEWLY painted duplex. Garage. College area. $65 month. Dial FA 5-2515.

REDECORATED 2 room apt. Close in. Reasonable. Adults. 303 Vernon, W.M.

4 ROOMS, tile bath. Northside, busline. $50 month. Dial FA 3-7446.

2 ROOM apt. Attic fan. $50 month. 301 Circle Dr. W.M. Dial FA 3-4165.

NICELY FURN. 3 room apt. 309 So. 1st, W. M. Water and gas paid. $48. mo. FA 3-4950.

NICELY FURNISHED upstairs apt. Glenmar Ave. FA 2-0589, or FA 3-6940.

415 PARK AVE. Delightful 3 room apt., private bath. Window fan.
14 BRES. Efficiency. Bedroom, private bath, kitchen. Window fan. Utilities paid. $55. Single person.
300 McKINLEY. 5 rooms, 3 bedrooms. Hardwood floors, garage. Large shady yard. Ph. FA 2-8221.

NORTHSIDE 2 bedroom apt. Everything furnished. Air conditioned. FA 2-1579.

ONE OF MONROE'S FINEST NORTHSIDE APT. HOUSES. Living room, bedroom, very nice bath, walk-in closet, kitchen and dinette, tile bath, back porch. Garage. Air conditioned. 804 Hudson Lane. Dial FA 2-2536 or FA 3-3066.

4 ROOMS, pvt bath, entrance, garage, window fan. Adults. 1406 Jackson.

DUPLEX apt. 2 bedrooms, 1 small child accepted, $55. 1312 So. 4th. FA 2-2298.

NICE 1 bedroom duplex apts. Children accepted. FA 3-4729.

NORTHSIDE
Corner 3rd and Auburn
NICELY furnished apartment in 4-plex brick apartment building. Modern. Consisting of living room, dining, kitchen, dining area, bedroom, bath. Right on the bus line. $75 month, water paid. Adults only. Ph. FA 5-4022, FA 5-4373, FA 3-7446, FA 2-5954.

1, 2 AND 3 room apts. in Monroe and W.M. Ph. FA 2-5649, FA 5-4264.

LARGE 2 rooms. New. Reasonable, bills paid. Adults. 303 Filhiol W.M.

4 ROOM garage apt. plumbed for washer. FA 3-2860 or FA 5-2788.

NEAR College, couple only or college students. 401 Filhiol, FA 2-9672.

62) Unfurnished Apts.

611 WASHINGTON St. Duplex, 2 rooms, bath. FA 3-4782.

1, 2, AND 3 BEDROOMS Apts., $36, $41, $46 monthly. Near new high school. FA 2-5330.

2100 SPENCER
NEW, 2 BEDROOM duplex, built-in oven, washer connections, FA 3-0674 for appointment to show.

1411 NORTH SECOND. 5 rooms redecorated (duplex) ample closets. New sink, formica top. Garage. FA 3-2194.

COTTAGE, 3 rooms, bath, good location Northside. Available July 1st. FA 3-5016

3 LARGE ROOMS, bath $45 mo. Bills paid. 607 Orange, FA 2-2875.

PARK Ave. Very attractive 2 bedroom duplex. Adults only. FA 2-8422.

309½ LAYTON duplex, 3 rooms and bath. FA 2-1780.

2 BEDROOM modern garage apt. College area. Dial FA 3-3359.

2 APTS. — BEDROOM, KITCHEN AND DINETTE, PRIVATE BATH. ALL ROOMS EXTRA LARGE. (1) PARTLY FURNISHED, OTHER UNFURNISHED. 617 WOOD ST. DIAL FA 2-2536 OR FA 2-1567. OTHERWISE SEE MRS. MYRTLE BROWN ON LOCATION.

5 ROOM apartment, private bath. Stove and refrigerator furnished, attic fan. $55. 203 Mulberry. FA 3-3724.

COLLEGE area, 2 bedroom duplex, attic fan, garage. $60. FA 3-7410, FA 2-6617.

4 ROOM duplex, refrigerator, stove. 1 small child. 1312 So. 4th. FA 2-2298.

4 ROOM Duplex near Olin. $38.50. Apply Bank's Gro. FA 2-9664.

3 BEDROOM APARTMENT Garage. 1801 Jackson.

509½ OAKLAWN
WEST MONROE
4 ROOMS Upstairs. $30 Mo. Dial FA 5-1759

1216 SOUTH 4th. 2 bedroom duplex. $50 month. Dial FA 3-8029.

4 ROOM apt. private bath, glassed and screened porches, private entrance. Garage. 1608 South Grand. $35 month. FA 2-4976 or FA 2-1315.

EXTRA NICE redecorated 2 bedroom duplex apt. Tile bath, fan, furnace, cooling unit. Excellent neighborhood. See to appreciate. 1415 S. Grand. Adults. $75. FA 2-6197.

GARNIER APTS.
Monroe's Finest Furn. and Unfurnished
Dial FA 3-9711
DUPLEX, redecorated, 3 - rooms, bath, 220 wiring and washer connection. 106 N. 7th, FA 5-3319.

DUPLEX, 2 - bedroom, newly refinished, nice yard. Nights and Sunday FA 2-7235.

1022 NORTH 5th. 4 room duplex apartment. Newly decorated. $40.
1501 SOUTH 4th. Nice 2 bedroom duplex apt. Washer connections. Garage, $45.
Mrs. Gilliland Dial FA 2-8551

EDGEWATER Gardens, on bayou. 4 rooms, 2 bedrooms, private bath. FA 2-8221.

NORTHSIDE duplex. Large living room, dining room, 2 bedrooms, kitchen and bath. Ph. FA 3-5878.

(63) Furnished Houses

SMALL, 1 room furnished house, shower. 510 Breard FA 3-3711

MODERN 4 room furnished brick house, tile bath. Brick living room, fire place. COUPLE FA 3-2548, FA 2-3005.

FURN. OR UNFURNISHED 3 bedrooms. 2 baths, attic ventilation. Youngstown kitchen. FA 2-3815.

FOR RENT OR LEASE, 2 bedroom completely furnished in Sterlington. NO 5-2164 or NO 5-2194.

(64) Unfurnished Houses

COLE ST. One of Monroe's nice homes. 2 bedrooms and den.
(3) 2 BEDROOM homes. Southside.
E. A. PORTER REALTY CO.
Realtors, 1014 North 2nd Ph. FA 5-3826
Nights Call Dave Chapman, FA 5-4200

210 ROSELAWN, near George Tucker. Large 3 bedroom home, separate dining room. Attic fan, floor furnace, blinds, washer connections, 220 wiring, 2 screened porches. Garage. $100. Available June 27. Shown by appointment.
Mrs. Gilliland Dial FA 2-8551

STERLINGTON, newly refinished 3-bedroom home. Nights and Sundays FA 2-7235.

REAL ESTATE FOR RENT

(64) Unfurnished Houses

FOR RENT. Large two story house, two bathrooms — rent reasonable. Phone FA 2-5562 or FA 5-3163

6 ROOMS, bath. 213 Louise Anne Ave. $75. Dial FA 3-7708.

FOR RENT
3 BEDROOM home, partially furnished. Close in, W. M. Ph. FA 2-6203.

Large 3 Bedroom Home
COMPLETELY remodeled inside and out. New Venetian blinds. Bruce St., South Monroe. 4 blocks from Plum St. School. Near church, bus line. $75 mo. FA 2-3380.

2 BEDROOM house with garage. $60 month. 707 Alabama. FA 3-0249.

COLLEGE area. 2 bedrooms. Venetian blinds, attic fan, plumb for washer, double garage. $70 FA 2-2593.

5 ROOM HOUSE, no bath. Honest John Addition, $30 mo. 409 Arthur St. FA 2-9382.

FOR SALE OR RENT. 5 room house. Near box and bag factory. FA 3-4522.

2 BEDROOM HOUSE. 3 miles from city limits off Columbia Hwy. Fenced back yard. $40 mo. Ph. 965-J Bastrop, La.

LARGE residential building. 419 Jewel St., W. M. Fa 2-0506.

STERLINGTON — 3 bedroom home. $50. Vacant. Dial FA 3-0442

1315 SPENCER. 4 room house.
1205 AUBURN. 3 bedrooms, 1½ baths. Central heat, 2 air conditioners.
3301 SOUTH Grand. 6 rooms, 3 bedrooms, 2 baths, dining room. $50. FA 2-8221.

110 SHERROUSE 2 bedroom home. Plumbed for washer, on bus line, 1 block from college. FA 2-0402, FA 2-4719.

COLLEGE Area 3 bedroom home. $90 month. Ph. FA 5-4022, FA 5-4373, FA FA 3-7446, FA 2-5954.

DUPLEX 5 rooms, bath, garage. $55. mo. Near college. FA 3-3936.

(66) Rooms Without Board

NICE QUIET bedroom, adj. bath, private home. Gentlemen. FA 2-0189.

UPSTAIRS bedroom, 206 Riverfront, W. M. attic fan. Call FA 2-6019.

NICE bedroom. Close in. Pvt. Entrance. Spacious closet. 303 Vernon, W.M.

1 BEDROOM, share 2 baths, with garage. 2911 South Grand. FA 2-1400.

LOVELY FRONT bedroom with kitchen privileges. FA 3-4517, FA 3-9760. 513 Travis, W. M.

PRIVATE bedrooms. $5 weekly. Gentlemen. 401 Layton. FA 3-4503.

(67) Business Places

AIR conditioned concrete block building. $50 mo. Ideal for office or shop. Ph. FA 2-0747.

SERVICE STATION FOR RENT
DIAL FA 2-2747

STORE WITH 8 FT. meat box and dry coke box. $35 month. FA 2-8476.

FOR RENT, Small air conditioned room. 400 block DeSiard. Suitable for store or office. FA 2-3089.

610 LOUISVILLE. A store building 35x70. Plenty parking. $100 month.
610½ LOUISVILLE upstairs. Good for hotel or office space. 17 rooms and 2 baths. $100 month. Dial KOKINOS FA 2-2930.

WAREHOUSE
Northside-Close In
FOR RENT. 32x48, sheet metal, good concrete floor, high and dry. Call FA 2-4479.

SERVICE station for rent or lease, downtown location parking lot facilities available, call FA 3-1170.

411½ N. 3rd GOOD location for business or offices. FA 2-1780.

WAREHOUSE FOR LEASE
CONCRETE and steel, 17,000 sq. ft. On railroad spur, loading platform truck height. One of the best. FA 3-1679, FA 5-4022, FA 5-4373, FA 3-7446, FA 2-5954.

(68) Offices & Desk Room

MODERN office space, Louisville Ave. Ample parking, reasonable rent. FA 3-4465.

MODERN Air Conditioned Office Space. Utilities and maid serv. Ph. FA 3-7731.

(70) Wanted To Rent

COMFORTABLE furnished larger home. Southside preferably. References. FA 5-4531 after 5:30.

REAL ESTATE FOR SALE

(71) Building & Contracting

For The Best Deal On
CONSTRUCTION OR SWIMMING POOLS
CALL MCGUFFEE
FA 3-6946

WHETHER You Build A New Home or Remodel
Use HOLIDAY HILL STONE
CENTRAL CULVERT CORP.
3900 Jackson St. Dial FA 2-3223

T. O. Dowdy, Contractor
HIGH structural steel and house painting. For Free Estimates, Ph. FA 2-0798.

ONE STOP
HOME BUILDING SERVICE
CHOICE residential lots in all parts of the city. Complete Planning, Building and Financial Department.
Hill Lumber & Supply Co.
Louisville Ave. at 17th Dial FA 2-3124

ARE YOU BUILDING, REMODELING, REDECORATING? Northing down. 36 mos. to pay. Free estimates.
P. G. ZUBER FA 3-4061

REMODEL & REPAIR
Nothing Down 36 Mos. to pay
FREE ESTIMATES
T. A. Sanders Lumber Co.
North 7th & Wood, W.M. Ph. FA 2-1444

KNOW HOW
MAKES the difference. Remodeling, Repairing, Redecorating. FREE Estimates
J. C. Steele Lbr. Co., Inc.
907 Coleman, W.M. Dial FA 2-4467

HOME REPAIRS
All Types · Large or Small · Call
Kitchens Construction Co.
For Free Estimates, FA 2-4592
36 MONTH PAYMENT PLAN

BUILDING CONTRACTOR
CHARLES BRUSCATO
Dial A 2-4000 or FA 2-3691

BUILD OR BUY A LOVELY MODERN HOME IN MONROE OR W. MONROE
J. S. James Const. Co.
Dial FA 3-2364 or FA 2-6956

CLASSIFIED DISPLAY

REAL ESTATE FOR SALE

(71) Building & Contracting

DITCHING, Pipe laying. Foundation digging. Nichols Bros. FA 2-9497, FA 3-4179.

(71-A) Business Property

BY OWNER good investment property, 18 room furnished apt. house, $350.00 mo. income. Will accept $3,500 down or small house and lot as trade. Balance $50 per mo. 6 per cent interest. FA 2-5649.

FOR SALE OR TRADE
GROCERY store and filling station combination on main highway. Close in with good business. Sell or trade for stock inventory plus fixtures. Reasonable rent. Ph. FA 5-4121; Nights FA 3-2139, FA 3-5680.

COMMERCIAL LOT
225 FT. Frontage on North 7th St., W.M. With duplex and 3 bedroom home. $82 per front foot.
D. H. ODOM, Real Estate
Dial FA 2-1610 Day, Nights and Sundays

STUDY THE BENEFITS
OF THIS INVESTMENT
Established Restaurant
LOCATION: Right downtown on busy Highway 80, W. M. PROPERTY: New Roman brick construction. All furnishings and equipment especially ordered. Plenty of parking. A MONEY MAKER: With excellent local clientele, good highway traffic, and customers from adjoining 40-unit motel. For appointment call
TERECE SALLEY
Realtor FA 2-8991, FA 3 0811, FA 3-3854

BY OWNER corner lot 60x150 across from new Louisiana Power Light Co. 2918 Cypress. Reasonable. Call FA 3-3851

LEADING MOTEL
BRICK—air conditioned—ideal location. Modern in every respect. Prosperous business. Write Box 381, c-o News-Star.

Commercial And
Investment
Properties
Bought, Sold &
Leased
H. L. ROSENHEIN
REALTOR
807 Ouachita Bank Bldg.
Dial FA 2-8668

RESTAURANT
MODERN, up-to-date. With excellent food and beer sales. Wonderful drive - in space. Good truck stop. Ph. FA 2-8991, FA 3-0811, or FA 3-3854.

(72) Farms & Suburban

37 ACRES
SWARTZ, LA.
OPEN LAND 2 ponds, stocked with bream, bass, and catfish. Large 40x50 ft. barn with (2) 14x50 ft. sheds. Financing to suit you.

EROS, LA.
16⅔ ACRES
UNIMPROVED land. Total price $2500. Directions: Turn left at Eros High School, go approximately ½ mile. Property on left of road.
Troy & Nichols
Realtors 113 Jackson
DIAL FA 5-2625
SUNDAYS CALL:
GARLAND MOORE, FA 2-2234
PRITCH PRITCHER, FA 2-4414
JACK L. SMITH, MANAGER

80 ACRES under fence, 6 rooms and bath, 10 mi. southwest of Oak Grove. Contact J. E. Myrick, Rt. 2, Pioneer, La.

17½ ACRES. Monroe-Bastrop Hwy. Trees, natural gas. $10,000. Owner will finance.
2½ ACRES. Monroe-Bastrop Hwy. 2 beautiful building sites. $2500, owner will finance.
BUTLER REAL ESTATE
CALL BERNON W. BUTLER
Realtor Ph. FA 3-1341 or FA 2-2488
BOBBY GALLOWAY, REALTOR
Ph. FA 2-0747 or FA 5-4471

2 ACRES improved with stream, well located on Avant Rd. Richest ground in this area. A bargain at $1500. FA 5-5137.

GUY A. ANDERSON
Farm Lands—Farm Loans—Homes
P. O. Box 398, Or Ph. 2253, Rayville

40 ACRE farm. 3 bedroom home. South of Monroe. Off Prairie Rd Price. $6250 FA 3-0860.

90 ACRE FARM
AND HUNTING CAMP
In Tensas Parish
On Tensas River
Includes house, barn. All under fence. 30 acres open, cotton allotment. This is a sportsman's paradise! Best deer hunting in the country—plenty of turkeys, squirrels, fishing, etc.
$9000
Part Can Be Financed

20 ACRES
BRAND NEW HOME
2 Bedrooms and bath, screened front porch. Carport. On Moore Road, outside city limits.
$9500, Partly Financed
W. A. GUY
REALTY CO.
Ph. FA 5-4315 FA 5-2798 Nights

CLASSIFIED DISPLAY

ATTENTION!
Rent Property Owners
LOOK!
WHAT YOU LOSE
Carrying A Vacancy

Loss	Rent	Rent	Rent	Rent	Rent	Rent
Per	$25.00	$30.00	$35.00	$40.00	$45.00	$50.00
Day	.83	1.00	1.16	1.33	1.50	1.66

For As Little As 38c Per Day

You Can Place A News-Star—World "For Rent" Want Ad And Reach Every Prospective Renter In The Twin Cities! Turn Your Vacancy Into Cash Today.

CALL FA 2-5161
ASK FOR THE WANT ADS

CLASSIFIED DISPLAY

1955 PLYMOUTH
Plaza, 4-door, new tailored seat covers, 6 cylinder engine, standard transmission, white wall tires, a top car all the way.
HATTEN MOTORS
OPEN EVENINGS
N. 2nd & Pine Dial FA 2-4150

GO COOL MAN GO COOL WITH
A. R. A.
AUTOMOTIVE AIR CONDITIONING
Completely installed in your car with clutch and thermostat.
Now Just
$289.50
Terms Available
Monroe Auto Mart
Authorized A. R. A. Distributor
310 Walnut FA 5-3157

CLASSIFIED DISPLAY

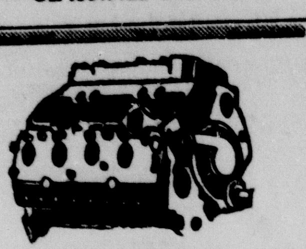

FACTORY
Remanufactured
MOTORS
No Money Down
24 Months To Pay
6 Mo. or 8,000 mile guarantee
We Also Specialize in Automatic Transmission
EXCHANGE OR OVERHAUL
Our Work Is Guaranteed
EDWARDS & SONS GARAGE
Open 24 Hours Per Day
2206 Louisville Ave. FA 2-4077

ADAIR GMC TRUCKS GMC
Our Units Are All Thoroughly Reconditioned
AND READY TO SELL!
"THE BIG BOYS"
1956 Ford, V-8, F-600, 2-speed, low mileage, runs and looks like new.
1956 Chevrolet "6100" 4 speed transmission, 2 speed axle, air brakes, trailer connections, air horn, 5th wheel, rubber extra good. One owner truck. Like new.
1954 Chevrolet 2 ton. 2 speed axle, cab and chassis. Short wheel base, new engine, new paint, New tires.
"THE LITTLE FELLOWS"
1955 Ford Pick-up. Nice as they come.
1954 International ½ ton pick-up. Long wheel base. This one is a dandy!
1955 Ford ½ ton pick-up. Completely reconditioned.
FISHING SPECIALS
$195 TO $495
1949 G.M.C. ½ ton pick-up. FISHING READY!
1952 G.M.C. ½ ton. ROAD READY!
1949 G. M. C. ½ ton. Clean—1950 Ford ½ ton.
1950 JEEP—½ ton.
3103 Louisville Ave. Dial FA 3-4435

FACTORY BONUS DAYS
ON ALL NEW
'58 MERCURYS
—Check These Savings—
MEDALIST—2-DOOR
Automatic Transmission, Radio, Heater & Defrosters, White Sidewall Tires, Heater & Defrosters, Rear Pod Reflector, Courtesy Light Group, Back-up Lights, Deluxe Hubcaps, Tutone Paint.
$2841
MONTEREY—4-DOOR
Automatic Transmission, Heater & Defrosters, Radio, Back-up Lights, Padded Dash, White Sidewall Tires, Courtesy Light Group, Electric Clock, Padded Sun Visors, Deluxe Hubcaps, Foam Rubber Cushions, Tutone Paint, Deluxe Upholstery.
$3074
STATION WAGON
4-Door 6-Pass. Automatic Transmission, Radio, Heater & Defrosters, Power Steering, Power Rear Window, Padded Dash, Back-up Lights, White Sidewall Tires, Courtesy Light Group, Visual Aid Group, Electic Clock, Foam Rubber Cushions, Deluxe Hubcaps, Flotone Paint.
$3596
- Similar Savings on Entire Stock
- Full Trade-in Allowance
- No Set Down or Monthly Payment

WHY WAIT—YOU AUTO BUY NOW
JACKSON MOTORS
Your Lincoln-Mercury-Continental-English Ford Dealer
N. 3rd & Breard Phone FA 3-2294

USED CAR BARGAINS
1956 Ford V-8 Fairlane Town Sedan 4-door Original Blue & White Factory Finish, Fordomatic, Power Steering, Radio, Magic Aire Heater, Whitewall Tires, Full Wheel Covers and many other factory extras on this one owner beauty ... $1395.00
1956 Ford V-8 Customline 2-door—Solid Light Green Finish, Radio, Magic Aire Heater and Sho' Nuff Good Buy for Only ... $1195.00
1956 Chevrolet V-8 "210" 2-door—Gleaming Black & White Paint, Powerglide. Radio, Heater, Whitewall Tires and a Mighty Good Value for Only ... $1195.00
1956 Ford "6" Mainline 4-door—Green & White Original Exterior—Clean Interior, Radio, Heater, and Driven only 21,000 Actual Miles by the Original Owner. ... $1095.00
1956 Ford "6" Mainline 4-door—Blue & White in Color, Radio, with rearseat speaker, Magic Aire Heater, Directional Lights, Whitewall Tires—A Stinkin' Good Buy for Only ... $1095.00
1955 Ford V-8 Customline 4-door—A Solid White Exterior with Custom Red Interior, Overdrive, Radio, Magic Aire Heater, Whitewall Tires, and a 24,000 Actual Miler. ... $1045.00
1955 Ford V-8 Customline 2-door—An Original Tan Top Notcher Overdrive, Magic Aire Heater, Directional Lights and many carefree miles left in this good buy ... $995.00
1955 Plymouth Plaza 4-door—Coppertone Finish, Radio, Heater, Big Wheel Covers, and a brand new set of tires on this 31,000 mile low priced value. ... $795.00
STEELE MOTORS INC.
1203 Louisville Ph. FA 3-4461

AUTOMOTIVE

(9) Automobiles For Sale

New Shipment of Clean Eastern Cars.
FRIDAY'S USED CARS
501 Washington FA 5-1283

1953 CHEVROLET, 210, 4-door Sedan, perfect blue and white finish, radio, heater, excellent set of tires. A real value at ... $445.
STEELE MOTORS, INC.
1203 Louisville Ave. Dial FA 3-3612

1956 FORD
Radio, heater, overdrive, V-8,
$1295
JACKSON MOTORS
N. 3rd & Breard FA 3-5589

1954 FORD Mainline V-8. 4 door. 2-tone blue and white finish, good tires. A low mileage car. $695.
SEE TOM VINING
STUDEBAKER-PACKARD
N. 4th & Washington St. Dial FA 5-4695

AUTOMOBILE Air Conditioners, $279 plus tax.
BOYCE MOTORS
200 Hall St. Dial FA 2-2631

1956 PONTIAC Catalina Hardtop. Clean .. $1395
PAUL'S USED CARS
1015 Natchitoches, W. M. Dial FA 2-5092

1957 PLYMOUTH hardtop, Sport coupe. Radio, heater, standard transmission, White wall tires, Extra low mileage. Nice ... $1645

MILLER'S
THE BEST IN USED CARS
511 Cypress, W.M. Dial FA 3-4210

1953 CHEVROLET 2-door. Good solid car ... $395.
1947 PONTIAC 2-door. 6 cylinder. .$65
EDWARDS
USED CARS
3100 Louisville Ave. Ph. FA 3-0955

1953 CADILLAC sedan, automatic transmission, power steering, power brakes. FA 3-1871.

BATTERIES
FOR every need. Fully guaranteed Wholesale prices, drive by & Save.
SOUTHERN BATTERY SALES
2640 DeSiard St. FA 3-1528

AUTO Air Conditioners
SALES & SERVICE
A Few Used Ones
PLENTY NEW ONES
Consolidated Auto Parts
1512 Cypress, W. M.
Ph. FA 5-1948, Nights FA 3-9770

1953 BUICK, hardtop Riviera, fully equipped, clean, one owner $195 down.
COLEMAN USED CARS
N. 2nd & Breard Dial FA 5-3198

LATE MODEL PONTIACS
COMPLETE SERVICE
F & W MOTOR CO., INC.
309 Washington FA 3-9489

1951 PLYMOUTH, 4-door, good solid transportation ... $185
COLEMAN USED CARS
N. 2nd & Breard Dial FA 5-3198

BY OWNER 1951 Buick 4-door, radio, heater, dynaflow. $175 cash. FA 3-7885 or FA 5-4976. See at 110 Breard.

1956 PONTIAC, 2-door, sedan, fully equipped ... $250 down.
COLEMAN USED CARS
N. 2nd & Breard Dial FA 5-3198

Late Model Cars Furnished To Responsible Persons To Drive To CALIFORNIA
Post Motor Company
Ruston, La. Ph. ALpine 5-1177

BY OWNER, 1955 Lincoln Capri, 23,000 actual miles. Like new. FA 3-6471.

1953 PONTIAC, 4-door, sedan, fully equipped, clean ... $495
COLEMAN USED CARS
N. 2nd & Breard Dial FA 5-3198

1955 CHEVROLET V-8 Powerglide Station Wagon with Power Brakes, radio, heater, white wall tires. A Top Value at ... $1295
LEE MOTOR SALES
207 Cotton W. M. Open 'Til 8:30 Evenings
Dial FA 3-0437 Nites FA 2-7523

METROPOLITAN. LIKE NEW. LOW MILEAGE. FA 3-2339

Vacation Special
1957 BUICK Century, 4-door, hardtop, Factory Air Conditioned, power steering, power brakes, 19,000 miles, just like new.
Bargain at $2595
Call Terral Kincaid or Joe Coleman At FA 5-3198.
COLEMAN USED CARS
N. 2nd & Breard

(10) Trucks

1955 FORD ½ ton pick-up. Completely reconditioned. Road Ready.
ADAIR G.M.C.
3103 Louisville Ave. FA 3-4435

SELL OR LEASE
Mack Trucks Hobbs Trailers
Great Dane Trailers
Large variety used trucks, trailers
Southwestern Truck Leasing
800 Jonesboro Rd., W.M. FA 2-0435

1953 CHEVROLET ½ ton. Radio, heater, good tires. Trade or Sell. FA 3-1533.

1951 CHEVROLET
DUMP truck with 1954 motor. Dial FA 2-3039.

(11) Trailers

2-WHEEL Utility Trailer. Good condition. FA 5-1363.

BY OWNER. 30 ft. 1950 Colonial housetrailer. Good condition, 601 Georgia, FA 5-1936.

(13) Motorcycles & Bicycles

1956 HARLEY DAVIDSON. Completely overhauled, new tires, motor and battery. FA 3-9378; week days after 5 p.m.

EXPERT BICYCLE REPAIRS
Hand Lawn Mowers Sharpened
KELLERS BICYCLE & HOBBY STORE
407 DeSiard St. Dial FA 2-6381

CUSHMAN Husky scooter, 4 H.P. $75. Call FA 3-5011. after 5 p.m.

(14) Accessories, Tires, Parts

USED TIRES
Largest Stock in N. E. Louisiana
Newcomer Tire Service
U. S. Royal Distributor
2 locations — 3036 DeSiard St.
N. 4th & Washington St. Ph. FA 3-0373

A-1 WRECKING CO.
PARTS HEADQUARTERS
Winnsboro Rd. Dial FA 3-2050

New & Used Tires
BOUGHT - SOLD - TRADED
MONROE TIRE EXCHANGE
2008 DeSiard St. Dial FA 2-1808

COMPLETE line of parts for all makes cars and trucks, 56's and down. Motors transmission, radios, heaters, etc.
NICHOLS WRECKING CO.
Hiway 80 East 2 miles. Phone FA 5-3421

LATE model used parts, all guaranteed.
Red Rooster Wrecking Co.
2418 DeSiard St. Dial FA 5-1641

RITTER'S AUTO PARTS
CASH for late model wrecked, burned cars. 1919 DeSiard St. Ph. FA 2-6353.

BUSINESS DIRECTORY

(17) Business Serv. Offered

If Hearing Is Your Problem come to ...
Beltone Hearing Center
327 Harrison St. Dial FA 5-2363

TAILOR made slip covers, draperies. 304 Linderman. Mrs. Martin. FA 2-6046.

Snapp's Upholstery
228 Pargoud Dr. Dial FA 2-1828

RUBBER STAMPS
MONROE BLUE PRINTING
107 South Grand Dial FA 2-7404

(19) Repairing

Guaranteed Wheel Alignment
Bosley's Auto Service
718 Jackson St. Dial FA 2-4121

Expert Wheel Alignment, Brake Serv.
Owen Wheel Alignment
110 N. 4th & DeSiard St. Dial FA 2-8721

24 hr. wrecker service
Bradshaw Service Ph. FA 2-7143

BUSINESS DIRECTORY

(19) Repairing

Don't Throw Away That Mirror!
MIRRORS RESILVERED—ALL SIZES
DANNY FRANTOM GLASS
707 Trenton, W. M. Dial FA 3-1593

LAWN Mower Repairs. Household Appliance Repairs. Commercial Refrigeration Service.
Earl Sturdivant, FA 3-1696

MAYTAG SERVICE
Factory Authorized for the Twin Cities
MR. JAMES TRAYLOR, service mgr.
TRENTON APPLIANCE
306 Trenton, W. M. Dial FA 3-7725

General Auto Repairs Terms
ACE MOTOR EXCHANGE
601 Jonesboro Rd. W. M Dial FA 5-3051

Factory Trained Carburetion Serv.
ENTRICAN BROS. GARAGE
Texas & S. 3rd Dial FA 3-5441

MOVING SOON
WILL be moving soon to our new and larger location.
MOTOR REWINDING—MAGNETO STARTER & GENERATOR REPAIR
OUACHITA ELECTRIC
Foot of New Bridge, W. M. FA 3-2525

FOR Guaranteed service on any make, any model appliance, television, outboard motor, sewing machine, etc. Call MONTGOMERY WARD
124 N. 3rd St. Dial FA 3-4451

We Specialize in Auto body work
See Mitch—Free Estimates
705 Washington St. Ph. FA 5-3153

AMERICAN PLBG. CO. All types plumbing 503 Morris Ave. Dial FA 2-2817.

Motor Rewinding - Plant Maintenance
Monroe Armature Wks., Inc.
2019 DeSiard St. Dial FA 3-3818

For Guaranteed Service
CALL WARDS
FA 3-4451
We Are Equipped To Give You Expert Repair Service On Any Make, Any Model.
- Television
- Outboard Motor
- Lawn Mower
- Refrigerator
- Sewing Machine
- Radio Record Player and All Appliances

Montgomery Ward
214 North 2nd St.

LUTHER'S
Wheel Alignment
"Pioneers In Our Line"
Get our free safety check and estimate Between Walnut & North 2nd At
106 Olive St Ph FA 2-3880

YAZOO "BIG WHEEL" MASTER MOWERS
FITCH SMALL ENGINE SERVICE
507 North 6th St. FA 2-4479

BROWN RADIATOR & FRAME SERVICE
Heavy Duty Truck & Bus Service
Front & Rear Axle Correction
3007 DeSiard (New Location) FA 3-1166

Automatic Transmission Sales & Service.
PEEK'S AUTO SERVICE
1515 South Grand Dial FA 2-5458

Let SIMMONS Refinish Your Car
SIMMONS BODY SHOP
2422 DeSiard St. Dial FA 5-4001

Radiators Recored - Cleaned
Tom's Radiator Hospital
306 N. 3rd Dial FA 3-8768

YAZOO "BIG WHEEL" & Lawn Boy mowers. Parts & Service. Reconditioned power mowers $17.50.
EARL'S LAWN MOWER SHOP
1100 STERLINGTON ROAD

ENGINES REBUILT
Delta Auto Parts
2311 South Grand Dial FA 3-3838

DYNAMOMETER ENGINE DIAGNOSIS
BODY WORK AND PAINTING
OWEN'S GARAGE
500 Cotton, W M. Dial FA 3-2632

15 MINUTE INSTALLATION
MIDAS MUFFLER SHOP
306 Walnut St. Ph. FA 3-9810

(20) Painting, Papering

CANVASING, papering, painting and general repairing. In or out of town. Free estimates. FA 3-7114.

SHEETROCK installed and finished. Fast, clean painting papering. FA 5-1942.

PAPER hanging and painting. No job too small. Dial FA 2-7700.

REMODELING
PAINTING, sheetrocking, carpenter work. Guy Antley. FA 3-0803, FA 2-9687.

(21) Professional Services

BOOKKEEPING SERVICE
W. P. CROWNOVER. DIAL FA 5-2401

(24-A) House Moving

House Moving Foundation Repairs
Duke Redmond, Ph. FA 3-8392, FA 2-2598

(25) Cleaning & Dyeing

REWEAVING, storage, moth proofing free. Pickup, del. TOWER CLEANERS FA 2-3321

(29) Corsetiers

REGISTERED Spencer corsetier. Mrs. Newport, 1100 South 4th, Fa 3-0355.

"INDIVIDUALLY" designed Spencer supports, 16 yrs. experience. Mrs. Smith Stevenson, FA 3-8153, 3802 Dick Taylor.

EMPLOYMENT

(30) Help Wanted, Female

A-1 COOK. apply before 8 a.m. 2202 North 10th.

EXPERIENCED waitress. Apply in person. Saddle & Spur Restaurant. 2216 Louisville.

EXPERIENCED STENOGRAPHER
Preferably someone with legal experience. Typing and shorthand required.
Write Box 393 c/o News-Star—World, giving educational background, stenographic training experience, salary expected, and references.

EXPERIENCED waitress and car hop. Good wages and tips. Apply in person. Highland Park Restaurant, Cypress St. W. M.

EMPLOYMENT

(30) Help Wanted Female

ESTABLISHED
TERRITORY FOR Avon Products now open in Ouachita Parish. Customers waiting for service. Write Avon Cosmetics, Box 474, Monroe, La.

Need 3 Ladies
To Sell STUDIO GIRL Cosmetics
APPLY IN PERSON
VIRGINIA PHARMACY, 118 St. John St.

WHITE ladies inside work. Frank Walker's 820 Louisville, Apply in person only.

WHITE LADY to live, country home, elderly lady. Light housework. Room, board, salary. FA 2-7664, FA 3-3102.

EXPERIENCED carhop. Must be 18 years old Apply in person. Hollywood Drive-Inn. 903 North 4th.

EXPERIENCED WAITRESS Apply in person only. Virginia Hotel Coffee Shop

HI SCHOOL diploma. See American School Ad instructions.

EXPERIENCED waitresses. Between ages 18 to 25. Dial FA 5-3549.

(31) Help Wanted, Male

WANTED DEALER
For Shreveport Times
For City Of
BASTROP, LA.
Write Joe E. Johnson
309 McClendon Ave.
West Monroe, La.
Ph. FA 3-7502 between 7 pm. and 9 pm.

NEEDED: Farm machinery mechanic who knows Ouachita Parish and can service all farm equipment. Write Box 380 care of News-Star—World.

ATTENTION!
HIGH SCHOOL and college students or part time workers. Earn extra money by working your spare time. Mr. Crawford, Moses Motor Motel, Room 14, FA 2-8161.

NOTICE
Good Reliable Man Needed for Local Finance Company
MUSE BE
- Willing To Work
- High School Education
- Able to Meet the Public
- Age—not Over 32

Guaranteed for future management. Good salary and working conditions.
APPLY IN PERSON
210 Jackson

HARDWOOD BAND mill in Central Louisiana requires a Lumber Inspector and a Filer. Both must be experienced, sober and steady. Reply giving experience and when can start. Write Box 392 care of News-Star—World.

OPPORTUNITY for sales and service men Full time. Electrolux Corp. 506 North 3rd, Monroe, La. or dial FA 5-3753 for appointment.

OPPORTUNITY: Due to expansion can use 2 men in Monroe area, 1 man in Ruston. Good starting salary. Life Ins. Co. of Louisiana, 501 North 17th and Olive. FA 2-2902 between 7:30 and 8:30 a.m.

JOURNEYMAN MACHINIST
Skilled in all kinds of precision machine works.
Apply Employment Office
Olin Mathieson Chem. Corp.
P. O. Box 488, West Monroe, La.

ESTABLISHED cookie route, Monroe territory. Must have truck or be able to purchase one. Contact Fred Thompson, Virginia Hotel, Monday through Friday, June 23-27 after 6 p.m. or write Jackson Cookie Co., 4407 Greenwood Rd., Shreveport, La. Or phone 68121 Shreveport.

EMPLOYMENT

(31) Help Wanted, Male

WANTED good reliable carrier boy for Monroe paper route. Call Duggo Fincher after 5 p.m. FA 2-6479.

HI SCHOOL diploma. See American School Ad instructions.

DUE to extensive advertising; salesman needed. Plenty leads. FA 3-0573.

(32) Hlp. Wtd., Male, Female

THOSE interested in good selling jobs call FA 5-5645 between 1 and 2 p.m.

WANTED: Grill cook Also waitress. Apply at Magic Grill, 814 West California St., Ruston, La. Ph. AL 5-9892.

(33) Salesmen Wanted

SPECIAL AGENT
FOR GROWING Louisiana General Insurance agency. Must have fire and casualty experience. More than the usual possibilities with excellent contract to qualified man. Please send brief resume of background and experience. Applications strictly confidential. Write Box 391 care of News-Star.

NEED 2 men with sales experience who would like to earn $10,000 to $20,000 per year. Call on referred leads only. Earn while in training. Must have automobile. Phone for appointment 9 a.m. to 11 a.m. R. L. Brown FA 5-2672.

SALESMAN for new and used sewing machines. Highest commissions paid Must be neat appearing and have automobile Leads furnished. Ph FA 5-4155.

HAVE OPENING for one neat appearing sewing machine salesman, must have good car, no canvassing. Leads furnished, salary and commission. See Mr. Dickens, 309 Louisville.

$1000 MONTHLY reported selling fireproofed safes to farmers, home owners. Full, part time. HAMILTON SAFE CO., Beloit, Wisconsin.

WANTED Successful major appliance and television salesman for sales position in Northeast Louisiana. We are an old established progressive wholesale distributor handling top appliance and television lines. We want an executive type salesman who can sell to dealers. Must be aggressive, and have a successful background in selling and sales promotion. Top earnings potential and chance for advancement if you qualify. Only experienced men need apply.
ANSWER in complete confidence.
ADDRESS replies to: Box 394,, c-o this newspaper.

(34) Situations Wtd., Female

LADY experienced in nursing care for elderly person in their home. FA 2-1567.

WILL keep small set of books at home. Ph. FA 3-5292 days, FA 2-6542 nites and weekends.

EXPERIENCED DOMESTIC worker desires full or part time work. FA 3-6118

(35) Situations Wtd., Male

COLLEGE student desires afternoon and Saturday work. Dial FA 2-8984.

FINANCIAL

(36) Business Opportunities

BE YOUR OWN BOSS!
OWN AND OPERATE AN UNATTENDED WESTINGHOUSE HALF-HOUR LAUNDRY STORE!
Write or phone today for full information about unattended self-service Westinghouse Laundromat(R) equipped laundry store opportunities in your community. You manage in your spare time while netting high income. We finance 80% of equipment, train and advise you. No experience necessary. Modest investment. Find out about this proved new profitable automatic business. It's a money-making opportunity for anyone who wants to own his own business.
ALD, INC.—VIN MOORE
1709 MOCKING BIRD LANE
TYLER, TEXAS
PHONE 2-1395

FINANCIAL contacts, Underwriters, Brokers, Private Finders of Capital reached. No shopping. Confidential. FREE ENTERPRISE ASSOCIATES 817 - 51st St., Brooklyn, N. Y.

YOUR OPPORTUNITY TO OWN YOUR OWN STORE
OWN your own Western Auto Associate store. Buy existing store or start new, in one of many available towns No experience needed. We train you Minimum investment of only $7500 required For further information write.
Western Auto Supply Co.
Wholesale Div. 206 49th Ave.
Meridian, Miss.

BRAND NEW SERVICE STATION & CAFE FOR LEASE
Very modern with 5 tons of air conditioning. Highway 165 South at Intersection, Just Beyond Charity Hospital. On Designated Truck Route.
Call Mr. Moore or Mr. Meyer
FA 3-0591
Nights, FA 3-5055 or FA 2-7275

WHY LOSE those delinquent accounts Call NATIONAL CREDIT AND COLLECTING AGENCY. FA 2-9628, FA 2-0490.

HOME laundry, diaper and rug service for lease with option to buy in Monroe, La. Excellent opportunity for ambitious couple. Small capital handles. Mrs. George Temple, 310 Hedge, Monroe, La. Phone FA 2-7310 or FA 3-3971.

$3300 FIRST MORTGAGE
NOTE 8 per cent Payable $550 a year, interest semi-annually Ph. FA 3-4412 or FA 2-4966

(37) Money To Loan

CONSOLIDATE
ALL OF YOUR BILLS... YOU'LL BE MONEY AHEAD... LOOK!

How Much Do You Pay Each Month On Bills and Installment Payments?

	Balance	Payment
TV or Furniture	$	$
Car Payment	$	$
Home Improvements	$	$
Doctor Bills	$	$
Present Loans	$	$
Other	$	$
TOTAL	$	$

Borrow	18 Mos.	24 Mos.
$550	$37.57	$30.18
660	45.08	36.20
770	51.90	41.51
880	58.59	47.41
990	65.81	52.41
1020	67.78	53.97
1140	75.75	59.22
1260	86.00	65.46
1380	90.42	71.69
1420	93.05	73.77
1540	100.91	80.00

paying $80 Monthly, your payments Example: If you owe $880 and are reduced to only $47.41 each month for 24 months.

Protected with life, accident and Health insurance, which provides benefits in case of death or disability due to accident or sickness.

COMMERCIAL SECURITIES
700 NORTH 2ND ST. PH. FA 2-3136
PLENTY FREE PARKING SPACE

FINANCIAL

(37) Money To Loan

SIGNATURE LOANS
$25 to $1500
Arranged By Phone
Convenient Monthly Payments

Cash You Get	20 Mo. Pay	Cash You Get	20 Mo. Pay
$100	$ 7.00	$ 909	$57.00
291	20.00	1,114	70.00
509	33.00	1,306	82.00
702	44.00	1,496	94.00

Above Payments Include Charges
DIAL FINANCE CO.
225 Grammont FA 3-0586

$45 For 20 Days Cost Just $1.05
CASH TO PAY DAY
Aetna Finance Co.
204 N. 2nd Dial FA 3-6634

LOANS $25 UP
WEST MONROE FINANCE
521 Trenton, W M. Dial FA 2-5176

LOANS $25 TO $1,000
ON SIGNATURE, FURNITURE OR CAR
BENEFICIAL FINANCE CO.
Second Floor Bernhardt Building
Phone FA 2-0565

AUTO LOANS
COMMERCIAL SECURITIES
700 North 2nd St. FA 2-3136

MONEY
In 10 Minutes
No Payment 'Till
JULY
See ROGERS Or TOLBERT
WHITE SYSTEM
FA 2-7661 137 No. 2nd St

FARM LOANS
Through Federal Land Bank
Low interest rate, long terms
Ouachita, Morehouse, Union and Caldwell
National Farm Loan Assn.
705 North 2nd Ph. FA 2-0940
See A. C. Ransom, Sec. Treas.

LOANS
Auto - Furniture - Signature
Friendly Finance Service
J. C. LOFTIN, MGR.
308 Ouachita Bank Bldg. FA 2-6188

Money in 1 Day
$24 Up To $1,000
PUBLIC FINANCE CORP.
111 N. Second St.

LOANS
ON CARS, furniture or on almost any thing. This is the place to borrow all you need to pay all your bills. Pay us (1) easy monthly payment.
MOTORS SECURITIES
500 Walnut St.

NEED MONEY???
FOR ALL your financial needs be sure to see Norman Dodd.
GULFCO FINANCE
309 Natchitoches, W.M. Phone FA 5-4626

WE LOAN MONEY
ON ANYTHING OF VALUE
MONROE LOAN
& SPTG. GOODS
LICENSED PAWN BROKER
519 DeSiard St. Dial FA 3-1076

BUDGET over worked? See J. E. Wood for a Quick Loan At
Domestic Finance Service
109 N. 2nd St. Dial FA 5-4355

$25 TO $1,500
LOANS On
SIGNATURE, AUTO, FURNITURE

Cash You Get	Repay Monthly
$100	$7.61
$400	$23.47
$700	$41.08

Also, 1st and 2nd Mortgages
ON REAL ESTATE LOANS
ASCO LOAN CO.
210 Jackson St. Phone FA 3-7771
(Across from Post Office)

(39) Instruction Classes

AIRLINE
Positions of prestige for men and women. If you are 17-39, Have a high school education and pleasing personality, you are eligible for short, low-cost training which does not intefere with present employment. Major airlines, coast to coast and overseas, offer high salaries, free travel passes, vacations, insurance. Immediate openings for airline hostess, reservations, communications, station agents, city ticket agents, passenger agents, airline secretary. All inquiries confidential. Write, giving address and phone number, to: Training Division, National School Of Aeronautics, Box 387, Care of News-Star.

HIGH SCHOOL AT HOME
DON'T be handicapped! Finish high school rapidly through home study Latest texts and study guides furnished Diploma awarded OUR 61st YEAR You can start now pay as you learn Write or call now for free booklet that tells you how
AMERICAN SCHOOL P.O. 973 Monroe, La Phone FA 2-2844 or FA 3-4415

LEARN HAIR STYLING AND BEAUTY CULTURE
West Monroe Beauty Cchool
603 Natchitoches, W. M. FA 2-5314

LIVESTOCK

(41) Dogs, Cats, Pets

AKC REGISTERED, red and tan and white Dachshund pup, 8 weeks old. $35. FA 2-5354.

PUPPIES, PUREBRED, WORMED, SHIP C. O. D. FOX TERRIERS, SHEPHERDS, COLLIES, PIT BULLS, TOY SHEPHERDS, BEAGLES, SPITZ, MALES, $15.00, FEMALES $10.00. GEO. CURRY, OWINGS, S. CAROLINA.

A.K.C. REGISTERED male Chihuahua puppy. FA 5-2705

3 WELL marked thoroughbred female Collie pups. Dial FA 5-3621.

CHIHUAHUA male, 2½ mos. $25. 1620 Sterlington Rd. FA 2-5687 after 4 p.m.

1 FEMALE Fawn color Chihuahua puppy. Small breed. $30. FA 5-3613.

A. K. C. BOSTON Terrier. Male puppy. FA 2-0793.

BEAUTIFUL registered Chihuahua puppies, Miniatures. Also spitz. FA 3-1240

FOX Terriers, Turtles, Horn toads, Canaries, guaranteed Singers. Spider Monkey.
Su-Bo Pet & Gift Shop
Forsythe Shopping Center, FA 2-1731

BEAGLE puppies, Registered Blue Tick puppies. Hunting horns, mounted steer horns, dog collars, name plates, coon collars, etc. Hwy. 80, W.M. FA 2-8518.
Capers Long Horn Shop

BEAUTIFUL registered Chihuahua puppies. Male and female. 1211 Cypress.

FOR SALE: BEAUTIFUL BLACK PERSIAN KITTENS. DIAL FA 3-1900.

(42) Horses, Cattle, Stock

PASTURE FOR rent. Plenty grass and water. Close in. Dial FA 3-1653.

Reg Hereford Bulls & Heifers
STANDLEY CATTLE CO
Ike Hamilton Ph FA 2-5341
Jim Stanley Ph FA 2-0640

Top Prices Paid For Livestock of All Kinds
PETE COATS
Dial FA 2-7244 OR FA 3-4173

MERCHANDISE

(43) Poultry & Supplies

READY TO LAY, Purina fed started Kimber pullets, exceptionally good layers. $1.85 ea. Ph. FA 2-7373, Feeders Supply Co.

"FINEST HEAVIES — $5.95 per 100 C.O. D. Hampshires, Reds, Rocks, Crosses (NO Leghorns). Life Guarantee. RUBY CHICKS, Dept. 48, Norfolk, Va."

MALLARD DUCKS FOR SALE
DIAL FA 2-6334

MERCHANDISE

(45) Articles For Sale

SALE OF stepladders! 90 cents ft. 6, 8, 10, 12 ft. ladders Brennan Utilities.

PRACTICALLY NEW
10 FT. DAIRY CASE
COST $2300
Must Sell Before July 7th.
BARGAIN at $600
Case Now in Use.
FA 2-3380, Monroe

1 ONLY 18x36 ft. Deluxe Esther Williams Swim Pool Pac at big savings. Pool sells installed at $5,000. Will take $1495 for Pac. Install it yourself. Ray Talbot, 106 E. Mississippi. Phone AL 5-3126 Ruston, La.

Cheeks Electric Service
Air Conditioning and Electrical contracting. Wholesale lighting fixtures
Crosley & N. 11th, W M FA 3-9424

WARREN
Appliance & Furniture
204 Trenton, W.M. Dial FA 5-4301
"Your Frigidaire—Bendix Dealer"
Complete Line Of Furniture
Used Bendix Gyromatic. Fully Automatic. Completely overhauled $75.
Used Bendix Economat Fully Automatic $60
New Norge 2 speed Automatic Reg. $339.95 Now $219.95 and your old washer.

Enjoy Outdoor Living
- Barbecue Grills
- Ice Cream Freezers
- Water Coolers
- Fans
- Lawn Furniture

TYNER-PETRUS
411 Trenton, W. M.
Dial FA 2-4474

CLEAN, adjust, oil any make sewing machine. $3.50.
MONROE SEWING CENTER
309 Louisville Ave. FA 5-5677

Save & Sell
Your Old Newspapers and Magazines.
Monroe Wastepaper Co
100 Mississippi St. Dial FA 2-8074

MEAT slicer and scales, good condition, FA 2-3947.

DON'T HUNT ALL OVER CREATION FOR POWER MOWER PARTS
See Us For Your Needs On ANY Major Brand Of Small Engine
PARTS OR SERVICE
Factory Authorized For Parts and Service On
- BRIGGS-STRATTON
- CLINTON POWER PRODUCTS
- LAUSON
- WISCONSIN
- REO
- LAWN BOY

HOWARD GRIFFIN
700 Block S. Grand Ph. FA 2-2604

WE BUY
SCRAP IRON & METAL
THE LIEBER CO.
100 11th St. Phone FA 3-6639

New R. C. A. Whirlpool
GAS ICE MAKER REFRIGERATORS
Now On Display At
BABER'S
36 Months Financing Available
623 Louisville Ave. Ph. FA 2-2635
Plenty Free Storeside Parking

Quality Food Service
"BETTER FOOD FOR LESS"
505 St. Charles St. FA 5-4996

MARINE PLYWOOD
J. B. McCOY LBR CO.
901 South Grand Dial FA 3-5194

KIRBY VACUUM
SALES & SERVICE—PARTS & REPAIR
MRS E. C. TOBEY OWNER
407 Travis, W M Dial FA 3-1056

GRIFFIN'S
Studio & Camera Center
307 North 2nd Dial FA 3-2710

Hancock-Martin
NEW AND USED
Cafe—Store Equipment
611 N 8th St. Dial FA 5-1474

WORLD BOOK
ENCYCLOPEDIA 1958 Edition $10 down, $6 month Call G E Boggs, FA 3-6365.

CLOTHES Line Poles $3.50; Picnic Tables, Trailers FA 2-2953, FA 3-9618.

Mac's Model & Hobby Shop
Open 9 a.m. To 7 p.m.
803 Louisville Ave. Ph. FA 3-7911

WATER HEATER SPECIAL
30 GAL. 5 YR. $61.50
Other Sizes Proportionate
DIAL FA 3-1394
POGUE-ATKINS
Air Conditioning
Plumbing-Heating

USED PIPE ALL SIZES
USED STRUCTURAL STEEL
USED STEEL PLATE
TWIN CITY SCRAP MATERIALS
104 Mississippi St. Dial FA 3-9412

DON'T FAIL to see our "House full" of furniture deal for less than $500. Brennan Utilities, Monroe's greatest discount house.

ACHIEVE that slender look in a swimsuit, lose pounds and inches in the privacy of your home with Stauffer's Magic Couch. FA 5-4326, 1024 N. 6th.

PRICES REDUCED!
$50 TO $100
T. V. Sets Refrigerators Freezers
Up To 36 Months To Pay
United Electric Service
913 Louisville Ave Ph FA 3-3441

Lane-May Air Conditioning
MATHES SALES & SERVICE
Free Estimates. 501 N. 18th, FA 5-4557

ONE TON KELVINATOR AIR CONDITIONER
$169.95
No Money Down
36 Mo. To Pay.
MASSEY'S
SERVICE CENTER
801 Jackson St Dial FA 3-6615

DON'T MISS our big sale! Big discounts now to clear floor before market time. Wholesale prices prevailing. Brennan Utilities. North Grand, between the bridges.

One stop garden supply store
Tower Feed & Seed Store
109 Sterlington Rd. FA 2-1991

REAL ESTATE FOR SALE

(73) Houses

BY OWNER 3 bedroom home, 3 baths, living room, dining room, kitchen College Area. FA 3-2600.

3 BEDROOM brick. Large corner lot. 1½ blocks from new Ouachita Parish High School. 131 Inglewood Dr. Dial 3-1467 for appointment.

LET US BUILD your IDEAS into a home. Lots available. FHA or local financing available.

J. E. Hart & Son, FA 2-2895

BY OWNER, college town, 3 bedrooms, 2 baths, and den. Also workshop. Can be seen by appointment FA 2-4997.

205 Moreland Dr., W. M.

2 BEDROOM frame home, just been remodeled. In nice neighborhood. Attention G.I.'s — we can move you in with no down payment and low payments of approximately $45 per month including insurance and taxes. Will also FHA for low, low down payment and low monthly payments. Call now—this won't last long.

GLENMAR—IN THE TREES

UNDER construction — attractive ranch style type home with 3 bedrooms, 2 complete tile baths, large living room, kitchen with dishwasher, Formica cabinet tops, loads of cabinets, huge family room open to kitchen. Central heating, attic fan. 10x12 covered patio. Lot 100x150, loaded with trees. Will consider trade-in. $20,500.

LAKESHORE ADDN.

LULA DRIVE — right across the street from the school. Large 3 bedroom brick home, almost completed 11x22 kitchen and dining area with built-in oven and range, breakfast bar. Formica cabinet tops, 3 extra large bedrooms, double sliding door closets, tile bath. Central heating, attic fan. Carport with storage (washer plumbing) Large 100 ft. lot. Low down payment. FHA appraisal $14,500.

806 Garland, W. M.

HERE'S a home located on a new street in W.M. Olin Mathieson and big factory employees attention! 3 bedroom frame home with carport. Very low down payment moves you in—with monthly payments of approximately $45 including insurance and taxes.

1303 SOUTH 8TH

LOW DOWN payment and assume FHA loan on this 2 bedroom home. Monthly payments of $53 including insurance and taxes. Vacant — immediate occupancy.

100% G. I. LOAN

1423 WOODLAND (Sunshine Heights), W. M. 2 bedroom frame home. Large kitchen and dining area. Living room, bath Carport with storage $67 a month including everything! No down payment!

Monroe Real Estate Exc.
Jackie Voorhees
1702 Louisville, Ph. FA 5-1637, FA 2-0228

REALTORS

"In accepting employment as an agent, the Realtor pledges himself to protect and promote, as he would his own, the interests of the client he has undertaken to represent; this obligation of absolute fidelity to the client's interest is primary, but does not relieve the Realtor from equally binding obligation of dealing fairly with all parties to the transaction" (Extract from Realtor's Code Of Ethics)

MONROE

Adcock-Booth
Freeda Mickel Anderson
Ham & Lela K. Breard
C. E. Buckley
Carter Realty
E. W. Cruse
Mrs. R. E. Davis
Wallace D. Ezell
Faulk & Foster
Bobbye Galloway
Charles B. Garretson
Mrs. L. G. Gilliland
George W. Guerriero
Henry H. Hinkle
W. D. Kramer
McCain-Heard Realty
E. A. Porter Realty
Ivy Rayner
Irene Reid, I&S Realty
H. L. Rosenhein
Troy & Nichols
Alan F. Sugar
Womack & Webster

WEST MONROE

Blanche Bourland
Butler Real Estate
A. J. Lester Realty
Terece Salley
F. O. Seymour
Thames & Hartness

BASTROP

Mrs. Adell Brown
Butler Real Estate
George B. Land

LAKE PROVIDENCE

F. A. Babb

WINNSBORO

Charles M. Varnado

RUSTON

Butler Real Estate
B. H. Rainwater

FERRIDAY

William Cuthbertson

NATCHITOCHES

Wilton Hancock

Only the firms and individuals listed above are members of the Local, State, and National Association of Real Estate Boards, and are qualified to use the term "REALTOR."

JUST COMPLETED

Beautiful new 3 bedroom brick home among the trees on Auburn Ave. Has paneled den, 2 complete ceramic tile baths, wall to wall carpet in living room, kitchen has copper hood with fan, Birch cabinets with formica top. Storage room, utility room, central heating throughout. Attic fan, and air conditioning is optional. The down payment is only $1500.

DIAL FA 2-6743

2 AND 3 BEDROOM brick homes built to your specifications.

Westwood Develop., FA 3-0993

NEW 3 bedroom brick. Pay equity $1500. Will consider side note. Assume low monthly payments, $61.49. 901 South 9th. Dial FA 2-7308.

BY OWNER. 5 MONTH old, 3 bedroom brick in Lakeshore, ceramic tile bath, attic fan, vent-a-hood, patio carport, storage. On a 75 x 100 ft. lot. Central heating has large ducts for future air condition. Pay equity and F H A loan. Payments $81 a month. Total price $12,900. Shown by appointment only. FA 3-9567.

1621 SOUTH 5th, modern 2 bedroom home. Attic fan, carpet, drapes, blinds. Small equity and assume notes of $49 per month. Dial FA 5-3153.

BY OWNER: Northside modern 3 bedroom brick, 2 bath, den, centrally air conditioned home. Near schools. FA 2-3372.

REAL ESTATE FOR SALE

(73) Houses

NEW 2 AND 3 BEDROOM HOMES CHOICE LOCATIONS IN MONROE AND WEST MONROE Phone FA 3-1814 or FA 3-2392

FOR COLORED

$100 DOWN. Modern 2 bedroom home, completely redecorated. Near school and bus. Nice yard. Payments $34 month. FA 2-6738 or FA 3-1035.

[illegible] WILMUTH
WANT A BARGAIN

HERE'S a 3 bedroom home, clean as a pin, located in the Lexington Area. Big living room, kitchen, utility, attic fan, loads of closets. Beautiful front yard and back yard with entrance to both streets. Only $1050 down. Total price $10,500.

1404 GLENMAR

BRAND NEW brick and what a beauty! Lot 100x150. Nearing completion. Beige brick with rock front. Large carpeted living room, big den, kitchen with eating area, 3 nice big bedrooms, utility room, 2 full ceramic tile baths, brick patio in the den. Double carport. Vinyl floors, master bedroom carpeted. Centrally heated, completely air conditioned. Draped. Paving and sewerage paid. $23,000. 80 per cent loan.

NEW LISTING
MILTON ST.

LOVELY GRAY brick. 2 bedrooms and den, family room 24x16, plumbed for washer and dryer, lots of storage, vinyl floors and carpet. Attic fan, centrally heated, air conditioning unit. Drapes. Sewerage and paving paid. Near Lexington School. Only 3 years old. $17,850.

$450 DOWN
2011 SPENCER

THIS lovely brick home located 1 block from Lexington School on Spencer Blvd. Brand spanking new, spacious and full of attractive features. Pretty pink kitchen, pantry, eating area, living and dining area with fireplace, picture window overlooking nice back yard. Carpeted. Lovely 2 tile baths, 3 bedrooms. Bus right in front of the door. Kids can walk to school and church. You can't buy a lot and build a home like this for $17,300. Remember, only $450 down — let's buy it!

$500 DOWN
2004 LEXINGTON

NEW 3 bedroom, 2 ceramic tile baths, rock faced brick with crushed rock roof, 2 car carport, storage. Beautiful kitchen, Hamilton finish oak cabinets, double sink, Vent-a-hood, utility room. Double cabinets. Large living room, dining area. Kitchen area. Built-in China. Sliding glass wall leading into large patio. Centrally heated. Ready for air conditioning, wired 220. Wonderful location convenient from all the churches, schools, bus. You couldn't ask for more. Paving and sewerage paid. $19,750.

OWNER TRANSFERRED
MUST SELL AT ONCE
2907 North 12th, W. M.

2 BEDROOM home. Lot 75x150. All large rooms, plumbed for washer. Breezeway, screened porch 15x14, attached garage. Hardwood floors throughout. 220 wiring. School bus for Highland or Kiroli schools. Only $8500.

210 JACKSON, W. M.

3 BEDROOM home.

404 AUSTIN, W.M.

$15,450. NICE large living room, separate dining room, breakfast room, big kitchen, loads of cabinets, lots of closets, spacious utility room, plumbed for washer and dryer, 2 wonderful bedrooms. Attic fan, central heater, wired 220. Venetian blinds, 2 big closets. This is a quality home and you may take possession for many years.

1106 OTIS ST., W. M.

AN ENGLISH style family home you'll love. An exquisite 100x200 ft. lot with many, many pine trees. Cyclone fenced back yard.

COUNTRY HOME
SWARTZ ROAD

6-MONTH-OLD brick. Acre of land. 3 bedrooms, 2 tile baths, lovely kitchen, and den. Double carport. $17,850.

1912 NORTH 3RD

YOU'VE admired this 2 story brick home — and at this season its like a bouquet—the azaleas are so beautiful! It's worth a trip to pass by and look at it. Better still, you be the new owner. 3 bedrooms, 3 baths. Lot 125x150. Servant's quarters with bath. Beautiful trees. Lovely separate dining room, 2 fireplaces, big tile bath, big, all overlooking private garden. Will take a trade. What have you?

AUBURN AVE.

3 BEDROOMS, 2 tile baths, family room. Centrally heated, wired for air conditioning. Lot 75x150. Beautiful trees. $17,500.

K ST.—NEAR NEVILLE

NEW listing. Very attractive 7-year-old home. Corner lot. Double garage. Separate dining room, beautiful kitchen, screened porch, pink tile bath. Hardwood floors. Lovely landscaping. $18,500.

1731 SPENCER

MOST attractive 2 bedroom home. Tile bath, centrally heated, utility room. Carport. Very attractive kitchen. Lot 75 x 150. $13,000.

CURB MARKET

FOR LEASE. Natchitoches St., W.M. Doing good business.

IRENE REID

REALTOR — OWNER, I & S REALTY
DIAL FA 3-1679
And FA 5-4022, FA 5-4373
NIGHTS AND SUNDAYS CALL:
IRENE REID, FA 3-1679
LARRY SALTZMAN, FA 3-7446
HAZEL JOHNSON, FA 2-5954

HINKE DR., Lakeshore. New 3 bedroom brick home. 2 ceramic tile baths, large living room with hardwood block floors, beautiful kitchen, built-in range and oven. Central heating, attic ventilation. Large lot. Immediate possession. Call us today and look at this home. We'll trade.

COLLEGE AVE. If you are looking for quality and comfort, look at this lovely home. Living room 18x16 with fireplace, large living concrete porch with ceiling fan, lifetime awning, dining room the kitchen is a dream come true, 2 large bedrooms, white tile bath, tub with separate shower. More than ample closets. Double garage. The lot is one of the prettiest in Monroe.

OTIS ST., W.M. $250 down and become the owner of this 2 bedroom home.

LONG ST., W.M. $900 down and assume unpaid balance of $6100 (monthly payments $46). 2 bedroom home with fenced yard. Close to school.

WHITE'S FERRY RD., W.M. 3½ acres and 2 bedroom home. $7500. Immediate possession.

ARKANSAS RD., W.M., 1 mile from the city limits, 3 bedroom home sitting in the middle of 3½ acres, surrounded with trees. And it has a dining room. You will love this place if you want a surburban home.

LAKESHORE DR., W.M. $350 down. 2 bedroom home. Large living room, dining area, screened living porch, 1½ ton air conditioner. Beautiful lot, fenced back yard.

RAINBOW DR., W.M. Corner lot with trees. 2 bedroom brick home with den, carpeted living and dining room, 2 tile baths, 2 ton air conditioner. Double carport. Call us for appointment.

LOUISIANA ST., W. M. Only $450 down and move into this 3 bedroom centrally heated, 1 year-old home. Close to Claiborne School.

NORTH 7th St., W.M. This is the buy of the week! For 3 bedroom home with carport. Move in tomorrow for only $7400. $2300 down, $56 per mo. You can't build house for selling price. Lot worth $2000.

HILTON ST., W.M. $1300 down and move into this 2 bedroom home. It has large living room, dining area. Central heating, attic fan. Carport with storage, washing machine connections. Mo. payments $66.

DEFREESE RD., W.M. Lot 100x349. Extra large 3 bedroom home with dining room. Excellent condition. FHA financing. Immediate possession.

MORRIS ST., W.M., by Lenwil School. 2 bedroom home with den and carport. Lot 100x200, trees, fenced back yard.

WHEELIS ST., W.M. $250 down. 3 bedroom home. Garage. Close to school. Nice neighborhood.

BLAIR ST., W.M. $300 down. 2 bedroom home. Lot 80x195. Close to school and church.

BUTLER REAL ESTATE
CALL BERNON W. BUTLER
Realtor Ph. FA 3-1341 or FA 2-2488
BOBBYE GALLOWAY, REALTOR
Ph. FA 2-0747 or FA 5-4471

ON THE LAKE
$350 DOWN

1003 MEADOWBROOK Drive, W.M. in McGuire Addn. Lot 100x375 with beautiful lake adjoining back of property. 3 bedroom home with separate dining room. Extra large closets, hardwood floors, textone walls, washer plumbing, attic fan, floor furnace. Screened breezeway, carport. Take a look today—no appointment needed.

CHARLIE LETT, FA 5-4651

REAL ESTATE FOR SALE

(73) Houses

CAMELLIA DRIVE

3 BEDROOM brick home. Birch kitchen with plenty of cabinets, built-in range and oven. Large lot. Small down payment. Price, $13,500.

Mrs. Ed. Harper, FA 2-6203

704 DOWNEY LANE. Vacant. Lovely home. 2 bedrooms, separate dining room. Oak floors, attic fan, blinds.

NEAR NEVILLE. 3 bedrooms, 2 baths, den, separate dining room, separate breakfast room, utility room. Central heating, attic fan. Garage. Corner lot.

ROSELAWN. 3 bedrooms, separate dining room, pine paneled kitchen. Central heating, attic fan. Carport. $12,600.

JOSEPH ST. 2 bedrooms. Floor furnace, blinds, Garage. Lot 75 x 150. $8950.

GARDEN DRIVE. 3 bedrooms. Panel ray heat, attic fan, blinds. Carport. Pay $1400 equity, payments $54.

ST. JOHN. Attractive 2 bedroom home. 5 rooms downstairs. Upstairs is large den (one side paneled), 3 floor furnaces, 3 ceiling fans. Carport.

REDUCED TO $7850. 3305 Gordon. Large 2 bedroom home. Living room, separate dining room. Garage. Lot 50x150.

DUPLEX. 3 rooms, bath each side. Venetian blinds. Fenced. Garage. $10,800.

DUPLEX. 5 rooms, bath each side. Corner lot. Revenue $100 mo. $10,800.

MORRISON. 3 bedrooms, separate dining room. 2 porches. Carport. $4650.

306 MORRIS. Duplex. Downstairs, 6 rooms, bath. Upstairs 5 rooms, bath. Garage. Trees.

2309 NYE W.M. $350 down. Selling for $700 below FHA appraisal. 2 bedrooms, den (master bedroom 14x16). Floor furnace, attic fan, blinds. Carport. Corner.

Mrs. L. G. Gilliland
REALTOR
FA 2-8551 or FA 2-3770

1703 SOUTH 5TH

2 BEDROOM home 2 blocks from Plum St. School Small down payment. Low monthly payments.

1505 SOUTH 3RD

2 BEDROOM home. 3 blocks from school. Hardwood floors, panel ray heat, attic fan, plumbed for automatic washer.

$250 DOWN
1404 SOUTH 3RD

2 BEDROOMS, hardwood floors throughout. Attic fan.

$250 DOWN
1600 NORTH McGUIRE

2 BEDROOMS, carport, concrete driveway. Large kitchen and dining area. Small Down Payment

Woodlawn Development
Ph. FA 3-6621, FA 3-4402

WILL TRADE 2 bedroom home, Kiroli Woods. Just what do you have to offer? FA 3-4943.

STERLINGTON

CORNER LOT foot of bridge. 50 ft. lot. 133 ft. on highway. 6 bedrooms, 2 baths. Ideal for apartment, rooming house or commercial. Dial FA 2-0804, FA 2-7853 or NO. 5-4678.

UNDER Construction
2205 REDWOOD DR.

3 BEDROOMS, 2 baths, den, kitchen and dinette, living and dining room. Double carport. Air conditioned, built-in electric oven, range and dishwasher. Lot 100x150 with trees. Buy now and choose brick, tile colors, floor covering and formica.

USREY LUMBER SUPPLY
Dial FA 2-7704, FA 2-7853

SOUTH 2nd. 4 bedrooms, extra large living room, dining room, and kitchen. Good condition. Excellent commercial possibilities $8000.

R. M. GOCHENOUR
Broker, 603 South 3rd Dial FA 3-8029

MODEL HOME OPEN

SATURDAY AND SUNDAY AFTERNOON 404 HERMAN, W.M., across from Fairgrounds, 2 blocks east of North 7th. New 3 bedroom home with carport. $250 down, $57 a month.

G. W. Welch, FA 2-3627

BY OWNER. 3 large bedrooms, tile bath, built in dishwasher, stove, and oversized oven. 1½ h.p. air conditioner, yard fully landscaped. Lakeshore. Assume FHA loan. FA 3-6456.

309 SHERIDAN
SUCH A BARGAIN

FROM 1 TO 5 BLOCKS FROM SCHOOLS, CHURCHES, COLLEGE, SHOPPING CENTERS, BUSLINE—

$400 DOWN, $78 MO.

MOVES you in this home. Vacant—Clean—Good neighborhood. Total price $12,500. Ask us about this now! Bargains like this don't come up often!

$455 DOWN

3 BEDROOM brick located outside the city limits in beautiful Bayou Shores. Most economical to live in — no city taxes, La. Power and Light service. This is a brand new home with all 1958 features for comfort and beauty. Carport, utility room, plumbed for washer. ½ block from good fishing. Total price $12,750. Monthly payments $83 including insurance. Ready to move in.

$1000 DOWN
NEW LISTING
1416 WOODLAND, W. M.

2 BLOCKS from Highland School, on a new paved street. Very unusual value in a 3 bedroom brick! 1700 sq. ft. including 3 bedrooms, big living room, kitchen, dining area, utility room, 2 extra pretty ceramic tile baths (one with tub and shower—one with glassed in shower). Attic fan, centrally heated. Carport.

NEW LISTING,
SPENCER
BARGAIN
$400 DOWN—$75 MO.

3 BEDROOMS, separate dining room, living room, bath, kitchen. Garage. Hardwood floors, attic fan. Located between Neville and Lexington Schools. Spacious rooms. Total price, $10,900. Don't wait—this bargain won't! Now vacant. Best Northside neighborhood, 1 block from the bus line, 3 blocks from shopping center and churches, 3 blocks from Neville, 6 blocks from Jr. High. Paving and sewerage paid. Contact us soon.

Don't Dream A Dream—
Buy One!

THIS new northside home has 2400 sq. ft. of beautiful living space. It would be difficult to describe the unusual features All brick located on a tree studded corner lot. Look at this—extra wide entrance hall, dining room and kitchen, 25½x11, many, many rich birch cabinets, built-in range and oven, formica cabinet top. Terrazzo pattern floor Den paneled in etched pine, size 20x19. Built in bar with sink, maple counter. Living room 29x15. All white, glass wall, features the new open wall divided with deep planted top and side storage. Also New Orleans style white shutter folding door leads in the den. 3 wonderful bedrooms, 15x12, 13x12, master bedroom, 19x16. 2 very large ceramic tile baths with built-in dressing tables. Exquisite hardwood floors, perfectly matched interior colors are in such good taste and beautiful. Wall-to-wall closets, including a large 6 ft. cedar closet, big utility room, washer plumbed, central heating, ready for air conditioning. A 20x14 patio, leads to den, living, master bedroom. Living room and den furniture included. Drapes shrubs, flowers. Double carport, storage. Please call us now to see this unusual home.

3005 SOUTH GRAND

RANCH STYLE home. 6 years old. 1900 sq. ft. $21,000. Located best section southside Monroe. Lovely big rooms. Separate dining room. Wall-to-wall carpet. Lot 100x168. $2300 down.

FORSYTHE—REDUCED

NEAR St. Joseph Home. 3 bedrooms, 2 tile baths, trees — Roman brick. $43,000.

1813 COLLEGE

3 BEDROOMS, separate dining room. Carport, storage. For sale or rent.

303 HOWARD

WONDERFUL buy in a 3 bedroom, 2 bath, separate dining room, living room, breakfast room, utility room, huge porch. ½ block from bus line. North Monroe. $12,500.

IRENE REID

REALTOR — OWNER, I & S REALTY
DIAL FA 3-1679
And FA 5-4022, FA 5-4373
NIGHTS AND SUNDAYS CALL:
IRENE REID, FA 3-1679
LARRY SALTZMAN, FA 3-7446
HAZEL JOHNSON, FA 2-5954

STAR GAZER

By CLAY R. POLLAN

Your Daily Activity Guide According to the Stars.

To develop message for Sunday, read words corresponding to numbers of your Zodiac birth sign.

ARIES MAR. 22 – APR. 20: 3-6-8-34-46-75-89-90
TAURUS APR. 21 – MAY 21: 2-9-28-31-32-45-53
GEMINI MAY 22 – JUNE 22: 15-17-23-26-43-49-87-88
CANCER JUNE 23 – JULY 23: 57-59-66-68-70-76-85-86
LEO JULY 24 – AUG. 23: 20-21-29-44-47-72-73
VIRGO AUG. 24 – SEPT. 22: 51-56-60-63-71-77-79-80
LIBRA SEPT. 23 – OCT. 23: 5-33-39-58-61-64-67
SCORPIO OCT. 24 – NOV. 22: 22-25-27-52-54-62-65
SAGITTARIUS NOV. 23 – DEC. 22: 1-16-19-36-40-48-81-82
CAPRICORN DEC. 23 – JAN. 20: 11-14-18-38-42-50-55
AQUARIUS JAN. 21 – FEB. 19: 4-7-10-35-37-41-74
PISCES FEB. 20 – MAR. 21: 12-13-24-30-69-78-83-84

1 You'll, 2 There, 3 Folks, 4 Guard, 5 Cheerful, 6 Appreciate, 7 Both, 8 Your, 9 Could, 10 Your, 11 You, 12 Your, 13 Best, 14 Seem, 15 This, 16 Impress, 17 Is, 18 To, 19 People, 20 A, 21 Day, 22 Can't, 23 No, 24 Day, 25 Have, 26 Day, 27 Your, 28 Be, 29 To, 30 This

31 Frustrations, 32 Delays, 33 News, 34 Generosity, 35 Written, 36 Favorably, 37 And, 38 Gain, 39 Or, 40 With, 41 Spoken, 42 New, 43 To, 44 Count, 45 Be, 46 And, 47 Your, 48 Your, 49 Make, 50 Popularity, 51 Take, 52 Cake, 53 Patient, 54 And, 55 Today, 56 Delays, 57 A, 58 Welcome, 59 Delicate, 60 In

61 Messages, 62 Eat, 63 Good, 64 Are, 65 It, 66 Situation, 67 Indicated, 68 May, 69 Month, 70 Arise, 71 Stride, 72 Spiritual, 73 Blessings, 74 Words, 75 Willingness, 76 That'll, 77 Don't, 78 To, 79 Force, 80 Issues, 81 Talents, 82 Now, 83 Realize, 84 Hopes, 85 Disturb, 86 You, 87 Important, 88 Decisions, 89 To, 90 Help

Good   Adverse   Neutral   6/22

REAL ESTATE FOR SALE

(73) Houses

2327 RACINE DR. By owner. Modern 3 bedroom brick. Corner lot. Small down payment, assume notes. FA 5-1997.

4 ROOM COTTAGE, ½ acre ground. 1411 Hinton, W. M. near Owen's Gro. $3,250.

Luther Reed & Co.
FA 3-4740

5 ROOMS and bath, lot 50x175. $3500 College area. FA 5-5963.

Homes On The WATER

Look At These Lovely Homes On The Picturesque

BAYOU DESIARD

We Have The Prettiest And The Best Prices In The City

EXCLUSIVE
DEBORAH DR.
ON THE BAYOU

OWNER TRANSFERRED—MUST SELL 3-YEAR-OLD BRICK home. Completely air conditioned and centrally heated. 19 gorgeous trees. Lot 100x350, boat pier. Double carport. 2300 sq. ft. 2 ceramic tile baths. Wall-to-wall carpeting. This home will sell immediately. Only one on Deborah on the water available.

$1000 DOWN
MOVES YOU IN
723 LAKESHORE

LOVELY 4-year-old 3 bedroom, 2 tile bath brick home. Double carport, workshop. 5 tons air conditioning, wood burning fireplace, crushed rock roof, utility room. Lot 350x100, boat dock, beautiful trees shrubbery, bricked-in flower beds. $1000 down moves you in, assume loan of $18,500. Owner will finance balance of difference of down payment over a period of 15 years. Price of home $26,000. Best bargain in Monroe. This house is vacant. Recently repainted, reroofed. Venetian blinds, drapes have been cleaned, floors waxed, lights and gas already on. Don't delay, move in today for $1000 down. If you want the bayou — there's never been an opportunity like this before. Call us, we have the key.

317 LAKESHORE
On The Water. 45 Ft.
Ceramic Tile Swimming Pool

LOT 175x150. Only 5 years old-California style contemporary home. Crushed marble roof. Living room 16x24, Roman brick wood burning fireplace, exposed beams, beautiful pictude window overlooking the bayou, glass jalousie windows. Kitchen 14 x 23 with loads of metal and wood cabinets, bar, ceramic tile baths, 2 huge bedrooms (12x24) and (14x14). Family room 34x12. Ceramic tile floor, removable summer and witer windows 12x15 screened eating area. 3 tons of air conditioning, Venetian blinds and drapes. Double carport, metal awnings. Paving paid, on the bus line. Over $40,000 investment for $18,900!!

REDUCED
739 LAKESHORE

CORNER LOT 172x132x180x175 ft. "and a beauty if you ever saw one." Owner is leaving—you'll be lucky to become the ower of this exquisite home. It has unusual charm from the front door, with its wide covered entrance into the comforts of its spacious rooms. A rugged fireplace bids welcome. Picture windows overlooking the tree-studded bayou just beyond is just all you could ask for! 2 exquisite baths. This home only 4 years old and so well cared for —not a dime to spend. Used little, abused never. Big comfortable 33 foot family room, its 2 big 16x14 bedrooms, and a most unusual kitchen with island sink features convenient pass-through to the comfotable living room. Very few Monroe homes feature the "metal Fabricon" closets, built-ins, etc. You'll love them! Big corner 170 x 350 ft. lot just full of beautiful scarlet climbing rose hedges, and other lovely flowers and trees. Centrally heated, air conditioned. Big boat dock makes fishing easy and safe. Barbecue pit, etc. Oh! It's got everything! Let's see it now. Will rent to responsible party.

PECAN GROVE
ON THE WATER

MOST BEAUTIFUL bayou lot in all of Monroe — 126x180x212x300. English style cottage. Gorgeous trees. Very private. Exquisite grounds. Bayou edge patio.

IRENE REID

REALTOR — OWNER I & S REALTY
DIAL FA 3-1679
And FA 5-4022, FA 5-4373
NIGHTS AND SUNDAYS CALL:
IRENE REID, FA 3-1679
LARRY SALTZMAN, FA 3-7446
HAZEL JOHNSON, FA 2-5954

306 LINDERMAN, W. M. Let me give you a bird's eye view of this lovely home. Living room with fireplace and logs, separate dining room with built-in China cabinet, and the cutest kitchen with bar and breakfast area that you have ever seen. 2 spacious bedrooms—one with fireplace and logs, built-in chest of drawers, large closets with sliding doors; the other bedroom has built-in chest of drawers, double closets. One small bedroom, ideal for that boy. Very attractive bath, built-in telephone table in hall, 14x18 screened patio. Carport with storage. Piped for washer. Workshop in back. This can be yours for $650 down including closing costs. Wanta' look?

716 NORTH 6th, W. M. Lovely practically new 2 bedroom home. Blinds, attic fan, wall heaters, pantry in kitchen. Carport with storage. Fenced back yard, corner lot. Walking distance to schools and all churches. It can be yours for $650 including closing costs.

806 NORTH 4th W. M. Lovely 3 bedroom home. Attractive living room, separate dining room, nice kitchen with built-ins, 2 porches, 1 screened. Blinds, hardwood floors, 2 floor furnaces. $500 down including closing costs.

3115 NORTH 8th, W. M. Attractive 2 bedroom home. Central heating, attic fan. Carport with storage. Large lot completely fenced. Only $300 down.

101 PEAR, Monroe. Large 3 bedroom home. Separate dining room, 2 screened porches. Carport. It's vacant. $350 down and that's all.

204 POWELL, W. M. Vacant. Attractive 2 bedroom home. Breezeway, garage. Lot 100x150. $350 is all it takes!

310 HAMILTON, W. M. This is an attractive 2 bedroom home on large corner lot. It can be yours for $350 down.

Blanche Bourland
Realtor, 1211 Cypress Ph. FA 2-9740

PERFECT HOME

BRAND new 3 bedroom brick. Immediate possession. Ideal location.

Immediate Possession

NORTHSIDE 3 bedroom, 1½ bath brick. Well landscaped lot. Vacant. 1620 Lexington, near schools.

COLLEGE AREA

1412 NORTH McGuire. 2 bedroom home. Attractive price.

MRS. R. E. DAVIS
Realtor Dial FA 2-8422

REAL ESTATE FOR SALE

(73) Houses

BARGAIN — $500 DOWN
1606 FRANCIS PLACE

BEAUTIFUL 3-year-old beige brick home. 1500 sq. ft. Located near Lexington, Jr. High, Neville, bus line. Living room 16x23, 1½ tons air conditioning, dining area—wall-to-wall carpeting in living and dining area. Big den, completely glassed in with glass jalousies, size 18x18. 2 big bedrooms 12x16 and 12x12. Nice bath, built-in vanity. Convenient kitchen, Formica cabinet tops. 42 inch attic fan, centrally heated, completely insulated, blinds and drapes included. Carport with storage. Paving and sewerage paid. You'll love the pretty pie-shaped lot facing on 2 popular streets, size 200x215x150. This home appraised for $16,000—and is selling for $16,000! Only $500 down. This is a steal. First come with $500, first to get it!

NEW LISTING
403 AUDUBON, W. M.

BRAND spanking new and the prettiest house you just ever saw. Located 403 Audubon, near the beautiful McGuire Country Club, W.M. Exquisite high and dry lot 96x184. This home is just such a home as you would find in the leading home magazines. You will love the beige brick trimmed in warm brown. Big, nice roomy bedrooms as 12x14, 14x13, 12x13, 2 ceramic tile baths. One whole wall in its beautiful kitchen is full of storage cabinets, beautiful white Formica cabinet tops, double sink, utility room, plumbed for washer and dryer, 220 wiring for stove. Home completely air conditioned and centrally heated, dining area. Wall-to-wall carpeting in the living room and entrance hall. Attic fan, lots of big, roomy double door storage closets throughout the house. Tastefully decorated. Beige brick double carport. Paving and sewerage paid. This is more house for $19,500 than has ever been offered to you before. W. M.'s finest residential neighborhood. Easily financed.

COUNTRY CLUB RD.

2½-YEAR-OLD pink brick home on a lot 120 ft. in Monroe's most exclusive residential section on Country Club Road. 4 bedrooms, 2 ceramic tile baths, Ponderosa pine paneled family room, 25x16, with 8 ft. sliding glass wall leading to attractive patio, dining and kitchen, utility room 10x10, plumbed for washer and dryer. Huge rooms—bedrooms 12x13, 12x15, 16x16. Centrally heated, approximately 4½ tons of air conditioning. Solid concrete drive. Paving and sewerage paid. Children's wading pool. Exquisite landscaping, 4 lovely oak trees. Lots of storage and big deep closets. Venetian blinds and drapes included. Bus line in front of door. Owner transferred. Almost immediate possession.

4 Apartments-510 Hall

IF THE highway is taking your southside home, move around the corner, with this income. Perfect condition.

503 HILTON

WALKING distance to all northside schools, churches, shopping center, swimming pool, Golf course, 1 block from the bus. English style bungalow constructed of finest lumber. This is an older home with lots of room. 2 bedrooms, family room, Separate dining room, huge kitchen including double oven range, disposal, dishwasher, combination refrigerator and deep freeze, washing machine, ironing board. All drapes all over house, wall-to-wall carpet in hall and 2 bedrooms, finest hardwood floors, beautiful fireplace. Lot 90x150, just full of camellias, azaleas, papershell pecan trees, and shrubs. Monroe's best neighborhood near Neville and Georgia Tucker.

801 FILHIOL - $1000 Down
$16,500 - Owner Leaving
One of the College Area's most beautiful neighborhoods.

MONROE regrets the transfer of these fine citizens to a faraway state. The spotless home has been placed on the market for immediate sale. 3 big bedrooms, 2 baths, sparkling hardwood floors. Insulated, brand new acoustical tile on all ceilings. Tile fireplace, huge walk-in closets, separate dining room, wired for air conditioning, floor furnaces, plumbed for washer. Landscaping is exquisite with flowering and fruit bearing trees, shrubs, bordered beds. Attached garage. Lifetime roof. Adorable kitchen with a pantry, picture window, and a view you'll love. This is the most beautiful neighborhood in the entire college area. Only one like it on the market! If you are being displaced from your home by the new highway, this is your home now! Let's get it! Priced to sell quick, no foolin' around.

NEAR GEORGIA TUCKER

WELL-located 4 bedroom, 2 bath, and den home at 318 Rochelle. Centrally heated, wired for air conditioning. Walking distance to all Northside schools, churches, ½ block from bus. Call us now. This is very definitely the best buy in Monroe considering space, location, and the price of $16,000.

108 POPULAR
NORTH MONROE

½ BLOCK FROM the Park Ave. busline. An adorable small bungalow. Good neighborhood, just a few feet from good fishing in the Ouachita River. Trees Lot 50x150. Only 7 years old. Just repainted inside, new linoleum on the floors, Youngstown kitchen. Ideal for small family or couple. $8400. $1300 down.

CORNER ROCHELLE
AND NORTH 2ND

4 BEDROOMS, 3 baths. Corner lot. Centrally heated, wired for air conditioning. Separate dining room, separate breakfast room, TV room, large living room, den. Attic fan, beautiful floors. Lifetime roof. Double carport, storage, utility room. Best neighborhood in Monroe. $22,000. Small down payment.

IRENE REID

REALTOR— OWNER, I & S REALTY
DIAL FA 3-1679
And FA 5-4022, FA 5-4373
NIGHTS AND SUNDAYS CALL:
IRENE REID, FA 3-1679
LARRY SALTZMAN, FA 3-7446
HAZEL JOHNSON, FA 2-5954

503 STUBBS. Immaculate 7 room home. 3 bedrooms, modern bath. Hardwood floors. Double garage. Screened front porch, new awnings. Lot 50x150. Excellent buy. Vacant. 7 rooms of furniture for sale.

101 STUBBS. Brick, 2 bedrooms, den. 2 tile baths, living room 16x32, large dining room. Central heat, Italian marble fireplace. Double garage. Lot 120x 138½. $35,000.

602 BENTON. 6 rooms, 3 bedrooms.

1205 AUBURN. 3 bedrooms, 1½ baths. Central heat, 2 air conditioners.

NEAR NEVILLE. Brick, 7 rooms, 2 baths. Central heat, incinerator.

3304½ GORDON Ave. Furnished duplex and garage apartment. $11,800.

801 NORTH 2nd. Apt. house, 4 apts. furn. Lot 75' Louisville, 143' N. 2nd.

300 McKINLEY. 10 rooms, 2 baths.

511 SOUTH 5th. 5 rooms. Lot 50x150.

613 MITCHELL, W. M. Redecorated 5 rooms, den. Near school.

COMMERCIAL. 213-15-17 S. 5th. 2 bldgs.

3308 JACKSON. Repair shop, equipped.

HAM & LELA K. BREARD
Realtors Ph. FA 2-8221, FA 2-9841

CHENIERE Inn Night Club, Hwy. 80. 40x 70 masonry bldg. Bar, dancing area, barbecue. 8 acres. FA 2-9740.

REAL ESTATE FOR SALE

(73) Houses

CALL US MONDAY

4 MILES from city limits on paved road. 3 bedrooms, 3 baths, den, wall-to-wall carpet in living room and dining room. Many other extras, plus 3¼ acres of land. Priced to sell.

BEAUTIFUL brick home on Lakeshore Dr. Completely air conditioned. 100x200 lot. Priced to sell immediately!

PECAN Dr., near Lakeshore School. 2 bedrooms and den (14x20). Large pecan tree. Hardwood block floors, over 1400 sq. ft. of living area. FHA financing available.

CHILTON ST., close to Lakeshore School. 3 bedroom brick veneer, completely air conditioned. Lovely yard 100x200. Pay equity of $2000 and assume 4½ per cent loan.

SHADY GROVE Rd., near school. A lovely 3 bedroom brick country home. Minimum FHA down payment plus closing costs.

FAIRLANE DR., W. M. 2 bedroom frame home. Outside city limits. Lot 100x200. Minimum FHA down payment plus closing costs.

E. A. Porter Realty
Realtors, 1014 North 2nd Ph. FA 5-3826
Nights Call S. M. Gibson, FA 5-1301
Or Dave Chapman, FA 5-4200

BY OWNER College Town. 3 Bedrooms, 1½ bath, powder room, den, living and dining room, large eating and utility area in kitchen. Plumbed and wired for washer, drier, dishwasher. 3 air condition units. Insulated, 8 closets, 1809 sq. ft. floor space. Carport, workshop, well landscaped. Convenient to Grammar school, new high school and college. Immediate possession or in 90 days. LOW DOWN PAYMENT. PH. FA 2-4997.

LOVELY
BAYOU HOME
On Exclusive Point Dr.

LOCATION that can't be duplicated. Build on one of Point Drive's loveliest lots (with 156 ft. on the bayou, and many, many tall trees), this very spacious brick home contains the following features you'll really like: living room 15x30 with fireplace and built-in bookcase . . . dining room has French doors opening onto year 'round screened porch (which can be heated) . . . living room and dining room have exquisite drapes which draw to give a full view of the garden and bayou . . . has wall-to-wall carpeting throughout the whole house . . . and it's centrally air conditioned as well as centrally heated . . . the extra large master bedroom has its own adjoining tile bath and 2 huge closets, also built-in storage shelves in one wall . . . the other 2 bedrooms are large and share the 2nd full tile bath . . . there's excellent storage and closet space throughout the house. Kitchen has cabinets galore and pantry . . . also Kitchenaire dishwasher. Double carport has concrete drive . . . and there's a utility room and maid's toilet . . . riding lawn mower is included in sale price.

WILL be happy to show this terrific home today . . . 2760 Point Drive!

H. L. ROSENHEIN
REALTOR
FA 2-8668 FA 3-7428

ISLAND DRIVE

3-BEDROOM, 1 carpeted, 2 tile baths, large carpeted living room, on beautifully landscaped 100x150 lot, air conditioned. For sale by transferred owner. Call FA 2-3615.

2008 NORTH 3RD—
DUPLEX

JUST LIKE brand new, not a dime to spend. Located 2008 North 3rd, only 100 ft. from Forsythe Park. Completely redone in 1958 - new roof, new wallpaper, repainted inside and out, new aluminum screens, new hardware, new copper pipes, new bath fixtures, new electric fixtures Built on brick foundation. Both apartments approximately same size. 2-car garage with extra storage. Beautiful residential section right on the busline. $18 750.

NEW LISTING, W. M.
ONLY $800 DOWN
Near Highland Park School,

BEAUTIFUL buff brick ranch style home. Located on lot 100x150. Over 1400 sq. ft. with lots of storage. Big spacious rooms as: living room and dining area 14x26, kitchen 12x12 with eating area, metal cabinets, stove hood, and double sink. Big utility room, washer and dryer connections with cabinets. And just look at these bedroom sizes: 12x16, 13x14, 12x14, lovely interiors. Large blue and white ceramic tile bath with shower. Garage with storage, Attic fan, centrally heated. Paving paid. Easy to buy. $16,000. 30 year loan. Only $800 down.

123 INGLEWOOD DR.
$650 DOWN

MOVES you in. New 3 bedroom brick home. $14,500.

NEW LISTING
507 NORTH 7TH, W. M.

HERE IS an older home consisting of 3 bedrooms, living room, dining room, kitchen, utility room. Hardwood floors, attic fan, Venetian blinds. Paving and sewerage paid. Termite contract. Garage, 1½ blocks from St. Pascal's Catholic Church and school, near Crosley school. Well located. Lot 50x125. $6000.

506 MILL ST.

W. M. HOUSE and store building.

700 EASON PLACE

LOT 60x142. A 2-year-old buff brick. Kitchen and dining area, natural pine cabinets and paneling. Formica tops, pantry. 3 bedrooms, nice roomy bath. Carport. Plumbed for washer, attic fan, centrally heated, Venetian blinds. Paving and sewerage paid. Best buy in town. Low down payment.

GLENMAR

BEAUTIFUL 3 BEDROOM, 2 tile bath brick home. Family room, beautiful paneled kitchen, living room. Double carport, storage, plumbed for washer. Lot with trees, 100x150. Completely air conditioned and centrally heated. Only $18,250. Jump at this! Nothing on the market to equal this buy.

LAKESHORE

3 BEDROOM brick. 1250 sq. ft. Built-in oven and range. Ready to move in. $650 down, $95 a month.

PARGOUD DRIVE

SOUTH MONROE. 3 bedrooms (one paneled). Wonderful buy. $12,500. Only $400 down.

WEST MONROE

3 BEDROOM brick nearing completion. Only $12,750. $400 down and $80 a month. Crushed marble roof. Hillstone brick. Paneled living and dining area. Beautiful 75x150 ft. lot.

NEW LISTING
JERRY ST., W. M.

DUPLEX. 3 years old. Good condition. Only $7500. Revenue $75 a month.

PARKWOOD ADDN.
OAK DRIVE, W. M.

OFF NORTH 7th, W.M. Beautiful raspberry colored rock face brick home trimmed in stark white. It's just beautiful! ! 3 spacious pastel colored bedrooms with big closets, 2 complete ceramic tile baths with vanity and shower, very large living room, family room, custom built kitchen, stainless steel oven, table top range, utility room. And worlds of age old trees. Centrally heated, ducted for air conditioning. Pay only $1100 down plus your closing costs and $94.80 a month and move in. This is the only one we have left, so don't delay. Let's buy it today!!

1510 SPENCER

3 BEDROOMS, 2 baths. Ranch style, early American. Lot 145x150. Trees. 2 car carport. Extra garage. Servants quarters with complete bath.

1801 MILTON

3 BEDROOMS, tile bath — brick.

ANN ST.

2 BEDROOMS, SEPARATE dining room, 2 tile baths, living room — brick. Central heating, air conditioning.

GORDON AVE.

NICE COMFORTABLE older home. 2 large bedrooms, centrally heated. $10,500.

CR. AVANT & McBRIDE

W. M. 3 bedrooms, 1½ tile baths. Built-in wall oven and range. $15,600. $750 down.

1407 EMERSON

NEAR Neville. 3 bedroom red brick home. Priced at $18,900. Big spacious rooms, plumbed for washer, disappearing stairway, utility room. 3 wonderful bedrooms, walk-in closets, nice drapes, attic fan, centrally heated. Paving and sewerage paid. Perfect condition. Near all Northside schools. $1930 down.

IRENE REID

REALTOR — OWNER, I & S REALTY
DIAL FA 3-1679
And FA 5-4022, FA 5-4373
NIGHTS AND SUNDAYS CALL:
IRENE REID, FA 3-1679
LARRY SALTZMAN, FA 3-7446
HAZEL JOHNSON, FA 2-5954

REAL ESTATE FOR SALE

(73) Houses

502 LAKESHORE DR. 3 bedroom brick, central air conditioned. $16,000.

Maxwell Realty FA 3-1819

HAVE READY BUYERS

FOR homes on northside, southside, and college area — also W. Monroe. We have financing available on the homes we sell. Also need acreage—large and small—in any location. If you're thinking of selling, call

E. W. CRUSE, REALTOR
FA 3-4412 OR FA 2-4966

FOR COLORED

NEW 2 bedroom home. Carport, outside storage. Built-in oven, stove hood, nice bath. Concrete drive. Restricted subdivision. $300 down, $59 a month includes taxes and fire insurance. Call FA 3-2005.

$500 DOWN

BLANKS St., near Sherrouse School. 2 bedrooms, spacious living room, separate dining room, large kitchen, screened breezeway leading to garage (could be converted into 3rd bedroom). Hardwood loors, floor furnace, attic fan, plumbed for washer. Well shaded lot. Immediate possession. $9500.

NEAR SHERROUSE

NEW 3 BEDROOM brick. Central heating, attic fan, knotty pine cabinets in kitchen. Carport, storage. Lot 75x150. Low down payment FHA.

FILHIOL ST.

1 BLOCK from college. 3 bedroom home with large den. Central heating, attic fan, air conditioning units included. Carport and storage. Lot 75x160.

BEAUTIFUL BAYOU LOT

NEAR NEW Ouachita High School. Reduced price.

OWNER TRANSFERRED

3 BEDROOM brick with 2 ceramic tile air conditioning and heating, wall-to-baths. Living room, dining area, kitchwall carpeting. Northside, near New Jr. High and Lexington School.

120 ACRES

OFF Hwy. 13. $110 per acre.

WINNSBORO ROAD

FILLING station, grocery store, with complete stock and fixtures. Also large cafe including all furniture and fixtures. (Revenue $100 mo.). 22 ft. barbecue pit, 2 butane tanks. Adjoining good 2 bedroom home. Also 2 room cottage in rear. (Revenue $10 mo.) On 1 acre, under fence. Owner sacrificing due to illness.

Florence C. Caldwell
Broker Ph. FA 2-9905, FA 3-8179

TRADE IN

TRADE up to this beautiful corner lot home located in Lakeshore. With all extras including air conditioning and drapes throughout. Best possible financing. Will take trade. No city taxes. Immediate occupancy.

Nearing Completion
210 Carter, W. M.

WHITE hillstone contemporary with all white lifetime marble roof. 3 bedrooms, paneled living room and dining, kitchen with snack bar. Central heating. Carport and storage. Concrete drive to blacktop street.

WEST HEIGHTS
SUBDIVISION, W. M.

NEW 3 bedroom home situated on a 100 ft. lot on blacktop street. In W.M.'s newest and fastest growing subdivision. No city taxes. Has features such as central heating, linen and storage closet in hall, outside storage. Beautiful colonial styling. $9950. Only $390 down, no closing costs. $61 month.

IRA DRIVE, W. M.

LARGE 3 bedroom home with sliding door closets throughout, huge fireplace and chimney of Holiday Hillstone, paneled living and dining area. Patio. Central heating, attic fan, lifetime roof, snack bar. Large lot covered with shade trees. Concrete drive to blacktop street. No city taxes. $490 down, no closing costs.

1 YEAR
FULL WARRANTY

Gross Development
Dial FA 3-2005

THINKING OF BUILDING?

WE HAVE hundreds of plans or will have plans drawn for your needs (no additional cost). Choice lots available or will build on your lot. 100 per cent G. I., FHA, and conventional financing available — trade in your equity — or we will sell your present home for you.

BUTLER LUMBER CO.
CALL JAMES H. BUTLER
Realtor FA 3-1341, FA 3-7345
BERNON W. BUTLER
Realtor FA 3-1341, FA 2-2488
BOBBY GALLOWAY, REALTOR
FA 2-0747 or FA 5-4471

DO YOU have a yen for the wide open spaces? What about 160 acres of land. Hardwooded, part in cultivation, part for grazing. With 8 acre lake supported by 2 springs. And that's not all: a 3-year-old home, part brick. Huge living room, dining room, paneled kitchen and breakfast room, 2 large bedrooms. 1½ baths, centrally yeated. Double carport. Big barn. Let me show you this!

LOVELY 3 bedroom Northside brick.

LOUISE ANNE. Big home. Corner lot.

3809 DICK Taylor. Very neat and attractive 2 bedroom home. Near school. Small down payment.

LOVELY lot on Bayou Oaks.

LOT on Tennessee St.

BIG SPOT on Claiborne St., W.M.

LARGE PLOT of ground bordering Cypress. Excellent business location.

BIG PLOT near new high school.

WINNSBORO Rd., Corner lot with large building. Ideal business location.

MRS. W. C. CURRY
DIAL FA 3-5878

WEST MONROE

608 SOUTH 8th. Large 3 bedroom home. Carport. Paved street. Lot 100x100 with lots of trees and shrubs. Only $5300.

408 NORTH 7th. Large 3 bedroom and den home. Separate dining room, large living room with fireplace. Carport. Lot 75x150, cyclone fenced back yard, shade trees.

510 NORTH 3rd. 6 room home and bath (2 apartments). Near churches and schools. Lot 50x190. $9950.

703 NORTH 7th. 3 bedroom home. Lot 75 ft. frontage with shade trees. By appointment only.

DUPLEX. Corner North 7th and Woodrow Sts. 4 rooms and bath each side. New roof, asbestos siding. Corner lot 100x150. Double garage. Only $9000.

801 NORTH 3rd. 3 bedrooms, separate dining room, 2 porches. Excellent condition. Double garage. Corner lot, 50x 180, room to build small house. By appointment only.

201 COLEMAN. 10 room house. 3 apartments. Good condition. Corner lot 75x 100. Walking distance of town.

MONROE

304 VIRGINIA, near the Bayou. 2 bedroom home. New siding, new roof. Completely shaded lot 50x150. Price for quick sale, $4300.

4307 SOUTH GRAND. Nice 3 bedroom home, only 5 years old. Already financed. Pay equity $1050, assume notes $52 per month; no closing costs.

NEAR BAYOU DeSIARD. 1 ACRE with large shade trees, out of city limits on Bon Aire Drive. Vacant, 6 room, 3 bed room home. Also garage apartment that rents for $45 per month. Large workshop, barn, fenced yard, garden. Owner transferred. Shown by appointment only.

ACREAGE AND LOTS

LOT 100x150 ft. NEAR Highland School on Elizabeth St., W. M. With trees. Well drained.

16 OR 8 ACRES. Moore Road. 5 miles south of Monroe. Trees all over.

VINSON ST., in new section, near Bancroft Paper Co., W. M. Lot 62x150. $750. Owner will finance for ½ down.

D. H. ODOM, Real Estate
Dial FA 2-1610, Days, Nights, and Sundays

REAL ESTATE FOR SALE

(73) Houses

712 JACKSON St. 3 bedroom home. Lot 75x150. Very desirable location for commercial. $15,750.

FOR COLORED. 3 lots--total 151x150 ft. $1260. End of Breard St. on 2nd. St.

George W. Guerriero, Realtor
Ph. FA 2-0446

WE HAVE
FHA FINANCING
Available on Large or Small Homes
DESIGNED FOR DISTINCTION

AND built to last a lifetime! Large, lovely 2 bedroom and den brick home. Draw drapes included, attic fan, wired 220. Double carport, large storage room with washer plumbing. Situated on a lot 125x138 shaded with beautiful trees. Located near the Claiborne School in new addition. Reasonable down payment on FHA.

LET US SHOW YOU THESE LISTINGS:

MONROE

LARGE 3 bedroom house. Separate dining room, glassed in porch. Attic fan, Venetian blinds, metal awnings. Garage apartment. Excellent condition. Located in 1800 block of Jackson St. Could be used for home or doctor's office.

5 ROOM house. Hardwood floors, Venetian blinds, attic fan, and 1 ton air conditioner. In excellent condition. Remodeled. Will G. I. for $200 down, payments $36.50 a month. Located 103 Mary St.

620 WILSON. Nice 2 bedroom and den home. Venetian blinds. Lot 50x140, fenced back yard. In good condition. Can be financed.

LARGE 6 ROOM house, 3 bedrooms, separate dining room, dinette. Venetian blinds, attic fan. Garage. Large corner lot 200x215 ft. Both streets blacktopped. Located Standifer Ave., just outside city limits. Will G.I. or FHA for small down payment.

LARGE 2 bedroom house. Kitchen and dinette, plumbed for washer, Venetian blinds. Large storage room. Lot 50x 200. Located 4011 Lee Ave. In excellent condition. Will FHA for small down payment.

NORTHSIDE. 3 bedroom brick. 2 years old. 1½ ceramic tile baths, hardwood floors, attic fan, Venetian blinds, centrally heated. Carport and storage. Already financed.

SOUTH GRAND St. Duplex, 8 rooms, 2 baths. Income $70 per month. Total price $5500.

4409 JACKSON St. 4 room home with dinette. On corner—2 lots, beautiful shade trees. Would be good for business location or residence, or combination. Only $8300.

APARTMENT HOUSE. 4 apartments, 13 rooms, 4 baths, (3 apartments completely furnished) Attic fan, Venetion blinds. Large workshop. Garage, storage. Large lot, facing on 2 streets, with pecan trees. Approximately $160 per month income. Only $11,600. Located on Southside.

ADCOCK ST. 4 room house. Venetian blinds. Cyclone fence. Lot 50x150. Will FHA for small down payment.

1015 GEORGIA. 3 bedroom house. 2 screened porches. Lot 50x336 ft. Price $6000

3 BEDROOM home with bath. Lot 90x250. Located just off Standifer Ave. Will G.I. for $200 down.

NORTHSIDE. 3-apartment house. 12 rooms, 3 baths. Lot 80 x 150. Double garage, storage room, 2 apartments furnished. $180 per month income. $15,500. Can be financed. Reasonable down payment.

80 ACRES of land. 20 acres open, balance in woods. Located on Prairie Road.

43 ACRE farm. 5 room house. Water, lights, gas, telephone service. Large barn, 6000 capacity brooder house. 2-row tractor and all equipment. Everything goes for $15,800. 5 miles east of Rayville, just off Highway 80.

308 ORANGE St. House and 2 lots. Just painted outside—partly redecorated inside. Owner will finance. Price. $6350. Now vacant.

CAFE. All modern. Completely equipped, air conditioned. Plenty parking space. Doing good business. Reasonable. $3750 buys all stock, equipment, and air conditioning units.

52 ROOM brick hotel. Completely furnished. Also has building in rear — now rented. Will sacrifice due to health condition. Good income. Located 2 blocks off DeSiard.

NORTH 4th and Hilton. Large corner lot for commercial. Will build to suit tenant.

LOT 50x150. Located on Egan St. $650.

BEAUTIFUL, well - landscaped large lot on the bayou in Edgewater Gardens. Water well, all riparian rights. Will sacrifice for quick sale.

WEST MONROE

BROWN ST. 3 bedroom home. Lot 125x 200 ft. Will G.I., small down payment. Price $15,000. Can be seen by appoint-

ARTHUR ST. 4 room house, bath. Large storage room. Lot 60x150. $900 down and $27 per month. Total price $3050.

2 BUILDINGS. 2 lots (one on the corner). Good commercial property. Right near the paper mill gate.

NORTH 4th. Close in. Remodeled throughout 3 large bedroom house. Venetian blinds, attic fan. Garage. Lot 53x150. Paved street, sidewalk.

LARGE 4 bedroom house, separate dining room. Venetian blinds. Garage. Lot 100x 150. Beautiful shade trees. Will FHA. Located on Woodland St. in Sunshine Heights. Immediate possession can be had.

55 ACRES of land. Young pine timber. Small income from oil well. Located 8 miles Northwest of Vienna, La. ½ mile on black top road. Priced $5775.

2 LOTS in 500 block of Wheelis, W. M. 100x208 ft. deep.

80 ACRES LAND. Running water year round. Located south of Calhoun.

10 ACRES, big fish pond. On Tennessee Gas Road, fronting on 2 roads. Could be subdivided. Terms available.

BEAUTIFUL shade trees, 4 acres land. Large 2 bedroom La Lite block home. Attic fan. 1 year old. Fronting on 2 roads. Deep well water, lights, natural gas. Located ½ mile off Highway 80. Can be financed.

INVESTMENT property. 6 room house, bath. Lot 75x150. Located 916 Cypress. Price, $15,000. Can be seen by appointment only.

BRADLEY St., Kiroli Woods. 3 bedroom brick, 1½ ceramic tile baths. Attic fan, panel ray heating. Carport, storage. Lot 92x132. Can be handled for small down payment FHA or G.I.

LOT 54x168 and good 6 room house, bath, porch. Attic fan, blinds. Garage, storage room. On Cypress St. Excellent for residence or commercial. Priced very reasonably.

4 ROOM house, bathroom without fixtures. Garage, large storage room. Floor furnace, Venetian blinds. Lot 82x150 ft. Price only $3300. Located 306 Jewel St.

4 ROOM HOME, dinette, bath. Carport, storage room. Fiberglass insulated. Located 103 Ouachita Drive. $425 cash, balance like rent at 4½ per cet interest.

2 BEDROOM and den home. Carport with storage. Venetian blinds, floor furnace, attic fan. Cyclone fence. Lot 75x150 ft. Height Ave. Price reduced! Will FHA for small down payment. Owner transferred—now vacant—Can have immediate possession.

6 ROOM house and lot. Located just off Martin Road on Evergreen Road $2550.

3 BEDROOM home. Carport. Lot 75x 200. Will FHA or G.I. for small down payment. Violet St., ¾ miles from paper mill.

5 ROOM house. Corner lot. Will FHA for small down payment. 1001 Wilson St.

¾ MILES north of Calhoun, on blacktop road. 20 acres of land and 7 room house and bath. Large poultry house, small barn, small orchard. Located in the new Highway Clover Leaf. Ideal location for business.

2½ ACRES of land just off Wellerman Road. 2 good building sites with plenty trees.

WE HAVE OTHER LISTINGS, CALL US

E. W. CRUSE, REALTOR
504 ROSELAWN
FA 3-4412 or FA 2-4966
Bernard or Melanie Smith,
FA 5-5001

SPENCER
OWNER TRANSFERRED

3 Bedrooms . . . Large Brick Home . . . Corner Lot
Comfort . . . Charm . . . Appealing

Over 1200 sq. ft. living area. Double door sliding closets in each bedroom . . . hall closet . . . linen closet . . . plus separate storeroom. Kitchen has abundant cabinets plus pantry closet . . . Vent hood with exhaust fan . . . Formica tops . . . double sink. Ceramic tile bath. Rheem central heat. Natural wood throughout. Double carport. Just 5 blocks from Lexington. You must see this exceptional buy. Priced very reasonable for immediate sale. FHA or local financing available.

409 FREDERICK

2 bedroom and den home. Large living room and dining area. Insulated, steel fenced back yard, extra large store room. Near schools and bus. Low FHA or assumption.

COMMERCIAL LOTS
NEAR NEW LOUISVILLE SHOPPING CENTER

Front footage on DeSiard, Betin, and Stanley. Priced as low as $50 per front foot. Will build for suitable tenant.

LISTINGS APPRECIATED—CALL FOR IMMEDIATE SERVICE

WOMACK & WEBSTER
Insurance—Realtors
FA 5-2322 FA 3-4271

MERCHANDISE

(45) Articles For Sale

TENTS & TARPAULINS
THE LIEBER CO.
100 11th St. Phone FA 3-6639

Ornamental Iron Columns
REPPOND IRON WORKS
701 North 9th St. FA 2-6097

SEWING MACHINES
We Fix 'em, We Rent 'em
We Buy 'em, We Sell 'em
HORTMAN'S
1200 Cypress, W. M Dial FA 3-1780

FLOOR SANDERS, Polishers and Edgers, Power Tools and House Jacks, Hospital Beds, Wheel Chairs.
New York Hdwe. & Furn.
Pipe Cut & Threaded
625 DeSiard St. Dial FA 2-4494

3 PIECE bath sets, $79. You get new 5 ft. tub, commode and lavatory. Brennan Utilities, The Discount House.

USED Power Mowers. Reasonable. Also Repairs. 205 Anderson, W.M. FA 2-0025.

SACRIFICE
SINGER Sewing Machine in Queen Ann cabinet; late model. Assume notes of $6.91 mo FA 5-4155

40" FAN, good condition
FA 2-4775

Boat Trailers – Stock Trailers
S. R. KIRK REPAIR SHOP FA 3-2332

ONE KIRBY VACUUM CLEANER. ALL ATTACHMENTS INCLUDING POWER FLOOR POLISHER. $35. Dial FA 2-4227.

New Power Mowers, $39.99 Terms
FIRESTONE STORE
N. 3rd & Washington St. FA 2-7196

UP TO $35.00
For Your Old
POWER MOWER
On A NEW LAWN BOY MOWER
A TOP OFFER
Depending On Condition, Will Be Made On Your Trade-In.
HOWARD GRIFFIN
700 Block S. Grand Dial FA 2-2604

POSTOFFICE PHARMACY
SEE Us For Your Electric Razor Supplies and Repairs.
We Will Pick Up And Deliver Your Prescriptions.
200 Jackson St. Dial FA 3-5126

SEE & HEAR the amazing Hear-Ever Radio. No tubes, no batteries, no electricity. Weighs less than 2 oz Designed and built to last a lifetime. Only $3.95. Unconditionally guaranteed.
S. K. BERNHEIM FURN. CO.
821 DeSiard St. Dial 2-2470

ROYAL FEED & SEED STORE
812 DeSiard St. Ph. FA 3-5114

MAKE MOVIES
Of Your
VACATION!
Complete
BELL & HOWELL
Movie Outfit
- Carrying Case
- Camera With Normal, Wide Angle and Telephoto Lens.
- Projector
- Bar-Lite with Reflector Floor Lamps
- Giant Floor Beaded Screen
- 2 Rolls Film

ALL FOR $149.50
NO DOWN PAYMENT
$7.42 Per Month at
DALY'S
CAMERA STORE
"Everything Photographic"
Next To Continental Bus Station
218 Grammont St. Dial FA 2-1705

KELLY PLUMBING CO.
Quick Repair Service
WATER HEATERS
Special $46.50 UP
602 Louisville Ave. Dial FA 2-5116

2 PC. Leatherette Living Rm. suite, 2 step tables, coffee table, $195. Terms.
EXCHANGE
HARDWARE & FURNITURE
105 N. 6th Dial FA 2-3866

WAREHOUSE SALE OF NEW FACTORY LIVING ROOM FURNITURE AT CLOSE-OUT PRICES ! !

Sensational Savings in Brand New Living Room Groups at Prices So Low That You Will Be Amazed!

In order to move a large manufacturers stock of fine new living room furniture, we have filled our huge warehouse and marked these groups down lower than you would think possible during this special Warehouse Sale.

Special 3 Pc. Group
Including full size sofa bed, cocktail chair, and platform rocker. Regularly priced at $119.50, reduced during this Warehouse Close-Out to
$79.95

Hide-A-Waw Bed Sensation
Beautiful factory new Hide-A-Bed Sofa complete with mattress that sells regularly for $179.95, specially priced during this Warehouse Sale at the low, low price of only
$129.95

It Will Pay You Well To Look Over This Warehouse Stock Priced at Real Warehouse Savings. Imagine, a 5 pc. Living Room Group That Sells For $139.95 for only $99.25. Plenty of Matching Extra Chairs That Sell Regularly for $18.50 and More for only $14.95. Select in Plastic, Fine Fabric, Quilted Plastic, Freize and Nycar.

See These Great Savings Now At
THE LIEBER CO.
We Have Everything . . . Almost
100-11th St Phone FA 3-6639
One Block South Of DeSiard
At City Cemetery.

MASURY'S MARIN
The Very Finest Paint
FOR YOUR BOAT
10 Standard Colors
$2.89 Per Qt. and Up
KEYSTONE
Paint & Decorating
Monroe's Exclusive Distributor
500 N. 3rd FA 2-3077

FOR SALE
Good Used
WRINGER WASHER
wth double tubs and automatic cut off. Reasonably priced.
MR. H. T. COLLINS
704 Wheelis, W. M.
Ph. FA 3-4520

MERCHANDISE

(45) Articles For Sale

3 TON CHRYSLER air-temp air conditioning unit $350. Dry drink and reach-in boxes. Store window sun shades, used cafe booths, tables, ranges, deep freezers and refrigerators. Brennan Utilities.

NEIGHBORS
PLUMBING & APPLIANCE
1210 S. 2nd. Dial FA 3-0134

Monroe Discount House, Inc.
3215 Louisville Ave.
FA 2-3122

Look Your Loveliest with
STUDIO GIRL COSMETICS
VIRGINIA PHARMACY
118 St. John Dial FA 3-5814

5 PC. Solid Maple bedroom suite. Double Dresser, Chest, Bar Bed, (2) Nite Stands. Reg. Price, $329.50 . . .Special Price, $269.95.
Ouachita Furniture Co.
526 DeSiard St. Dial FA 2-6450

1 LARGE pressure cooker, $7.50, 1 stove hood, $7.50, 1 double sink and cabinets, $25, 2 pair cabinet doors with hinges $2.00 pair. FA 3-8552.

GOOD USED SCHAFF PIANO. $200.
Dial FA 2-3432

GOOD used refrigerators, warranty, $49.95 up.
Goodyear Service Store
1514 Louisville Ave. Ph. FA 3-1315

GOOD used attic fan. New kitchen cabinets, all sizes. Brand new lavatory and fittings. Gas range, good used safe, 2,000 ft. oak lumber, 2x8. Practically new water pump, Masonry saw. All priced reasonable. 321 N. 6th St. Ph. FA 5-3243.

GOOD used dishwasher, $75. Used Servel refrigerators, $50 up. Portable G. E. 14" T. V. set, $79.95. Used wringer and automatic washers, $34.95 up. Used refrigerators, $39.95.

APPLIANCE CENTER
Your Full Line G. E. Dealer
Plenty Free Storeside Parking
1020 North 4th St. Ph. FA 3-4427

Special this week on all green ware. 20 per cent discount. HELEN'S CERAMIC AND HOBBY, 711 Georgia.

Good Used T.V. Sets
Fully Guaranteed
$5.00 Delivers
B. F. Goodrich
900 Louisville Ave. FA 3-0386

CHEAP. Grocery store equipment, 2 pair scales, meat chopper, slicing machine, dairy case, 10 ft. meat case, frozen food case, coke machine, platform scales, and cash register. Ph. FA 3-6637 or FA 3-8509.

SETTERGREN Spinet piano. Like new. Ph. FA 5-4143.

USED FURNITURE SPECIALS

SOFA BED	$19.95
BOOK CASE	$14.95
RECLINING CHAIR	$29.50
VANITY DRESSER	$ 9.95
DRESSERROBE	$12.50
LARGE POSTER BED	$24.50

COOPER FURNITURE CO.
504 Natchitoches, W. M. Dial FA 2-5950

T. A. G.
Tested—Approved—Guaranteed
USED APPLIANCES
Good used refrigerators, $29.95 up. Wringer washers, $39.95. Frigidaire automatic washer, like new, $69.95. Used gas range, $29.95. $5.00 delivers any unit.

DANIEL
APPLIANCE CO.
Authorized Frigidaire Sales & Service
209 Louisville Ave. Ph. FA 5-4455

TAKE up notes on 16 ft. upright freezer. 624 Smith St., West Monroe.

TAKE UP payments $7.57 on Zig-Zag Singer sewing machine. FA 2-2571.

4 GLASS counter show cases. Newly refinished. $75 each or $200 for the 4. FA 2-1705.

MATHES 1 TON
106 S. 10,500 BTU
$169.95
STAR
HARDWARE & FURNITURE
514-516 DeSiard Dial FA 3-5960

(46) Household Goods, Etc.

CORAL contemporary chair $20, cocktail chair $15. FA 2 8732.

SACRIFICE
ASSUME notes of $6.73 on Necchi Elna sewing machine with twin needles. FA. 5-4935.

SPECIAL PLATFORM ROCKER
$24.95 — $1 Down.
MILL'S FURNITURE
122 Cotton, W. M. Dial FA 2-5440

MAPLE bedroom suite, sectional sofa, studio couch, Make offer. FA 3-4901.

MERCHANDISE

(46) Household Goods, Etc.

5 Pc. New dinette suite	$29.95
Set of bunk beds, complete	$69.50
9 x 12 Rugs	$ 4.95
Used Refrigerator	$49.50
Chifforobes	$ 9.95 up
7 Pc. Dining room suite	$29.95
Giant Cedar robes	$59.50
Used 4 pc. Maple bedroom room Suite	$69.50
Odd Maple Double dressers	$59.50
Odd Chests	$14.95
Odd Beds	$22.50
New Dexter Wringer Washers	$74.50 up
New Platform Rockers	$ 5.95
Occasion rockers	$ 7.95
Oak dining room chairs	$ 3.95
5 Pc. Chrome or wrought iron dinette suite	$59.50
Fan of all types	$24.50 up

We Rent Baby Furniture, Hospital Beds Wheel Chairs, and Folding Chairs.
WALSWORTH FURNITURE
1305 Natchitoches, W.M. Dial FA 3-1656

9 PC. SUITE. Sofa bed, chair, 2 end tables, 2 lamps, picture, coffee table, sofa pillow. Reg. $189.35, NOW $149.50.
WEST MONROE FURNITURE
321 Trenton, W.M. Dial FA 2-7757

USED GE refrigerator $49.50, Butane tanks $29.50 ea. Swartz FA 5-3969

BEDROOM, dining room, living room furniture; refrigerator, stove, washer, power motors. Miscellaneous extras, sacrifice prices. 511 Harn, FA 5-3349; no price on ph.

Twin City Mattress Co.
Innerspring Box Springs Odd Sizes
507 Coleman, W.M. Dial FA 3-4134

11 Ft. Crosley Home Freezer	Bargain
New Dexter Wringer Washers	$ 74.50 up
Used Television Sets	$ 69.50 up
7 Pc. Living Room Group	$199.50
3 Pc. Bedroom Suites	$ 99.50
Odd Double Maple Dressers	$ 59.50
Rollaway Beds	$ 29.95 up
Unfinished beds, Dbl & Sgl	$ 19.95 up
Used Refrigerators	$ 49.50 up
Chifforobes	$ 9.95
Lane Cedar Chests	$ 39.50
8 Pc. Dining Room Suite	$ 49.50
Unfinished Chest of Drawers	$ 14.95 up
Used Dinette Suite	$ 9.95
We Rent Folding Chairs, Baby Furniture	
9 x 12 Linoleum Rugs	$ 4.95
8 Ft. New Refrigerator	$139.95

And Hospital Beds
WALSWORTH FURNITURE
1305 Natchitoches, W. M. Dial FA 3-1656

(46-A) Bargain Counter

1 LINE, 1 WEEK $1.00
2 LINES, 1 WEEK $1.50
No Rebate On 1 Line Ads
Total Value Of Items In One Ad Not To Exceed $15.00
NON COMMERCIAL ONLY

New Baby Mattress, $7 3612 Blanks

(48) Musical Merchandise

PAUL HEWITT MUSIC CO.
Northeast Louisiana's Most
COMPLETE MUSIC STORE
1312 Louisville Ave. FA 5-3131
Plenty Free Storeside Parking

Practice Pianos, $50.00
NO INTEREST OR CARRYING CHARGE
MARINE PIANO HOUSE
3210 Dick Taylor Dial FA 3-2622

For Piano Tuning or repairs Dial R. M. GATLIN FA 2-3922

HEAR TODAY
The Exciting Home Entertainment Of Tomorrow
MAGNAVOX
Stereophonic System
High Fidelity From
Stero Records
Come In For A Thrilling Demonstration
Complete MAGNAVOX
7 Speaker
Stereophonic System
Only . . . $279.50
DEW
MUSIC CO.
346 DeSiard St. Dial FA 2-8127

120 BASS and 12 bass Accordions. A-1 condition. Will finance. FA 5-1064.

ESTEY Pump Organ, used only in church. Reasonable, Call FA 3-5785.

(45) Articles For Sale

ONLY ONE STOP FOR HARDWARE SERVICE
703 N. Fifth St. KIPER'S Dial FA 2-4412
FAIRBANKS-MORSE POWER MOWERS
FAIRBANKS-MORSE PUMPS
FANS—LAWN SPRINKLERS—WATER HOSE—CARTS
LAWN & GARDEN TOOLS—STREET MARKERS
"Quality Always Costs Less and Serves Best"

You'll Need This For Your
VACATION
Complete Line Of State And United States
POCKET MAPS
Rand McNally
ROAD ATLAS
TRIP BOOKS
ELECTRIC COFFEE MAKER
In Travel Kit
Many Other Travel Items And Tourists Gifts
STANDARD OFFICE
Supply Co., Inc.
125 St. John Ph. FA 3-3438

(50) Sporting Goods

(50) Sporting Goods

WANTED
WE NEED 150 GOOD USED
OUTBOARD MOTORS From 1½ H.P. to 10 H.P.
Within The Next 30 Days.
To Get These Motors In This Short Time We Will
MAKE YOU THE BEST TRADE-IN OFFER
ON A NEW 1958 JOHNSON
To Be Found ANYWHERE! NO CASH NEEDED
Up To 24 Months To Pay. See Us NOW!
HOWARD GRIFFIN
700 Block S. Grand Dial FA 2-2604

DENNIS THE MENACE By Hank Ketchum

"IS HE DEAD?"

MERCHANDISE

(48) Musical Merchandise

PIANO BARGAINS
IN NORTH LOUISIANA AREA
We Have For Disposal Some Nice
SPINETS & PRACTICE PIANOS
In Several North and Central Louisiana Towns That We Will Let Responsible Parties Assume Notes On Terms As Low As
$2.00 Per Week
For Details and Location Of Pianos. . . Address
Credit Department
P.O. Box 1166
Monroe, La.

GO STERER! Let Us Convert Your Present Set For As Little As $75.
HI FI CENTER, INC.
814 Jackson St. Dial FA 5-3559

LIKE NEW Betsy Ross Spinet Console Piano. Call FA 2-3218.

(48-A) Television

LET BICE Check Your TV Prompt Guaranteed Service.
BICE'S RADIO & TV
116 Hall St. Dial FA 3-0977, FA 2-4521

SACRIFICE console 21" inch T.V. RCA Victor. See after 6:00 at 1509 South 4th. FA 2-9852.

T V 2 Way Radio, Public address system Scientific Equipment Specialist.
MONROE T V CENTER FA 3-6441

TV REPAIRS made in your home reasonable. R.C.A. graduate. 10 yrs. experience. Ph. FA 2-1570. 4 to 9 p.m. week days, all day Sat. and Sun.

T. V. CLINIC
DAY & NIGHT SERVICE, T.E.S.A. AFFILIATED PH. FA 3-2257.

21" GLASS PICTURE TUBE
With 1 Full Yr. Warranty
ONLY $29.95 EXCHANGE
HOME APPLIANCE & TV
Equipped With 2-Way Radios
2316 South Grand Dial FA 5-1625

(49) Business, Office Equip.

USED—one adding machine, one electric Friden calculator. FA 2-5525.

TYPEWRITER REPAIRS
Free Pick Up Delivery
Standard Office Supply Co.
125 St. John Phone FA 3-3843

(50) Sporting Goods

For An Enjoyable
OUTING
Make Your Selection From
GENE'S
- WATER SKIS
- SURFBOARDS
- LIFE JACKETS
- ICE CHESTS
- COLEMAN CAMP STOVES
- BOAT CUSHIONS
- BOAT PADDLES
- FISHING TACKLE
- SPINNING RODS & REELS
- FOLDING COTS
- SWIM FINS, SWIM MASKS & GOGLES, $1.95 up.
- SKI ROPES
- SKI JACKETS
- SKI BELTS
- FLYING SAUCER DISC

For Anything In
WATER SPORTS SEE . . .
GENE'S
SPORTING GOODS
712 South Grand Dial FA 3-2834

357 BLACKHAWK RUGER, single action pistol. FA 5-3918.

BLUE CATFISH
FOR STOCKING POND. 10c each 4" to 8" long. C. B. BAYLES, Fish & Minnow Farm, Point, La., or Ph. 8655, Downsville.

(51) Boats & Accessories

CABIN BOAT. 6x14 ft. less motor $450. Dial FA 2-7504.

EXTRA SPECIAL
SCOTT-ATWATER MOTORS
- New 10 H.P. $265.00
- New 16 H.P. $295.00

1 EACH LEFT
SEE US BEFORE YOU BUY
LITTLE'S
LIVE BAIT & SPTG. GOODS
2911 DeSiard St. Dial FA 3-4702

BOATINGS BEST
BUY OF THE YEAR
Brand new 1958 14 ft. Morphew Family Runabout. Fully equipped with windshield, steering, bow cleats and chocks, 2 drain plugs, ski tows. Chrome lifting handles fore and aft, walk-through seats. Rated for any size motor
VALUE $600
SALE PRICE $388
OUACHITA MARINE
101 Coleman, W.M. Dial FA 5-5454

MERCHANDISE

(51) Boats & Accessories

Complete Boating Outfit
14 FT. HIGGINS runabout., steering and controls, 25H Johnson, trailer, and ski's. Price $450, FA 2-2891.

ROOMY 12 ft. boat, oak and Marine plywood construction. Reasonable 814 North 4th, West Monroe.

Used Duracraft Aluminum boat $85.
Coates Outboard Motor
1411 DeSiard St. Dial FA 2-6591

SAWYER PLASTICS CO.
BOATS fiber glassed, fiber glass supplies, neoprene coatings, tanks lined. 505 Coleman. W.M. FA 3-4014, FA 3-9678

15 FT FIBERGLIDE boat, fully equipped 60 H. P. Flying Scott, controls. $1595.
MARTIN'S ENGINE SERVICE
704 Trenton, W M. Dial FA 3-7567

BOATS
12 Ft. ALUMINUM
Square or Pointed End
$145.00.
BEFORE YOU BUY ANY FISHING BOAT
Give It The
RIGIDITY TEST.
Put A Man On Each End and Try Twisting The Hull. Some Twist Easily —OURS WON'T.
RIGID BOATS USE BETTER ALLOY ALUMINUM
10% Down
Up To 18 Months To Pay
HOWARD GRIFFIN
700 Black S. Grand Ph. FA 2-2604

(52) Building Materials

SPECIALIZING in Cypress for plank fences; rustic camp siding paneling.
ALBRIGHT'S SAW MILL
White's Ferry Rd. FA 2-8925, FA 2-2573

YOUR PINE
LUMBER NUMBER FA 2-9995
W. R. ROBERTS LBR. CO.
509 WASHINGTON ST. W.M.

(52-A) Home Improvements

REMODELING AND building. Roofing, siding, painting. Low rate finance, 36 months to pay. FA 2-4715, FA 2-1206.

NEED A NEW ROOF?
CALL SEARS, FA 5-1441
FOR FREE ESTIMATE
NO MONEY DOWN UP TO 36 MONTHS TO PAY
SEARS ROEBUCK & CO.
1501 Louisville Ave. Monroe, La.

ATTIC FAN with metal shutter and automatic time switch. Nothing Down
RALPH ERWIN — CONTRACTOR
PH. 2-5191 Days or FA 3-1963 Nights

Home Improvement Council Member
"Better Your Living"
FREE Home Improvement Estimates
Up To 5 Years To Pay
Budget Terms FA 3-7795
TERZIA LUMBER & HARDWARE, INC.

(55) Farm Equip. & Supplies

COMPLETE IRRIGATION system, 6" pump, largest Chrysler motor, on trailer, butane, 4,200 ft. 4" aluminum pipe, 510 ft 6" aluminum pipe, 240 ft. 8" aluminum pipe, 7" relift pump, 68-120 ft. red bird sprinkler heads, crosses, Ts, connections. Cost $9000, for sale $4,500. FA 2-3313. B. L. Bradford.

WANTED: Distributors to sell our Holland and Belgium Baler Twine-Binder Twine: Yucatan Baler Twine-Barbed Wire-Baler Wire-Nails. Immediate delivery at reasonable prices from our 200,000 bale warehouse stock in Houston, New Orleans, etc. SCHOENFELD CORDAGE COMPANY, HOUSTON, TEXAS. PHONE — CAPITAL 73383.

WANTED: Distributors to see our Holland baler twine — binder twine — Yucatan baler twine — barbed wire — baler wire — nails. Immediate delivery at reasonable prices from our 200,000 bale warehouse stock in Houston, New Orleans, etc. Bob Stone Cordage Co., Chariton, Iowa & New Orleans, La.

ALLIS Chalmer model "B" with mower and loader. Runs good, $475. Terms.
JOHN DEERE PLOW CO.
2006 DeSiard St. Dial FA 2-1919

FORD 8N Tractor, guaranteed $595
Trainer & Kennedy Garage
111 Powell Ave. FA 5-4547, Nites, FA 2-7313.

MASSEY HARRIS FERGUSON
TRACTORS AND FARM IMPLEMENTS
NEW HOLLAND GRASS LAND EQUIP
DAVIS LOADER & BACK HOE
WILKINSON MOTOR CO.
309 N. 4th St. Ph. FA 3-7761

(55-A) Water Wells

FAIRBANKS MORSE PUMPS
E. R. KIPER HARDWARE
703 N. 5th St. Dial FA 2-4412

FEAZEL WELL CO.
WELL boring up to 5 feet diameter. Highway 80, W. M. Phone FA 3-3657

(56) Seeds, Plants, Flowers

RICH top soil, sandy yard dirt, yards graded, fill dirt, $4.50 per load.
L. H. HEMPHILL
FA 3-0211 FA 2-9295

Red Spider Lily Bulbs
10 CENTS EACH $9.00 PER HUNDRED
LANE WILSON SEED CO.
113 North Grand Dial FA 3-8680

MOWING ALL KINDS, with tractor. Rotten burrs. Mr. Bowie FA 3-9709.

FILL and sandy loam dirt, bulldozer work J. B. Salley, FA 3-4866.

SAND FILL dirt, road gravel. Delivery GROVER EDWARDS, FA 5-2463

GOOD sandy yard dirt, flower dirt & fill dirt. D. L. BRYAN, Ph. FA 3-6076.

FILL DIRT, pit run gravel, bulldozer work FA 2-0674. FA 2-9817. J B Smith.

GOOD TOP soil, pit run gravel and fill dirt. House and commercial fills. Lots graded. Call FA 3-1789.

(60) Wanted To Buy

WE BUY
Used Furniture & Appliances
JOHN'S TRADING CO.
2205 DeSiard St FA 2-3168

We buy used furniture and appliances
GLOBE FURNITURE CO.
1619 DeSiard St. FA 2-6290

WE BUY USED
GUNS AND PISTOLS
The Lieber Co.
100 11th St. Phone FA 3-6639

MERCHANDISE

(60) Wanted To Buy

WANTED SMALL USED SAFE.
DIAL FA 5-2678

We Will Buy or Trade for Used Furniture
New York Hdwe. & Furn.
625 DeSiard St. Dial FA 2-4494

REAL ESTATE FOR RENT

(61) Furnished Apartments

GARAGE APT. MODERN 3 ROOMS, ATTIC FAN. $50. 395 STUBBS.

AVERAGE SIZE LIVING ROOM, EXTRA LARGE BEDROOM, KITCHEN AND DINETTE. WINDOW FAN. RECENTLY DECORATED. BILLS PAID. 118 SOUTH 5TH. DIAL FA 2-2536 OR FA 3-4339.

MODERN furnished, brick apartment, just redecorated, gas, water paid. FA 2-7681 Apply to 401 Auburn.

CLEAN 4-room duplex, private front and back entrance. Bills paid. FA 3-5426.

NICELY furnished apartment and bath, no children. FA 3-0029.

BEDROOM, kitchen. $10 wk. Bills paid. 706 Grammont. Also 212 Adams, Olive St. Dial FA 2-7338.

NORTH 3rd. Very attractive 2 bedroom upstairs apt. (5 rooms), modern bath. Adults. $100.
Mrs. Gilliland Dial FA 2-8551

2-APARTMENTS, gone garage apartment, bills paid. Couples only. 1904 Jackson.

REDECORATED 2 rooms. Pvt. Bath. Reasonable. Children accepted. 310 Filhiol, W.M.

3 ROOMS, private bath. 300 Layton Ave. Call FA 2-7061 after 6 p.m.

3 ROOMS and bath. 601 Jonesboro Rd., W.M. Call FA 3-5541 before 10 a.m.

MODERN 4 room duplex. Completely private. Nice neighborhood and furniture. 711 Pecan. $60. FA 2-4341.

3 ROOM duplex, bath. On bus line. 105 Peach. Dial FA 3-1007.

COLLEGE town. Nice apts. 1102 Sterlington Hwy. 1702 College. FA 3-1419.

1 ROOM apt. $6 week; 2 room apt. $8 week, bills paid. Also 2 room house $35 per month. Dial FA 2-3904.

FURNISHED apt. $40 month. 1208 Standifer St.

NEAR COLLEGE, 2 bedroom duplex, hardwood floors, blinds. FA 3-1031 or FA 2-5017.

ROCHELLE AVE. NICE FURNISHED APARTMENT. DIAL FA 3-5878.

APARTMENTS, furnished or unfurnished, air conditioned, utilities paid. FA 3-1170.

NICE 5 rooms, pvt. bath, window fan. 2301 South Grand. FA 2-3508.

NICELY furnished garage apt. Near busline. FA 2-9464.

NEWLY painted duplex. Garage. College area. $65 month. Dial FA 5-2515.

REDECORATED 2 room apt. Close in. Reasonable. Adults. 303 Vernon, W.M.

4 ROOMS, tile bath. Northside, busline. $50 month. Dial FA 3-7446.

2 ROOM apt. Attic fan. $50 month. 301 Circle Dr. W.M. Dial FA 3-4165.

NICELY FURN. 3 room apt. 309 So. 1st, W. M. Water and gas paid. $48. mo. FA 3-4950.

NICELY FURNISHED upstairs apt. Glenmar Ave. FA 2-0589, or FA 3-6940.

415 PARK AVE. Delightful 3 room apt., private bath. Window fan.
14 BRES. Efficiency. Bedroom, private bath, kitchen. Window fan. Utilties paid. $55. Single person.
300 McKINLEY. 5 rooms, 2 bedrooms. Hardwood floors, garage. Large shady yard. Ph. FA 2-8221.

NORTHSIDE 2 bedroom apt. Everything furnished. Air conditioned. FA 2-1579.

ONE OF MONROE'S FINEST NORTHSIDE APT. HOUSES. Living room, bedroom, very nice bath, walk-in closet, kitchen and dinette, tile bath, back porch. Garage. Air conditioned. 804 Hudson Lane. Dial FA 2-2536 or FA 3-3066.

4 ROOMS, pvt bath, entrance, garage, window fan. Adults 1406 Jackson.

DUPLEX apt. 2 bedrooms, 1 small child accepted, $55. 1312 So. 4th. FA 2-2298.

NICE 1 bedroom duplex apts. Children accepted. FA 3-4729.

NORTHSIDE
Corner 3rd and Auburn
NICELY furnished apartment in 4-plex brick apartment building. Modern. Consisting of living room, dining, kitchen, dining area, bedroom, bath. Right on the bus line. $75 month, water paid. Adults only. Ph. FA 5-4022, FA 5-4373, FA 3-7446, FA 2-5954.

1, 2 AND 3 room apts. in Monroe and W.M. Ph. FA 2-5649, FA 5-4264.

LARGE 2 rooms. New. Reasonable. bills paid. Adults. 303 Filhiol W.M.

4 ROOM garage apt. plumbed for washer. FA 3-2860 or FA 5-2788.

NEAR College, couple only or college students. 401 Filhiol, FA 2-9672.

62) Unfurnished Apts.

611 WASHINGTON St. Duplex, 2 rooms, bath. FA 3-4782.

1, 2, AND 3 BEDROOMS Apts., $36, $41, $46 monthly. Near new high school. FA 2-5330.

2100 SPENCER
NEW, 2 BEDROOM duplex, built-in oven, washer connections, FA 3-0674 for appointment to show.

1411 NORTH SECOND. 5 rooms redecorated (duplex) ample closets. New sink, formica top. Garage. FA 3-2194.

COTTAGE, 3 rooms, bath, good location Northside. Available July 1st. FA 3-5016

3 LARGE ROOMS, bath $45 mo. Bills paid. 607 Orange, FA 2-2875.

PARK Ave. Very attractive 2 bedroom duplex. Adults only. FA 2-8422.

309½ LAYTON duplex, 3 rooms and bath. FA 2-1780.

2 BEDROOM modern garage apt. College area. Dial FA 3-3359.

2 APTS. — BEDROOM, KITCHEN AND DINETTE, PRIVATE BATH. ALL ROOMS EXTRA LARGE. (1) PARTLY FURNISHED, OTHER UNFURNISHED. 617 WOOD ST. DIAL FA 2-2536 OR FA 2-1567. OTHERWISE SEE MRS. MYRTLE BROWN ON LOCATION.

5 ROOM apartment, private bath. Stove and refrigerator furnished, attic fan. $55. 203 Mulberry. FA 3-3724.

COLLEGE area, 2 bedroom duplex, attic fan, garage. $60. FA 3-7410, FA 2-6617.

4 ROOM duplex, refrigerator, stove. 1 small child. 1312 So. 4th. FA 2-2298.

4 ROOM Duplex near Olin. $38.50. Apply Bank's Gro. FA 2-9664.

3 BEDROOM APARTMENT Garage. 1801 Jackson.

509½ OAKLAWN
WEST MONROE
4 ROOMS Upstairs. $30 Mo. Dial FA 5-1759

1216 SOUTH 4th. 2 bedroom duplex. $50 month. Dial FA 3-8029.

4 ROOM apt. private bath, glassed and screened porches, private entrance. Garage. 1608 South Grand. $35 month. FA 2-4976 or FA 2-1315.

EXTRA NICE redecorated 2 bedroom duplex apt. Tile bath, fan, furnace, cooling unit. Excellent neighborhood. See to appreciate. 1415 S. Grand. Adults. $75. FA 2-6197.

GARNIER APTS.
Monroe's Finest Furn. and Unfurnished
Dial FA 3-9711
DUPLEX, redecorated, 3 - rooms, bath, 220 wiring and washer connection. 106 N. 7th, FA 5-3319.

DUPLEX, 2 - bedroom, newly refinished, nice yard. Nights and Sunday FA 2-7235.

1022 NORTH 5th. 4 room duplex apartment. Newly decorated. $40.
1501 SOUTH 4th. Nice 2 bedroom duplex apt. Washer connections. Garage, $45.
Mrs. Gilliland Dial FA 2-8551

EDGEWATER Gardens, on bayou. 4 rooms, 2 bedrooms, private bath. FA 2-8221.

NORTHSIDE duplex. Large living room, dining room, 2 bedrooms, kitchen and bath. Ph. FA 3-5878.

(63) Furnished Houses

SMALL, 1 room furnished house, shower. 510 Breard FA 3-3711

MODERN 4 room furnished brick house, tile bath. Brick living room, fire place. COUPLE FA 3-2548, FA 2-3005.

FURN. OR UNFURNISHED 3 bedrooms. 2 baths, attic ventilation. Youngstown kitchen. FA 2-3815.

FOR RENT OR LEASE, 2 bedroom completely furnished in Sterlington. NO 5-2164 or NO 5-2194.

(64) Unfurnished Houses

COLE ST. One of Monroe's nice homes. 2 bedrooms and den.
(3) 2 BEDROOM homes. Southside.
E. A. PORTER REALTY CO.
Realtors, 1014 North 2nd Ph. FA 5-3826
Nights Call Dave Chapman, FA 5-4200

210 ROSELAWN, near George Tucker. Large 3 bedroom home, separate dining room. Attic fan, floor furnace, blinds, washer connections, 220 wiring, 2 screened porches. Garage. $100. Available June 27. Shown by appointment.
Mrs. Gilliland Dial FA 2-8551

STERLINGTON, newly refinished 3-bedroom home. Nights and Sundays FA 2-7235.

REAL ESTATE FOR RENT

64) Unfurnished Houses

FOR RENT. Large two story house, two bathrooms — rent reasonable. Phone FA 2-5562 or FA 5-3163

6 ROOMS, bath. 213 Louise Anne Ave. $75. Dial FA 3-7708.

FOR RENT
3 BEDROOM home, partially furnished. Close in, W. M. Ph. FA 2-6203.

Large 3 Bedroom Home
COMPLETELY remodeled inside and out. New Venetian blinds. Bruce St., South Monroe. 4 blocks from Plum St. School. Near church, bus line. $75 mo. FA 2-3380.

2 BEDROOM house with garage. $60 month. 707 Alabama. FA 3-0249.

COLLEGE area. 2 bedrooms, Venetian blinds, attic fan, plumb for washer, double garage. $70 FA 2-2593.

5 ROOM HOUSE, no bath. Honest John Addition. $30 mo. 409 Arthur St. FA 2-9382.

FOR SALE OR RENT. 5 room house. Near box and bag factory. FA 3-4522.

2 BEDROOM HOUSE. 3 miles from city limits off Columbia Hwy. Fenced back yard. $40 mo. Ph. 965-J Bastrop, La.

LARGE residential building. 419 Jewel St., W. M. Fa 2-0506.

STERLINGTON — 3 bedroom home. $50. Vacant. Dial FA 3-0442

1315 SPENCER. 4 room house.
1205 AUBURN. 3 bedrooms, 1½ baths. Central heat, 2 air conditioners.
3301 SOUTH Grand. 6 rooms, 3 bedrooms, 2 baths, dining room. $80. FA 2-8221.

110 SHERROUSE 2 bedroom home. Plumbed for washer, on bus line, 1 block from college. FA 2-0402, FA 2-4719.

COLLEGE Area 3 bedroom home. $90 month. Ph. FA 5-4022, FA 5-4373, FA 3-7446, FA 2-5954.

DUPLEX 5 rooms, bath, garage. $55. mo. Near college. FA 3-3936.

(66) Rooms Without Board

NICE QUIET bedroom, adj. bath, private home. Gentlemen. FA 2-0189.

UPSTAIRS bedroom, 206 Riverfront, W. M. attic fan. Call FA 2-6019.

NICE bedroom. Close in. Pvt. Entrance. Spacious closet. 303 Vernon, W.M.

1 BEDROOM, share 2 baths, with garage. 2911 South Grand. FA 2-1400.

LOVELY FRONT bedroom with kitchen privileges. FA 3-4517, FA 3-9760. 513 Travis, W. M.

PRIVATE bedrooms. $5 weekly. Gentlemen. 401 Layton. FA 3-4503.

(67) Business Places

AIR conditioned concrete block building. $50 mo. Ideal for office or shop. Ph. FA 2-0747.

SERVICE STATION FOR RENT
DIAL FA 2-2747

STORE WITH 8 FT. meat box and dry coke box. $35 month. FA 2-8476.

FOR RENT, Small air conditioned room. 400 block DeSiard. Suitable for store or office. FA 2-3089.

610 LOUISVILLE. A store building 35x70. Plenty parking. $100 month.
610½ LOUISVILLE upstairs. Good for hotel or office space. 17 rooms and 2 baths. $100 month. Dial KOKINOS FA 2-2930.

WAREHOUSE
Northside-Close In
FOR RENT. 32x48, sheet metal, good concrete floor, high and dry. Call FA 2-4479.

SERVICE station for rent or lease, downtown location parking lot facilities available, call FA 3-1170.

411½ N. 3rd GOOD location for business or offices. FA 2-1780.

WAREHOUSE FOR LEASE
CONCRETE and steel, 17,000 sq. ft. On railroad spur, loading platform truck height. One of the best. FA 3-1679, FA 5-4022, FA 5-4373, FA 3-7446, FA 2-5954.

68) Offices & Desk Room

MODERN office space, Louisville Ave. Ample parking, reasonable rent. FA 3-4465.

MODERN Air Conditioned Office Space. Utilities and maid serv. Ph. FA 3-7731.

(70) Wanted To Rent

COMFORTABLE furnished larger home. Southside preferably. References. FA 5-4531 after 5:30.

REAL ESTATE FOR SALE

(71) Building & Contracting

For The Best Deal On
CONSTRUCTION OR SWIMMING POOLS
CALL MCGUFFEE
FA 3-6946

WHETHER You Build A New Home or Remodel
Use HOLIDAY HILL STONE
CENTRAL CULVERT CORP.
3900 Jackson St. Dial FA 2-3223

T. O. Dowdy, Contractor
HIGH structural steel and house painting. For Free Estimates, Ph. FA 2-0798.

ONE STOP
HOME BUILDING SERVICE
CHOICE residential lots in all parts of the city. Complete Planning, Building and Financial Department.
Hill Lumber & Supply Co.
Louisville Ave. at 17th Dial FA 2-3124

ARE YOU BUILDING, REMODELING, REDECORATING? Nothing down. 36 mos. to pay. Free estimates.
P. G. ZUBER FA 3-4061

REMODEL & REPAIR
Nothing Down 36 Mos. to pay
FREE ESTIMATES
T. A. Sanders Lumber Co.
North 7th & Wood, W.M. Ph. FA 2-1444

KNOW HOW
MAKES the difference. Remodeling, Repairing, Redecorating. FREE Estimates
J. C. Steele Lbr. Co., Inc.
907 Coleman, W.M. Dial FA 2-4467

HOME REPAIRS
All Types . Large or Small . Call
Kitchens Construction Co.
For Free Estimates, FA 2-4592
36 MONTH PAYMENT PLAN

BUILDING CONTRACTOR
CHARLES BRUSCATO
Dial A 2-4000 or FA 2-3691

BUILD OR BUY A LOVELY MODERN HOME IN MONROE OR W. MONROE
J. S. James Const. Co.
Dial FA 3-2364 or FA 2-6956

REAL ESTATE FOR SALE

(71) Building & Contracting

DITCHING, Pipe laying. Foundation digging. Nichols Bros. FA 2-9497, FA 3-4179.

(71-A) Business Property

BY OWNER good investment property. 18 room furnished apt. house, $350.00 mo. income. Will accept $3,500 down or small house and lot as trade. Balance $50 per mo. 6 per cent interest. FA 2-5649.

FOR SALE OR TRADE
GROCERY store and filling station combination on main highway. Close in with good business. Sell or trade for stock inventory plus fixtures. Reasonable rent. Ph. FA 5-4121; Nights FA 3-2139, FA 3-5680.

COMMERCIAL LOT
225 FT. Frontage on North 7th St., W.M. With duplex and 3 bedroom home. $82 per front foot.
D. H. ODOM, Real Estate
Dial FA 2-1610 Day, Nights and Sundays

STUDY THE BENEFITS OF THIS INVESTMENT
Established Restaurant
LOCATION: Right downtown on busy Highway 80, W. M. PROPERTY: New Roman brick construction. All furnishings and equipment especially ordered. Plenty of parking. A MONEY MAKER: With excellent local clientele, good highway traffic, and customers from adjoining 40-unit motel. For appointment call
TERECE SALLEY
Realtor FA 2-8991, FA 3 0811, FA 3-3854

BY OWNER corner lot 60x150 across from new Louisiana Power Light Co. 2918 Cypress. Reasonable. Call FA 3-3851

LEADING MOTEL
BRICK—air conditioned—ideal location. Modern in every respect. Prosperous business. Write Box 381, c-o News-Star.

Commercial And Investment Properties Bought, Sold & Leased
H. L. ROSENHEIN
REALTOR
807 Ouachita Bank Bldg.
Dial FA 2-8668

RESTAURANT
MODERN, up-to-date. With excellent food and beer sales. Wonderful drive - in space. Good truck stop. Ph. FA 2-8991, FA 3-0811, or FA 3-3854.

(72) Farms & Suburban

37 ACRES
SWARTZ, LA.
OPEN LAND 2 ponds, stocked with bream, bass, and catfish. Large 40x50 ft. barn with (2) 14x50 ft. sheds. Financing to suit you.

EROS, LA.
16⅔ ACRES
UNIMPROVED land. Total price $2500. Directions: Turn left at Eros High School, go approximately ½ mile. Property on left of road.

Troy & Nichols
Realtors 113 Jackson
DIAL FA 5-2625
SUNDAYS CALL:
GARLAND MOORE, FA 2-2234
PRITCH PRITCHER, FA 2-4414
JACK L. SMITH, MANAGER

80 ACRES under fence, 6 rooms and bath, 10 mi. southwest of Oak Grove. Contact J. E. Myrick, Rt. 2, Pioneer, La.

17½ ACRES. Monroe-Bastrop Hwy. Trees, natural gas. $10,000. Owner will finance.
2½ ACRES. Monroe-Bastrop Hwy. 2 beautiful building sites. $2500, owner will finance.
BUTLER REAL ESTATE
CALL BERNON W. BUTLER
Realtor Ph. FA 3-1341 or FA 2-2488
BOBBY GALLOWAY, REALTOR
Ph. FA 2-0747 or FA 5-4471

2 ACRES improved with stream, well located on Avant Rd. Richest ground in this area. A bargain at $1500. FA 5-5137.

GUY A. ANDERSON
Farm Lands—Farm Loans—Homes
P. O. Box 398, Or Ph. 2253, Rayville

40 ACRE farm. 3 bedroom home. South of Monroe. Off Prairie Rd. Price. $6250 FA 3-0860.

90 ACRE FARM AND HUNTING CAMP
In Tensas Parish
On Tensas River
Includes house, barn. All under fence. 30 acres open, cotton allotment. This is a sportsman's paradise! Best deer hunting in the country—plenty of turkeys, squirrels, fishing, etc.
$9000
Part Can Be Financed

20 ACRES
BRAND NEW HOME
2 Bedrooms and bath, screened front porch. Carport. On Moore Road, outside city limits.
$9500, Partly Financed
W. A. GUY
REALTY CO.
Ph. FA 5-4315 FA 5-2798 Nights

CLASSIFIED DISPLAY

CLASSIFIED DISPLAY

ATTENTION!
Rent Property Owners
LOOK!
WHAT YOU LOSE
Carrying A Vacancy

Loss Per Day	Rent $25.00	Rent $30.00	Rent $35.00	Rent $40.00	Rent $45.00	Rent $50.00
	.83	1.00	1.16	1.33	1.50	1.66

For As Little As **38c** Per Day

You Can Place A News-Star—World "For Rent" Want Ad And Reach Every Prospective Renter In The Twin Cities! Turn Your Vacancy Into Cash Today.

CALL FA 2-5161
ASK FOR THE WANT ADS

REAL ESTATE FOR SALE

(73) Houses

$100 DOWN

WELL-LOCATED 2 bedroom home near W. M. High School and grammar school. Has separate dining room, glassed in front porch, and attic fan. Don't pass this one by! 203 Hodge, W. M

CHARLIE LETT, FA 5-4651

WILL ACCEPT trade on Northside 3 bedroom, 1 bath home on 50x150 lot. Or can be handled for practically no down payment. For sale by owner for only $10,000. Dial FA 3-8029.

MILTON ST.

LOVELY 3 bedroom brick veneer home with carport and storage, in one of Monroe's best residential areas, within 3 blocks of Lexington School. Beautifully landscaped lot. Priced below market value.

RICHARDSON

LOVELY 2 bedroom and den home with separate dining room. Newly decorated. Carport. On extra large lot with trees, beautifully landscaped. Near schools and churches.

PECAN DRIVE

IDEAL HOME, ideally located in Broadmoor Addn. within 3 blocks of new school. Consists of features as: 3 bedrooms, textone walls, attic fan, central heating, double sink. On paved street. Let us show you now.

GULPHA DRIVE, W. M.

HERE'S a home that meets every need for the small family. It's located just 4 blocks from Highland Park Country Club and within easy walking distance of Highland Shopping Center. There's 2 nice size bedrooms, with large living room, colored fixtures in the bath. The lot is 100x150 and is sodded with St. Augustine grass. Truly a home you will enjoy owning.

LIBERTY DRIVE, W. M.

NICE 2 bedroom home with carport. Financed at 4½ per cent interest. Small down payment, monthly payments $50.

Thames & Hartness

REALTORS

FA 5-3187: Nights FA 5-1861, FA 3-0907
Office 412-B Wood St., West Monroe

Listings Appreciated
C. E. Buckley, FA 3-1195

NORTH

2900 Pargoud Blvd. One of the Northside's finest homes on a beautifully landscaped corner lot 100x150! Constructed of "old" brick, it has all the appointments you expect in a very fine home . . . York air conditioning . . . Janitrol central heating . . . copper plumbing . . . 110 and 220 underground wiring system . . . 40 gallon Rudd-Monel hot water heater . . . double carport . . . servant's toilet. There are 3 bedrooms and 2 full tile baths, the living room is 14x20 and the dining area is 11x14 (separated from living room by a planter). There's a real wood burning fireplace in the living room, and the den (size 14x16) has another fireplace which is used as indoor barbecue pit and has a copper hood. The hood is a perfect blend with pecky cypress paneling of the den. In the kitchen there are many cabinets and extras such as Apex dishwasher, disposal, and 4 - burner Odin range. Adjoining the kitchen is a family room 11x20. There is wall-to-wall carpet throughout, and all the drapes by Hemenway. Let us show you this one today!

600 ROSELAWN. An excellent buy in a 4 bedroom house only 2 blocks from Georgia Tucker School. It's in good condition; has hardwood floors throughout. Kitchen is large with many cabinets. This is an ideal home for the growing family. Price reduced for quick sale. Can be handled for $300 down plus closing costs.

EXCELLENT corner lot directly across from Georgia Tucker School. Can be used as home and office with its 7 rooms, 1½ baths, and beautiful mahogany paneled kitchen. Interior just redecorated. $17,000.

3 BEDROOM home in Lexington Area. Has excellent closet space and storage . . . central heat . . . attic fan . . . drapes. Very near Lexington School.

ONLY $300 down (no closing costs) and move into this lovely buff brick home. It has 2 large bedrooms, very spacious living room and separate dining room. Bath is ceramic tile, and kitchen is well arranged with good cabinet space. Wall - to - wall carpeting throughout. Screened porch. Well landscaped lot, fruit and pine trees. Selling for only $12,750.

WEST MONROE

1814 WILLIS. You will love this tan brick set among trees on lot 100x150. It's a spacious home with 3 bedrooms. Price, $14,500.

Faulk & Foster

Dial FA 5 4666
Paula Landry, FA 3-7428
Mildred Haas, Jr., FA 2-3738

UNDER CONSTRUCTION

GLENMAR Ave. Brick, 3 bedrooms and den, 2 tile baths. Double carport. Lot 100x150. Select your own colors.

ONLY $250 DOWN

1000 SOUTH 5th. 2 bedroom and den home. All rooms are large and spacious. Kitchen has Formica cabinet tops and well arranged eating area. Double floors, floor furnace, attic fan. Large corner lot near schools.

ONLY $400 DOWN

612 South 3rd. 3 large bedrooms and den. Ceramic tile bath, spacious kitchen with Formica cabinet tops. Hardwood floors, attic fan. Double garage.

LEXINGTON Ave. Brick, 3 bedrooms, 1½ tile baths, and pine paneled den. Central heating. Large lot, well landscaped. Vacant. $500 down makes this a home.

913 CAMELLIA Dr. Almost new 3 bedroom brick home. Tile bath, central heating. Large lot. $1150 down (part can be financed) and $76 a month.

WILL TRADE

2902 NORTH 12th, W. M. Brand new brick, 3 bedrooms, 2 tile baths, and den. Double carport with storage. Lot 100x240 on lake.

306 SELMAN Road. Lovely Tennessee stone home. 3 bedrooms, living room, beautiful kitchen with quarry tile floors, built - in Suburban range. Hardwood floors throughout, centrally air conditioned, heated. 2 blocks from new high school.

3-5-10 ACRES, just off Highway 80, east (close in). Only 10 per cent down, easy payments.

CARTER REALTY

REALTORS

FA 3-6637 FA 5-2077 FA 3-8509

REAL ESTATE FOR SALE

(73) Houses

308 MORRIS Ave. Large 3 bedroom home nice screened front porch. $12,000.

1502 ALABAMA. 2 bedroom home. Monthly payments only $44.34, no closing costs.

TICHELI Road. Nice modern 2 bedroom home on 1 acre. $5250.

R. M. GOCHENOUR

Broker, 803 South 3rd Dial FA 3-8029

JUST COMPLETED

Brand new 3 bedroom brick home among the trees at 1208 Auburn. Has panelled den, 2 complete baths, each with tile covered vanity table. Kitchen with birch cabinets—formica tops. Central heatng, attic fan and air conditioning optional. Only $1500 down or will accept trade.

DIAL FA 2-6743

NEW LISTINGS

Lowest Down Payments

AVAILABLE

THE GOOD OLE DAYS

BACK AGAIN — Terrific house, terrific buy. And it's vacant — immediate occupancy can be yours. There's 2 bedrooms and pine paneled den (or 3 bedrooms), spacious living room, attractive kitchen with dining area and good cabinet space, ceramic tile bath. Plenty closet space. Tastefully decorated throughout. Well landscaped lot. 212 Camellia (Lakeshore Addn.), within walking distance of elementary school and church.

LOOKS GOOD AND LIVES BETTER

YOU WILL really enjoy owning this lovely home located on Northside at 315 Eason Place. It's modern throughout with good floor plan. 2 bedrooms, pine paneled den (can be used as 3rd bedroom), kitchen with dining area, attractive ceramic tile bath with shower. On well landscaped lot in a home - owned neighborhood, within 2 blocks of school. Immediate possession. Have FHA appraisal.

WHY NOT LIVE MODERN?

IN THIS most attractive 3 bedroom home at 406 Bettin, tree in find large living room, pine paneled den (floor plan arranged to use as 3rd bedroom if desired), step - saving kitchen with eating area. Large lot, with vacant and we'd like to show you this home today!

AND SEE THESE:

IT'S RIGHT, BECAUSE

Yes, it's right because of so many livable features you'll want to see for yourself . . . But to give you an idea . . . there's 3 bedrooms . . . modern in every detail . . . spacious rooms . . . double closets . . . and it's on a beautiful lot at 1401 Elizabeth St. in Sunshine Heights near Highland School. Priced at all . . . Only $300 down on FHA.

NEW LISTING

IDEAL FOR commercial or residence or both. 306 Cotton, W. M. 2 bedroom home. $7500. Right uptown.

ONLY $400 DOWN

3 BEDROOM home on beautiful corner lot. Near school and church. Selling below appraisal. 814 North 4th, W. M.

20 ACRES, YOU'LL LOVE

WITH HOME. 7 miles west highway 80. Ideal commercial spot with it's 650 ft. frontage on Hwy. 80. Priced right!

ACREAGE—DON'T MISS!

40 ACRES, 1300 ft. will front New Airline Hwy. (600 ft. south of present hwy. 80, 8 miles from bridge, fronting Riley Rd.)

27 ACRES right uptown, W. M., off North 7th, W. M.

TERECE SALLEY

Realtor, FA 2 6991, FA 3-0811, FA 3-3854

NONA JOHNSON

Ph. FA 3-0811 or FA 2-1125

NORTH 3RD. 5 room house. Within 1 block of city hall. $4750.

326 SMITH, W.M. 5 room home with large lot. Filling station and store adjoining. For $8500.

101 CLARK, W.M. Completely redecorated 2 room modern home. $7500. Small down payment. Monthly payments less than $50.

WANT A REAL COUNTRY HOME?

MODERN 3 bedroom home. Hardwood floors, Venetian blinds. 5 acres with fruit trees, garden, chicken yard. 15 miles out on Jonesboro Road. Price, $7250. $2250 down.

NEAR Lapine Mt. Church. 12 miles from W. M. 80 acres set in young pine, good pond site. All mineral rights. $8000.

2 ACRES. Arkansas Rd. 4 miles beyond city limits on right.

OTHER PROPERTIES AVAILABLE

F. O. SEYMOUR, Realtor
FORD HINES, ASSOCIATE
A. J. LESTER REALTY CO.
FA 5-4185 Nights FA 5-2128, FA 3-5680

COLVIN-WILSON AGENCY

Bernhardt Bldg. Dial FA 3-3915

HOMES

BY APPOINTMENT only. Pecan St. in Lakeshore Addition. 2 bedroom and den home with 1400 sq. feet of living space. Large pecan tree in back yard. $13,000. Will FHA.

800 LAKESHORE Drive. Brick veneer home. Attic fan, radiant heating. Carport and storage. Well landscaped, large corner lot. Will FHA or G. I.

BEAUTIFUL 2 bedroom house on well landscaped corner lot. Walk-in closets, attic fan. Carport. Cyclone fence. 301 Georgia. $7475. FHA or G. I.

WELL-BUILT and well-kept 2 bedroom home with floor furnace, attic fan. Garage. North 6th St., just 3 blocks from W.M. High School. $9250, or will consider trade on country property.

SOUTHSIDE HOME. 3 bedrooms, 2 baths, 2 kitchens. Lot 50x150. Now being used as duplex. Could be used as is, for 4 bedroom, 2 bath home if desired. Only $8200.

DRIVE BY and look these over Sunday and call us Monday. FA 3-3915; after 5 P.M., FA 5-1932, FA 2-2585.

REAL ESTATE FOR SALE

(73) Houses

LOVELY duplex 1409 South 4th 4½ per cent loan FA 2-5191 or FA 3-1963.

6 ROOM HOUSE. Lot approximately 50x150. 404 South 2nd. W. M. $6000. FA 3-4038.

BY OWNER. 3 bedroom pink brick, 1½ bath. Living room, kitchen. Pay equity, assume 4½ per cent loan. Total price $12,000. FA 5-3757.

BY OWNER. Just completed, new 3 bedroom brick 1423 Elizabeth St. W.M FA 2-7467.

CORNER HUDSON AND NORTH 4TH

IDEAL COMMERCIAL site on a busy North 4th and Hudson corner. Build to suit your needs. Especially suitable for office building. Convenient to downtown Monroe. 50x86 sq. feet. Priced at $14,200.

BUSINESS SITE

FOR RESTAURANT, drive-in, or service station, 150 ft. on busy South 2nd St. Near the intersection of the Winnsboro Road. At present it is the site of a small but prosperous "drive-in" business and a 3 bedroom home. Use it as is, or rearrange to suit your needs.

COMMERCIAL NORTH SIXTH

CORNER LOT. 1 block from Louisville. 82x103 ft. Excellent location for most any business. $18,000.

Troy & Nichols

Realtors 113 Jackson

DIAL FA 5-2625

SUNDAYS CALL:
PRITCH PRITCHER, FA 2-4414
GARLAND MOORE, FA 2-2234
JACK L. SMITH, MANAGER

(74) Lots

SPECIAL NOTICE

New Listing—For Sale

COLLEGE AVE.

LARGE plot of ground. Facing 300 ft. on College, approximately 650 ft. depth. 300 ft. on Bayou DeSiard. Includes small cottage facing the water. Boat pier. The most beautiful piece of property in the College Area. Wonderful for developing subdivision. Priced right!

2 RESIDENTIAL LOTS

CORNER OF SPEED and 6th. Lot 100x157. Many gorgeous trees. Ready to build. Best neighborhood. Corner of Forsythe and 6th. Lot 100x127 ft. Full of trees. Over $7000 paving alone paid. This is a bargain!! $5000 each.

POINT DRIVE

BUILD your home in this exclusive residential section. We have 2 beautiful lots adjoining. 125x161 ft. each.

BAYOU OAKS ON THE WATER

100x180 ft., trees. Located in the midst of a home - owned neighborhood. Only $3500.

BAYOU SHORES

BEAUTIFUL Lot on the Bayou. 100x160 ft. Easy approached bayou bank. Wonderful neighborhood. $4250.

North Monroe Subdiv.

OUTSIDE city limits, just off the Bastrop Road. This is the popular subdivision everybody is building in. We have one lot, 100x150 ft. Only $1500. Ready to build on. Paved street.

BAYOU OAKS

A REAL nice residential lot 100x150 ft. Good neighbors all around. $1200.

Near Lexington School

LOT 75x150 ft. Paving and sewerage paid. Best residential neighborhood. $3000.

NEAR HIGHLAND BAPTIST CHURCH

BEAUTIFUL lot 75x150 ft., $2800.

SPEED DRIVE

WOODED Area. Beautiful tree - studded lot. Only $3000.

GILBERT ST.

NEAR Sherrouse School. Residential lot 75x150 ft. $3200.

Near W. M. Country Club

IDEAL corner residential lot 100x150 ft. Contractors, build your speculative home here. $3200.

PLANTATION DRIVE

AND Loop Road, Point Drive section. Corner lot 150x150.

BAYOU SHORES

2 ADJOINING lots 125x257 each. $2500 each.

FORSYTHE AVE.

ACROSS from Dixie Dandy. A beautiful 100x150 ft. lot. $3990.

SPENCER ST.

1½ ACRES facing 90 ft. on Spencer, 400 ft. deep. Ideal for duplex. Only $4300. Pay $600 down.

COLLEGE AVE.

CORNER of Grant. 350 ft. on College by approximately 700 ft. to the Bayou. 300 ft. on the Bayou. Very reasonable. Ideal subdivision.

WEST HEIGHTS SUBDIV.

BIG residential lot, size 200x175 ft. Very picturesque, full of trees. A 2 level house would be beautiful here.

NEAR HIGHLAND PARK COUNTRY CLUB, W. M.

BEAUTIFUL corner lot, full of trees. Size 110x150 ft. $2950.

LINDSAY ADDN.

IN THE hills, W. M. Beautiful lot, already filled. 100x250 ft. $3750.

AUBURN AVE.

UNDER the trees. Lot 75x150. Ready to build.

In Exclusive Extension PARGOUD BLVD.

SELECT your lot now before they are all gone. All facilities, ready to build your home. Can be financed.

FOR COLORED

RESIDENTIAL lot. 1700 block Griffin, just off Powell. Size 46x125 ft. $650.

IRENE REID

REALTOR — OWNER, I & S REALTY

DIAL FA 3-1679

And FA 5-4022, FA 5-4373
NIGHTS AND SUNDAYS CALL:
IRENE REID, FA 3-1679
LARRY SALTZMAN, FA 3-7446
HAZEL JOHNSON, FA 2-5954

REAL ESTATE FOR SALE

(73) Houses

ISLAND DR. BY OWNER - LEAVING MONROE. 3 bedrooms, 2 tile baths, den, double carport. Young trees. Dial FA 2-9896.

STERLINGTON. 2 bedroom home, carport, storage, central heating, attic fan. $300 dwn. NO 5-4546.

BY OWNER. 3 bedroom brick 165 ft. frontage. Pay equity $1500 assume 4½ per cent loan. No closing, no commission. Low utilities. 3201 N. 8. W. M. FA 3-0105.

BAYOU SHORES. 3 bedroom brick. $400 down.

JACK FLUCK REALTY

Broker Dial FA 5-1869

(74) Lots

LAKESIDE Drive. Beautiful lot 120x150. ROGERS St. Lot 100x153, covered with trees. Cleared, ready to build on.

BUTLER REAL ESTATE

CALL BERNON W. BUTLER

Realtor Ph. FA 3-1341, FA 2-2488

BOBBY GALLOWAY, REALTOR

Ph. FA 2-0747 or FA 5-4471

NORTHSIDE LOT

WOODED section, Roselawn. Lot 100x150.

MRS. R. E. DAVIS

Realtor Dial FA 2-8422

COMMERCIAL lot 60x153 Ft. on Wood St. Ph. FA 5-4051, or FA 3-2393 Nights.

2706 NORTH 8th, W. M. 55x150 ft. lot. Water tap and meter. $1250. Easy terms

G. W. Welch, FA 2-3627

CHOICE colored lot on corner of black-topped streets. Nice neighborhood. Will finance. FA 3-3504 or FA 2-6509.

LARGE SHADE TREES

LARGE lots, city conveniences. Shady Oaks Sub-Division, W.M. FA 5-1923.

NEAR PAPER MILL, 4 lots for sale. FA 5-5271

LOT 100x150, Gross Subd. on Gilbert St Black top street. FA 3-3228.

FOR SALE

CHOICE RESIDENTIAL LOTS

- SPENCER BLVD.
- LAKESHORE ADDITION
- SOUTH 8TH STREET
- SELMAN or OLD AIRPORT RD.

Superior Lumber Co.

2900 Louisville Ave FA 2-3106

LOTS 50x138, $395. $25 down. $12 monthly. Turn left just past Tichell Store, Winnsboro Rd., go 1 block to Rutledge St Ph. FA 2-0188.

LOT Cr Cole and LaSalle, 70x160.

ACE HARDWARE

South 4th & Winnsboro Rd. FA 3-4342

CLASSIFIED DISPLAY

LET CENTRAL BANK FINANCE YOUR FIXIN'
For Home Improvement LOANS
CALL FA 2-3151
UP TO $2500
36 Months To Repay
Nothing Down
CENTRAL SAVINGS BANK
and Trust Company

REAL ESTATE FOR SALE

(75) Real Estate Brokers

Listings Appreciated

McCain-Heard Realty Co.

FA 5-4696 or FA 2-8730 after 6 p.m.

Wallace D. Ezell, Realtor

Farm Lands, Farm Loans
Ph. FA 2-2854, 504 Auburn Ave., Monroe

COMMERCIAL AND INVESTMENT PROPERTIES BOUGHT, SOLD LEASED

H. L. ROSENHEIN, Realtor

807 Ouachita Bank Bldg. Phone FA 2-8668

(77) Wanted Real Estate

Need Land And Houses
BEN F. GOZA, FA 3-5043

CLASSIFIED DISPLAY

IMMEDIATE POSSESSION FOR SALE OR TRADE

OAK PARK ADDITION. 3 Bedroom home, all modern built-in. Centrally heated, Air Conditioned, double carport. Large shady 100 x 150 ft. lot. On paved street, sewerage paid. 2208 Beechwood Drive, 2204 and 2206 Redwood Drive.

DIAL FA 2-0804

KOOL VENT AWNINGS

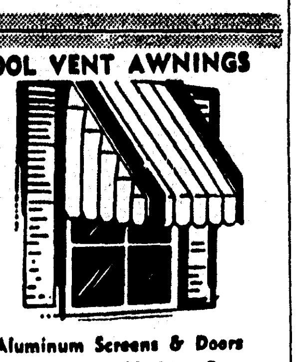

Aluminum Screens & Doors
Free Estimates, Nothing Down
36 Months To Pay
917 Louisville Ave. Ph. FA 2-0274

HUNTER & DUBOIS
We Build New Homes
FHA. GI LOCAL BUILDING LOAN
PH. DR. J. J. HUNTER, FA 2-1733
If No Answer Call
Cleveland DuBois FA 2-1375

TO HAVE THE BEST
Begin
WITH THE BEST . . .
Finish With Care!
THE DIXIEANA
A Better Shell Home From Start To Finish
$2395
Or $10 DOWN
Shell Homes, Inc.
1600 Louisville Ave. FA 5-4624
Across From Sears

REAL ESTATE FOR SALE

(77) Wanted Real Estate

Wanted In West Monroe

MODERN 3 bedroom home. Small equity, not over $10,000. FA 2-0270.

WANT TO buy or rent 3 bedroom home in vicinity of W. M. High School or Sunshine Heights. Ph FA 2-3627.

WILL BUY YOUR EQUITY

Jack Sebastian Realty

Ph. FA 5-2621; or FA 2-9634 after 6 P.M.

CLASSIFIED DISPLAY

3 Bedroom Brick Homes
READY
For Occupancy
North Monroe Suburb
Select and restricted Neighborhood
$675
Moves You In
No Closing Cost
These terms apply to veterans, non-veterans and aged persons.
MAGNOLIA BUILDERS & Supply, Inc.
2222 Louisville Ave.
Ph. FA 3-4402
There is a Material Difference

REAL ESTATE FOR SALE

(77-A) Real Estate Loans

MORTGAGE MONEY with best discounts, quickest service, low interest rates FIRST FIDELITY MORTGAGE CO.
602 North 8th FA 5-3811

REAL ESTATE LOANS
IMPROVED or not in Louisiana
MOTOR SECURITIES
500 Walnut St.
Phone FA 3-8801

REAL ESTATE FOR SALE

(77-A) Real Estate Loans

Builder's Finance Corp.
LOANS ON REAL ESTATE
Located Turpin Lumber Co. Bldg.
DIAL FA 2-6101

(78) Real Estate Ins.

Insurance For Your Home
The Henson Coon Agency
802 Ouachita Bank Bldg. FA 5-5121

CLASSIFIED DISPLAY

WONDERFUL BUYS
Available From PEOPLE'S HOMESTEAD

211 HOWARD MONROE

There's lot of home value in this 2-bedroom home located on large corner lot (150'x 150'). Has large den, separate guest house with its own private bath, barbecue pit, large garage and storage facilities.

210 ROBERTS MONROE

This is an excellent low cost home. Has 2 bedrooms, bath, kitchen—dining area and service porch off the kitchen. Lot measures 75' x 100'.

DUPLEX APARTMENT
CORNER HIGHLAND & HOWARD—MONROE

Looking for investment property? This is it! This is a modern duplex in excellent condition. Both apartments are presently rented. You may prefer to live in one—let rent on other make payments. One apartment fronts 210 Highland, the other 301 Howard. 75'x150' corner lot.

Either of these properties may be bought for small down payment and balance financed by People's Homestead.

PEOPLE'S HOMESTEAD
AND SAVINGS ASSOCIATION
Catalpa at DeSiard Phone FA 5-4671

OAK PARK

MONROE'S FINEST NORTHSIDE RESIDENTIAL SUBDIVISION

FORSYTHE AVENUE AND OLIVER ROAD

RESTRICTED—BEAUTIFUL TREES

PAVED STREETS—CITY WATER, ELECTRICITY AND SANITARY SEWERAGE

Convenient Terms Available

H. L. ROSENHEIN, Realtor
807 Ouachita Bank Building Dial FA 2-8668

TWENTY FIVE YEARS
OF COURTEOUS DEPENDABLE
HOME FINANCING
• LOW INTEREST RATES
• LOW CLOSING COSTS
SEE US TODAY
First Federal Savings
AND LOAN OF MONROE
Your Twin City Association
128 S. Grand St. Ph. FA 2-6848

MONROE

EDGEWATER GARDENS

Like new 3 bedroom home of beautiful used brick, that has been completely redecorated inside and out. This home has a real Western stone fireplace and a brick planter in the living room. Kitchen has good cabinet space. Gleaming pecan floors, attic fan, and a detached garage that matches the house. Better take a look at this today. FHA financing available.

STUART

Any season here is lovely—but the summer—wow!! This beautiful brick and redwood home is situated on a large (222½x 163) lot, professionally landscaped with very fine camellias, azaleas, roses, and many fine bulbs . . . the many large pines and mimosa round out the outside beauty. Inside you'll enjoy the 2 large bedrooms, each has private porch, living room with separate dining room. Kitchen with lots of cabinets, dishwasher, hood over stove, and eating area. Wall-to-wall carpeting and custom made drapes throughout. If you are looking for a fine home, don't pass this up. Shown by appointment only.

SOUTH 6TH

New listing—large 3 bedroom home only 2 blocks from elementary and Jr. high schools. Large living room and dining area has oak block floors, well arranged kitchen with double sink and vent. Formica cabinet tops, also monowalled for easier care. Beautiful white with red trim ceramic tile bath. Double closets in each bedroom. Nicely kept 87x147 lot with good lawn of St. Augustine. Only $400 down on new FHA loan.

GUY LAKESHORE

You can dream all you want to, but you'll not dream up a nicer home than this 3 bedroom buff brick home. The home has been handled with gentle hands and is in excellent condition—having all the extras that make a house a "home", such as: wall-to-wall carpeting in living room and dining room, stainless steel sink, built-in oven and range, circulating hot water—custom make drapes throughout—plus central and AIR CONDITIONING! May we show you this lovely home today!

LEXINGTON

Architectural poem — Achievement in home design and arrangement offered in this contemporary 2 bedroom and den home. Living room (12x25) with sliding glass doors opening to patio and den—kitchen is equipped with dishwasher and stove — master bedroom has built - in chest of drawers and desk of solid walnut—beautiful bath of grey and white ceramic tile with built-in dressing table. Lot nicely landscaped with individual water well for watering. Completely air conditioned. If you want the unusual in a home, this is your chance!

LAKESHORE DR.

"Summertime and the living is easy" and if you don't believe it, just take a look at this lovely 3 bedroom home on the bayou. Air conditioned for summer comfort. Big 100x267 ft. lot. Completely redecorated inside, 10 year guarantee on outside. Double carport. Lot completely shrubbed. Don't miss this one!

COLE AVE.

Excellent college location. 3 bedroom brick home. Completely fenced. Tile bath, kitchen has plenty of cabinets, Formica tops, plenty of storage space, drapes included. This home has a lot of "spunk" you're looking for. Only $750 down plus closing costs and you're "home!"

ROSELAWN

"You'll love the beautiful setting the many shade trees make for this large 2 bedroom brick home. All rooms are extra large with beautiful oak floors and drapes are included. Kitchen has plenty of custom made cabinets, double sink, disposal, Formica cabinet tops. Large storage area, double carport, and 9x21 covered patio. Only $1300 down on FHA loan.

JACK McENERY

2 bedroom home on corner lot close to busline and schools. Plenty of living area. Needs a little fixin'. Priced to sell for $4750.

GEORGIA ST.

Large 3 bedroom home with 1414 sq. ft. of living area. Living room, dining room, big 12x14 kitchen, plumbed for washer. Separate garage. Only $6500.

GORDON AVE.

Did you ask for space? Well, here's your answer—1682 sq. ft. for only $15,-500. Think of it! 3 bedrooms and 11x24 den plus screened 9x20 porch and not only that—but convenient to ALL schools. 3 air conditioning units, dishwasher, and wall-to-wall carpeting included in the price.

EASON PLACE

Got a Mutt—Nick? How about giving the kids and the dog a nice fenced yard in a nice friendly neighborhood, close to Lexington School. 3 bedroom, 4-year-old home, with drapes, oak block floors, central heating. Beautiful landscaped lawn. And the street has curbs and gutters. $400 down plus closing costs makes the move into your own home.

ROSEWOOD LAKESHORE

Of superb design—you'll love it because it's comfortable, roomy, so generous with closet and wardrobe space. 3 oversize bedrooms, 2 lovely tile baths with tile dressing tables, elegant living room with wall-to-wall carpet and custom made drapes throughout, large kitchen (21x14') with eating area, screened porch. Double carport and storage.

PEYTON DRIVE

$626.50 is all it takes to buy this large 2 bedroom and den home on a 75x240 ft. lot. Monthly payments $78.56 plus insurance. Immediate occupancy.

SOUTH 5TH

Own your own home the easy way . . . Pay $300 down plus closing cost and monthly payments of $67 and enjoy this neat 2 bedroom home close to Plum Street School and shopping. Call now to see.

SOUTH 3RD

Do yourself a favor! Take a few minutes out this afternoon and look at this 3 bedroom, den, living room, separate dining room home. It's selling for $500 less than the appraised value. It's a lot of house for $12,500.

ORANGE AND SOUTH 7TH

AIR CONDITIONED — 3 bedrooms, living room, dining area, kitchen, breezeway, double carport, and a large work or hobby shop attached. We are awaiting your call to show you how nice it really is.

WEST AVENUE

Looking ahead for the summer? Then you will certainly want to check into this: very nice 3 bedroom home with 2 baths, kitchen and family room combined, built-in oven and range. Situated on a nice shaded lot, fenced back yard to insure safety for children.

BON AIRE DR.

Country living—Bon Aire Drive. Three bedrooms with separate dining room on a 100x300 foot lot. Easily financed. $450 down and $68 a month.

COLE AVE.

Charm, dignity, spaciousness, convenience and comfort—some of the outstanding features that will be yours in this four bedroom, three bath, large den, triple carport, screened porch, air conditioned home. On a 120x160 foot corner lot, completely fenced, beautifully landscaped. Presently owned by General Claire Chennault. You will have to see it to appreciate its outstanding qualities. Priced at $35,000.

TENNESSEE

If space is what you need, at a budget price, better check this one! Three bedrooms and large mahogany paneled den with a double carport. Located on a 90x150 foot lot. May be just what you need. Its new and has over 1500 sq. feet of living area. Priced at $13,750.

EASON PLACE

For the dollar wise, an economy sized three bedroom home on Eason Place. Near Lexington School with established lawn and shrubbery. Its neat appearance, convenient arrangement, and easy financing is most appealing. $350 down plus closing cost and it's yours!

FLORIDA

Don't like tiled floors? Then see this three bedroom home with its sparkling oak floors, screened porch, disappearing stairs. The fenced back yard and large trees add to its beauty. It has recently been redecorated and is well kept. Yours for only $300 down.

BON AIRE DR.

REDUCED for quick sale. Total price $14,500. 2 bedroom and den brick home. Best bargain in Monroe.

SOUTH 3RD

Large trees and fenced yard make this an ideal home for children. Two bedrooms, oak floors, aluminum awnings are added features. Priced at $7500. $250 down and $53 a month.

ALABAMA

Why rent when you can own this two bedroom home on Alabama for less? It has oak floors, asbestos siding, good shrubbery, and small trees. Completely fenced. For only $250 down it can be yours!

EASON PLACE

Lexington area. Three bedrooms, only two and ½ years old, and well kept. Shady back yard. Convenient for family with small children. Only $11,000.

EASON PLACE

Compact brick veneer home near Lexington School. Pine paneled bedroom suitable for a den. Centrally heated and wired for air conditioning. Congenial neighborhood. Priced at $12,250. $400 down.

WEST MONROE

MAULDIN ST.

Always wanted a big lot?—Well here's a 150x235 ft. lot with beautiful brand new 3 bedroom home—in one of West Monroe's nicest rural subdivisions. You can plan your own landscaping with this one. Other features are ceramic tile bath, beautiful kitchen cabinets, vent-a-hood, double sink. Carport and storage. We have the key.

NORTH 8TH

Neat 2 bedroom home in nice neighborhood. Chain link fence in back. Plenty of cabinet space in kitchen. Carport and storage. Only 300 down plus closing costs makes the move.

MALLARD

Modern masterpiece — the builder of this brand new west side home has used the best to make this a real home of lasting beauty. Why not let us show you the 14x21 living room, the 13x17 mahogany paneled family room, the modern kitchen with built-in Westinghouse oven and range, the added convenience of 1½ baths and double carport—plus 3 spacious bedrooms. To show you will be our pleasure.

GULPHA

Don't tell your friends you bought it —tell 'em you stole it. This attractive 2 bedroom home in West Monroe's most wanted subdivision. Carpeted throughout, real Roman brick fireplace, large bedrooms ceramic tile bath with built-in tile dressing table. A real dream anyway you look at it. Big 100x150 ft. lot. Priced to sell at below market value.

SOUTH 7TH

Just chuck your monthly receipts and start applying your monthly rent towards a home of your own. This home has 2 bedrooms, living room with beautiful hardwood floors and false fireplace . . . and is only 2 blocks from school. And the down payment only $300 plus closing costs.

MORELAND DR.

Are you mad, discouraged, upset? Then don't reach for a gun—instead reach for the phone—dial one of our courteous salesmen to show you this 2 bedroom and den home. All rooms are large and airy with beautiful oak floors throughout. $300 down makes the move.

UNION AVENUE (CORNER LOT)

Summertime special—3 bedrooms, living room, with fireplace, pine paneled kitchen and dining area with loads of natural finish cabinets, built-in Universal oven and range, vinyl tile floors. Custom made drapes go. Enjoy the cool summer breeze under the large stately trees situated around this beautiful brick home. $950 down plus closing cost is all it takes

ADA

Happiness has a way of reappearing in good surroundings. This home has just that inside and out. 3 nice bedrooms (master bedroom has wall-to-wall carpet with 2 large closets). Large living room-dining area combination with wall-to-wall carpet. The kitchen is a woman's dream with a built-in oven and range, and plenty of factory made birch cabinets. Tile bath with large dressing table. Double carport and a storage room 20x8. FHA financing available.

SHADY OAKS DR.

NEW . . . 3 bedroom brick with large living room-dining room combination. Kitchen with built-in Suburban oven and range, many beautiful birch cabinets, washer and dryer connections. 2 full tile baths—one off master bedroom. Several large trees. Total price $17,500. Only $1300 down FHA plus closing costs.

ANDERSON ST.

Look no further if you're looking for a 3 bedroom home under $10,000. We have it! $300 down plus closing costs makes the move.

PELICAN DR.

Why rent—when you can buy this neat 2 bedroom home for only $250 down plus closing cost and monthly payments of approximately $55. Let's look at this now!

GULPHA

Cut the grass—rake the yard—and secure an FHA loan for $1750 down plus closing cost—and move in this nice 3 bedroom, living room, dining area with hardwood block floors. Kitchen with built-in oven and range, and a lovely screened porch on the back.

PINE RIDGE RD.

Country livin' with city convenience can be had in this 2 bedroom and den home situated on 3 acres with a 2 room apartment on the back. $350 down plus closing cost on FHA, or 100 per cent G.I. loan will make the move.

OUACHITA DR.

Assume 4½ per cent loan—only $800 down and $46 a month including taxes and insurance. 2 bedroom home near Olin. Nice 12x16 kitchen with plenty of plywood cabinets. No city taxes. Here's a chance to own your own home with low monthly notes.

NORTH 8TH

Want to locate in West Monroe? Here is a nice two bedroom home, carport and storage room, fenced back yard. Only $300 down On North 8th St. and only 4 years old. Nice neighborhood.

CLARK ST.

Completely redecorated inside and out, on a corner lot (57x143) on Clark Street, West Monroe, is this two bedroom home owned by the Veteran's Administration. Close enough to Olin-Mathieson to be convenient, yet far enough to be comfortable Priced at only $7500, $50 a month payments.

WHITE'S FERRY ROAD

Need a large three bedroom brick home? Located on 100x300 foot, tree-covered lot just outside city of West Monroe on White's Ferry Road. Enjoy the beauty and comfort, without taxes, of real country living. Priced at $16,000 and easily financed. Only $800 down plus closing cost.

NORTH 7TH

Overlooking the West Monroe Golf Course is this attractive two bedroom home, well-kept, roomy kitchen, and nice front porch. Priced at $8200. Located on North Seventh Street. Take a look!

Realtors **Troy and Nichols** 113 Jackson

OFFICE FA 5-2625
Sundays Call Pritch Pritcher, FA 2-4414 or Garland Moore, FA 2-2234
Jack L. Smith, Manager

CLASSIFIED DISPLAY

for the woman in the house
"WIFE-APPROVED" BRICK HOMES
Now Under Construction

LULA DRIVE, LAKESHORE ADDN.
You will take much pride in owning a beautiful brick home such as this! It's situated on a large lot and feaures 3 bedrooms, ceramic tile bath, well arranged kitchen with hood over stove. Central heating, attic fan. Carport and storage. New Lakeshore School.

3719 LIONEL, COLLEGE AREA
This 3 bedroom brick home features the right combination of good design and excellent location. And includes step-saving kitchen with built-in oven and range, central heating, attic fan, ceramic tile bath. Carport and storage. Near Sherrouse School, new Ouachita Parish High School, and College.

Buy Now and Choose Your Own Colors
WE WILL BUILD ON YOUR PROPERTY ANYWHERE IN LOUISIANA
See Us For Any Real Estate Need:
• BUILDING • SELLING • TRADING • FINANCING
GREATER MONROE HOMES
1702 Louisville P. O. Box 2585, Monroe FA 3-1814, FA 3-2582

REAL ESTATE FOR SALE

(73) Houses

BY OWNER. 8 bedroom home, 3 baths, living room, dining room, kitchen. College Area. FA 3-2600.

3 BEDROOM brick. Large corner lot. 1½ blocks from new Ouachita Parish High School. 131 Inglewood Dr. Dial 3-1467 for appointment.

LET US BUILD your IDEAS into a home. Lots available. FHA or local financing available.

J. E. Hart & Son, FA 2-2895

BY OWNER, college town, 3 bedrooms, 2 baths, and den. Also workshop. Can be seen by appointment. FA 2-4997.

205 Moreland Dr., W. M.

2 BEDROOM frame home, just been remodeled. In nice neighborhood. Attention G.I.'s — we can move you in with no down payment and low payments of approximately $45 per month including insurance and taxes. Will also FHA for low, low down payment and low monthly payments. Call now—this won't last long.

GLENMAR—IN THE TREES

UNDER construction — attractive ranch style type home with 3 bedrooms, 2 complete tile baths, large living room, kitchen with dishwasher, Formica cabinet tops, loads of cabinets, huge family room open to kitchen. Central heating, attic fan. 10x12 covered patio. Lot 100x150. loaded with trees. Will consider trade-in. $20,500.

LAKESHORE ADDN.

LULA DRIVE — right across the street from the school. Large 3 bedroom brick home, almost completed. 11½x22 kitchen and dining area with built-in oven and range, breakfast bar. Formica cabinet tops, 3 extra large bedrooms, double sliding door closets, tile bath. Central heating, attic fan. Carport with storage (washer plumbing). Large 100 ft. lot. Low down payment. FHA appraisal $14,500.

806 Garland, W. M.

HERE'S a home located on a new street in W.M. Olin Mathieson and bag factory employees attention! 3 bedroom frame home with carport. Very low down payment moves you in—with monthly payments of approximately $58 including insurance and taxes.

1303 SOUTH 8TH

LOW DOWN payment and assume FHA loan on this 2 bedroom home. Monthly payments of $53 including insurance and taxes. Vacant — immediate occupancy.

100% G. I. LOAN

1423 WOODLAND (Sunshine Heights), W M. 2 bedroom frame home. Large kitchen and dining area, living room, bath. Carport with storage. $67 a month including everything! No down payment!

Monroe Real Estate Exc.
Jackie Voorhees
1702 Louisville, Ph. FA 5-1637, FA 2-0228

REALTORS

"In accepting employment as an agent, the Realtor pledges himself to protect and promote, as he would his own, the interests of the client he has undertaken to represent; this obligation of absolute fidelity to the client's interests is primary, but does not relieve the Realtor from equally binding obligation of dealing fairly with all parties to the transaction" (Extract from Realtor's Code Of Ethics)

MONROE
Adcock-Booth
Freeda Mickel Anderson
Ham & Lela K. Breard
C. E. Buckley
Carter Realty
E. W. Cruse
Mrs. R. E. Davis
Wallace D. Ezell
Faulk & Foster
Bobbye Galloway
Charles B. Garretson
Mrs. L. G. Gilliland
George W. Guerriero
Henry H. Hinkle
W. D. Kramer
McCain-Heard Realty
E. A. Porter Realty
Ivy Rayner
Irene Reid, I&S Realty
H. L. Rosenhein
Troy & Nichols
Alan F. Sugar
Womack & Webster

WEST MONROE
Blanche Bourland
Butler Real Estate
A. J. Lester Realty
Terece Salley
F. O. Seymour
Thames & Hartness

BASTROP
Mrs. Adell Brown
Butler Real Estate
George B. Land

LAKE PROVIDENCE
F. A. Babb

WINNSBORO
Charles M. Varnado

RUSTON
Butler Real Estate
B. H. Rainwater

FERRIDAY
William Cuthbertson

NATCHITOCHES
Wilton Hancock

Only the firms and individuals listed above are members of the Local, State, and National Association of Real Estate Boards, and are qualified to use the term "REALTOR."

JUST COMPLETED

Beautiful new 3 bedroom brick home among the trees on Auburn Ave. Has paneled den, 2 complete ceramic tile baths, wall to wall carpet in living room, kitchen has copper hood with fan, Birch cabinets with formica top. Storage room, utility room, central heating throughout. Attic fan, and air conditioning is optional. The down payment is only $1500.

DIAL FA 2-6743

2 AND 3 BEDROOM brick homes built to your specifications.

Westwood Develop., FA 3-0993

NEW 3 bedroom brick. Pay equity $1500. Will consider side note. Assume low monthly payments, $61.49. 901 South 9th. Dial FA 2-7308.

BY OWNER 5 MONTH old, 3 bedroom brick in Lakeshore, ceramic tile bath, attic fan, vent-a-hood, patio carport, storage. On a 75 x 100 ft. lot. Central heating has large ducts for future air condition. Pay equity and F H A loan. Payments $81 a month. Total price $12,900. Shown by appointment only. FA 3-9567

1621 SOUTH 5th, modern 2 bedroom home. Attic fan, carpet, drapes, blinds. Small equity and assume notes of $49 per month. Dial FA 5-3153.

BY OWNER: Northside modern 3 bedroom brick, 2 bath, den, centrally air conditioned home. Near schools. FA 3-3372.

REAL ESTATE FOR SALE

(73) Houses

NEW 2 AND 3 BEDROOM HOMES
CHOICE LOCATIONS
IN MONROE AND WEST MONROE
Phone FA 3-1814 or FA 3-2592

FOR COLORED

$100 DOWN. Modern 2 bedroom home, completely redecorated. Near school and bus. Nice yard. Payments $34 month. FA 2-5738 or FA 3-1035.

416 WILMUTH
WANT A BARGAIN

HERE'S a 3 bedroom home, clean as a pin, located in the Lexington Area. Big living room, dining area, kitchen, attic fan, loads of closets. Beautiful front and back yard with entrance to both streets. Only $1050 down. Total price $10,500.

1404 GLENMAR

BRAND NEW brick and what a beauty! Lot 100x150. Nearing completion. Beige brick, white roof. Large carpeted living room, big den, kitchen with eating area, 3 nice big bedrooms, utility room, 2 full ceramic tile baths, brick fireplace in the den. Double carport. Vinyl floors, master bedroom carpeted. Centrally heated, completely air conditioned. Paving and sewerage paid. $23,000. 80 per cent loan.

NEW LISTING
MILTON ST.

LOVELY GRAY brick. 2 bedrooms and den, family room 24x16, plumbed for washer and dryer, lots of storage, vinyl floors and carpet. Attic fan, centrally heated, air conditioning unit, drapes. Paving and sewerage paid. Near Lexington School. Only 3 years old. $17,850.

$450 DOWN
2011 SPENCER

THIS lovely brick home, located 1 block from Lexington School on Spencer Blvd. Brand spanking new, spacious, and full of attractive features. Pretty pink kitchen, pantry, eating area, living and dining area with real cork floors, picture window overlooking nice back yard. Centrally heated. 2 tile baths, 3 bedrooms. Bus right in front of the door. Kids can walk to school and church. You can't buy a lot and build a home like this for $17,300. Remember, only $450 down — let's buy it!

$500 DOWN
2004 LEXINGTON

NEW 3 bedroom, 2 ceramic tile bath, rock faced brick with crushed rock roof. 2 car carport, storage. Beautiful kitchen, platinum finish oak cabinets, double sink, Vent-a-hood, utility room with cabinets. Large living room, hardwood floors, dining area, built-in China, Sliding glass wall leading into large patio. Centrally heated, ducted for air conditioning, wired 220. Wonderful location across from all the churches, schools, bus. You couldn't ask for more. Paving and sewerage paid. $19,750.

OWNER TRANSFERRED
MUST SELL AT ONCE
2907 North 12th, W. M.

2 BEDROOM home. Lot 75x150. All large rooms, plumbed for washer. Breezeway, screened porch 15x14, attached garage. Hardwood floors throughout, 220 wiring. School bus for Highland or Kiroli schools. Only $8500.

210 JACKSON, W. M.

3 BEDROOM home.

404 AUSTIN, W.M.

$15,450. NICE large living room, separate dining room, breakfast room, big kitchen with paneling, lots of cabinets, spacious utility room, plumbed for washer and dryer, 3 wonderful bedrooms. Attic fan, floor furnaces, wired 220, Venetian blinds, 7 big closets. This is a quality home and one you'll enjoy living in for many years.

1106 OTIS ST., W. M.

AN ENGLISH style family home you'll love. An exquisite 100x200 ft. lot with many, many large pines. Cyclone fenced back yard.

COUNTRY HOME
SWARTZ ROAD

6-MONTH-OLD brick. Acre of land. 3 bedrooms, 2 tile baths, lovely kitchen, and den. Double carport. $17,850.

1912 NORTH 3RD

YOU'VE admired this 2 story brick home . . . and at this season its like a bouquet—the azaleas are so beautiful! It's worth a trip to pass by and look at it. Better still, you be the new owner. 4 bedrooms, 3 baths. Lot 125x150. Servant's quarters with bath. Beautiful trees. Lovely separate dining room, 2 fireplaces, big, big den, glass wall overlooking private garden. Will take a trade. What have you?

AUBURN AVE.

3 BEDROOMS, 2 tile baths, family room, Centrally heated, wired for air conditioning. Lot 75x150. Beautiful trees. $17,500.

K ST.—NEAR NEVILLE

NEW listing. Very attractive 7-year-old home. Corner lot. Double garage. Separate dining room, beautiful kitchen, screened porch, pink tile bath. Hardwood floors. Lovely landscaping. $18,500.

1731 SPENCER

MOST attractive 2 bedroom home. Tile bath, centrally heated, utility room. Carport. Very attractive kitchen. Lot 75 x 150. $13,000.

CURB MARKET

FOR LEASE. Natchitoches St., W.M. Doing good business.

IRENE REID
REALTOR — OWNER, I & S REALTY
DIAL FA 3-1679
And FA 5-4022, FA 5-4373
NIGHTS AND SUNDAYS CALL:
IRENE REID, FA 3-1679
LARRY SALTZMAN, FA 3-7446
HAZEL JOHNSON, FA 2-5954

HINKE DR., Lakeshore. New 3 bedroom brick home. 2 ceramic tile baths, large living room with hardwood block floors, beautiful kitchen, built-in range and oven. Central heating, attic ventilation. Large lot. Immediate possession. Call us today and look at this home. We'll trade.

COLLEGE AVE. If you are looking for quality and comfort, look at this lovely home. Living room 18x16 with fireplace, large living concrete porch with ceiling fan, lifetime awning, dining room the kitchen is a dream come true, 2 large bedrooms, white tile bath, tub with separate shower. More than ample closets. Double garage. The lot is one of the prettiest in Monroe.

OTIS ST., W.M. $250 down and become the owner of this 2 bedroom home.

LONG ST., W.M. $900 down and assume unpaid balance of $6100 (monthly payments $46). 2 bedroom home with fenced yard. Close to school.

WHITE'S FERRY RD., W.M. 3½ acres and 2 bedroom home. $7500. Immediate possession.

ARKANSAS RD., W.M., 1 mile from the city limits. 3 bedroom home sitting in the middle of 3½ acres, surrounded with trees. And it has a dining room. You will love this place if you want a surburban home.

LAKESHORE DR., W.M. $350 down. 2 bedroom home. Large living room, dining area, screened living porch, 1½ ton air conditioner. Beautiful lot, fenced back yard.

RAINBOW DR., W.M. Corner lot with trees. 2 bedroom brick home with den, carpeted living and dining room, 2 tile baths, 2 ton air conditioner. Double carport. Call us for appointment.

LOUISIANA ST., W. M. Only $450 down and move into this 3 bedroom centrally heated, 1 year-old home. Close to Claiborne School.

NORTH 7th St., W.M. This is the buy of the week! For 3 bedroom home with carport. Move in tomorrow for only $7400. $2300 down, $56 per mo. You can't build house for selling price. Lot worth $2000.

HILTON ST., W.M. $1300 down and move into this 2 bedroom home. It has large living room, dining area. Central heating, attic fan. Carport with storage, washing machine connections. Mo. payments $66.

DEFREESE RD., W.M. Lot 100x349. Extra large 3 bedroom home with dining room. Excellent condition. FHA financing. Immediate possession.

MORRIS ST., W.M., by Lenwil School. 2 bedroom home with den and carport. Lot 100x200, trees, fenced back yard.

WHEELIS ST., W.M. $250 down. 3 bedroom home. Garage. Close to school. Nice neighborhood.

BLAIR ST., W.M. $300 down. 2 bedroom home. Lot 80x195. Close to school and church.

BUTLER REAL ESTATE
CALL BERNON W. BUTLER
Realtor Ph. FA 3-1341 or FA 2-2488
BOBBYE GALLOWAY, REALTOR
Ph. FA 2-0747 or FA 5-4471

ON THE LAKE
$350 DOWN

1003 MEADOWBROOK Drive, W.M. in McGuire Addn. Lot 100x375 with beautiful lake adjoining back of property. 3 bedroom home with separate dining room. Extra large closets, hardwood floors, textone walls, washer plumbing, attic fan, floor furnace. Screened breezeway, carport. Take a look today—no appointment needed.

CHARLIE LETT, FA 5-4651

REAL ESTATE FOR SALE

(73) Houses

CAMELLIA DRIVE

3 BEDROOM brick home. Birch kitchen with plenty of cabinets, built-in range and oven. Large lot. Small down payment. Price, $13,500.

Mrs. Ed. Harper, FA 2-6203

704 DOWNEY LANE. Vacant. Lovely home. 2 bedrooms, separate dining room. Oak floors, attic fan, blinds.

NEAR NEVILLE. 3 bedrooms, 2 baths, den, separate dining room, separate breakfast room, utility room. Central heating, attic fan. Garage. Corner lot.

ROSELAWN. 3 bedrooms, separate dining room, pine paneled kitchen. Central heating, attic fan. Carport. $12,600.

JOSEPH ST. 2 bedrooms. Floor furnace, blinds, Garage. Lot 75 x 150. $8950.

GARDEN DRIVE. 3 bedrooms. Panel ray heat, attic fan, blinds. Carport. Pay $1400 equity, payments $54.

ST. JOHN. Attractive 2 bedroom home. 5 rooms downstairs. Upstairs is large den (one side paneled). 3 floor furnaces, 3 ceiling fans. Carport.

REDUCED TO $7850. 3305 Gordon. Large 2 bedroom home. Living room, separate dining room. Garage. Lot 50x150.

DUPLEX. 3 rooms, bath each side. Venetian blinds. Fenced. Garage. $10,800.

DUPLEX. 5 rooms, bath each side. Corner lot. Revenue $100 mo. $10,800.

MORRISON. 3 bedrooms, separate dining room, 2 porches. Carport. $4650.

306 MORRIS. Duplex. Downstairs, 6 rooms, bath. Upstairs 5 rooms, bath. Garage. Trees.

2309 NYE W.M. $350 down. Selling for $700 below FHA appraisal. 2 bedrooms, den (master bedroom 14x16). Floor furnace, attic fan, blinds. Carport. Corner.

Mrs. L. G. Gilliland
REALTOR
FA 2-8551 or FA 2-3770

1703 SOUTH 5TH

2 BEDROOM home 2 blocks from Plum St. School. Small down payment. Low monthly payments.

1505 SOUTH 3RD

2 BEDROOM home, 3 blocks from school. Hardwood floors, panel ray heat, attic fan, plumbed for automatic washer.

$250 DOWN
1404 SOUTH 3RD

2 BEDROOMS, hardwood floors throughout. Attic fan.

$250 DOWN
1600 NORTH McGUIRE

2 BEDROOMS, carport, concrete driveway. Large kitchen and dining area. Small Down Payment

Woodlawn Development
Ph. FA 3-6621, FA 3-4402

WILL TRADE 2 bedroom home, Kiroli Woods. Just what do you have to offer? FA 3-4943.

STERLINGTON

CORNER LOT foot of bridge. 50 ft. lot. 133 ft. on highway. 6 bedrooms, 2 baths. Ideal for apartment, rooming house or commercial. Dial FA 2-0804, FA 2-7853 or NO. 5-4678.

UNDER Construction
2205 REDWOOD DR.

3 BEDROOMS, 2 baths, den, kitchen and dinette, living and dining room. Double carport. Air conditioned, built-in electric oven, range and dishwasher. Lot 100x150 with trees. Buy now and choose brick, tile colors, floor covering and formica.

USREY LUMBER SUPPLY
Dial FA 2-7704, FA 2-7853

SOUTH 2nd. 4 bedrooms, extra large living room, dining room, and kitchen. Good condition. Excellent commercial possibilities $8000.

R. M. GOCHENOUR
Broker, 603 South 3rd Dial FA 3-8029

MODEL HOME OPEN

SATURDAY AND SUNDAY AFTERNOON 404 HERMAN, W.M., across from Fairgrounds, 2 blocks east of North 7th. New 3 bedroom home with carport. $250 down, $57 a month.

G. W. Welch, FA 2-3627

BY OWNER. 3 large bedrooms, tile bath, built in dishwasher, stove, and oversized oven. 1½ h.p. air conditioner, yard fully landscaped. Lakeshore. Assume FHA loan. FA 3-6456.

309 SHERIDAN
SUCH A BARGAIN

FROM 1 TO 5 BLOCKS FROM SCHOOLS, CHURCHES, COLLEGE, SHOPPING CENTERS, BUSLINE—

$400 DOWN, $78 MO.

MOVES you in this home. Vacant—Clean—Good neighborhood. Total price $12,500. Ask us about this now! Bargains like this don't come up often!

$455 DOWN

3 BEDROOM brick located outside the city limits in beautiful Bayou Shores. Most economical to live in — no city taxes, La. Power and Light service. This is a brand new home with all 1958 features for comfort and beauty. Carport, utility room, plumbed for washer. ½ block from good fishing. Total price $12,750. Monthly payments $83 including insurance. Ready to move in.

$1000 DOWN
NEW LISTING
1416 WOODLAND, W. M.

2 BLOCKS from Highland School, on a new paved street. Very unusual value in a 3 bedroom brick! 1700 sq. ft. including 3 bedrooms, big living room, kitchen, dining area, utility room, 2 extra pretty ceramic tile baths (one with tub and shower—one with glassed in shower). Attic fan, centrally heated. Carport.

NEW LISTING,
SPENCER
BARGAIN
$400 DOWN—$75 MO.

3 BEDROOMS, separate dining room, living room, bath, kitchen. Garage. Hardwood floors, attic fan. Located between Neville and Lexington Schools. Spacious rooms. Total price, $10,900. Don't wait—this bargain won't! Now vacant. Best Northside neighborhood, 1 block from the bus line, 3 blocks from shopping center and churches, 3 blocks from Neville, 6 blocks from Jr. High. Paving and sewerage paid. Contact us soon.

Don't Dream A Dream—
Buy One!

THIS new northside home has 2400 sq. ft. of beautiful living space. It would be difficult to describe the unusual features All brick located on a tree studded corner lot. Look at this—extra wide entrance hall, dining room and kitchen, 25½x11, many, many rich birch cabinets, built-in range and oven, formica cabinet top. Terrazzo pattern floor Den paneled in etched pine, size 20x19. Built in bar with sink, maple counter. Living room 29x15. All white, glass wall, features the new open wall divided with deep planted top and side storage. Also New Orleans style white shutter folding door leads in the den. 3 wonderful bedrooms, 15x12, 13x12, master bedroom, 19x16. 2 very large ceramic tile baths with built-in dressing tables. Exquisite hardwood floors, perfectly matched interior colors are in such good taste and beautiful. Wall-to-wall closets, including a large 6 ft. cedar closet, big utility room, washer plumbed, central heating, ready for air conditioning. A 20x14 patio, leads to den, living, master bedroom. Living room and den furniture included. Drapes shrubs, flowers. Double carport, storage. Please call us now to see this unusual home.

3005 SOUTH GRAND

RANCH STYLE home. 6 years old. 1900 sq. ft. $21,000. Located best section southside Monroe. Lovely big rooms. Separate dining room. Wall-to-wall carpet. Lot 100x168. $2300 down.

FORSYTHE—REDUCED

NEAR St. Joseph Home. 3 bedrooms, 2 tile baths, trees — Roman brick. $43,000.

1813 COLLEGE

3 BEDROOMS, separate dining room. Carport, storage. For sale or rent.

303 HOWARD

WONDERFUL buy in a 3 bedroom, 2 bath, separate dining room, living room, breakfast room, utility room, huge porch. ½ block from bus line. North Monroe. $12,500.

IRENE REID
REALTOR — OWNER, I & S REALTY
DIAL FA 3-1679
And FA 5-4022, FA 5-4373
NIGHTS AND SUNDAYS CALL:
IRENE REID, FA 3-1679
LARRY SALTZMAN, FA 3-7446
HAZEL JOHNSON, FA 2-5954

STAR GAZER

By CLAY R. POLLAN

Your Daily Activity Guide According to the Stars.

To develop message for Sunday, read words corresponding to numbers of your Zodiac birth sign.

ARIES MAR. 22 – APR. 20: 3-6-8-34-46-75-89-90
TAURUS APR. 21 – MAY 21: 2-9-28-31-32-45-53
GEMINI MAY 22 – JUNE 22: 15-17-23-26-43-49-87-88
CANCER JUNE 23 – JULY 23: 57-59-66-68-70-76-85-86
LEO JULY 24 – AUG. 23: 20-21-29-44-47-72-73
VIRGO AUG. 24 – SEPT. 22: 51-56-60-63-71-77-79-80
LIBRA SEPT. 23 – OCT. 23: 5-33-39-58-61-64-67
SCORPIO OCT. 24 – NOV. 22: 22-25-27-52-54-62-65
SAGITTARIUS NOV. 23 – DEC. 22: 1-16-19-36-40-48-81-82
CAPRICORN DEC. 23 – JAN. 20: 11-14-18-38-42-50-55
AQUARIUS JAN. 21 – FEB. 19: 4-7-10-35-37-41-74
PISCES FEB. 20 – MAR. 21: 12-13-24-30-69-78-83-84

1 You'll	31 Frustrations	61 Messages
2 There	32 Delays	62 Eat
3 Folks	33 News	63 Good
4 Guard	34 Generosity	64 Are
5 Cheerful	35 Written	65 It
6 Appreciate	36 Favorably	66 Situation
7 Both	37 And	67 Indicated
8 Your	38 Gain	68 May
9 Could	39 Or	69 Month
10 Your	40 With	70 Arise
11 You	41 Spoken	71 Stride
12 Your	42 New	72 Spiritual
13 Best	43 To	73 Blessings
14 Seem	44 Count	74 Words
15 This	45 Be	75 Willingness
16 Impress	46 And	76 That'll
17 Is	47 Your	77 Don't
18 To	48 Your	78 To
19 People	49 Make	79 Force
20 A	50 Popularity	80 Issues
21 Day	51 Take	81 Talents
22 Can't	52 Cake	82 Now
23 No	53 Patient	83 Realize
24 Day	54 And	84 Hopes
25 Have	55 Today	85 Disturb
26 Day	56 Delays	86 You
27 Your	57 A	87 Important
28 Be	58 Welcome	88 Decisions
29 To	59 Delicate	89 To
30 This	60 In	90 Help

Good Adverse Neutral 6/22

REAL ESTATE FOR SALE

(73) Houses

2327 RACINE DR. By owner. Modern 3 bedroom brick. Corner lot. Small down payment, assume notes. FA 5-1997.

4 ROOM COTTAGE, ½ acre ground. 1411 Hinton, W. M. near Owen's Gro. $3,250.

Luther Reed & Co.
FA 3-4740

5 ROOMS and bath, lot 50x175. $3500 College area. FA 5-5963.

Homes On The WATER

Look At These Lovely Homes On The Picturesque

BAYOU DESIARD

We Have The Prettiest And The Best Prices In The City

EXCLUSIVE

DEBORAH DR. ON THE BAYOU

OWNER TRANSFERRED—MUST SELL 3-YEAR-OLD BRICK home. Completely air conditioned and centrally heated. 19 gorgeous trees. Lot 100x350, boat pier. Double carport. 2300 sq. ft. 2 ceramic tile baths. Wall-to-wall carpeting. This home will sell immediately. Only one on Deborah on the water available.

$1000 DOWN
MOVES YOU IN
723 LAKESHORE

LOVELY 4-year-old 3 bedroom, 2 tile bath brick home. Double carport, workshop. 5 tons air conditioning, wood burning fireplace, crushed rock roof, utility room. Lot 350x100, boat dock, beautiful trees shrubbery, bricked-in flower beds. $1000 down moves you in, assume loan of $18,500. Owner will finance balance of difference of down payment over a period of 15 years. Price of home $26,000. Best bargain in Monroe. This house is vacant. Recently repainted, reroofed. Venetian blinds, drapes have been cleaned, floors waxed, lights and gas already on. Don't delay, move in today for $1000 down. If you want the bayou — there's never been an opportunity like this before. Call us, we have the key.

317 LAKESHORE
On The Water. 45 Ft. Ceramic Tile Swimming Pool

LOT 175x150. Only 5 years old-California style contemporary home. Crushed marble roof. Living room 16x24, Roman brick wood burning fireplace, exposed beams, beautiful picture window overlooking the bayou, glass jalousie windows. Kitchen 14 x 23 with loads of metal and wood cabinets, bar, ceramic tile baths, 2 huge bedrooms (12x24) and (14x14). Family room 34x12. Ceramic tile floor, removable summer and winter windows 12x15 screened eating area. 3 tons of air conditioning, Venetian blinds and drapes. Double carport, metal awnings. Paving paid, on the bus line. Over $40,000 investment for $18,900!!

REDUCED
739 LAKESHORE

CORNER LOT 172x132x180x175 ft, "and a beauty if you ever saw one." Owner is leaving—you'll be lucky to become the ower of this exquisite home. It has unusual charm from the front door, with its wide covered entrance into the comforts of its spacious rooms. A rugged fireplace bids welcome. Picture windows overlooking the tree-studded bayou just beyond is just all you could ask for! 2 exquisite baths. This home only 4 years old and so well cared for —not a dime to spend. Used little, abused never. Big comfortable 33 foot family room, it's 2 big 16x14 bedrooms, and a most unusual kitchen with island sink features convenient passthrough to the comfortable living room. Very few Monroe homes feature the "metal Fabricon" closets, built-ins, etc. You'll love them! Big corner 170 x 350 ft. lot full of beautiful scarlet climbing rose hedges, and other lovely flowers and trees. Centrally heated, air conditioned. Big boat dock makes fishing easy and safe. Barbecue pit, etc. Oh! It's got everything! Let's see it now. Will rent to responsible party.

PECAN GROVE
ON THE WATER

MOST BEAUTIFUL bayou lot in all of Monroe — 126x180x212x300. English style cottage. Gorgeous trees. Very private. Exquisite grounds. Bayou edge patio.

IRENE REID
REALTOR — OWNER I & S REALTY
DIAL FA 3-1679
And FA 5-4022, FA 5-4373
NIGHTS AND SUNDAYS CALL:
IRENE REID, FA 3-1679
LARRY SALTZMAN, FA 3-7446
HAZEL JOHNSON, FA 2-5954

306 LINDERMAN, W. M. Let me give you a bird's eye view of this lovely home. Living room with fireplace and logs, separate dining room with built-in china cabinet, and the cutest kitchen with bar and breakfast area that you have ever seen. 2 spacious bedrooms—one with fireplace and logs, built-in chest of drawers, large closets with sliding doors; the other bedroom has built-in chest of drawers, double closets. One small bedroom, ideal for that boy. Very attractive bath, built-in telephone jack in hall, 14x18 screened patio. Carport with storage. Piped for washer. Workshop in back. This can be yours for $650 down including closing costs. Wanta' look?

716 NORTH 6th, W. M. Lovely practically new 2 bedroom home. Blinds, attic fan, wall heaters, pantry in kitchen. Carport with storage. Fenced back yard, corner lot. Walking distance to schools and all churches. It can be yours for $650 including closing costs.

806 NORTH 4th, W. M. Lovely 3 bedroom home. Attractive living room, separate dining room, nice kitchen with built-ins, 2 porches, 1 screened. Blinds, hardwood floors, 2 floor furnaces. $650 down including closing costs.

3115 NORTH 8th, W. M. Attractive 2 bedroom home. Central heating, attic fan. Carport with storage. Large lot completely fenced. Only $350 down.

101 PEAR, Monroe. Large 3 bedroom home. Separate dining room, 2 screened porches. Carport. It's vacant. $350 down and it's all yours.

204 POWELL, W. M. Vacant. Attractive 2 bedroom home. Breezeway, garage. Lot 100x150. $350 is all it takes!

310 HAMILTON, W. M. This is an attractive 2 bedroom home on a large corner lot. It can be yours for $350 down.

Blanche Bourland
Realtor, 1211 Cypress Ph. FA 2-9740

PERFECT HOME

BRAND new 3 bedroom brick. Immediate possession. Ideal location.

Immediate Possession

NORTHSIDE 3 bedroom, 1½ bath brick. Well landscaped lot. Vacant. 1620 Lexington, near schools.

COLLEGE AREA

1412 NORTH McGuire. 2 bedroom home. Attractive price.

MRS. R. E. DAVIS
Realtor Dial FA 2-8422

REAL ESTATE FOR SALE

(73) Houses

BARGAIN — $500 DOWN
1606 FRANCIS PLACE

BEAUTIFUL 3-year-old beige brick home. 1500 sq. ft. Located near Lexington, Jr. High, Neville, bus line. Living room 16x23, 1½ tons air conditioning, dining area—wall-to-wall carpeting in living and dining area. Big den, completely glassed in with glass jalousies, size 18x18. 3 big bedrooms 12x16 and 12x12. Nice bath, built-in vanity. Convenient kitchen, Formica cabinet tops. 42 inch attic fan, centrally heated, completely insulated, blinds and drapes included. Carport with storage. Paving and sewerage paid. You'll love the pretty pie-shaped lot facing on 2 popular streets, size 200x215x150. This home appraised for $16,000—and is selling for $16,000! Only $500 down. This is a steal. First come with $500, first to get it!

NEW LISTING
403 AUDUBON, W. M.

BRAND spanking new and the prettiest house you just ever saw. Located 403 Audubon, near the beautiful McGuire Country Club, W.M. Exquisite high and dry lot 96x184. This home is just such a home as you would find in the leading home magazines. You will love the beige brick trimmed in warm brown. Big, nice roomy bedrooms as 12x14, 14x13, 12x13, 2 ceramic tile baths. One whole wall in its beautiful kitchen is full of storage cabinets, beautiful white Formica cabinet tops, double sink, utility room, plumbed for washer and dryer, 220 wiring for stove. Home completely air conditioned and centrally heated, dining area. Wall-to-wall carpeting in the living room and entrance hall. Attic fan, lots of big, roomy double door storage closets throughout the house. Tastefully decorated. Beige brick double carport. Paving and sewerage paid. This is more house for $19,500 than has ever been offered to you before. W. M.'s finest residential neighborhood. Easily financed.

COUNTRY CLUB RD.

2½-YEAR-OLD pink brick home on a lot 120 ft. in Monroe's most exclusive residential section on Country Club Road. 4 bedrooms, 2 ceramic tile baths, Ponderosa pine paneled family room, 25x16, with 8 ft. sliding glass wall leading to attractive patio, dining and kitchen, utility room 10x10, plumbed for washer and dryer. Huge rooms—bedrooms 12x13, 12x15, 16x16. Centrally heated, approximately 4½ tons of air conditioning. Solid concrete drive. Paving and sewerage paid. Children's wading pool. Exquisite landscaping, 4 lovely oak trees. Lots of storage and big deep closets. Venetian blinds and drapes included. Bus line in front of door. Owner transferred. Almost immediate possession.

4 Apartments-510 Hall

IF THE highway is taking your southside home, move around the corner, with this income. Perfect condition.

503 HILTON

WALKING distance to all northside schools, churches, shopping center, swimming pool, Golf course, 1 block from the bus. English style bungalow constructed of finest lumber. This is an older home with lots of room. 2 bedrooms, family room, Separate dining room, huge kitchen including combination range, disposal, dishwasher, combination refrigerator and deep freeze, washing machine, ironing board. All drapes all over house, wall-to-wall carpet in hall and 2 bedrooms, finest hardwood floors, beautiful fireplace. Lot 90x150, just full of camellias, azaleas, papershell pecan trees, and shrubs. Monroe's best neighborhood near Neville and Georgia Tucker.

801 FILHIOL - $1000 Down
$16,500 - Owner Leaving
One of the College Area's most beautiful neighborhoods.

MONROE regrets the transfer of these fine citizens to a faraway state. The spotless home has been placed on the market for immediate sale. 3 big bedrooms, 2 baths, sparkling hardwood floors. Insulated, brand new acoustical tile on all ceilings. Tile fireplace, huge walk-in closets, separate dining room, wired for air conditioning, floor furnaces, plumbed for washer. Landscaping is exquisite with flowering and fruit bearing trees, shrubs, bordered beds. Attached garage. Lifetime roof. Adorable kitchen with a pantry, picture window, and a view you'll love. This is the most beautiful neighborhood in the entire college area. Only one like it on the market! If you are being displaced from your home by the new highway, this is your home — so let's get it! Priced to sell quick, no foolin' around.

NEAR GEORGIA TUCKER

WELL-located 4 bedroom, 2 bath, and den home at 318 Rochelle. Centrally heated, wired for air conditioning. Walking distance to all Northside schools, churches, ½ block from bus. Call us now. This is very definitely the best buy in Monroe considering space, location, and the price of $16,000.

108 POPULAR
NORTH MONROE

½ BLOCK FROM the Park Ave. busline. An adorable small bungalow. Good neighborhood, just a few feet from good fishing in the Ouachita River. Trees Lot 50x150. Only 7 years old. Just repainted inside, new linoleum on the floors, Youngstown kitchen. Ideal for small family or couple. $8400. $1300 down.

CORNER ROCHELLE
AND NORTH 2ND

4 BEDROOMS, 3 baths. Corner lot. Centrally heated, wired for air conditioning. Separate dining room, separate breakfast room, TV room, large living room, den. Attic fan, beautiful floors. Lifetime roof. Double carport, storage, utility room. Best neighborhood in Monroe. $22,000. Small down payment.

IRENE REID
REALTOR— OWNER, I & S REALTY
DIAL FA 3-1679
And FA 5-4022, FA 5-4373
NIGHTS AND SUNDAYS CALL:
IRENE REID, FA 3-1679
LARRY SALTZMAN, FA 3-7446
HAZEL JOHNSON, FA 2-5954

503 STUBBS. Immaculate 7 room home. 3 bedrooms, modern bath. Hardwood floors. Double garage. Screened front porch, back porch. Lot 50x150. Excellent buy. Vacant. 7 rooms of furniture for sale.

101 STUBBS. Brick, 2 bedrooms, den, 2 tile baths, living room 16x32, large dining room, Central heat, Italian marble fireplace. Double garage. Lot 120x130. $35,000.

602 BENTON. 6 rooms, 3 bedrooms.

1205 AUBURN. 3 bedrooms, 1½ baths. Central heat, air conditioned.

NEAR NEVILLE. Brick, 7 rooms, 2 baths. Central heat, incinerator.

3304½ GORDON Ave. Furnished duplex and garage apt. $11,800.

801 NORTH 2nd. Apt. house, 4 apts. furn. Lot 75' Louisville, 143' N. 2nd.

300 McKINLEY. 10 rooms, 2 baths.

511 SOUTH 5th. 5 rooms. Lot 50x150.

613 MITCHELL, W. M. Redecorated 5 rooms, 2 baths.

COMMERCIAL. 213-15-17 S. 5th. 2 bldgs. 3308 JACKSON. Repair shop. Corner.

HAM & LELA K. BREARD
Realtors Ph. FA 2-8221, FA 2-9841

CHENIERE Inn Night Club, Hwy. 80. 40x70 masonry bldg. Bar, dancing area, barbecue. 8 acres. FA 2-9740.

REAL ESTATE FOR SALE

(73) Houses

CALL US MONDAY

4 MILES from city limits on paved road. 3 bedrooms, 3 baths, den, wall-to-wall carpet in living room and dining room. Many other extras, plus 3¼ acres of land. Priced to sell.

BEAUTIFUL brick home on Lakeshore Dr. Completely air conditioned. 100x200 lot. Priced to sell immediately!

PECAN Dr. near Lakeshore School. 2 bedrooms and den (14x20). Large pecan tree. Hardwood block floors, over 1400 sq. ft. of living area. FHA financing available.

CHILTON ST., close to Lakeshore School. 3 bedroom brick veneer, completely air conditioned. Lovely yard 100x200. Pay equity of $2000 and assume 4½ per cent loan.

SHADY GROVE Rd., near school. A lovely 3 bedroom brick country home. Minimum FHA down payment plus closing costs.

FAIRLANE DR., W. M. 2 bedroom frame home. Outside city limits. Lot 100x200. Minimum FHA down payment plus closing costs.

E. A. Porter Realty
Realtors, 1014 North 2nd Ph. FA 5-3826
Nights Call S. M. Gibson, FA 5-1301
Or Dave Chapman, FA 5-4200

BY OWNER College Town. 3 Bedrooms, 1½ bath, powder room, den, living and dining room, large eating and utility area in kitchen. Plumbed and wired for washer, dryer, dishwasher, 3 air condition units. Insulated, 8 closets, 1809 sq. ft. floor space. Carport, workshop, well landscaped. Convenient to Grammar school, new high school and college. Immediate possession or in 90 days. LOW DOWN PAYMENT. PH. FA 2-4997.

LOVELY
BAYOU HOME
On Exclusive Point Dr.

LOCATION that can't be duplicated. Build on one of Point Drive's loveliest lots (with 156 ft. on the bayou, and many, many tall trees), this very spacious brick home contains the following features you'll really like: living room 15x30 with fireplace and built-in bookcase . . . dining room has French doors opening onto year 'round screened porch (which can be heated) . . . living room and dining room have exquisite drapes which draw to give a full view of the garden and bayou . . . has wall-to-wall carpeting throughout the whole house . . . and it's centrally air conditioned . . . and it's centrally heated . . . the extra large master bedroom has its own adjoining tile bath and 2 huge closets, also built-in storage shelves in one wall . . . the other 2 bedrooms are large and share the 2nd full tile bath . . . there's excellent storage and closet space throughout the house. Kitchen has cabinets galore and pantry . . . also Kitchenaire dishwasher. Double carport has concrete drive . . . and there's a utility room and maid's toilet . . . riding lawn mower is included in sale price.

WILL be happy to show this terrific home today . . . 2760 Point Drive!

H. L. ROSENHEIN
REALTOR
FA 2-8668 FA 3-7428

ISLAND DRIVE

3-BEDROOM, 1 carpeted, 2 tile baths, large carpeted living room, on beautifully landscaped 100x150 lot, air conditioned. For sale by transferred owner. Call FA 2-3615.

2008 NORTH 3RD—
DUPLEX

JUST LIKE brand new, not a dime to spend. Located 2008 North 3rd, only 100 ft. from Forsythe Park. Completely redone in 1958 - new roof, new wall-paper, repainted inside and out, new aluminum screens, new hardware, new copper pipes, new bath fixtures, new electric fixtures. Built on brick foundation. Both apartments approximately same size. 2-car garage with extra storage. Beautiful residential section right on the busline. $18,750.

NEW LISTING, W. M.
ONLY $800 DOWN
Near Highland Park School,

BEAUTIFUL buff brick ranch style home. Located on lot 100x150. Over 1400 sq. ft. with lots of storage. Big spacious rooms as: living room and dining area 14x26, kitchen 12x12 with eating area, metal cabinets, stove hood, and double sink. Big utility room, washer and dryer connections with cabinets. And just look at these bedroom sizes: 12x16, 15x14, 12x14, lovely ceramic tile bath, and white ceramic tile bath with shower. Garage with storage. Attic fan, centrally heated. Paving paid. Easy to buy. $16,000. 30 year loan. Only $800 down.

123 INGLEWOOD DR.
$650 DOWN

MOVES you in. New 3 bedroom brick home. $14,500.

NEW LISTING
507 NORTH 7TH, W. M.

HERE IS an older home consisting of 3 bedrooms, living room, dining room, kitchen, utility room. Hardwood floors, attic fan, Venetian blinds. Paving and sewerage paid. Fermie contract. Garage. 1½ blocks from St. Pascal's Catholic Church and school, near Crosley school. Well located. Lot 50x125. $6000.

506 MILL ST.

W. M. HOUSE and store building.

700 EASON PLACE

LOT 60x142. A 2-year-old buff brick. Kitchen and dining area, natural pine cabinets and paneling, Formica tops, pantry. 3 bedrooms, nice roomy bath. Carport. Plumbed for washer. Attic fan, centrally heated. Venetian blinds. Paving and sewerage paid. Best buy in town. Low down payment.

GLENMAR

BEAUTIFUL 3 BEDROOM, 2 tile bath brick home. Family room, beautiful paneled kitchen, 2 baths. Double carport, storage, plumbed for washer. Lot 100x150. Completely air conditioned and centrally heated. Only $18,250. Jump at this! Nothing on the market to equal this buy.

LAKESHORE

3 BEDROOM brick. 1250 sq. ft. Built-in oven and range. Ready to move in. $650 down, $95 a month.

PARGOUD DRIVE

SOUTH MONROE. 3 bedrooms (one paneled). Wonderful buy. $12,500. Only $400 down.

WEST MONROE

3 BEDROOM brick nearing completion. Only $12,750. $400 down and $80 a month. Crushed marble roof. Hillstone brick. Paneled living and dining area. Beautiful tile baths.

NEW LISTING
JERRY ST., W. M.

DUPLEX. 3 years old. Good condition. Only $7500. Revenue $75 a month.

PARKWOOD ADDN.
OAK DRIVE, W. M.

OFF NORTH 7th, W.M. Beautiful raspberry colored rock face brick home trimmed in stark white. Big spacious rooms, big closets. 3 bedrooms, 2 complete ceramic tile baths with vanity and shower, blue fixtures. Lovely den, living room, custom built kitchen, stainless steel oven and range, family room, utility room, Attic fan, centrally heated. Lot 100x150, lovely trees, and room. And worlds of age old trees. Centrally heated, ducted for air conditioning. Pay only $1100 down plus your closing costs and $94.80 a month and move in the first of the month. We have a lot to see, so don't delay. Let's buy it today!

1510 SPENCER

3 BEDROOMS, 2 baths. Ranch style, early American. Lot 145x150. Trees. 2 car carport. Extra garage. Servants quarters with tile bath.

1801 MILTON

3 BEDROOMS, tile bath — brick.

ANN ST.

2 BEDROOMS, SEPARATE dining room. 2 large bedrooms, centrally heated. $10,500.

GORDON AVE.

NICE COMFORTABLE older home. 2 large bedrooms, centrally heated. $10,500.

CR. AVANT & McBRIDE

W. M. 3 bedrooms, 1½ bath. Brick. Built-ins, air and range, etc. $15,600. $750 down.

1407 EMERSON

NEAR Neville. 3 bedroom red brick home. Priced at $18,900. Big spacious rooms, plumbed for washer, disappearing stairway, utility room. 3 wonderful bedrooms, beautiful kitchen, drapes, attic fan, central heat. Paving and sewerage paid. Perfect condition. Near all Northside schools. $1930 down.

IRENE REID
REALTOR — OWNER, I & S REALTY
DIAL FA 3-1679
And FA 5-4022, FA 5-4373
NIGHTS AND SUNDAYS CALL:
IRENE REID, FA 3-1679
LARRY SALTZMAN, FA 3-7446
HAZEL JOHNSON, FA 2-5954

REAL ESTATE FOR SALE

(73) Houses

502 LAKESHORE DR. 3 bedroom brick, central air conditioned. $16,000.

Maxwell Realty FA 3-1819

HAVE READY BUYERS

FOR homes on northside, southside, and college area — also W. Monroe. We have financing available on the homes we sell. Also need acreage—large and small—in any location. If you're thinking of selling, call

E. W. CRUSE, REALTOR
FA 3-4412 OR FA 2-4966

FOR COLORED

NEW 2 bedroom home. Carport, outside storage. Built-in oven, stove hood, nice bath. Concrete drive. Restricted subdivision. $300 down, $59 a month includes taxes and fire insurance. Call FA 3-2005.

$500 DOWN

BLANKS St., near Sherrouse School. 2 bedrooms, spacious living room, separate dining room, large kitchen, screened breezeway leading to garage (could be converted into 3rd bedroom). Hardwood floors, floor furnace, attic fan, plumbed for washer. Well shaded lot. Immediate possession. $9500.

NEAR SHERROUSE

NEW 3 BEDROOM brick. Central heating, attic fan, knotty pine cabinets in kitchen, air conditioning units included. Carport, storage. Lot 75x150. Low down payment FHA.

FILHIOL ST.

1 BLOCK from college. 3 bedroom home with large den. Central heating, attic fan, air conditioning units included. Carport and storage. Lot 75x160.

BEAUTIFUL BAYOU LOT

NEAR NEW Ouachita High School. Reduced price.

OWNER TRANSFERRED

3 BEDROOM brick with 2 ceramic tile baths. Air conditioning and heating, wall carpeting. Northside, near New Jr. High and Lexington School.

120 ACRES

OFF Hwy. 15, $110 per acre.

WINNSBORO ROAD

FILLING station, grocery store, with complete stock and fixtures. Also large cafe including all furniture and fixtures. (Revenue $100 mo.). 22 ft. barbecue pit, 2 butane tanks. Adjoining good 2 bedroom home. Also 2 room cottage in rear. (Revenue $10 mo.) On 1 acre, under fence. Owner sacrificing due to illness.

Florence C. Caldwell
Broker Ph. FA 2-9905, FA 3-8179

TRADE IN

TRADE up to this beautiful corner lot home located in Lakeshore. With all extras including air conditioning and drapes throughout. Best possible financing. Will take trade. No city taxes. Immediate occupancy.

Nearing Completion
210 Carter, W. M.

WHITE hillstone contemporary with all white lifetime marble roof. 3 bedrooms, paneled living room and dining, kitchen with snack bar. Central heating. Carport and storage. Concrete drive to blacktop street.

WEST HEIGHTS
SUBDIVISION, W. M.

NEW 3 bedroom home situated on a 100 ft. lot on blacktop street. In W.M.'s newest and fastest growing subdivision. No city taxes. Has features such as central heating, linen and storage closet in hall, outside storage. Beautiful colonial styling. $9950. Only $390 down, no closing costs. $61 month.

IRA DRIVE, W. M.

LARGE 3 bedroom home with sliding door closets throughout, huge fireplace and chimney of Holiday Hillstone, paneled living and dining area. Patio. Central heating, attic fan, Venetian blinds, snack bar. Large lot covered with shade trees. Concrete drive to blacktop street. No city taxes. $490 down, no closing costs.

1 YEAR
FULL WARRANTY
Gross Development
Dial FA 3-2005

THINKING OF BUILDING?

WE HAVE hundreds of plans or will have plans drawn for your needs (no additional cost). Choice lots available or will build on your lot. 100 per cent G. I., FHA, and conventional financing available — trade in your equity — or we will sell your present home for you.

BUTLER LUMBER CO.
CALL JAMES H. BUTLER
Realtor Ph. FA 3-1341, FA 3-7345
BERNON W. BUTLER
Realtor Ph. FA 3-1341, FA 2-2488
BOBBY GALLOWAY, REALTOR
FA 2-0747 or FA 5-4471

DO YOU have a yen for the wide open spaces? What about 160 acres of land. Hardwooded, part in cultivation, part for grazing. With 8 acre lake supported by 2 springs. And there's a big 3-year-old home, on the property. Huge living room, dining room, paneled kitchen and breakfast room, 2 large bedrooms, 1½ baths, centrally heated. Shown by appointment. Big barn. Let me show you this!

LOVELY 3 bedroom Northside brick.

LOUISE ANNE. Big home. Corner lot.

3809 DICK Taylor. Very neat and attractive 2 bedroom home. Near school. Small down payment.

LOVELY lot on Bayou Oaks.

LOT on Tennessee St.

BIG SPOT on Claiborne St., W.M.

LARGE PLOT of ground bordering Cypress. Excellent business location.

BIG PLOT near new high school.

WINNSBORO Rd., Corner lot with large building. Ideal business location.

MRS. W. C. CURRY
Dial FA 3-5878

WEST MONROE

608 SOUTH 8th. Large 3 bedroom home. Carport. Paved street. Lot 100x100 with lots of trees and shrubs. Only $5300.

400 NORTH 7th. Large 3 bedroom and den home. Separate dining room, large living room with fireplace. Carport. Lot 75x150, cyclone fenced back yard, shade trees.

510 NORTH 3rd. 6 room home and bath (2 apartments). Near churches and schools. Lot 50x190. $9950.

703 NORTH 7th. 3 bedroom home. Lot 75 ft. frontage with shade trees. By appointment only.

DUPLEX. Corner North 7th and Woodrow Sts. 4 rooms and bath each side. New roof, asbestos siding. Corner lot 100x150. Double garage. Only $9000.

801 NORTH 4th. 3 bedroom home, 2 porches. 2 porches. Excellent condition. Double garage. Corner lot, 50x100, priced to build small house. By appointment.

201 COLEMAN. 10 room house. 3 apartments. Good condition. Corner lot 75x100. Walking distance of town.

MONROE

304 VIRGINIA, near the Bayou. 2 bedroom home. New siding, new roof. Completely shaded lot 50x150. Price for quick sale, $4300.

4307 SOUTH GRAND. Nice 3 bedroom home, only 5 years old. Already financed. Pay equity $1050, assume notes $52 per month; no closing costs.

NEAR BAYOU DeSIARD. 1 ACRE with large shade trees, out of city limits on Bon Aire Drive. Vacant, 6 room, 3 bed room home. Also garage apartment that rents for $45 per month. Large workshop, barn, fenced yard, garden. Owner transferred. Shown by appointment only.

ACREAGE AND LOTS

LOT 100x150 ft. NEAR Highland School on Elizabeth St., W. M. With trees. Well drained.

16 OR 8 ACRES. Moore Road. 5 miles south of Monroe. Trees all over.

VINSON ST., in new section, near Bancroft Paper Co., W. M. Lot 62x150. $750. Owner will finance for ½ down.

D. H. ODOM, Real Estate
Dial FA 2-1610, Days, Nights, and Sundays

REAL ESTATE FOR SALE

(73) Houses

712 JACKSON St. 3 bedroom home. Lot 75x150. Very desirable location for commercial. $15,750.

FOR COLORED. 3 lots—total 151x150 ft. $1260. End of Breard St. on 2nd. St.

George W. Guerriero, Realtor
Ph. FA 2-0446

WE HAVE
FHA FINANCING
Available on Large or Small Homes

DESIGNED FOR DISTINCTION

AND built to last a lifetime! Large, lovely 2 bedroom and den brick home. Draw drapes included, attic fan, wired 220. Double carport. Large storage room with washer plumbing. Situated on a lot 125x138 shaded with beautiful trees. Located near the Claiborne School in new addition. Reasonable down payment on FHA.

LET US SHOW YOU THESE LISTINGS:

• MONROE

LARGE 3 bedroom house. Separate dining room, glassed in porch. Attic fan. Venetian blinds, metal awnings. Garage apartment. Excellent condition. Located in 1800 block of Jackson St. Could be used for home or doctor's office.

5 ROOM house. Hardwood floors. Venetian blinds, attic fan, and 1 ton air conditioner. In excellent condition. Remodeled. Will G. I. for $200 down, payments $36.50 a month. Located 103 Mary St.

620 WILSON. Nice 2 bedroom and den home. Venetian blinds. Lot 50x140, fenced back yard. In good condition. Can be financed.

LARGE 6 ROOM house, 3 bedrooms, separate dining room, dinette. Venetian blinds, attic fan. Garage. Large corner lot 200x215 ft. Both streets blacktopped. Located Standifer Ave., just outside city limits. Will G.I. or FHA for small down payment.

LARGE 2 bedroom house. Kitchen and dinette, plumbed for washer. Lot 50x blinds. Large storage room. Venetian 200. Located 4011 Lee Ave. In excellent condition. Will FHA for small down payment.

NORTHSIDE. 3 bedroom brick. 2 years old. 1½ ceramic tile baths, hardwood floors, attic fan, Venetian blinds, centrally heated. Carport and storage. Already financed.

SOUTH GRAND St. Duplex. 8 rooms, 2 baths. Income $70 per month. Total price $5500.

4409 JACKSON St. 4 room home with dinette. On corner—2 lots, beautiful shade trees. Would be good for business location or residence, or combination. Only $3300.

APARTMENT HOUSE. 4 apartments, 13 rooms, 4 baths, (3 apartments completely furnished) Attic fan. Venetian blinds. Large workshop. Garage, storage. Large lot, facing on 2 streets, with pecan trees. Approximately $160 per month income. Only $11,600. Located on Southside.

ADCOCK ST. 4 room house. Venetian blinds. Cyclone fence. Lot 50x150. Will FHA for small down payment.

1015 GEORGIA. 3 bedroom house. 2 screened porches. Lot 50x336 ft. Price $6000.

3 BEDROOM home with bath. Lot 90x250. Located just off Standifer Ave. Will G.I. for $200 down.

NORTHSIDE. 3-apartment house. 12 rooms, 3 baths. Lot 80 x 150. Double garage, storage room, 2 apartments furnished. $180 per month income. $15,500. Can be financed. Reasonable down payment.

80 ACRES of land. 20 acres open, balance in woods. Located on Prairie Road.

43 ACRE farm. 5 room house. Water, lights, gas, telephone service. Large barn, 6000 capacity brooder house. 2-row tractor and all equipment. Everything goes for $15,800. 5 miles east of Rayville, just off Highway 80.

308 ORANGE St. House and 2 lots. Just painted outside—partly redecorated inside. Owner will finance. Price. $6150. Now vacant.

CAFE. All modern. Completely equipped, air conditioned. Plenty parking space. Doing good business. Reasonable. $3750 buys all stock, equipment, and air conditioning units.

52 ROOM brick hotel. Completely furnished. Also has building in rear — now rented. Will sacrifice due to health condition. Good income. Located 2 blocks off DeSiard.

NORTH 4th and Hilton. Large corner lot for commercial. Will build to suit tenant.

LOT 50x150. Located on Egan St. $650.

BEAUTIFUL, well - landscaped large lot on the bayou in Edgewater Gardens. Water well, all riparian rights. Will sacrifice for quick sale.

WEST MONROE

BROWN ST. 3 bedroom home. Lot 125x 200 ft. Will G.I., small down payment. Price $15,000. Can be seen by appointment.

ARTHUR ST. 4 room house, bath. Large storage room. Lot 60x150. $900 down and $27 per month. Total price $3050.

2 BUILDINGS. 2 lots (one on the corner). Good commercial property. Right near the paper mill gate.

NORTH 4th. Close in. Remodeled throughout 3 large bedroom house. Venetian blinds, attic fan. Garage. Lot 53x150. Paved street, sidewalk.

LARGE 4 bedroom house, separate dining room. Venetian blinds. Garage. Lot 100x 150. Beautiful shade trees. Will FHA. Located on Woodland St. in Sunshine Heights. Immediate possession can be had.

55 ACRES of land. Young pine timber. Small income from oil well. Located 8 miles Northwest of Vienna, La. ½ mile on black top road. Price $5775.

2 LOTS in 500 block of Wheelis, W. M. 100x208 ft. deep.

80 ACRES LAND. Running water year round. Located south of Calhoun.

10 ACRES, big fish pond. On Tennessee Gas Road, fronting on 2 roads. Could be subdivided. Terms available.

BEAUTIFUL shade trees. 4 acres land. Large 2 bedroom La Lite block home. Attic fan. 1 year old. Fronting on 2 roads. Deep well water, lights, natural gas. Located ½ mile off Highway 80. Can be financed.

INVESTMENT property. 6 room house, bath. Lot 75x150. Located 916 Cypress. Price, $15,000. Can be seen by appointment only.

BRADLEY St., Kiroli Woods. 3 bedroom brick, 1½ ceramic tile baths. Attic fan, panel ray heating. Carport, storage. Lot 92x132. Can be handled for small down payment FHA or G.I.

LOT 54x168 and good 6 room house, bath, porch. Attic fan, blinds. Garage, storage. On Cypress St. Excellent for residence or commercial. Priced very reasonably.

4 ROOM house, bathroom without fixtures. Garage, large storage room. Floor furnace, Venetian blinds. Lot 82x150 ft. Price only $3300. Located 306 Jewel St.

4 ROOM HOME, dinette, bath. Carport, storage room. Fiberglass insulated. Located 103 Ouachita Drive. $425 cash, balance like rent at 4½ per cent interest.

2 BEDROOM and den home. Carport with storage. Venetian blinds, floor furnace, attic fan. Cyclone fence. Lot 75x150 ft. Height Ave. Price reduced! Will FHA for small down payment. Owner transferred—now vacant—Can have immediate possession.

6 ROOM house and lot. Located just off Martin Road on Evergreen Road $2550.

3 BEDROOM home. Carport. Lot 75x 200. Will FHA or G.I. for small down payment. Violet St., ¾ miles from paper mill.

5 ROOM house. Corner lot. Will FHA for small down payment. 1001 Wilson St.

¾ MILES north of Calhoun, on blacktop road. 20 acres of land and 7 room house and bath. Large poultry house, small barn, small orchard. Located in the new Highway Clover Leaf. Ideal location for business.

2½ ACRES of land just off Wellerman Road. 2 good building sites with plenty trees.

WE HAVE OTHER LISTINGS, CALL US

E. W. CRUSE, REALTOR
504 ROSELAWN
FA 3-4412 or FA 2-4966
Bernard or Melanie Smith,
FA 5-5001

SPENCER
OWNER TRANSFERRED

3 Bedrooms . . . Large Brick Home . . . Corner Lot
Comfort . . . Charm . . . Appealing

Over 1200 sq. ft. living area. Double door sliding closets in each bedroom . . . hall closet . . . linen closet . . . plus separate storeroom. Kitchen has abundant cabinets plus pantry closet . . . Vent hood with exhaust fan . . . Formica tops . . . double sink. Ceramic tile bath. Rheem central heat. Natural wood throughout. Double carport. Just 5 blocks from Lexington. You must see this exceptional buy. Priced very reasonable for immediate sale. FHA or local financing available.

409 FREDERICK

2 bedroom and den home. Large living room and dining area. Insulated, steel fenced back yard, extra large store room. Near schools and bus. Low FHA or assumption.

COMMERCIAL LOTS
NEAR NEW LOUISVILLE SHOPPING CENTER

Front footage on DeSiard, Betin, and Stanley. Priced as low as $50 per front foot. Will build for suitable tenant.

LISTINGS APPRECIATED—CALL FOR IMMEDIATE SERVICE

WOMACK & WEBSTER
Insurance—Realtors
FA 5-2322 FA 3-4271

AROUND THE CAPITOL

Faulk Boosts La. Government Plan

By SAM HANNA
Staff Writer

BATON ROUGE (Special) —Solid Gilbert Faulk paused in the shadows of the Capitol and followed its lines for 32 stories until the tower looked as if it touched the clouds.

"You know," he exclaimed, 'I get the same thrill out of walking up these steps now as I did when I first came down here."

A few days later he boosted our faith in Louisiana's government.

"After all," Faulk said, "you wouldn't want a dictatorship, would you? This is the best form of government on earth."

Several times Faulk has told us he is an advocate of the Jeffersonian theory, that the least government is the best government. He also has warned us against taking a cynical attitude toward actions of some of the more esteemed legislators.

Staying line line with the proceedings of the Louisiana legislature, we'll make a deal with Gilbert Faulk. If he'll get right on the wildlife bills, we'll at least give an outward appearance of thinking everything's rosey in Louisiana's capitol.

Bad Bill Blues

W. S. Steen Jr., of Caldwell parish is the biggest member of the House. Steen weighs 295. And he's no fool. He's against taxing food.

Pushing Steen is Irishman Patrick McGittigan, a bar owner representative from Ward 2 in New Orleans. Pat is fat. He's a singer too. Accompanied by several somewhat cracking Irish tenors from New Orleans, McGittigan draped a piano one night ago and entertained the on-lookers with the "Bad Bill Blues."

It reminded us of "The Last Hurrah" and several of the better books written about Huey Long's era. So we laughed. So true.

Patrick McGittigan also is a forecaster. In his New Orleans ward, he represents a people composed of half white and half colored. McGittigan predicts he'll be the first member of the House to be succeeded by a Negro.

No. 2 Judge

With Sen. Ralph E. King sponsoring a bill to create a second judgeship for Franklin, Richland and West Carroll parishes, look for District Attorney Harry Anders to run.

So capitol sources say, Anders first decided not to run, but has changed his mind.

King's amendment to prevent Sheriff Hiram B. Waller from getting a raise brings the first crack in the Franklin parish Long forces into the open for the first time.

With Waller eyeing the Louisiana Public Service commission, it'll be interesting to watch the pendulum swing in Franklin.

The Baton Rouge veterans say when Long goes this time he'll take 70 per cent of parish officials with him.

Big Visitor

Dick Leche, the Louisiana governor who was caught in the cleanup of the scandals, visited the House Thursday. He's been around several times, presumably lobbying.

Leche, who now lives somewhere around Covington, is an attorney.

Three For Ouachita

Gilbert Faulk and Lawrence Gibbs want company. They're pushing a bill creating a third representative from Ouachita parish.

Who else will it be other than 'that fellow Clark?" Might be Fred Huenefeld.

Bills alloting 11 additional seats in the House have been introduced.

The Union Fields

Rugged, realistic, two - fisted T. T. Fields, the union lawmaker, is, shall we say, on the inside. Said Earl, "Hell, he knows more about what's going on than I do." Which is hard to believe.

T. T. tells us he's a man that like a challenge. We notice that when the gas tax votes were being fought on the floor, he leaned against his desk to watch the action. He didn't smile as he fought it hard.

But when the doomed - to - die wine tax met its frustrating struggle, T. T. . . . was all smiles, even though he will vote for it.

Fields, whose father is a former U. S. District Attorney, at 225 pounds, is built for the guard position which he once played on the University of Nevada football team.

Says Fields, "I once wrote a platform sitting under a pine sapling."

Worried LSU

The people at LSU are deeply concerned with the legislature's investigation of its faculty. We suppose the student newspaper, The Reveille, is one of the few student newspapers in the state which is outwardly opposed to the probe.

We regret that so few citizens watched the Senate Education Committee hearing last week when the ministers and a Tulane professor spoke against Sen. Willie Rainach's segregation bills.

It was obviously brought out at the hearing that those people who are most concerned with segregation and integration are extremists. There certainly were no common grounds for either.

The air at the hearing was tense, to say the least, and a television camera flooded those persons testifying. It was more like the life of a nation was at stake.

SORE GUMS?
get instant relief with
JOY-O-DENT
Dentists' prescription! Just sprinkle a few drops of sparkling Joy-O-Dent on dentures or mouth irritations for soothing, refreshing relief. Completely safe.
Guaranteed by
Drugmaster

GENERAL'S SON GRADUATES—Maj. George S. Patton (left), son of the late Gen. George Patton, grins and chats with Maj. James K. Caslin, a classmate, after graduation from the U. S. Army Command and General Staff College at Ft. Leavenworth, Kan. (AP Wirephoto).

Victims' Condition Watched

OAK RIDGE, Tenn. (AP)—Oak Ridge's eight radiation victims rested comfortably in a hospital Friday as specialists watched anxiously for any change in their condition.

"There is no change in their overall condition," an Atomic Energy Commission (AEC) spokesman said. "The next few days will be a period of watchful waiting."

Five of the men suffered severe radiation dosages. Three others were exposed to lesser amounts. Their names were withheld.

The men were exposed by a sudden, unexpected nuclear reaction in some enriched uranium at an atomic plant Monday, an official said.

Five of the victims suffered some damage to their bone marrow, the body's blood building tissue.

Specialists treating the men say the big danger is whether they suffered enough radiation to cause anemia.

So far, the doctors say they are unable to foretell to what extent, if any, the radiation will impair the bone marrow and its ability to produce blood cells.

The AEC says it takes from one to eight or more weeks generally for radiation to induce anemia.

This results in what the commission calls a "rapid and marked suppression of red and white blood cell production."

RENT A PIANO
$4.00 Per Month & Up
Rentals Applied To Purchase
ROARK BROS.
703 Jackson St. Monroe, La.

FOR LONG WAIT

'Naturalization' Inadequate Word

BILOXI, Miss. (AP) — It's a lot simpler to be born a citizen than to acquire citizenship by naturalization.

That one word "naturalization," is inadequate for the years of waiting and the long forms and longer journeys to comply with federal red tape.

The average native-born citizen takes his duties, responsibilities and privileges for granted. He doesn't consciously think about his good fortune in having been born here.

My wife and I had our thinking jarred on this point while shepherding our 4½-year-old adopted son, Michael, through the final routine this week.

Michael, born in Ireland, was brought to this country 3½ years ago.

The jarring came when the naturalization official read the oath that means the alien swaps his allegiance from his native land to the United States.

In the case of a child, his parents take the oath for him in a ceremony impressive with its simplicity.

After taking the oath, the alien signs a certificate of citizenship which guarantees all of the rights, duties, responsibilities and privileges of any citizen—except the honor of becoming president.

For some of the new citizens, the change began five years ago. For children, the minimum time required for residence is two years.

Children are assumed to be of unblemished character. But adult aliens and parents of alien children must prove they are not criminals, gamblers, drunkards, adulterers, bigamists, sexual deviates, or perjurers.

The first form—familiar to anyone who has ever completed a government questionnaire—is a petition to file application, in duplicate. It must be mailed unsigned to the immigration and naturalization office.

After sexeral weeks, during which time the department checks on the validity of as many answers as possible, the alien is required to provide two witnesses who sweat that the other answers are correct and vouch for his character.

Then he, or the parents of alien children, signs the petition.

The final ceremony comes about a month later.

The aliens gather in the second-floor hall outside the courtroom in the post office building.

The hall is long, narrow and hot, and has few seats. The aliens and their relatives and friends friends jam the hall an hour before court opens.

Each alien clutches two items: his order to appear and his alien registration card, both of which he must surrender upon acquiring citizenship.

The alien registration card is used when the alien reports his whereabouts to the government every January. As citizens, they are released from that requirement.

Finally, the moment arrives. The cards and papers are taken up and the aliens file into court.

As they wait, the ceiling fan stir up the sweltering heat.

The kids get fidgity, pinch one another and cry. Some wander about the room to the obvious concern of parents who try to call them back unobstrusively.

The older persons just sit and wait. Some chat quietly.

Suddenly, the rear door opens and the judge—Sidney Mize—enters. Anticipation ends in a general shuffling as everyone straightens up.

The naturalization officer calls each alien's name and administers the oath en masse. The change is immediate, the room is emptied of aliens and filled with citizens.

There is a short talk of congratulations and what it means to be a citizen and Judge Mise adjourns the ceremonies.

CONSTIPATION
slowing you down?

Now there's a safe, *natural* way to overcome constipation due to lack of bulk—without habit-forming laxative drugs.

A daily half-cup of Kellogg's All-Bran with milk adds needed bulk to your diet. Good tasting and nutritious, too! Try Kellogg's All-Bran, *the original* whole bran cereal that has already helped millions to natural regularity.

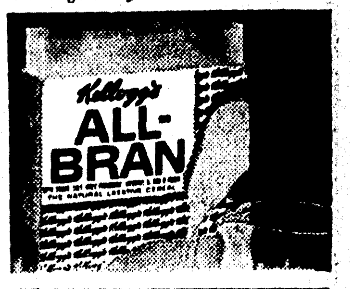

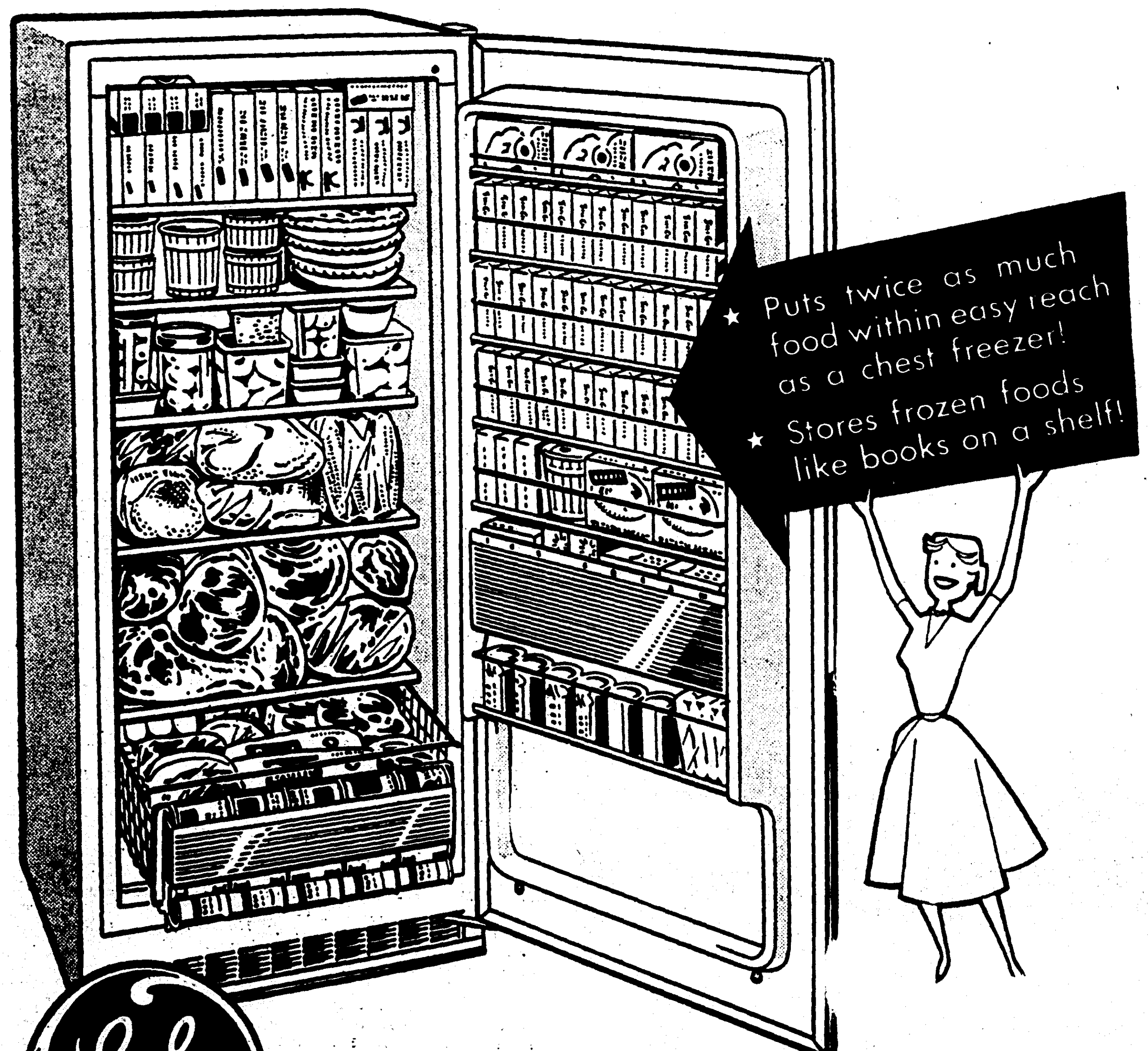

As little as
239.95
OR
$10 DOWN

NEW 10 -CU.-FT. GENERAL ELECTRIC
"Book-shelf" Freezer

- Stores 640 pounds
- Compact—only 30½ inches wide
- 8 fully refrigerated surfaces
- Huge storage door holds 88 pounds
- New juice-can dispenser; holds 20 cans
- Straight-line design for built-in look
- In lovely G-E "Mix-or-Match" colors
- Dependable G-E sealed-in mechanism
- Ice cream conditioner; holds 4 half-gallon packages

Why buy a chest freezer when the G-E "BOOK-SHELF" UPRIGHT costs so little?

MONTGOMERY WARD

NOW AT MONTGOMERY WARD

LAST CALL

G-E DeLuxe THINLINE ROOM AIR CONDITIONER

Plugs in anywhere!

BUY NOW SAVE $80
Reg. $219.95
Low pre-season price . . .

No extra wiring needed!

139.95
LOW, EASY TERMS

BIG 5600 BTU cooling capacity

Cools any Normal-Size Bedroom

- Automatic Thermostat
- Rotator Air Directors
- Vent Control . . . Provides ventilation and recirculation of air when not cooling

Compare at $189.95! Ideal if you rent or live in an apartment, since there's no extra wiring needed.

BUY NOW – PAY LATER

USE WARDS CREDIT

REAL ESTATE FOR SALE

(73) Houses

$100 DOWN

WELL-LOCATED 2 bedroom home near W. M. High School and grammar school. Has separate dining room, glassed in front porch, and attic fan. Don't pass this one by! 203 Hodge, W. M

CHARLIE LETT, FA 5-4651

WILL ACCEPT trade on Northside 3 bedroom, 1 bath home on 50x150 lot. Or can be handled for practically no down payment. For sale by owner for only $10,000. Dial FA 3-8029.

MILTON ST.

LOVELY 3 bedroom brick veneer home with carport and storage, in one of Monroe's best residential areas, within 2 blocks of Lexington School. Beautifully landscaped lot. Priced below market value.

RICHARDSON

LOVELY 2 bedroom and den home with separate dining room. Newly decorated. Carport. On extra large lot with trees, beautifully landscaped. Near schools and churches.

PECAN DRIVE

IDEAL HOME, ideally located in Broadmoor Addn. within 3 blocks of new school. Consists of features as: 3 bedrooms, textone walls, attic fan, central heating, double sink. On paved street. Let us show you now.

GULPHA DRIVE, W. M.

HERE'S a home that meets every need for the small family. It's located just 4 blocks from Highland Park Country Club and within easy walking distance of Highland Shopping Center. There's 2 nice size bedrooms, with large living room, colored fixtures in the bath. The lot is 100x150 and is sodded with St. Augustine grass. Truly a home you will enjoy owning.

LIBERTY DRIVE, W. M.

NICE 2 bedroom home with carport. Financed at 4½ per cent interest. Small down payment, monthly payments $50.

Thames & Hartness
REALTORS
FA 5-5187; Nights FA 5-1861, FA 3-9907
Office 412-B Wood St., West Monroe

Listings Appreciated
C. E. Buckley, FA 3-1195

NORTH

2200 Pargoud Blvd. One of the Northside's finest homes on a beautifully landscaped corner lot 100x150! Constructed of "old" brick, it has all the appointments you expect in a very fine home . . . York air conditioning . . . Janitrol central heating . . . copper plumbing . . . 110 and 220 underground wiring system . . . 40 gallon Rudd-Monel hot water heater . . . double carport . . . servant's toilet. There are 3 bedrooms and 2 full tile baths, the living room is 14x20 and the dining area is 11x14 (separated from living room by a planter). There's a real wood burning fireplace in the living room, and the den (size 14x16) has another fireplace which is used as indoor barbecue pit and has a copper hood. The hood is a perfect blend with pecky cypress paneling of the den. In the kitchen there are many cabinets and extras such as Apex dishwasher, disposal, and 6 - burner Odin range. Adjoining the kitchen is a family room 11x20. There is wall-to-wall carpet throughout, and all the drapes by Hemenway. Let us show you this one today!

609 ROSELAWN. An excellent buy in a 4 bedroom house only 2 blocks from Georgia Tucker School. It's in good condition; has hardwood floors throughout. Kitchen is large with many cabinets. This is an ideal home for the growing family. Price reduced for quick sale. Can be handled for $300 down plus closing costs.

EXCELLENT corner lot directly across from Georgia Tucker School. Can be used as home and office with its 7 rooms, 1½ baths, and beautiful mahogany paneled kitchen. Interior just redecorated. $17,000.

3 BEDROOM home in Lexington Area. Has excellent closet space and storage . . . central heat . . . attic fan . . . drapes. Very near Lexington School.

ONLY $300 down (no closing costs) and move into this lovely buff brick home. It has 2 large bedrooms, very spacious living room and separate dining room. Bath is ceramic tile, and kitchen is well arranged with good cabinet space. Wall - to - wall carpeting throughout. Screened porch. Well landscaped lot, fruit and pine trees. Selling for only $12,750.

WEST MONROE

1514 WILLIS. You will love this tan brick set among trees on lot 100x150. It's a spacious home with 3 bedrooms. Price, $14,500.

Faulk & Foster
Dial FA 5 4666
Paula Landry, FA 3-7428
Morris Haas, Jr., FA 2-9738

UNDER CONSTRUCTION

GLENMAR Ave. Brick, 3 bedrooms and den, 2 tile baths. Double carport. Lot 100x150. Select your own colors. Select your own colors.

ONLY $250 DOWN

1000 SOUTH 5th. 2 bedroom and den home. All rooms are large and spacious. Kitchen has Formica cabinet tops and well arranged eating area. Hardwood floors, floor furnaces, and attic fan. Large corner lot near schools.

ONLY $400 DOWN

612 South 3rd. 3 large bedrooms and den. Ceramic tile bath, spacious kitchen with Formica cabinet tops. Hardwood floors, attic fan. Double garage.

LEXINGTON Ave. Brick, 3 bedrooms, 1½ tile baths, and pine paneled den. Central heating. Large lot, well landscaped. Vacant. $800 down makes the move.

713 CAMELLIA Dr. Almost new 3 bedroom brick home. Tile bath, central heating. Large lot. $1150 down (part can be financed) and $76 a month.

WILL TRADE

2902 NORTH 12th, W. M. Brand new brick. 3 bedrooms, 2 tile baths, and den. Double carport with storage. Lot 100x240 on lake.

106 SELMAN Road. Lovely Tennessee stone home. 3 bedrooms, living room, beautiful kitchen with quarry tile floors, built - in Suburban range. Hardwood floors throughout, centrally air conditioned and heated. 2 blocks from new high school.

2-3-5-10 ACRES, just off Highway 80, east (close in). Only 10 per cent down, easy payments.

CARTER REALTY
REALTORS
FA 3-6637 FA 5-2077 FA 3-8509

CLASSIFIED DISPLAY

REAL ESTATE FOR SALE

(73) Houses

308 MORRIS Ave. Large 3 bedroom home nice screened front porch. $12,000.

1502 ALABAMA. 2 bedroom home. Monthly payments only $44.34, no closing costs.

TICHELI Road. Nice modern 2 bedroom home on 1 acre. $5250.

R. M. GOCHENOUR
Broker, 603 South 3rd Dial FA 3-8029

JUST COMPLETED

Brand new 3 bedroom brick home among the trees at 1208 Auburn. Has panelled den, 2 complete baths, each with tile covered vanity table. Kitchen with birch cabinets—formica tops. Central heatng, attic fan and air conditioning optional. Only $1500 down or will accept trade.

DIAL FA 2-6743

NEW LISTINGS
Lowest Down Payments
AVAILABLE

THE GOOD OLE DAYS

BACK AGAIN — Terrific house, terrific buy. And it's vacant — immediate occupancy can be yours. There's 2 bedrooms and pine paneled den (or 3 bedrooms), spacious living room, attractive kitchen with dining area and good cabinet space, ceramic tile bath. Plenty closet space. Tastefully decorated throughout. Well landscaped lot. 212 Camellia (Lakeshore Addn.), within walking distance of elementary school and church.

LOOKS GOOD AND LIVES BETTER

YOU WILL really enjoy owning this lovely home located on Northside at 515 Eason Place. It's modern throughout with good floor plan. 2 bedrooms, pine paneled den (can be used as 3rd bedroom), kitchen with dining area, attractive ceramic tile bath with shower. On well landscaped lot in a home - owned neighborhood, within 2 blocks of school. Immediate possession. Have FHA appraisal. Let's look now.

WHY NOT LIVE MODERN?

IN THIS most attractive 2 bedroom home at 408 Betin, you'll find large living room, pine paneled den (floor plan arranged to use as 3rd bedroom if desired), step - saving kitchen with eating area. On corner lot. It's vacant and we'd like to show you this home today!

AND SEE THESE:

IT'S RIGHT, BECAUSE

Yes, it's right because of so many livable features you'll want to see for yourself . . . But to give you an idea . . . there's 3 bedrooms . . . modern in every detail . . . spacious rooms . . . double closets . . . and it's on a beautiful corner lot at 1401 Elizabeth St. in Sunshine Heights near Highland School. And best of all . . . Only $500 down on FHA.

NEW LISTING

IDEAL FOR commercial or residence or both. 306 Cotton, W. M. 2 bedroom home. $7500. Right uptown.

ONLY $400 DOWN

3 BEDROOM home on beautiful corner lot. Near school and church. Selling below appraisal. 814 North 4th, W. M.

20 ACRES, YOU'LL LOVE

WITH HOME. 7 miles west, highway 80. Ideal commercial spot with it's 650 ft. frontage on Hwy. 80. Priced right!

ACREAGE—DON'T MISS!

40 ACRES, 1300 Ft. will front New Airline Hwy. (600 ft. south of present hwy. 80, 8 miles from bridge, fronting Riley Rd.)

27 ACRES right uptown, W. M., off North 7TH, W M.

TERECE SALLEY
Realtor, FA 2 8991, FA 3-0811, FA 3-3854

NONA JOHNSON
Ph. FA 3-0811 or FA 2-1125

NORTH 3RD. 5 room house. Within 1 block of city hall. $4750.

326 SMITH, W.M. 5 room home with large lot. Filling station and store adjoining. For $9500.

101 CLARK, W.M. Completely redecorated 4 room modern home. $7500. Small down payment. Monthly payments less than $50.

WANT A REAL COUNTRY HOME?

MODERN 3 bedroom home. Hardwood floors, Venetian blinds. 5 acres with fruit trees, garden, chicken yard. 15 miles out on Jonesboro Road. Price, $7250. $2250 down.

NEAR Lapine Me. Church. 12 miles from W M. 80 acres set in young pine, good pond site. All mineral rights. $8000.

2 ACRES. Arkansas Rd. 4 miles beyond city limits on right.

OTHER PROPERTIES AVAILABLE

F. O. SEYMOUR, Realtor
FORD HINES, ASSOCIATE
A. J. LESTER REALTY CO.
FA 5-4121; Nights FA 3-2139, FA 3-5680

COLVIN-WILSON AGENCY
Bernhardt Bldg. Dial FA 3-3915

HOMES

BY APPOINTMENT only. Pecan St. in Lakeshore Addition. 2 bedroom and den home with 1400 sq. feet of living space. Large pecan tree in back yard. $13,000. Will FHA.

600 LAKESHORE Drive. Brick veneer home. Attic fan, radiant heating. Carport and storage. Well landscaped, large corner lot. Will FHA or G. I.

BEAUTIFUL 2 bedroom house on well landscaped corner lot. Walk-in closets, attic fan. Carport. Cyclone fence. 301 Georgia. $7475. FHA or G. I.

WELL-BUILT and well-kept 2 bedroom home with floor furnace, attic fan. Garage. North 6th St., just 3 blocks from W.M. High School. $9250, or will consider trade for country property.

SOUTHSIDE HOME. 3 bedrooms, 2 baths, 2 kitchens. Lot 50x150. Now being used as duplex. Could be used as is, for 4 bedroom, 2 bath home if desired. Only $8200.

DRIVE BY and look these over Sunday and call us Monday, FA 3-3915; after 5 P.M., FA 5-1932, FA 2-2585.

CLASSIFIED DISPLAY

REAL ESTATE FOR SALE

(73) Houses

LOVELY duplex 1405 South 4th 4½ per cent loan FA 2-5191 or FA 3-1963.

6 ROOM HOUSE. Lot approximately 50x150. 404 South 2nd. W. M. $6000. FA 3-4038.

BY OWNER. 3 bedroom pink brick, 1½ bath. Living room, kitchen. Pay equity, assume 4½ per cent loan. Total price $12,000. FA 5-3757.

BY OWNER. Just completed, new 3 bedroom brick 1423 Elizabeth St. W.M FA 2-7467.

CORNER HUDSON AND NORTH 4TH

IDEAL COMMERCIAL site on a busy North 4th and Hudson corner. Build to suit your needs. Especially suitable for office building. Convenient to downtown Monroe. 50x86 sq. feet. Priced at $14,200.

BUSINESS SITE

FOR RESTAURANT, drive-in, or service station, 150 ft. on busy South 2nd St. Near the intersection of the Winnsboro Road. At present it is the site of a small but prosperous "drive-in" business and a 3 bedroom home. Use it as is, or rearrange to suit your needs.

COMMERCIAL NORTH SIXTH

CORNER LOT. 1 block from Louisville. 82x103 ft. Excellent location for most any business. $18,000.

Troy & Nichols
Realtors 113 Jackson
DIAL FA 5-2625
SUNDAYS CALL:
PRITCH PRITCHER, FA 2-4414
GARLAND MOORE, FA 2-2234
JACK L. SMITH, MANAGER

(74) Lots

SPECIAL NOTICE
New Listing—For Sale

COLLEGE AVE.

LARGE plot of ground. Facing 300 ft. on College, approximately 650 ft. depth, 300 ft. on Bayou DeSiard. Includes small cottage facing the water. Boat pier. The most beautiful piece of property in the College Area. Wonderful for developing subdivision. Priced right!

2 RESIDENTIAL LOTS

CORNER OF SPEED and 6th. Lot 100x157. Many gorgeous trees. Ready to build. Best neighborhood. Corner of Forsythe and 6th. Lot 100x127 ft. Full of trees. Over $7000 paving alone paid. This is a bargain!! $5000 each.

POINT DRIVE

BUILD your home in this exclusive residential section. We have 2 beautiful lots adjoining. 125x161 ft. each.

BAYOU OAKS ON THE WATER

100x180 ft., trees. Located in the midst of a home - owned neighborhood. Only $3500.

BAYOU SHORES

BEAUTIFUL Lot on the Bayou. 100x160 ft. Easy approached bayou bank. Wonderful neighborhood. $4250.

North Monroe Subdiv.

OUTSIDE city limits, just off the Bastrop Road. This is the popular subdivision everybody is building in. We have one lot, 100x150 ft. Only $1500. Ready to build on. Paved street.

BAYOU OAKS

A REAL nice residential lot 100x150 ft. Good neighbors all around. $1200.

Near Lexington School

LOT 75x150 ft. Paving and sewerage paid. Best residential neighborhood. $3000.

NEAR HIGHLAND BAPTIST CHURCH

BEAUTIFUL lot 75x150 ft., $2800.

SPEED DRIVE

WOODED Area. Beautiful tree - studded lot. Only $3000.

GILBERT ST.

NEAR Sherrouse School. Residential lot 75x150 ft. $3200.

Near W. M. Country Club

IDEAL corner residential lot 100x150 ft. Contractors, build your speculative home here. $3200.

PLANTATION DRIVE

AND Loop Road, Point Drive section. Corner lot 150x150.

BAYOU SHORES

2 ADJOINING lots 125x257 each. $2500 each.

FORSYTHE AVE.

ACROSS from Dixie Dandy. A beautiful 100x150 ft. lot. $3990.

SPENCER ST.

1½ ACRES facing 90 ft. on Spencer, 400 ft. deep. Ideal for duplex. Only $4300. Pay $600 down.

COLLEGE AVE.

CORNER of Grant. 350 ft. on College by approximately 700 ft. to the Bayou, 300 ft. on the Bayou. Very reasonable. Ideal subdivision.

WEST HEIGHTS SUBDIV.

BIG residential lot, size 200x175 ft. Very picturesque, full of trees. A 2 level house would be beautiful here.

NEAR HIGHLAND PARK COUNTRY CLUB, W. M.

BEAUTIFUL corner lot, full of trees. Size 110x150 ft. $2950.

LINDSAY ADDN.

IN THE hills, W. M. Beautiful lot, already filled. 100x250 ft. $3750.

AUBURN AVE.

UNDER the trees. Lot 75x150. Ready to build.

In Exclusive Extension PARGOUD BLVD.

SELECT your lot now before they are all gone. All facilities, ready to build your home. Can be financed.

FOR COLORED

RESIDENTIAL lot. 1700 block Griffin, just off Powell. Size 46x125 ft. $650.

IRENE REID
REALTOR — OWNER, I & S REALTY
DIAL FA 3-1679
And FA 5-4022, FA 5-4373
NIGHTS AND SUNDAYS CALL:
IRENE REID, FA 3-1679
LARRY SALTZMAN, FA 3-7446
HAZEL JOHNSON, FA 2-5954

CLASSIFIED DISPLAY

REAL ESTATE FOR SALE

(73) Houses

ISLAND DR. BY OWNER - LEAVING MONROE. 3 bedrooms, 2 tile baths, den, double carport. Young trees. Dial FA 2-9598.

STERLINGTON. 2 bedroom home, carport, storage, central heating, attic fan. $300 dwn. NO 5-4546.

BY OWNER. 3 bedroom brick 165 ft. frontage. Pay equity $1500 assume 4½ per cent loan. No closing, no commission. Low utilities. 3201 N. 8, W. M. FA 3-0105.

BAYOU SHORES. 3 bedroom brick $400 down.

JACK FLUCK REALTY
Broker Dial FA 5-1869

(74) Lots

LAKESIDE Drive. Beautiful lot 120x150. ROGERS St. Lot 100x153, covered with trees. Cleared, ready to build on.

BUTLER REAL ESTATE
CALL BERNON W. BUTLER
Realtor Ph. FA 3-1341, FA 2-2488
BOBBY GALLOWAY, REALTOR
Ph. FA 2-0747 or FA 5-4471

NORTHSIDE LOT

WOODED section. Roselawn. Lot 100x150.

MRS. R. E. DAVIS
Realtor Dial FA 2-8422

COMMERCIAL lot 60x153 Ft. on Wood St. Ph. FA 5-4051, or FA 3-2593 Nights.

2706 NORTH 8th, W. M. 55x150 ft. lot. Water tap and meter. $1250. Easy terms

G. W. Welch, FA 2-3627

CHOICE colored lot on corner of black-topped streets. Nice neighborhood. Will finance. FA 3-3504 or FA 2-6509.

LARGE SHADE TREES

LARGE lots, city conveniences. Shady Oaks Sub-Division, W.M. FA 5-1923.

NEAR PAPER MILL, 4 lots for sale. FA 5-5271

LOT 100x150. Gross Subd. on Gilbert St Black top street. FA 3-3228.

FOR SALE
CHOICE RESIDENTIAL LOTS
- SPENCER BLVD
- LAKESHORE ADDITION
- SOUTH 8TH STREET
- SELMAN or OLD AIRPORT RD.

Superior Lumber Co.
2900 Louisville Ave FA 2-3106

LOTS 50x138, $395 $25 down. $12 monthly. Turn left just past Ticheli Store, Winnsboro Rd., go 1 block to Rutledge St Ph. FA 2-0188.

LOT Cr Cole and LaSalle. 70x160.
ACE HARDWARE
South 4th & Winnsboro Rd. FA 3-4342

CLASSIFIED DISPLAY

LET CENTRAL BANK FINANCE YOUR FIXIN'
For Home Improvement LOANS
CALL FA 2-3151
UP TO $2500
36 Months To Repay
Nothing Down
CENTRAL SAVINGS BANK
and Trust Company

REAL ESTATE FOR SALE

(75) Real Estate Brokers

Listings Appreciated
McCain-Heard Realty Co.
FA 5-4696 or FA 2-5730 after 6 p.m.

Wallace D. Ezell, Realtor
Farm Lands, Farm Loans
Ph. FA 2-3854, 504 Auburn Ave., Monroe

COMMERCIAL AND INVESTMENT PROPERTIES BOUGHT, SOLD LEASED
H. L. ROSENHEIN, Realtor
807 Ouachita Bank Bldg. Phone FA 2-8668

(77) Wanted Real Estate

Need Land And Houses
BEN F. GOZA, FA 3-5043

CLASSIFIED DISPLAY

IMMEDIATE POSSESSION FOR SALE OR TRADE

OAK PARK ADDITION. 3 Bedroom home, all modern built-in. Centrally heated, Air Conditioned, double carport. Large shady 100 x 150 ft lot. On paved street, sewerage paid. 2208 Beechwood Drive, 2204 and 2206 Redwood Drive.

DIAL FA 2-0804

KOOL VENT AWNINGS

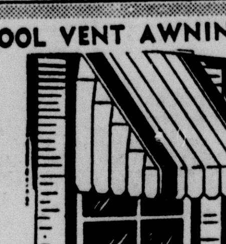

Aluminum Screens & Doors
Free Estimates, Nothing Down
36 Months To Pay
917 Louisville Ave. Ph. FA 2-0274

HUNTER & DUBOIS
We Build New Homes
FHA. GI LOCAL BUILDING LOAN
PH. DR. J. J. HUNTER, FA 2-1733
If No Answer Call
Cleveland DuBois FA 2-1373

TO HAVE THE BEST Begin WITH THE BEST . . . Finish With Care!
THE DIXIEANA
A Better Shell Home From Start To Finish
$2395
Or $10 DOWN
Shell Homes, Inc.
1600 Louisville Ave. FA 5-4624
Across From Sears

REAL ESTATE FOR SALE

(77) Wanted Real Estate

Wanted In West Monroe
MODERN 3 bedroom home. Small equity, not over $10,000. FA 2-0270.

WANT TO buy or rent 3 bedroom home in vicinity of W. M. High School or Sunshine Heights. Ph FA 2-3627.

WILL BUY YOUR EQUITY
Jack Sebastian Realty
Ph. FA 5-2621; or FA 3-9634 after 6 P.M.

CLASSIFIED DISPLAY

3 Bedroom Brick Homes
READY
For Occupancy
North Monroe Suburb
Select and restricted
Neighborhood
$675
Moves You In
No Closing Cost
These terms apply to veterans, non-veterans and aged persons.
MAGNOLIA BUILDERS & Supply, Inc.
2222 Louisville Ave.
Ph. FA 3-4402
There is a Material Difference

REAL ESTATE FOR SALE

(77-A) Real Estate Loans

MORTGAGE MONEY with best discounts, quickest service, low interest rates
FIRST FIDELITY MORTGAGE CO.
602 North 5th FA 5-3811

REAL ESTATE LOANS
IMPROVED or not in Louisiana
MOTOR SECURITIES
500 Walnut St.
Phone FA 3-8801

CLASSIFIED DISPLAY

REAL ESTATE FOR SALE

(77-A) Real Estate Loans

Builder's Finance Corp.
LOANS ON REAL ESTATE
Located Turpin Lumber Co. Bldg.
DIAL FA 2-6101

(78) Real Estate Ins.

Insurance For Your Home
The Henson Coon Agency
802 Ouachita Bank Bldg. FA 5-5121

CLASSIFIED DISPLAY

WONDERFUL BUYS
Available From
PEOPLE'S HOMESTEAD

211 HOWARD MONROE
There's lot of home value in this 2-bedroom home located on large corner lot (150'x 150'). Has large den, separate guest house with its own private bath, barbecue pit, large garage and storage facilities.

210 ROBERTS MONROE
This is an excellent low cost home. Has 2 bedrooms, bath, kitchen—dining area and service porch off the kitchen. Lot measures 75' x 100'.

DUPLEX APARTMENT
CORNER HIGHLAND & HOWARD—MONROE
Looking for investment property? This is it! This is a modern duplex in excellent condition. Both apartments are presently rented. You may prefer to live in one—let rent on other make payments. One apartment fronts 210 Highland, the other 301 Howard. 75'x150' corner lot.

Either of these properties may be bought for small down payment and balance financed by People's Homestead.

PEOPLE'S HOMESTEAD
AND SAVINGS ASSOCIATION
Catalpa at DeSiard Phone FA 5-4671

OAK PARK
MONROE'S FINEST NORTHSIDE RESIDENTIAL SUBDIVISION
FORSYTHE AVENUE AND OLIVER ROAD
RESTRICTED—BEAUTIFUL TREES
PAVED STREETS—CITY WATER, ELECTRICITY AND SANITARY SEWERAGE
Convenient Terms Available
H. L. ROSENHEIN, Realtor
807 Ouachita Bank Building Dial FA 2-8668

TWENTY FIVE YEARS
OF COURTEOUS DEPENDABLE
HOME FINANCING
- LOW INTEREST RATES
- LOW CLOSING COSTS

SEE US TODAY
First Federal Savings
AND LOAN OF MONROE
Your Twin City Association
128 S. Grand St. Ph. FA 2-6848

MONROE

EDGEWATER GARDENS

Like new 3 bedroom home of beautiful used brick, that has been completely redecorated inside and out. This home has a real Western stone fireplace and a brick planter in the living room. Kitchen has good cabinet space. Gleaming pecan floors, attic fan, and a detached garage that matches the house. Better take a look at this today. FHA financing available.

STUART

Any season here is lovely—but the summer—wow!! This beautiful brick and redwood home is situated on a large (222½x 163) lot, professionally landscaped with very fine camellias, azaleas, roses, and many fine bulbs . . . the many large pines and mimosa round out the outside beauty. Inside you'll enjoy the 2 large bedrooms, each has private porch, living room with separate dining room. Kitchen with lots of cabinets, dishwasher, hood over stove, and eating area. Wall-to-wall carpeting and custom made drapes throughout. If you are looking for a fine home, don't pass this up. Shown by appointment only.

SOUTH 6TH

New listing—large 3 bedroom home only 2 blocks from elementary and Jr. high schools. Large living room and dining area has oak block floors, well arranged kitchen with double sink and vent. Formica cabinet tops, also monowalled for easier care. Beautiful white with red trim ceramic tile bath. Double closets in each bedroom. Nicely kept 87x147 lot with good lawn of St. Augustine. Only $400 down on new FHA loan.

GUY LAKESHORE

You can dream all you want to, but you'll not dream up a nicer home than this 3 bedroom buff brick home. The home has been handled with gentle hands and is in excellent condition—having all the extras that make a house a "home", such as: wall-to-wall carpeting in living room and dining room, stainless steel sink, built-in oven and range, circulating hot water—custom make drapes throughout—plus central and AIR CONDITIONING! May we show you this lovely home today!

LEXINGTON

Architectural poem — Achievement in home design and arrangement offered in this contemporary 2 bedroom and den home. Living room (12x25) with sliding glass doors opening to patio and den—kitchen is equipped with dishwasher and stove — master bedroom has built - in chest of drawers and desk of solid walnut—beautiful bath of grey and white ceramic tile with built-in dressing table. Lot nicely landscaped with individual water well for watering. Completely air conditioned. If you want the unusual in a home, this is your chance!

LAKESHORE DR.

"Summertime and the living is easy" and if you don't believe it, just take a look at this lovely 3 bedroom home on the bayou. Air conditioned for summer comfort. Big 100x267 ft. lot. Completely redecorated inside, 10 year guarantee on outside. Double carport. Lot completely shrubbed. Don't miss this one!

COLE AVE.

Excellent college location. 3 bedroom brick home. Completely fenced. Tile bath, kitchen has plenty of cabinets, Formica tops, plenty of storage space, drapes included. This home has a lot of "spunk" you're looking for. Only $750 down plus closing costs and you're "home!"

ROSELAWN

"You'll love the beautiful setting the many shade trees make for this large 2 bedroom brick home. All rooms are extra large with beautiful oak floors and drapes are included. Kitchen has plenty of custom made cabinets, double sink, disposal, Formica cabinet tops. Large storage area, double carport, and 9x21 covered patio. Only $1300 down on FHA loan.

JACK McENERY

2 bedroom home on corner lot close to busline and schools. Plenty of living area. Needs a little fixin'. Priced to sell for $4750.

GEORGIA ST.

Large 3 bedroom home with 1414 sq. ft. of living area. Living room, dining room, big 12x14 kitchen, plumbed for washer. Separate garage. Only $6500.

GORDON AVE.

Did you ask for space? Well, here's your answer—1682 sq. ft. for only $15,500. Think of it! 3 bedrooms and 11x24 den plus screened 9x20 porch and not only that—but convenient to ALL schools. 3 air conditioning units, dishwasher, and wall-to-wall carpeting included in the price.

EASON PLACE

Got a Mutt—Nick? How about giving the kids and the dog a nice fenced yard in a nice friendly neighborhood, close to Lexington School. 3 bedroom, 4-year-old home, with drapes, oak block floors, central heating. Beautiful landscaped lawn. And the street has curbs and gutters. $400 down plus closing costs and you're ready to move into your own home.

ROSEWOOD LAKESHORE

Of superb design—you'll love it because it's comfortable, roomy, so generous with closet and wardrobe space. 3 oversize bedrooms, 2 lovely tile baths with tile dressing tables, elegant living room with wall-to-wall carpet and custom made drapes throughout, large kitchen (21x14') with eating area, screened porch. Double carport and storage.

PEYTON DRIVE

$626.50 is all it takes to buy this large 2 bedroom and den home on a 75x240 ft. lot. Monthly payments $78.56 plus insurance. Immediate occupancy.

SOUTH 5TH

Own your own home the easy way . . . Pay $300 down plus closing cost and monthly payments of $67 and enjoy this neat 2 bedroom home close to Plum Street School and shopping. Call now to see.

SOUTH 3RD

Do yourself a favor! Take a few minutes out this afternoon and look at this 3 bedroom, den, living room, separate dining room home. It's selling for $500 less than the appraised value. It's a lot of house for $12,500.

ORANGE AND SOUTH 7TH

AIR CONDITIONED — 3 bedrooms, living room, dining area, kitchen, breezeway, double carport, and a large work or hobby shop attached. We are awaiting your call to show you how nice it really is.

WEST AVENUE

Looking ahead for the summer? Then you will certainly want to check into this: very nice 3 bedroom home with 2 baths, kitchen and family room combined, built-in oven and range. Situated on a nice shaded lot, fenced back yard to insure safety for children.

BON AIRE DR.

Country living—Bon Aire Drive. Three bedrooms with separate dining room on a 100x300 foot lot. Easily financed. $450 down and $68 a month.

COLE AVE.

Charm, dignity, spaciousness, convenience and comfort—some of the outstanding features that will be yours in this four bedroom, three bath, large den, triple carport, screened porch, air conditioned home. On a 120x160 foot corner lot, completely fenced, beautifully landscaped. Presently owned by General Claire Chennault. You will have to see it to appreciate its outstanding qualities. Priced at $35,000.

TENNESSEE

If space is what you need, at a budget price, better check this one! Three bedrooms and large mahogany paneled den with a double carport. Located on a 90x150 foot lot May be just what you need. Its new and has over 1500 sq. feet of living area. Priced at $13,750.

EASON PLACE

For the dollar wise, an economy sized three bedroom home on Eason Place. Near Lexington School with established lawn and shrubbery. Its neat appearance, convenient arrangement, and easy financing is most appealing. $350 down plus closing cost and it's yours!

FLORIDA

Don't like tiled floors? Then see this three bedroom home with its sparkling oak floors, screened porch, disappearing stairs. The fenced back yard and large trees add to its beauty. It has recently been redecorated and is well kept. Yours for only $300 down.

BON AIRE DR.

REDUCED for quick sale. Total price $14,500. 2 bedroom and den brick home. Best bargain in Monroe.

SOUTH 3RD

Large trees and fenced yard make this an ideal home for children. Two bedrooms, oak floors, aluminum awnings are added features. Priced at $7500. $250 down and $53 a month.

ALABAMA

Why rent when you can own this two bedroom home on Alabama for less? It has oak floors, asbestos siding, good shrubbery, and small trees. Completely fenced. For only $250 down it can be yours!

EASON PLACE

Lexington area. Three bedrooms, only two and ½ years old, and well kept. Shady back yard. Convenient for family with small children. Only $11,000.

EASON PLACE

Compact brick veneer home near Lexington School. Pine paneled bedroom suitable for a den. Centrally heated and wired for air conditioning. Congenial neighborhood. Priced at $12,250. $400 down.

WEST MONROE

MAULDIN ST.

Always wanted a big lot?—Well here's a 150x235 ft. lot with beautiful brand new 3 bedroom home—in one of West Monroe's nicest rural subdivisions. You can plan your own landscaping with this one. Other features are ceramic tile bath, beautiful kitchen cabinets, vent-a-hood, double sink. Carport and storage. We have the key.

NORTH 8TH

Neat 2 bedroom home in nice neighborhood. Chain link fence in back. Plenty of cabinet space in kitchen. Carport and storage. Only 300 down plus closing costs makes the move.

MALLARD

Modern masterpiece — the builder of this brand new west side home has used the best to make this a real home of lasting beauty. Why not let us show you the 14x21 living room, the 13x17 mahogany paneled family room, the modern kitchen with built-in Westinghouse oven and range, the added convenience of 1½ baths and double carport—plus 3 spacious bedrooms. To show you will be our pleasure.

GULPHA

Don't tell your friends you bought it —tell 'em you stole it. This attractive 2 bedroom home in West Monroe's most wanted subdivision. Carpeted throughout, real Roman brick fireplace, large bedrooms ceramic tile bath with built-in tile dressing table. A real dream anyway you look at it. Big 100x150 ft. lot. Priced to sell at below market value.

SOUTH 7TH

Just chuck your monthly receipts and start applying your monthly rent towards a home of your own. This home has 2 bedrooms, living room with beautiful hardwood floors and false fireplace . . . and is only 2 blocks from school. And the down payment only $300 plus closing costs.

MORELAND DR.

Are you mad, discouraged, upset? Then don't reach for a gun—instead reach for the phone—dial one of our courteous salesmen to show you this 2 bedroom and den home. All rooms are large and airy with beautiful oak floors throughout. $300 down makes the move.

UNION AVENUE (CORNER LOT)

Summertime special—3 bedrooms, living room, with fireplace, pine paneled kitchen and dining area with loads of natural finish cabinets, built-in Universal oven and range, vinyl tile floors. Custom made drapes go. Enjoy the cool summer breeze under the large stately trees situated around this beautiful brick home. $950 down plus closing cost is all it takes

ADA

Happiness has a way of reappearing in good surroundings. This home has just that inside and out. 3 nice bedrooms (master bedroom has wall-to-wall carpet with 2 large closets). Large living room-dining area combination with wall-to-wall carpet. The kitchen is a woman's dream with a built-in oven and range, and plenty of factory made birch cabinets. Tile bath with large dressing table. Double carport and a storage room 20x8. FHA financing available.

SHADY OAKS DR.

NEW . . . 3 bedroom brick with large living room-dining room combination. Kitchen with built-in Suburban oven and range, many beautiful birch cabinets, washer and dryer connections. 2 full tile baths—one off master bedroom. Several large trees. Total price $17,500. Only $1300 down FHA plus closing costs.

ANDERSON ST.

Look no further if you're looking for a 3 bedroom home under $10,000. We have it! $300 down plus closing costs makes the move.

PELICAN DR.

Why rent—when you can buy this neat 2 bedroom home for only $250 down plus closing cost and monthly payments of approximately $55. Let's look at this now!

GULPHA

Cut the grass—rake the yard—and secure an FHA loan for $1750 down plus closing cost—and move in this nice 3 bedroom, living room, dining area with hardwood block floors. Kitchen with built-in oven and range, and a lovely screened porch on the back.

PINE RIDGE RD.

Country livin' with city convenience can be had in this 2 bedroom and den home situated on 3 acres with a 2 room apartment on the back. $350 down plus closing cost on FHA, or 100 per cent G.I. loan will make the move.

OUACHITA DR.

Assume 4½ per cent loan—only $800 down and $46 a month including taxes and insurance. 2 bedroom home near Olin. Nice 12x16 kitchen with plenty of plywood cabinets. No city taxes. Here's a chance to own your own home with low monthly notes.

NORTH 8TH

Want to locate in West Monroe? Here is a nice two bedroom home, carport and storage room, fenced back yard. Only $300 down On North 8th St. and only 4 years old. Nice neighborhood.

CLARK ST.

Completely redecorated inside and out, on a corner lot (57x143) on Clark Street, West Monroe, is this two bedroom home owned by the Veteran's Administration. Close enough to Olin-Mathieson to be convenient, yet far enough to be comfortable Priced at only $7500. $50 a month payments.

WHITE'S FERRY ROAD

Need a large three bedroom brick home? Located on 100x300 foot, tree-covered lot just outside city of West Monroe on White's Ferry Road. Enjoy the beauty and comfort, without taxes, of real country living. Priced at $16,000 and easily financed. Only $800 down plus closing cost.

NORTH 7TH

Overlooking the West Monroe Golf Course is this attractive two bedroom home, well-kept, roomy kitchen, and nice front porch. Priced at $8250. Located on North Seventh Street. Take a look!

Realtors **Troy and Nichols** 113 Jackson
OFFICE FA 5-2625
Sundays Call Pritch Pritcher, FA 2-4414 or
Garland Moore, FA 2-2234
Jack L. Smith, Manager

for the woman in the house
"WIFE-APPROVED" BRICK HOMES
Now Under Construction

LULA DRIVE, LAKESHORE ADDN.
You will take much pride in owning a beautiful brick home such as this! It's situated on a large lot and features 3 bedrooms, ceramic tile bath, well arranged kitchen with hood over stove. Central heating, attic fan. Carport and storage. New Lakeshore School.

3719 LIONEL, COLLEGE AREA
This 3 bedroom brick home features the right combination of good design and excellent location. And includes step-saving kitchen with built-in oven and range, central heating, attic fan. Carport and storage. Near Sherrouse School, new Ouachita Parish High School, and College.

Buy Now and Choose Your Own Colors
WE WILL BUILD ON YOUR PROPERTY ANYWHERE IN LOUISIANA
See Us For Any Real Estate Need:
- BUILDING
- SELLING
- TRADING
- FINANCING

GREATER MONROE HOMES
1702 Louisville P. O. Box 2585, Monroe FA 3-1814, FA 3-2582

COMICS
8
Monroe Morning World
Entertainment for all the Family! 10¢ PER COPY
SUNDAY, JUNE 22, 1958

29-74 after having left Clarkesville about 1:30 a.m. He suffered back injuries.

Soviet nuclear submarines, several of which are being built, to travel submerged from Russia to

'trawlers' from five to 10 years to complete such a job of mapping American waters."

ranged from 70 to 80 degrees with the sun peeping out for a while later in the afternoon.

train George Washington pulled into Thurmond station, about 50 miles east of Charleston.

increasingly so during the final ballot several McCormack delegates were openly voting empty

Ward (D-Fitchburg) sought the convention endorsement with McCormack and Peabody.

Ask about our low 7 day rates with cancellation privileges.

AROUND THE CAPITOL

Faulk Boosts La. Government Plan

By SAM HANNA
Staff Writer

BATON ROUGE (Special) —Solid Gilbert Faulk paused in the shadows of the Capitol and followed its lines for 32 stories until the tower looked as if it touched the clouds.

"You know," he exclaimed, "I get the same thrill out of walking up these steps now as I did when I first came down here."

A few days later he boosted our faith in Louisiana's government.

"After all," Faulk said, "you wouldn't want a dictatorship, would you? This is the best form of government on earth."

Several times Faulk has told us he is an advocate of the Jeffersonian theory, that the least government is the best government. He also has warned us against taking a cynical attitude toward actions of some of the more esteemed legislators.

Staying line line with the proceedings of the Louisiana legislature, we'll make a deal with Gilbert Faulk. If he'll get right on the wildlife bills, we'll at least give an outward appearance of thinking everything's rosey in Louisiana's capitol.

Bad Bill Blues

W. S. Steen Jr., of Caldwell parish is the biggest member of the House. Steen weighs 295. And he's no fool. He's against taxing food.

Pushing Steen is Irishman Patrick McGittigan, a bar owner representative from Ward 2 in New Orleans. Pat is fat. He's a singer too. Accompanied by several somewhat cracking Irish tenors from New Orleans, McGittigan draped a piano one night ago and entertained the on-lookers with the "Bad Bill Blues."

It reminded us of "The Last Hurrah" and several of the better books written about Huey Long's era. So we laughed. So true.

Patrick McGittigan also is a forecaster. In his New Orleans ward, he represents a people composed of half white and half colored. McGittigan predicts he'll be the first member of the House to be succeeded by a Negro.

No. 2 Judge

With Sen. Ralph E. King sponsoring a bill to create a second judgeship for Franklin, Richland and West Carroll parishes, look for District Attorney Harry Anders to run.

So capitol sources say, Anders first decided not to run, but has changed his mind.

King's amendment to prevent Sheriff Hiram B. Waller from getting a raise brings the first crack in the Franklin parish Long forces into the open for the first time.

With Waller eyeing the Louisiana Public Service commission, it'll be interesting to watch the pendulum swing in Franklin.

The Baton Rouge veterans say when Long goes this time he'll take 70 per cent of parish officials with him.

Big Visitor

Dick Leche, the Louisiana governor who was caught in the cleanup of the scandals, visited the House Thursday. He's been around several times, presumably lobbying.

Leche, who now lives somewhere around Covington, is an attorney.

Three For Ouachita

Gilbert Faulk and Lawrence Gibbs want company. They're pushing a bill creating a third representative from Ouachita parish.

Who else will it be other than 'that fellow Clark?" Might be Fred Huenefeld.

Bills alloting 11 additional seats in the House have been introduced.

The Union Fields

Rugged, realistic, two - fisted T. T. Fields, the union lawmaker, is, shall we say, on the inside. Said Earl, "Hell, he knows more about what's going on than I do." Which is hard to believe.

T. T. tells us he's a man that like a challenge. We notice that when the gas tax votes were being fought on the floor, he leaned against his desk to watch the action. He didn't smile as he fought it hard.

But when the doomed - to - die wine tax met its frustrating struggle, T. T. . . . was all smiles, even though he will vote for it.

Fields, whose father is a former U. S. District Attorney, at 225 pounds, is built for the guard position which he once played on the University of Nevada football team.

Says Fields, "I once wrote a platform sitting under a pine sapling."

Worried LSU

The people at LSU are deeply concerned with the legislature's investigation of its faculty. We suppose the student newspaper, The Reveille, is one of the few student newspapers in the state which is outwardly opposed to the probe.

We regret that so few citizens watched the Senate Education Committee hearing last week when the ministers and a Tulane professor spoke against Sen. Willie Rainach's segregation bills.

It was obviously brought out at the hearing that those people who are most concerned with segregation and integration are extremists. There certainly were no common grounds for either.

The air at the hearing was tense, to say the least, and a television camera flooded those persons testifying. It was more like the life of a nation was at stake.

SORE GUMS?
get instant relief with
JOY-O-DENT
Dentists' prescription! Just sprinkle a few drops of sparkling Joy-O-Dent on dentures or mouth irritations for soothing, refreshing relief. Completely safe. Guaranteed by
Drugmaster

GENERAL'S SON GRADUATES—Maj. George S. Patton (left), son of the late Gen. George Patton, grins and chats with Maj. James K. Caslin, a classmate, after graduation from the U. S. Army Command and General Staff College at Ft. Leavenworth, Kan. (AP Wirephoto).

Victims' Condition Watched

OAK RIDGE, Tenn. (AP)—Oak Ridge's eight radiation victims rested comfortably in a hospital Friday as specialists watched anxiously for any change in their condition.

"There is no change in their overall condition," an Atomic Energy Commission (AEC) spokesman said. "The next few days will be a period of watchful waiting."

Five of the men suffered severe radiation dosages. Three others were exposed to lesser amounts. Their names were withheld.

The men were exposed by a sudden, unexpected nuclear reaction in some enriched uranium at an atomic plant Monday, an official said.

Five of the victims suffered some damage to their bone marrow, the body's blood building tissue.

Specialists treating the men say the big danger is whether they suffered enough radiation to cause anemia.

So far, the doctors say they are unable to foretell to what extent, if any, the radiation will impair the bone marrow and its ability to produce blood cells.

The AEC says it takes from one to eight or more weeks generally for radiation to induce anemia.

This results in what the commission calls a "rapid and marked suppression of red and white blood cell production."

RENT A PIANO
$4.00 Per Month & Up
Rentals Applied To Purchase
ROARK BROS.
703 Jackson St. Monroe, La.

FOR LONG WAIT

'Naturalization' Inadequate Word

BILOXI, Miss. (AP) — It's a lot simpler to be born a citizen than to acquire citizenship by naturalization.

That one word "naturalization," is inadequate for the years of waiting and the long forms and longer journeys to comply with federal red tape.

The average native-born citizen takes his duties, responsibilities and privileges for granted. He doesn't consciously think about his good fortune in having been born here.

My wife and I had our thinking jarred on this point while shepherding our 4½-year-old adopted son, Michael, through the final routine this week.

Michael, born in Ireland, was brought to this country 3½ years ago.

The jarring came when the naturalization official read the oath that means the alien swaps his allegiance from his native land to the United States.

In the case of a child, his parents take the oath for him in a ceremony impressive with its simplicity.

After taking the oath, the alien signs a certificate of citizenship which guarantees all of the rights, duties, responsibilities and privileges of any citizen—except the honor of becoming president.

For some of the new citizens, the change began five years ago. For children, the minimum time required for residence is two years.

Children are assumed to be of unblemished character. But adult aliens and parents of alien children must prove they are not criminals, gamblers, drunkards, adulterers, bigamists, sexual deviates, or perjurers.

The first form—familiar to anyone who has ever completed a government questionnaire—is a petition to file application, in duplicate. It must be mailed unsigned to the immigration and naturalization office.

After sexeral weeks, during which time the department checks on the validity of as many answers as possible, the alien is required to provide two witnesses who sweat that the other answers are correct and vouch for his character.

Then he, or the parents of alien children, signs the petition.

The final ceremony comes about a month later.

The aliens gather in the second-floor hall outside the courtroom in the post office building.

The hall is long, narrow and hot, and has few seats. The aliens and their relatives and friends friends jam the hall an hour before court opens.

Each alien clutches two items: his order to appear and his alien registration card, both of which he must surrender upon acquiring citizenship.

The alien registration card is used when the alien reports his whereabouts to the government every January. As citizens, they are released from that requirement.

Finally, the moment arrives. The cards and papers are taken up and the aliens file into court.

As they wait, the ceiling fan stir up the sweltering heat.

The kids get fidgity, pinch one another and cry. Some wander about the room to the obvious concern of parents who try to call them back unobstrusively.

The older persons just sit and wait. Some chat quietly.

Suddenly, the rear door opens and the judge—Sidney Mize—enters. Anticipation ends in a general shuffling as everyone straightens up.

The naturalization officer calls each alien's name and administers the oath en masse. The change is immediate, the room is emptied of aliens and filled with citizens.

There is a short talk of congratulations and what it means to be a citizen and Judge Mise adjourns the ceremonies.

CONSTIPATION
slowing you down?
Now there's a safe, *natural* way to overcome constipation due to lack of bulk—without habit-forming laxative drugs.
A daily half-cup of Kellogg's All-Bran with milk adds needed bulk to your diet. Good tasting and nutritious, too! Try Kellogg's All-Bran, *the original* whole bran cereal that has already helped millions to natural regularity.

As little as
239.95
OR
$10 DOWN
NEW 10 -CU.-FT. GENERAL ELECTRIC
"Book-shelf" Freezer
• Stores 640 pounds
• Compact—only 30½ inches wide
• 8 fully refrigerated surfaces
• Huge storage door holds 88 pounds
• New juice-can dispenser; holds 20 cans
• Straight-line design for built-in look
• In lovely G-E "Mix-or-Match" colors
• Dependable G-E sealed-in mechanism
• Ice cream conditioner; holds 4 half-gallon packages
Why buy a chest freezer when the G-E "BOOK-SHELF" UPRIGHT costs so little?
MONTGOMERY WARD

NOW AT MONTGOMERY WARD
LAST CALL
G-E DeLuxe THINLINE ROOM AIR CONDITIONER
Plugs in anywhere!

Model R-31P
BUY NOW
SAVE $80
Reg. $219.95
Low pre-season price . . .
No extra wiring needed!
139.95
LOW, EASY TERMS
BIG 5600 BTU cooling capacity
Cools any Normal-Size Bedroom
• Automatic Thermostat
• Rotator Air Directors
• Vent Control . . . Provides ventilation and recirculation of air when not cooling
Compare at $189.95! Ideal if you rent or live in an apartment, since there's no extra wiring needed.
BUY NOW – PAY LATER
USE WARDS CREDIT

Little Orphan Annie
"THE BUILDING UP OF A FAMILY IS A MANUFACTURE VERY LITTLE ABOVE THE BUILDING OF A HOUSE OF CARDS." —LORD HALIFAX.
WELL, ESSIESUE, ARE YOU AND SIL AND THE KIDS PLANNING TO STAY A COUPLE OF WEEKS?
WHY, FATHER··· WE CAN STAY ALL SUMMER, TO KEEP YOU COMPANY···
MR. SHAW AT THE STORE SAID SIL WAS SPENDING SO MUCH TIME ON THE MEMORIAL LIBRARY DRIVE HE MIGHT AS WELL SPEND ALL HIS TIME ON IT···
SHAW FIRED SIL, EH? WHAT ARE YOU ALL LIVING ON?
OH, WE ALWAYS MANAGE··· SIL'S SO CHEERFUL, EVEN ALL THE TIMES HE'S OUT OF WORK··· HE SAYS, "WHY WORRY?" HE'LL FIND SOMETHING BY FALL···
HM-M-M··· AH, YES··· LET'S HOPE SO···
EH? WHAT'S THAT BIG LOUT DOING AROUND HERE?
WHY, THAT'S CHUCK FLUB··· HE'S GOING STEADY WITH OUR TESSIESUE··· THEY GROW UP SO FAST···
TESSIESUE? WHY, SHE'S ONLY THIRTEEN!
SHE'S A MONTH OLDER THAN I WAS, WHEN I RAN AWAY TO MARRY SIL SIMPER···
YOU WERE DEAD SET AGAINST SIL··· REMEMBER? SAID I WAS A SILLY CHILD··· CALLED SIL A WELL-MEANING, HALF-BAKED NINCOMPOOP!
YES··· I REMEMBER VERY WELL WHAT I SAID···
HA! FIVE WONDERFUL CHILDREN··· NEVER A WORRY OR CARE··· GUESS NOW YOU'LL HAVE TO ADMIT YOU WERE WRONG···
HM-M-M··· I'LL ADMIT YOU AND SIL HAVE NEVER WORRIED···
BUT THAT YOUNG PUNK, CHUCK! HIS DAD'S THE WORST NO-GOOD IN TOWN! DROVE CHUCK'S MOTHER TO SUICIDE! WHY, IF THAT OAF···
CAN'T BLAME CHUCK FOR HIS FOLKS! ···AND TESSIESUE ADORES HIM!
FAMILY! CHILDREN! GRAND-CHILDREN! DREAMS! HOPES! PLANS! SOMETIMES I CAN ALMOST UNDERSTAND MEN WHO CHUCK EVERYTHING, AND BECOME HERMITS!
Reg. U. S. Pat. Off.: ©1958 by News Syndicate Co. Inc.
6-22-58
HELLO, GRAMPAW! WOW! HAVE WE GOT A FAMILY 'ROUND HERE NOW! YOU KNOW, BEIN' AN ORPHAN, I NEVER HAD ANY FAMILY BEFORE···
HM-M··· HAVING A FAMILY CAN BE NICE··· I'VE HEARD···
AN ORPHAN! NOT A RELATIVE IN THE WORLD··· BY GEORGE, WHY SHOULD ANYONE EVER BE SORRY FOR AN ORPHAN?
HAROLD GRAY

STEVE CANYON
THE POLO GAME BETWEEN THE CALDRON KIDS AND THE PLATEAU MILITARY ACADEMY CADETS HAS BUILT INTO QUITE AN EVENT... THE HIGGS AIR FORCE BASE BAND PARADES—FOLLOWED BY THE PLATEAU MUSICIANS...
MILTON CANIFF
LOCAL SOCIAL LEADERS TURN OUT..
IMPROVERS OF THE BREED FROM BOTH THE TOWN AND THE AIR BASE MEET BEHIND THE STANDS TO DISCUSS HORSEMANSHIP...
WHILE THE AIR POLICE AND LOCAL LAWMEN KEEP A BENEVOLENT EYE ON THE CROWDS...
AP
FOLLOWING THE USUAL PRELIMINARIES, THE UMPIRE CALLS THE TEAM CAPTAINS FOR COIN-TOSSING
SCOOTER McGRUDER SITS TENSE AS SHE WAITS FOR THE THROW-IN
STEVE CANYON IS EVEN MORE NERVOUS, REALIZING THAT HE TALKED THE GIRL INTO PLAYING... BUT HER MOTHER IS STRANGELY CALM....
LOOK, STEVE!
..OVER TOWARD THE ROAD—BY THE TREES!...
6-22
Copyright 1958, Field Enterprises, Inc.

COMICS

Monroe Morning World

8 FULL COLOR PAGES

Entertainment for all the Family!

10¢ PER COPY

SUNDAY, JUNE 22, 1958

Little Orphan Annie
"THE BUILDING UP OF A FAMILY IS A MANUFACTURE VERY LITTLE ABOVE THE BUILDING OF A HOUSE OF CARDS." —LORD HALIFAX.
WELL, ESSIESUE, ARE YOU AND SIL AND THE KIDS PLANNING TO STAY A COUPLE OF WEEKS?
WHY, FATHER··· WE CAN STAY ALL SUMMER, TO KEEP YOU COMPANY···
MR. SHAW AT THE STORE SAID SIL WAS SPENDING SO MUCH TIME ON THE MEMORIAL LIBRARY DRIVE HE MIGHT AS WELL SPEND ALL HIS TIME ON IT···
SHAW FIRED SIL, EH? WHAT ARE YOU ALL LIVING ON?
OH, WE ALWAYS MANAGE··· SIL'S SO CHEERFUL, EVEN ALL THE TIMES HE'S OUT OF WORK···HE SAYS, "WHY WORRY?" HE'LL FIND SOMETHING BY FALL···
HM·M·M··· AH, YES··· LET'S HOPE SO···
EH? WHAT'S THAT BIG LOUT DOING AROUND HERE?
WHY, THAT'S CHUCK FLUB···HE'S GOING STEADY WITH OUR TESSIESUE··· THEY GROW UP SO FAST···
TESSIESUE? WHY, SHE'S ONLY THIRTEEN!
SHE'S A MONTH OLDER THAN I WAS, WHEN I RAN AWAY TO MARRY SIL SIMPER···
YOU WERE DEAD SET AGAINST SIL··· REMEMBER? SAID I WAS A SILLY CHILD···CALLED SIL A WELL-MEANING, HALF-BAKED NINCOMPOOP!
YES···I REMEMBER VERY WELL WHAT I SAID···
HA! FIVE WONDERFUL CHILDREN···NEVER A WORRY OR CARE··· GUESS NOW YOU'LL HAVE TO ADMIT YOU WERE WRONG···
HM·M·M··· I'LL ADMIT YOU AND SIL HAVE NEVER WORRIED···
BUT THAT YOUNG PUNK, CHUCK! HIS DAD'S THE WORST NO-GOOD IN TOWN! DROVE CHUCK'S MOTHER TO SUICIDE! WHY, IF THAT OAF···
CAN'T BLAME CHUCK FOR HIS FOLKS! ···AND TESSIESUE ADORES HIM!
FAMILY! CHILDREN! GRAND-CHILDREN! DREAMS! HOPES! PLANS! SOMETIMES I CAN ALMOST UNDERSTAND MEN WHO CHUCK EVERYTHING, AND BECOME HERMITS!
6-22-58
HELLO, GRAMPAW! WOW! HAVE WE GOT A FAMILY 'ROUND HERE NOW! YOU KNOW, BEIN' AN ORPHAN, I NEVER HAD ANY FAMILY BEFORE···
HM·M···HAVING A FAMILY CAN BE NICE···I'VE HEARD···
AN ORPHAN! NOT A RELATIVE IN THE WORLD··· BY GEORGE, WHY SHOULD ANYONE EVER BE SORRY FOR AN ORPHAN?
HAROLD GRAY

STEVE CANYON
MILTON CANIFF
THE POLO GAME BETWEEN THE CALDRON KIDS AND THE PLATEAU MILITARY ACADEMY CADETS HAS BUILT INTO QUITE AN EVENT... THE HIGGS AIR FORCE BASE BAND PARADES—FOLLOWED BY THE PLATEAU MUSICIANS...
LOCAL SOCIAL LEADERS TURN OUT..
IMPROVERS OF THE BREED FROM BOTH THE TOWN AND THE AIR BASE MEET BEHIND THE STANDS TO DISCUSS HORSEMANSHIP...
WHILE THE AIR POLICE AND LOCAL LAWMEN KEEP A BENEVOLENT EYE ON THE CROWDS...
FOLLOWING THE USUAL PRELIMINARIES, THE UMPIRE CALLS THE TEAM CAPTAINS FOR COIN-TOSSING
SCOOTER McGRUDER SITS TENSE AS SHE WAITS FOR THE THROW-IN
STEVE CANYON IS EVEN MORE NERVOUS, REALIZING THAT HE TALKED THE GIRL INTO PLAYING... BUT HER MOTHER IS STRANGELY CALM....
LOOK, STEVE!
..OVER TOWARD THE ROAD—BY THE TREES!...
6-22
Copyright 1958, Field Enterprises, Inc.

Little Orphan Annie
"THE BUILDING UP OF A FAMILY IS A MANUFACTURE VERY LITTLE ABOVE THE BUILDING OF A HOUSE OF CARDS."
—LORD HALIFAX.
WELL, ESSIESUE, ARE YOU AND SIL AND THE KIDS PLANNING TO STAY A COUPLE OF WEEKS?
WHY, FATHER··· WE CAN STAY ALL SUMMER, TO KEEP YOU COMPANY···
MR. SHAW AT THE STORE SAID SIL WAS SPENDING SO MUCH TIME ON THE MEMORIAL LIBRARY DRIVE HE MIGHT AS WELL SPEND ALL HIS TIME ON IT···
SHAW FIRED SIL, EH? WHAT ARE YOU ALL LIVING ON?
OH, WE ALWAYS MANAGE··· SIL'S SO CHEERFUL, EVEN ALL THE TIMES HE'S OUT OF WORK···HE SAYS, "WHY WORRY?" HE'LL FIND SOMETHING BY FALL···
HM·M·M··· AH, YES··· LET'S HOPE SO···
EH? WHAT'S THAT BIG LOUT DOING AROUND HERE?
WHY, THAT'S CHUCK FLUB···HE'S GOING STEADY WITH OUR TESSIESUE··· THEY GROW UP SO FAST···
TESSIESUE? WHY, SHE'S ONLY THIRTEEN!
SHE'S A MONTH OLDER THAN I WAS, WHEN I RAN AWAY TO MARRY SIL SIMPER···
YOU WERE DEAD SET AGAINST SIL···REMEMBER? SAID I WAS A SILLY CHILD···CALLED SIL A WELL-MEANING, HALF-BAKED NINCOMPOOP!
YES···I REMEMBER VERY WELL WHAT I SAID···
HA! FIVE WONDERFUL CHILDREN···NEVER A WORRY OR CARE··· GUESS NOW YOU'LL HAVE TO ADMIT YOU WERE WRONG···
HM·M·M··· I'LL ADMIT YOU AND SIL HAVE NEVER WORRIED···
BUT THAT YOUNG PUNK, CHUCK! HIS DAD'S THE WORST NO-GOOD IN TOWN! DROVE CHUCK'S MOTHER TO SUICIDE! WHY, IF THAT OAF···
CAN'T BLAME CHUCK FOR HIS FOLKS! ···AND TESSIESUE ADORES HIM!
FAMILY! CHILDREN! GRAND-CHILDREN! DREAMS! HOPES! PLANS! SOMETIMES I CAN ALMOST UNDERSTAND MEN WHO CHUCK EVERYTHING, AND BECOME HERMITS!
6-22-58
Reg. U.S. Pat. Off.; © 1958 by News Syndicate Co. Inc.
HELLO, GRAMPAW! WOW! HAVE WE GOT A FAMILY 'ROUND HERE NOW! YOU KNOW, BEIN' AN ORPHAN, I NEVER HAD ANY FAMILY BEFORE···
HM·M···HAVING A FAMILY CAN BE NICE···I'VE HEARD···
AN ORPHAN! NOT A RELATIVE IN THE WORLD··· BY GEORGE, WHY SHOULD ANYONE EVER BE SORRY FOR AN ORPHAN?
HAROLD GRAY

STEVE CANYON
MILTON CANIFF
THE POLO GAME BETWEEN THE CALDRON KIDS AND THE PLATEAU MILITARY ACADEMY CADETS HAS BUILT INTO QUITE AN EVENT... THE HIGGS AIR FORCE BASE BAND PARADES — FOLLOWED BY THE PLATEAU MUSICIANS...
LOCAL SOCIAL LEADERS TURN OUT..
IMPROVERS OF THE BREED FROM BOTH THE TOWN AND THE AIR BASE MEET BEHIND THE STANDS TO DISCUSS HORSEMANSHIP...
WHILE THE AIR POLICE AND LOCAL LAWMEN KEEP A BENEVOLENT EYE ON THE CROWDS...
AP
FOLLOWING THE USUAL PRELIMINARIES, THE UMPIRE CALLS THE TEAM CAPTAINS FOR COIN-TOSSING
SCOOTER McGRUDER SITS TENSE AS SHE WAITS FOR THE THROW-IN
STEVE CANYON IS EVEN MORE NERVOUS, REALIZING THAT HE TALKED THE GIRL INTO PLAYING... BUT HER MOTHER IS STRANGELY CALM....
LOOK, STEVE!
..OVER TOWARD THE ROAD—BY THE TREES!...
6-22
Copyright 1958, Field Enterprises, Inc.

ALLEY OOP

by V. T. Hamlin

MONTGOMERY WARD

USE WARDS CREDIT

THEY'LL DO IT EVERY TIME
BY JIMMY HATLO
JUST BECAUSE WE COULDN'T SPELL SOME OL' WORD, SHE WANTS US TO WRITE IT TWENTY-FIVE TIMES!!
PHOOEY FOR THAT!
BUT THEY DON'T MIND WRITING ANYWHERE ELSE....
KILLER WUZ HERE
THEN THE FUN BEGAN
JUST KEEP HIM QUIET FOR A FEW DAYS...
UNKA JIMMY'S DOGHOUSE
H'MM... THAT'S ABOUT RIGHT..
SUSPICIA, DEAR.. IS IT OKAY IF I GO PLAY POKER WITH THE BOYS TONIGHT?
MOVE OVER, ROVER!
6-22
WHYIZZIT... A BEE-YOOT-I-FUL HOUSE.. SO THEY EAT OUTDOORS WHERE THE FLIES AND MOSQUITOES EAT TOO...
THANX TO JOHN G. MEYER, JR., M.D., 413 WEST MONROE ST., SPRINGFIELD, ILL.
© 1958, KING FEATURES SYNDICATE, Inc., WORLD RIGHTS RESERVED

Joe PALOOKA
McNaught Syndicate, Inc.
by HAM FISHER
REG. U.S. PAT. OFF.
GIVE UP, MR. DUDD!! ...I'VE SENT FOR HELP... THEY'RE RIGHT BEHIND YOU, NOW!
AW, GEE-KID! I FIGGERED YOU WUZ TOO HEP T'USE THAT CORNY OL' GAG!
THERE HE IS!
YOO HOO.. HULLO, EGGY!
LET'S ROUND UP THE OTHER CROOKS BEFORE THEY GET AWAY WITH THE $4,500,000!
I'LL COVER THIS HERE CRITTER... Y-YOU GO G-GIT TH' OTHER V-VARMUNTS, DEPUTY PENNYWORTH!
YESSIR, SHERUFF BEBBLE!
THEM FAKE SPACE PEOPLE IN THAT SHACK ARE VURRY DANGERUSS CRIMMYNULS... YOU BETTER STAY BACK, EGGY!
WAIT, COUSIN HUMPHREY... I HAVE AN IDEA THAT WILL LESSEN THE RISK CONSIDERABLY!
BACK YOUR MACHINE SILENTLY UP TO THE DOOR! AND LEAVE THE REST TO ME!
I DON'T KNOW WHAT LI'L EGGY HAS IN MIND... BUT HE'S A VURRY SMART BOY! I GOT CONFYDUNCE IN HIM!
•LATER•
THIS STUFFING WILL SMOKE THEM OUT!
KOFF..KOFF.. LET'S GET OUT OF HERE!
KOFF-KOFF.. OUTTA MY WAY! KOFF..
KOFF.. KOFF..
KOFF.. KOFF..
RIGHT THIS WAY, FOLKS!
KOFF.. KOFF..
KOFF.. KOFF..
!
WE GOT 'EM ALL-YOU'LL COLLECT A BIG REWARD, SON!
GLAD T'BE HOME AGAIN AN' ALL RE-COVERED FROM TH' NERVUSS BREAKDOWN EGGY GAVE US FROM HIS EXPERIMUNTS!
CAN'T WAIT TO TELL THEM I PLAN TO USE MY REWARD MONEY TO BUILD A ROCKET WHICH I WILL PILOT TO THE MOON!
M. Leff

The KATZENJAMMER KIDS
by JOE MUSIAL
SPIFFY, HAH? DOT'S A CHENUINE ALLUMGATOR BELT UND CHENUINE ALLUMGATOR SHOES!!
OO, MY!
HAW! SOME DUMB ALLUMGATOR TO LET YOU COTCH HIM!
YOU COTCHED DER ALLUMGATOR YOURSELLUF, INSPECTOR?
FRESH BRATS!
QVICK! INTO DER INSPECTOR'S ROOM UND ON MIT DER DISGUISE!
PSS-T! MAMA!
HAH?
DON'T I LOOK SPIFFY? DIS ISS A CHENUINE INSPECTOR HAT UND CHENUINE INSPECTOR SHOES!!
HIMMEL! DIS TIME DER ALLUMGATOR COTCHED DER INSPECTOR!
MY CLOTHES!! MONSTERS!! ¢#!??
UH-OH!
OO, INSPECTOR, T'ANK GOOTNESS YOU ISS STILL MIT US!!
IF YOU COTCH HIM, INSPECTOR, I COULD USE A NIZE ALLUMGATOR POCKETBOOK!
GIFS MOIDER!
FASTER, BRUDDER, FASTER!
TAKE CARE UFF YOUR OWN END, BRUDDER!
RIP!
MUSIAL 6-22
© 1958, King Features Syndicate, Inc., World rights reserved

llo TV 10
iety 3
orts 8-9
eatres 7

14 Pages

VE CENTS

ls'

Says
Long
asts

GE (AP)— iday night sent to the . Cole's bill eachers at el as long lasts, then 's public

ne after Gov. defeated 18-17 rrell Blanchlle to return ndar.

he most moppear before d Blanchard. further."

rs to a 1956 ch has been level for two t of the new

se in the natax falls 12 to short of proy.

of Alexandria, said "If you there will be ptember than

money comes ng to worry salaries will

sn't come in, back here to it anyway," ing wavering line for the

pposed an which would State Departn the bill. It

budget comthese weeks, ent of educaermit the de- as it is now against other

ember of the t committee ed Education n's operating

ed substitute ify the wordn were adopt-

, Cole admitms might imthe education children and hances of getege of their

at is most reubt it would having your id. This will and do less

teachers like a dedicated "

is of New Orthis is the r been introm in the Leg-

age Two)

After
lent
Grove

(Special) — 52, injured in r Oak Grove, ied in a hos-

ing from Cales here when

lice previouswas injured y 2, about 15 Grove hen hree times. ts, identified t injured, of-

address was alif. He was Air Force ino. sferred from to a hospital eral services Leland.

NTS ES? 2-5161 ive NEWSnt Ad will

ment rented o the first ost of 70c. both. Close 3-5071 after

w for your d houses.

Ask about our low 7 day rates with cancellation privileges.

29-74 after having left Clarkesville about 1:30 a.m. He suffered back injuries.

Soviet nuclear submarines, several of which are being built, to travel submerged from Russia to

'trawlers' from five to 10 years to complete such a job of mapping American waters."

ranged from 70 to 80 degrees with the sun peeping out for a while later in the afternoon.

train George Washington pulled into Thurmond station, about 50 miles east of Charleston.

increasingly so during the final ballot several McCormack delegates were openly voting empty

Ward (D-Fitchburg) sought the convention endorsement with McCormack and Peabody.

ALLEY OOP

by V. T. Hamlin

DIXIE DUGAN

By McEvoy and Striebel

DENNIS THE MENACE

By Hank Ketcham

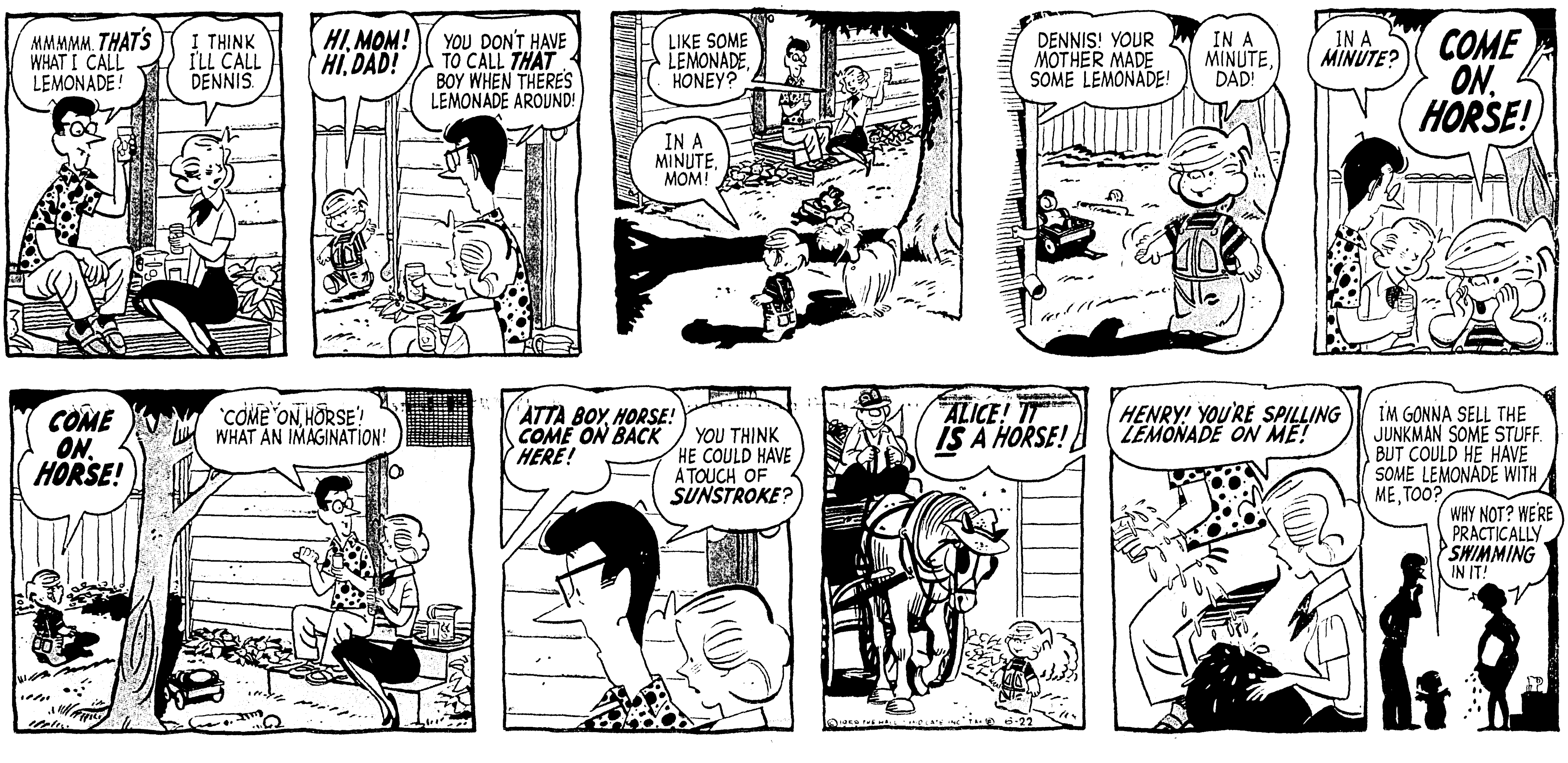

CAPTAIN EASY

by Leslie Turner

© 1958 by NEA Service, Inc. T.M. Reg. U.S. Pat. Off.

THE PHANTOM
BY LEE FALK AND WILSON McCOY
HE'LL KILL PHANTOM~GET SPEARS~HELP HIM!
WE CANNOT~THIS IS A FAIR FIGHT TO DEATH!
RULER OF THE JUNGLE, EH?
AS BRUNO, THE GIANT OF THE CAVE, BATTERS THE FALLEN PHANTOM~
THE PHANTOM PROTECTS HIS FACE FROM THE GIANT FIST~
THE GREAT HANDS CLUTCH THE PHANTOM'S THROAT~
A FAIR FIGHT~TO THE DEATH!
THE JUNGLE FOLK WATCH THEIR FALLEN RULER IN ANGUISHED SILENCE~
THEN~STEEL HANDS SEIZE THE GIANT WRISTS~THE STEEL BODY RISES SLOWLY AGAINST THE GREAT WEIGHT~
WILSON McCOY 6-22
~AND BRUNO IS LIFTED AS IF HE WERE A FEATHER~
~AND HURLED LIKE A ROCK!
© 1958, KING FEATURES SYNDICATE, Inc., WORLD RIGHTS RESERVED.
HE STAGGERS TO HIS FEET~A STEEL FIST CRASHES AGAINST HIS JAW~
HE TOPPLES~THE PHANTOM IS AFTER HIM LIKE AN ANGRY TORNADO!
GLUB~GLURP~
A FAIR FIGHT TO THE DEATH~YOU SAID?
CONT'D.

WALT DISNEY PRESENTS
UNCLE REMUS
AND HIS TALES OF BRER RABBIT
HEY! WHAR IS YOU GOIN'?
I IS GOIN' FISHIN'!
YEAH... BUT WHAR'S YOUR BAIT?
I DON'T NEED ANY... I IS GOT A NEW WAY FER KETCHIN' FISH!
HEY! WAIT FER ME!
BRER RABBIT SEZ SOME FISH WILL BITE AT ENNYTHING.
HOW COME YOU IS THROWIN' MONEY IN' TH' WATER?
IT'S MY NEW WAY FER KETCHIN' FISH!
THIS WAY I KETCHES TH' FISH ALREADY CANNED!
HEY! LEMME TRY THAT!
SARDINES
I NEVER THUNK O' DOIN' IT THIS WAY!
THAR'S ALWAYS A NEW WAY!
I DID IT!
BRER B'AR... YOU LEARNS TH' TRICK QUICK!
SARDINES
IT WURKS! IT WURKS!
WHAR'D HE GO?
HE WENT HOME FER MORE MONEY... WE'LL SELL 'IM THAT WHOLE CASE BEFORE NIGHTFALL!
TH' HARDER TO GIT... TH' EASIER TO SELL
6-22

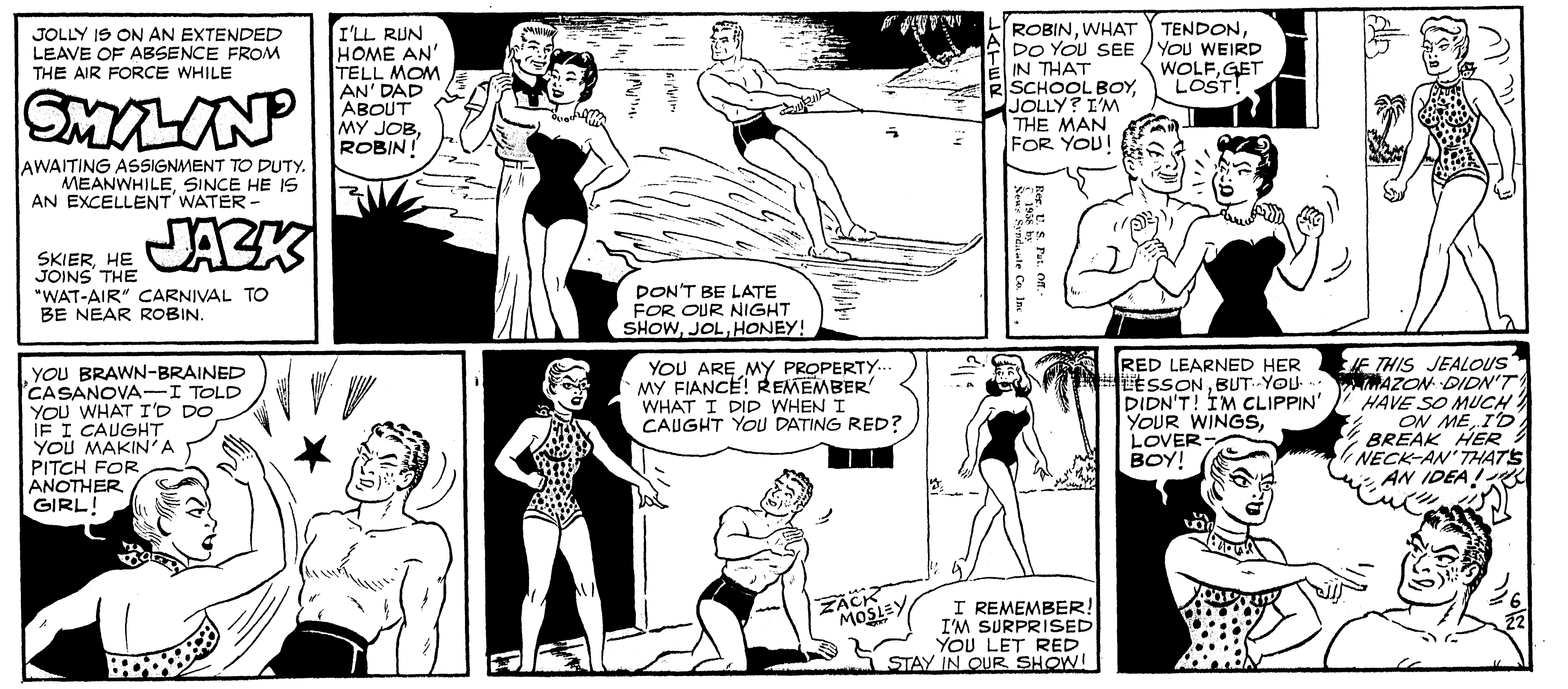

MICKEY MOUSE by Walt Disney

dio TV 10
ciety 3
orts 8-9
eatres 7
14 Pages

VE CENTS

ls'
Says
Long
asts

GE (AP)—
nday night
sent to the
Cole's bill
eachers at
vel as long
lasts, then
t's public

ne after Gov.
defeated 18-17
rrell Blanch-
lle to return
ndar.
he most mo-
ppear before
d Blanchard.
further."
rs to a 1956
ch has been
level for two
t of the new

se in the nat-
ax falls 12 to
short of pro-
y.
of Alexandria,
said "If you
there will be
ptember than

money comes
ng to worry
salaries will

sn't come in,
back here to
it anyway,"
ing wavering
line for the

pposed an
which would
State Depart-
in the bill. It

budget com-
these weeks,
ent of educa-
rmit the de-
as it is now
gainst other

ember of the
committee
ed Education
n's operating

ed substitute
ify the word-
n were adopt-

Cole admit-
ms might in-
the education
children and
hances of get-
ege of their

at is most re-
ubt it would
having your
id. This will
and do less

teachers like
a dedicated

is of New Or-
this is the
r been intro-
n in the Leg-
age Two)

After
lent
Grove

(Special)
52, injured in
r Oak Grove,
ied in a hos-

ing from Cal-
es here when

lice previous-
was injured
y 2, about 15
Grove hen
hree times.
ts, identified
t injured, of-

address was
alif. He was
Air Force
ino.
sferred from
to a hospital
eral services
Leland.

NTS
ES?
2-5161
ive NEWS-
nt Ad will

ment rented
o the first
ost of 70c.

bath. Close
3-5071 after

ow for your
d houses.

29-74 after having left Clarkesville about 1:30 a.m. He suffered back injuries.

Soviet nuclear submarines, several of which are being built, to travel submerged from Russia to

'trawlers' from five to 10 years to complete such a job of mapping American waters."

ranged from 70 to 80 degrees with the sun peeping out for a while later in the afternoon.

train George Washington pulled into Thurmond station, about 50 miles east of Charleston.

increasingly so during the final ballot several McCormack delegates were openly voting empty

Ward (D-Fitchburg) sought the convention endorsement with McCormack and Peabody.

Ask about our low 7 day rates with cancellation privileges.

DIXIE DUGAN

By McEvoy and Striebel

DENNIS THE MENACE

By Hank Ketcham

CAPTAIN EASY

by Leslie Turner

MOON MULLINS

TIM TYLER'S LUCK

by Lyman Young and Tom Massey

BRINGING UP FATHER

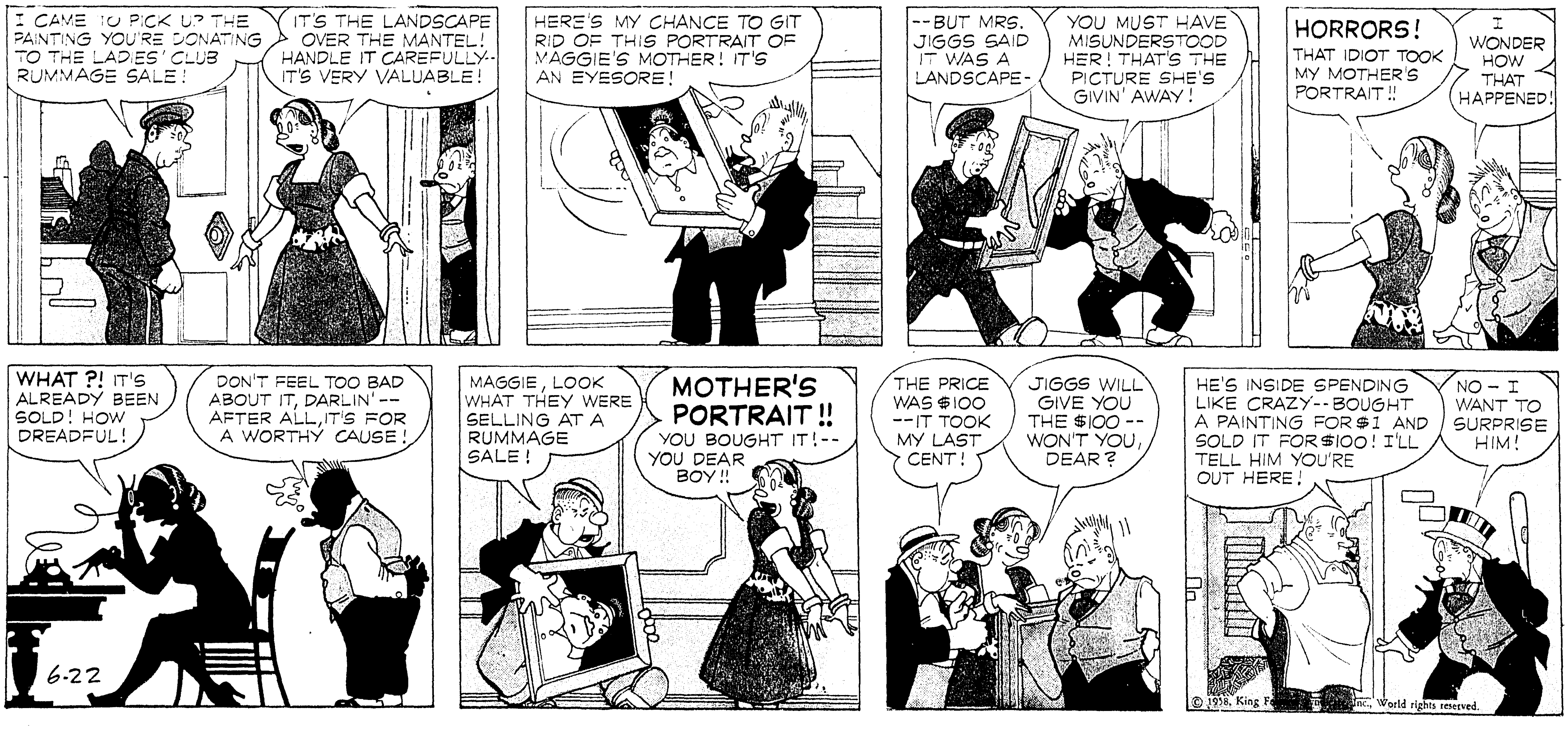

© 1958, King Features Syndicate, Inc., World rights reserved.

MICKEY MOUSE

by Walt Disney

FIRST ISSUE — The first sheet of a special issue of stamps commemorating the 200th anniversary of Gunston Hall is purchased in Monroe from postmaster Woodrow Hathorn by local representatives of the National Society of Colonial Dames in Louisiana. Receiving the stamps are Mrs. O. M. Grisham, (center) patriotic services chairman and Mrs. Thomas W. Leigh, chairman of the Monroe Committee. Gunston Hall, situated at Lorton, Va., was the home of George Mason, Virginia of the Revolutionary War period and author of the Fairfax Resolves and the Virginia Declaration of Rights, the basis of the Bill of Rights. (Staff Photo by Jim St. Julien).

Senate Votes To Eliminate Transport Tax

By EDWIN B. HAAKINSON

WASHINGTON (AP) — Democratic Leader Lyndon B. Johnson of Texas Saturday blueprinted a heavy Senate schedule for what he termed the home stretch of the current session.

Members now are near the end of the sixth month of the second session of the 85th Congress. Most of them hope to wind up the session no later than mid-August and hurry home for election campaigns.

Topping Johnson's list for expected Senate action in the week ahead are bills providing statehood for Alaska and authorizing freer inter-allied exchange of atomic energy information. Both have beer passed by the House.

With the end of the fiscal year looming on June 30, there also will be a drive to complete action on annual appropriations bills carrying funds to operate the government for the next 12 months. Among these is the 38-billion-dollar Defense Department money bill.

The House, which frequently is a few legislative steps ahead of the Senate, plans to occupy itself mainly during the coming week with legislation affecting sports and farmers.

On Tuesday House leaders expect to call up a bill to exempt from antitrust laws such practices by professional sports teams as are "reasonably necessary" to keep them competitive.

Scheduled for action next, if it gets clearance from the House Rules Committee, is an omnibus price supports on basic crops which President Eisenhower vetoed in March.

Facing a Senate-House conference committee is the administration's request to extend more than 2½ billion dollars of corporate and excise taxes. This bill cleared the Senate Friday with amendments to wipe out freight and passenger transportation taxes. The amendments, opposed by the administration, were not included in the House version.

Rev. Grant To Lead Services

The Rev. Roy Grant of the Methodist Church in Ringgold, La. will take part in the Aulds Chapel Independent Congressional Church's special meetings, which begin the week of June 22nd.

Rev. Grant's first service will be held on Monday night, June 23rd, at 7:30 p.m., and he will continue to take part in these special meetings through Sunday night, June 29th. All of these services will begin nightly at 7:30 p.m. and are open to the public.

RAMSEY APPOINTED

AUSTIN (UPI) —Gov. Price Daniel Saturday announced the appointment of Joe F. Ramsey Jr. of Houston to the Texas Veteran Affairs Commission. Ramsey, an attorney and past state commander of the Disabled American Veterans, succeeds Albert D. Brown Jr., who resigned, for an unexpired term extending to June 12, 1959.

SAFE FOR ORCHIDS

ST. LOUIS — (AP) — Thirty-two years ago Shaw's Garden moved its orchid collection from the city to Gray's Summit, 35 miles west, because of excessive air pollution. Now that the smoke is clearing away, the orchids are coming back. Transfer of about 10,000 plants is expected to be completed in three months.

SUBSCRIPTION RATES
BY CARRIER

	Daily and Sunday	Daily	Sunday
One Mo.	$ 1.60	$ 1.25	$ .45
One Year	$19.20	$15.00	$ 5.40

DAILY AND SUNDAY WORLD AND NEWS-STAR
One Month $ 2.75
One Year $33.00

NEWS-STAR WITH SATURDAY AND SUNDAY WORLD
One Month $ 1.60
One Year $19.20

NEWS-STAR (5 DAYS A WEEK)
One Month $ 1.10
One Year $13.20

BY MAIL: Same as by Carrier

(79) Legal Notices (79)

NOTICE TO STOCKHOLDERS OF VANGUARD LIFE INSURANCE COMPANY

NOTICE is hereby given that pursuant to the provisions of Louisiana R. S. 22:73 and action of the Board of Directors, a special meeting of the Stockholders of VANGUARD LIFE INSURANCE COMPANY will be held at the office of the company in Bunkie, Louisiana, at 10:00 o'clock a.m., on Monday, June 23, 1958, for the purpose of considering and ratifying the action by which the Board at a meeting duly called and held on May 20, 1958, unanimously authorized an increase of the capital stock of the corporation from the 60,000 shares, with a par value of $.25 each and the amendment of the company's Articles of Incorporation from the 60,000 shares presently outstanding to 2,060,000 shares, with a par crease.

JAMES N. LEE
Secretary

Monroe, La
May 22, 23, 24, 25, 26, 27, 28, 29, 30, 31, June 1, 2, 3, 4, 5, 6, 7, 8, 9, 10, 11, 12, 13, 14, 15, 16 17, 18, 19, 20, 21, 22, 1958

ANNOUNCEMENTS

NEW testaments with name engraved in gold, $1.65.
RELIGIOUS SUPPLY SHOP
216 Grammont St. FA 3-7440

RENTAL SERVICE, decorations, center pieces, silver bowl sets, etc.
BETTY'S GIFT SHOP
Forsythe Shopping Center, FA 5-1410

FREE removal of dead stock in 20 miles radius. Sell us your fat meat trimmings and leaves. West Monroe Rendering Co. Ph. FA 2-1987 or FA 2-2808.

(2) Card of Thanks

We wish to express our heartfelt thanks to the many relatives and friends, to the staff at Caldwell and Veterans Hospitals, to Riser's Funeral Home, also to Rev. Massey and Rev. Hinkle for their kindness and thoughtfulness shown at the death of our son and brother, Jack Powell.

Family of Jack Powell
Kelly, La.

(5) Monuments & Cem. Lots

6 GRAVE Plot. Pine Crest Addition Memorial Park Cem. Reasonable FA 2-7239

6 GRAVE plots in Acacia Hill Memorial Park Cemetery. Dial FA 2-4771.

(6) Personal

NURSERY, weekly, hrly. rates, fenced yard. 602 Eason Pl. FA 3-5300.

Medicine Bills Paid at Home
BY STANDARD Life and Insurance Co. Contact Jim Norrell or M. V. Coates at FA 5-4228 or Room 8, 325 Walnut St.

HIGHLAND Park Day Nursery. Northside fenced yd. Weekly, hrly. rates. FA 3-8289.

WILL BABY sit or care for elderly or sick persons. FA 5-1164.

ALL TYPES of work. Myrtle's Beauty Shop. 604 Winnsboro Rd. FA 2-8255.

See The CERAMIC EXHIBIT
Local Artists 405 Louisville Ave.
9 a.m. to 6 p.m.
ADMISSION FREE!

WILL DO PAINTING OR REPAIRING. DIAL FA 2-0177.

DAY NURSERY hourly or daily Fenced yd 1513 Elizabeth, W M FA 3-0138

WILL teach piano lessons in my home. FA 2-3564, 1104 Wood, W. M.

POWER lawn mowing, hedge trimming. Dependable service. White man. FA 5-5507.

CLASSIFIED DISPLAY

1953 CHEVROLET
210, 2-door, radio, heater, standard shift economy, ideal second car at
$495

VAN-TROW
1204 Louisville FA 5-3806

1958 PLYMOUTH
8 cylinder Plaza, 2-door, tutone paint, heater, white wall tires, clear plastic seat covers, side mirrors, 6,000 true miles, new car guarantee. Save hundreds of dollars on this one. No Tax.
HATTEN MOTORS
OPEN EVENINGS
N. 2nd & Pine Dial FA 2-4150

AUTO LOANS
WHETHER YOUR CAR IS PAID FOR OR NOT
CAR PAYMENTS REDUCED AND GET EXTRA CASH
Real Estate Loans
NO RED TAPE-NO DELAYS
Motors Securities
500 Walnut St.
Plenty Free Parking

ANNOUNCEMENTS

(6) Personal

WILL DO sewing and alterations of all type. FA 3-5401, FA 3-9187

WANTED Your discarded clothing, furniture and household articles by the Salvation Army for aid to our poor families. Call FA 3-3707 We'll gladly pick up

LOW COST PERMANENT Funeral and Burial Ins. For The Entire Family
HALL FUNERAL HOME
HALL LIFE INS. CO.

DO YOU KNOW YOUR AVON Representative? If not, contact IRENE DENDINGER, MANAGER FA 2-0551, Write P. O. Box 474, Monroe

SLIP COVERS and DRAPES. Free estimates. Mrs. Goyne, FA 3-3133.

IF YOU DRINK that's your business. If you want to quit, that's our business. Write us, Alcoholics Annonymous, P O Box 309 Monroe, La. Ph. FA 3-6760.

FREE WANT AD
AS A PUBLIC Service to its readers the NEWS-STAR—World will publish all 'FOUND' ads up to three times FREE for three days. If you find keys, pets, etc. Call FA 2-5161 and place a 'FOUND' ad at no cost to you.

(7) Lost And Found

LOST. 2 pigs. 1 red, 1 white, 2 mos. old. Dial FA 3-7976.

LOST: Reddish brown, part Collie and part Shepherd female dog. Answers to name of Queene. FA 5-1970 after 6 p.m.

FOUND: 3 gold keys in small brown leather case which snaps shut. Identify and claim at News-Star.

FOUND: Green parakeet, vicinity of 809 Park Ave. FA 2-0451.

LOST male Pekingese, 3 yrs. old. Answers to "Rusty." Collar, Twin City Vet. Reward. Dial FA 2-2681, FA 3-5553.

CLASSIFIED DISPLAY

AUTO LIABILITY
5/10/5 $13 for 6 months
Pay Monthly
Womack & Webster
203 North 3rd FA 5-2322

HI Value USED TRUCKS
1956 R 130 INTERNATIONAL
1 ton with Stake Body. Dual 650x15 tires, 4-speed transmission. Unusually clean and low mileage. GUARANTEED!
Sells New . . . $2600
$1250

1954 G.M.C. "250"
¾ Ton Pickup. Excellent 17" Tires. Very clean and in FIRST CLASS CONDITION.
$875

1955 G.M.C. "102"
With Hydraulic Transmission, A-1 mechanically. IT'S READY TO GO!
$695

See Scott's First for Your Truck Needs
Scott Truck & Tractor
720 DeSiard St. Dial FA 2-4432

IT'S HOT
1956 Ford Fairlane, 4-door, V-8, AIR CONDITIONED.
1955 Ford Fairlane, 2-door, V-8 AIR CONDITIONED.
1954 Oldsmobile 88, 4-door, AIR CONDITIONED.
Remember. Only the best used cars sold at
LENNON MOTOR CO.
36 Years Your Buick Dealer
N. 4th & Washington

AUTOMOTIVE

(8) Automobile Agencies

Brown-Rivers-Scogin, Inc.
'YOUR FORD DEALER
1201 Louisville Ave Dial FA 2-2681

VAN TROW Olds Cadillac
Authorized Sales Service
1204 Louisville Ave. FA 2-3157

VOLKSWAGEN
Coleman Edwards Motors Inc.
120 Hall Parts, Service, FA 5-4683

OLCOTT MOTORS, INC.
Your Chrysler, Plymouth DEALER
211 N. 2nd St. Phone FA 2-3188

MONROE AUTO MART
Dodge — Plymouth — Renault Dealer
310 Walnut St. FA 5-3157

(9) Automobiles For Sale

1957 BUICK Special 4-door Hardtop. Loaded. Excellent condition. Call Kidd, ALpine 5-0213, Ruston. SO 8-4335, Choudrant.

MILNER FULLER
SPECIALIZED SERVICE Mechanical Body & Paint Libricatlon, Simonizing. Electrical Systems. 24 Hr. Wrecking Service.
212 Walnut St Ph. FA 3-3471

1950 CHEVROLET ½ ton .. $195
1954 CHEVROLET, Radio, heater $445
SQUARE DEAL MOTORS
Winnsboro Rd. FA 3-9677

BY OWNER-$300—1952 Ford. Radio, heater, 2 dr. sedan. 2213 Essex St Monroe, FA 2-0407.

1957 ISETTA "300". Just assume notes See at News-Star, FA 3-3415 after 1 p.m.

PRIVATELY OWNED 1955 Plymouth Savoy. $100, assume notes. FA 5-5509 after 6 p.m.

1958	BUICK, Hardtop	$2895
1957	BUICK, Hardtop	$1995
1957	FORD Fairlane, 500	$1595
1957	CHEVROLET V-8 Hardtop.	$1595
1956	CHEVROLET V-8	$1095
1956	MERCURY	$1295
1956	FORD 4-door	$1095
1955	FORD 4-door	$1295
1955	OLDSMOBILE 98 Hardtop	$1595
1953	GMC pick-up	$ 495
1952	STUDEBAKER 4-door, V-8	$ 295
1951	PONTIAC 4-door	$ 250
1949	CHEVROLET 4-door	$ 75

GRIFFIN-LOFTIN
USED CARS
118 Louisville Ave Dial FA 3-8164

CLASSIFIED DISPLAY

NO MORE NO LESS
1951 Ford, V-8, 2-door . . . $165
1948 Chevrolet, 2-door . . . $95
1948 Studebaker, 4-door . . . $95
Remember. Only the best used cars sold at
LENNON MOTOR CO.
36 Years Your Buick Dealer
N. 4th & Washington

Transmission Slipping??
Missing Speeds ? ? ?
Rough Shifting
For Guaranteed Repairs and Adjustments.
Complete Stock Of
★ REBUILT AUTOMATIC TRANSMISSIONS
Fully Guaranteed.
No Money Down . . .
BUDGET TERMS.
PEEK'S AUTO SERVICE
"Automatic Transmission Headquarters"
1515 S. Grand Dial FA 2-5458

AUTOMOTIVE

(9) Automobiles For Sale

1953 CHEVROLET station wagon, 4-door. Radio, heater, new tires. This wagon is absolutely perfect. $895.
SUN MOTOR CO.
108 Coleman, W.M. FA 5-5961

1951 OLDSMOBILE 2-door. Equipped. Good condition. $350 or will trade for light car. FA 5-5036.

1954 MERCURY Hardtop. Sharp $895
Dudley Odom Used Cars
N. 6th & Washington St. FA 5-4051

1957 DODGE ½ ton pickup, like new. $950. FA 2-6755.

1949 FORD. Good motor. Radio plays, heater works. Runs good $125
GLASCO AUTO SALES
N. 2nd & Olive St. 5-3481

1950 CHEVROLET 2-door. Excellent second car, $125 dwn. Notes $25.50. Fogleman, FA 2-4081.

1955 CHEVROLET pick-up. Real nice $795
1954 CHEVROLET 2-door. One owner $595
1951 NASH Rambler station wagon .. $350
SEE HARLAN PRESTRIDGE
Anderson's
1318 DeSiard St. Dial FA 3-6412

REAL ESTATE FOR RENT

AUTOMOTIVE

(9) Automobiles For Sale

1951 MERCURY, new motor. Nice $350
Dudley Odom Used Cars
N. 6th & Washington St. FA 5-4051

1953 FORD V-8, 2 dr., radio, heater, overdrive, runs like new, $495.
TERRY'S
2628 DeSiard St. FA 3-3504

ONE OWNER. 1956 Pontiac Super Chief. All extras. $200 and assume notes. Dial FA 2-1687.

½ ACRE of used cars — all makes and models. $50 and up. No money down, easy terms.
Lou Craig's Auto Sales
No. 2nd & Louisville FA 3-5069

1955 CHEVROLET 4 door, new tires. Sharp car. Nothing down. $45 month.
LOUISVILLE MOTORS
18th & Louisville Dial FA 5-4515

IF YOUR credit is not good we make it good. We finance our own.
C. M. MOTORS
112 Powell FA 3-9423

1955 OLDSMOBILE "98" Holiday Coupe. Power steering, brakes, seats and windows. Nice car. $1195.
TERRY'S
2628 DeSiard St. Dial FA 2-6509

CLASSIFIED DISPLAY

AUTOMOTIVE

(9) Automobiles For Sale

Summer Special—1 Owner
1954 CHRYSLER New Yorker Deluxe. 2 tone green. Power brakes, power steering, electric windows, radio, heater, factory air conditioning. $1195. FA 3-3911.

1951 DODGE
Coronet, 4-door, big heater, original upholstery, 31,000 actual one owner miles. Previous owner's name on request.
$395

VAN-TROW
1204 Louisville FA 5-3806

1st in the Nation
1st in Louisiana
1st In Ouachita Parish
1st IN MONROE
(In Total Sales of Medium Price Cars)
DON'T GUESS YOURSELF OUT OF A
'58 OLDSMOBILE
SEE US TODAY OPEN NITES TILL 9 PM
OLDSMOBILE VAN-TROW CADILLAC
1204 LOUISVILLE PHONE FA 5-3806

We regrind Truck Brake Drums to save you money!

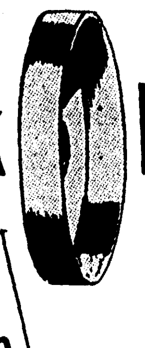

For fast, accurate brake drum regrinding see us TODAY!
See JAMES GREENLEE, Service Mgr.
SCOTT TRUCK & TRACTOR CO.
720 DeSiard St. Dial FA 2-4432

Brown-Rivers-Scogin
OPEN THIS AFTERNOON FOR FAMILY SHOPPING

THE '58 FORD
The Lowest Price Car Of The Low Price Three!
COMPARE OUR DEALS AND YOU'LL GO FORD!

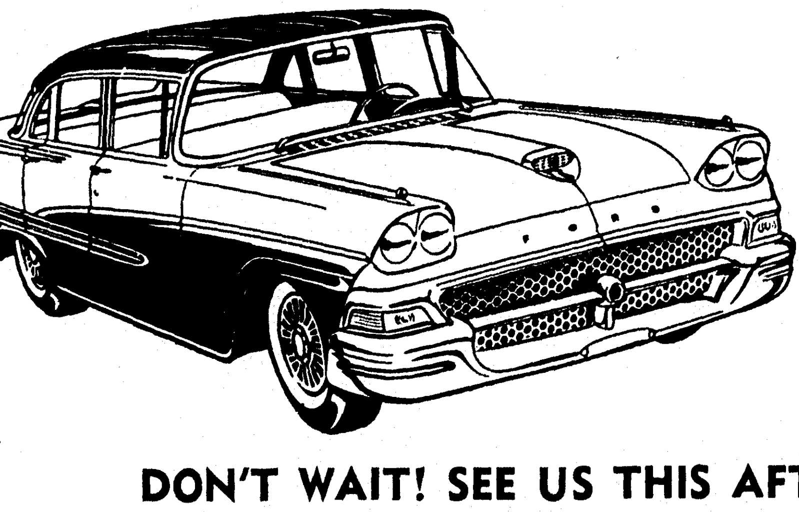

FREE
Balloons for the Kiddies
Refreshments
For All

DON'T WAIT! SEE US THIS AFTERNOON!
BROWN-RIVERS-SCOGIN
MONROE—WEST MONROE

VAN-TROW

1958 CADILLAC
62, 4-door, all Cadillac accessories, plus FACTORY AIR CONDITIONING. This under 5,000 mile new car trade-in is in show room condition.
$5295

1958 FORD
Fairlane 500, 4 - door sedan, radio, heater, Fordomatic plus power steering and brakes. This one will suit even a new car buyer and will save some $1000 at
$2495

1955 CADILLAC
62, 4-door, all Cadillac accessories plus FACTORY AIR CONDITIONING. Local one owner new car trade-in, stinkin' new.
$2395

1955 OLDSMOBILE
"98" Holiday coupe, full power plus new premium white wall tires, very low mileage.
$1495

1955 CHEVROLET
Bel Air, 2-door, radio, heater, standard shift economy. This week's sho-nuffer.
$995

1957 CADILLAC
62, 4-door, full power plus FACTORY AIR CONDITION, very clean, local one owner, new car trade-in. Better hurry at
$3995

1956 OLDSMOBILE
Super 88, 4-door, a beautiful tutone mist green and white tutone finish, equipment includes power brakes and steering plus FACTORY AIR CONDITIONING. Special
$1995

1957 OLDSMOBILE
88 2-door, radio, heater, hydramatic, new car trade-in in showroom condition.
$2195

1957 PONTIAC
Chieftain, 8 Deluxe, 2-door, radio, heater, hydramatic, has under 15,000 one owner miles, shows very little wear.
$1995

1956 BUICK
Super Riviera, hardtop, radio, heater, power brakes and steering plus air condition. Cleanest '56 in town.
$1695

1957 CHEVROLET
210, V-8, powerglide, radio, heater, plus new premium matched set white tires, very low mileage, new car trade-in.
$1695

OPEN EVENINGS
VAN-TROW
1204 Louisville FA 5-3806

MOON MULLINS
HEY, MISTER--HOW DO YA START THIS THING? WE'RE NOT PAYIN' YOU $2 AN HOUR TO STAND STILL.
I BELIEVE THIS IS THE LEVER WE USE, PET.
WILLIE, YOU IDIOT! WAIT!
DON'T PUSH YOUR PANIC BUTTON, PET. I'M COMING BACK.
Reg. U. S. Pat. Off.; © 1958 by News Syndicate Co. Inc.
HALP!
EASY, BABY. I'LL HAVE TO GRAB YOU AS I COME BY-- I DON'T KNOW WHERE THE BRAKES ARE ON THIS BOAT.
OOPS! SORRY, PET. I'LL HAVE TO GET YOU NEXT TIME AROUND.
HECK! I MISSED HER AGAIN. KAYO, THROW HER THAT LIFE PRESERVER.
OKAY, UNCLE WILLIE, BUT I CAN'T PULL HER UP.
I KNOW, SO SLIP THE ROPE THROUGH THAT RING THING AND WE'LL LET THE BOAT DO THE WORK.
SAY, THAT'S A REAL COOL MOVE.
UPSY DAISY, HONEY. YOU'RE SAFE NOW.
ZUNK!
WHERE'S THE EMERGENCY CASE?
YOU'LL HAVE TO WAIT, DOC. IT WON'T HAPPEN UNTIL HIS WIFE COMES TO.
FERD JOHNSON 6-22
AMBULANCE

TIM TYLER'S LUCK
by Lyman Young and Tom Massey
IT'S TOO BAD TIM HAD LEFT FOR THE NADUWA PATROL OUTPOST BEFORE THAT COASTBOUND PLANE PICKED UP VERA WELDON AND HER PARTY —
WHEN DO WE REACH KAWANA, PILOT ?
CAN'T SAY, MISS WELDON — THERE ARE STORM CLOUDS AHEAD —
W-WE'RE TURNING BACK !
YES ! RADIO WARNS ZERO VISIBILITY AT KAWANA AIRPORT !
TIM DECIDES TO CAMP FOR THE NIGHT....
I'LL REACH THE OUTPOST BEFORE NOON TOMORROW —
THE NEXT MORNING....
I'VE RETURNED TO GET THE MOTOR TRUCK, SGT. EARLY ! MISS WELDON, HER PARTY AND SPUD ARE STRANDED AND —
COME WITH ME, TYLER !
6-22
I-I'M DREAMING !
THEY LANDED HERE YESTERDAY !
PILOT RANDY HAD PICKED US UP, TIM, BUT A STORM FORCED US BACK HERE !
AND EN ROUTE THEY MADE A RISKY LANDING FOR ME !
AND NOW WE HAVEN'T ENOUGH FUEL TO HOP OFF AGAIN !
TO BE CONTINUED:

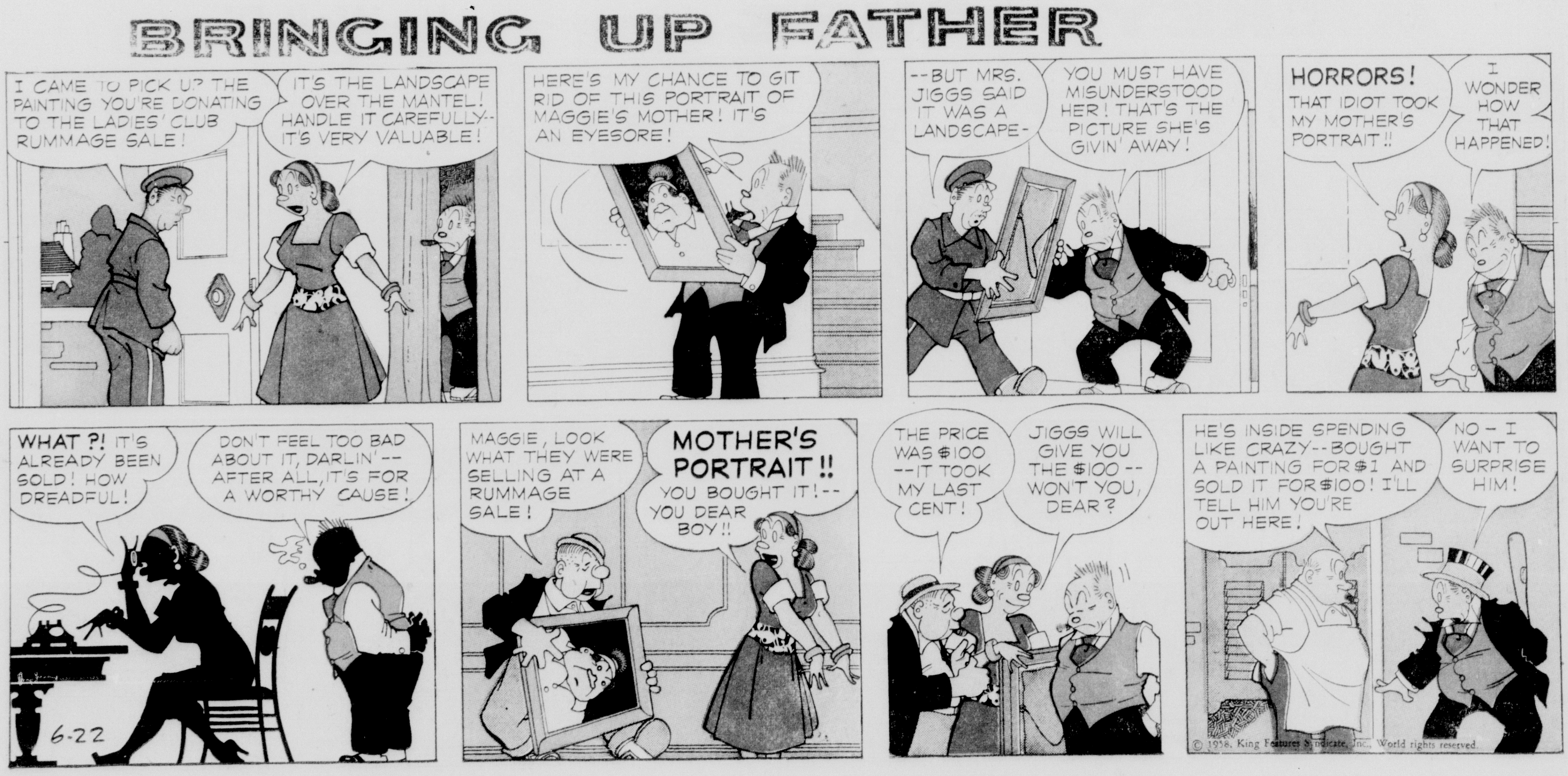
BRINGING UP FATHER
I CAME TO PICK UP THE PAINTING YOU'RE DONATING TO THE LADIES' CLUB RUMMAGE SALE !
IT'S THE LANDSCAPE OVER THE MANTEL ! HANDLE IT CAREFULLY-- IT'S VERY VALUABLE !
HERE'S MY CHANCE TO GIT RID OF THIS PORTRAIT OF MAGGIE'S MOTHER ! IT'S AN EYESORE !
--BUT MRS. JIGGS SAID IT WAS A LANDSCAPE-
YOU MUST HAVE MISUNDERSTOOD HER ! THAT'S THE PICTURE SHE'S GIVIN' AWAY !
HORRORS ! THAT IDIOT TOOK MY MOTHER'S PORTRAIT !!
I WONDER HOW THAT HAPPENED !
WHAT ?! IT'S ALREADY BEEN SOLD ! HOW DREADFUL !
DON'T FEEL TOO BAD ABOUT IT, DARLIN'-- AFTER ALL, IT'S FOR A WORTHY CAUSE !
6-22
MAGGIE, LOOK WHAT THEY WERE SELLING AT A RUMMAGE SALE !
MOTHER'S PORTRAIT !! YOU BOUGHT IT !-- YOU DEAR BOY !!
THE PRICE WAS $100 --IT TOOK MY LAST CENT !
JIGGS WILL GIVE YOU THE $100 -- WON'T YOU, DEAR ?
HE'S INSIDE SPENDING LIKE CRAZY-- BOUGHT A PAINTING FOR $1 AND SOLD IT FOR $100 ! I'LL TELL HIM YOU'RE OUT HERE !
NO – I WANT TO SURPRISE HIM !
© 1958, King Features Syndicate, Inc., World rights reserved